Overview of the Legislative Process

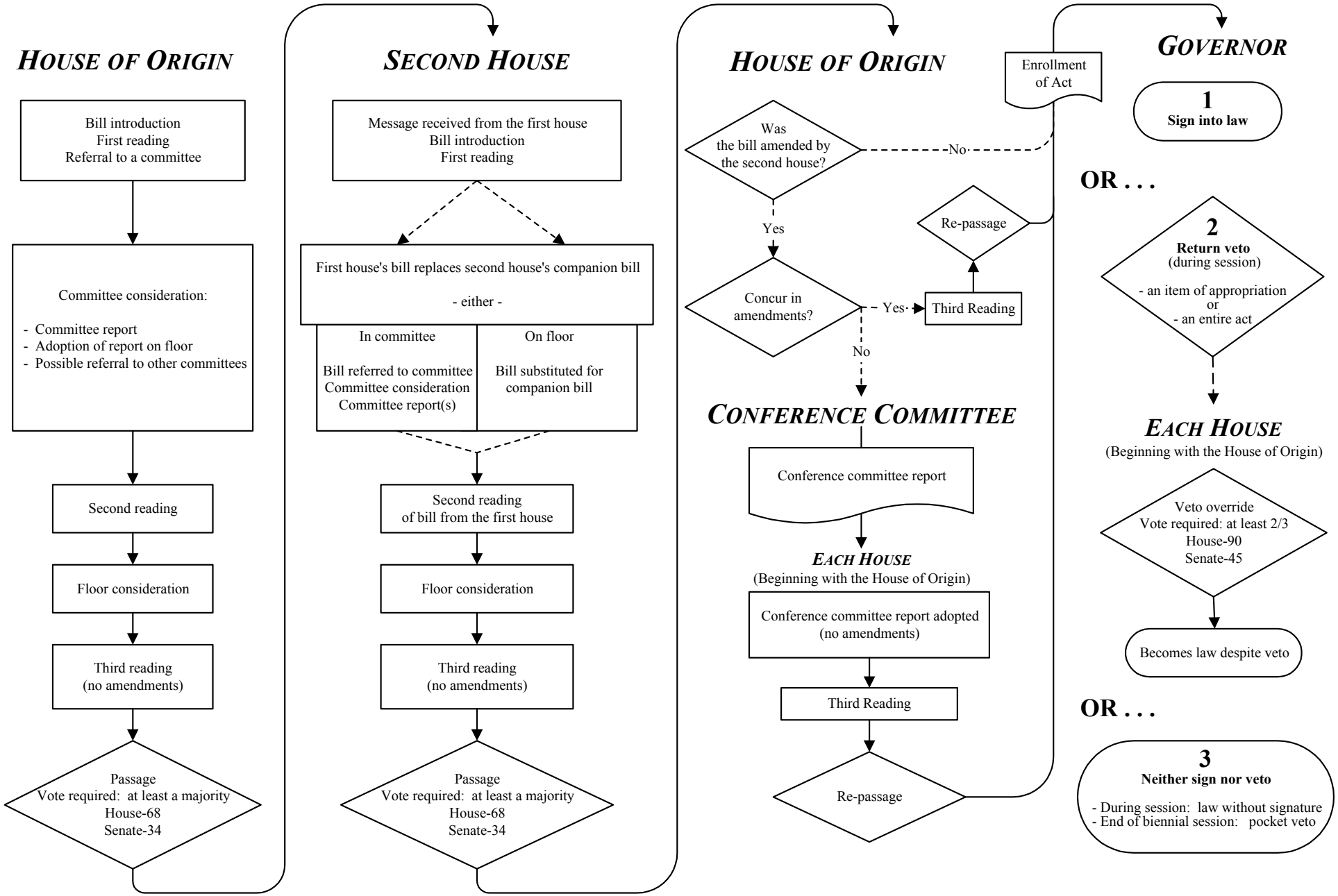

Minnesota House of Representatives - Research Department - November 2002