

LEGISLATIVE REFERENCE LIBRARY



3 0307 00013 4729

1989 - 1990

910549

# School District

# PROFILES

LEGISLATIVE REFERENCE LIBRARY  
645 State Office Building  
Saint Paul, Minnesota 55155

MINNESOTA DEPARTMENT OF EDUCATION

**MDE**  
MINNESOTA DEPARTMENT OF  
EDUCATION

LB2817  
.538  
1989/90

June, 1991

Gene Mammenga, Commissioner of Education

This document was prepared by staff of the District Data Unit, Education Finance and Analysis Section and the District Support Services Section.

Published by the District Data Unit, Education Finance and Analysis Section, Minnesota Department of Education, 537 Capitol Square Building, St. Paul, Minnesota 55101.

# TABLE OF CONTENTS

Introduction .....	1
UFARS Sources of Expenditure Data .....	3
Trends and Patterns .....	5
Definitions .....	13
List of School Districts .....	17
Map - Minnesota Counties and Development Regions .....	21

## STATISTICAL TABLES

Data for School Districts .....	22
Data for Counties, Development Regions, and the State .....	44
Data for Enrollment Size Groups .....	50
Summary Statistics .....	52
Cooperative Education Units .....	54
List of Cooperative Education Units .....	56
Data for Cooperative Education Units .....	57

# INTRODUCTION

# 409 Tyler  
 # 418 Russell  
 # 584 Ruthton

# 413 Marshall  
 # 415 Lynd

# 417 Tracy  
 # 635 Milroy

# 424 Lester Prairie  
 # 427 Winsted  
 # 880 Howard Lake

# 436 Alvarado  
 # 442 Oslo

# 453 East Chain  
 # 460 Granada

# 456 Sherburne  
 # 457 Trimont  
 # 459 Welcome

# 483 Motley  
 # 793 Staples

# 524 Halstad  
 # 525 Hendrum

# 566 Askov  
 # 576 Sandstone

# 593 Crookston  
 # 597 Erskine  
 # 599 Fertile  
 # 603 McIntosh  
 # 604 Mentor  
 # 630 Red Lake Falls

# 611 Cyrus  
 # 769 Morris

# 633 Lamberton  
 # 638 Sanborn

# 636 Morgan  
 # 650 Franklin

# 637 Redwood Falls  
 # 652 Morton

# 646 Bird Island  
 # 653 Olivia

# 647 Buffalo Lake  
 # 651 Hector

# 648 Danube  
 # 654 Renville  
 # 655 Sacred Heart

# 649 Fairfax  
 # 733 Gibbon  
 # 735 Winthrop

# 669 Magnolia  
 # 670 Luverne

# 691 Aurora/Hoyt-Lakes  
 # 693 Biwabik

# 697 Eveleth  
 # 699 Gilbert

# 707 Nett Lake  
 # 710 St. Louis Co.

# 736 Belgrade  
 # 737 Brooten

# 789 Clarissa  
 # 790 Eagle Bend

# 830 Janesville  
 # 913 Waldorf-Pemberton

# 892 Clarkfield  
 # 894 Granite Falls

# 893 Echo  
 # 896 Wood Lake

## For More Information

Additional copies of *School District Profiles, 1989-90* may be purchased from Minnesota's Bookstore, Print Communications Division, at 117 University Avenue, St. Paul, Minnesota 55155 (telephone (612) 297-3000); or toll free in outstate Minnesota 1-800-652-9747.

If you have comments or questions concerning information in this report, or would like further information on related topics, please contact:

Minnesota Department of Education  
 District Data Unit  
 Education Finance and Analysis Section  
 537 Capitol Square Building  
 St. Paul, MN 55101  
 Telephone: (612) 296-2400

For further information regarding the district financial data, please contact:

Minnesota Department of Education  
 District Financial Management Unit  
 940 Capitol Square Building  
 St. Paul, MN 55101  
 Telephone: (612) 296-4436



# UFARS SOURCES OF EXPENDITURE DATA FOR SCHOOL DISTRICT PROFILES

This table is intended for use by persons who are familiar with the Uniform Financial Accounting and Reporting System (UFARS) and its manual, *Manual for the Uniform Financial Accounting and Reporting System for Minnesota Schools*.

Each of the 16 expenditure categories in Profiles includes all expenditures within a defined set of funds, programs, and objects, as defined in the upper section of the table below.

The lower section of the table summarizes the funds, major program categories, and object categories used for profiles.

Categories Used in the Report		Funds <sup>1</sup>	Programs <sup>2</sup>	Objects <sup>3</sup>	
18.	District and school administration	1 and 9	1-99	All objects except 500-599 and 910	
19.	District support services	1 and 9	100-199		
20.	Regular instruction	1 and 9	200-299		
21.	Vocational instruction	1 and 9	300-399		
22.	Exceptional instruction	1 and 9	400-499		
23.	Instructional support services	1 and 9	600-699		
24.	Pupil support services	1 and 9	700-799		
25.	Operations and maintenance	1 and 9	800-899		
26.	Food service	2	All		
27.	Pupil transportation	3	All		
28.	Other operating programs	1 and 9	0, 500-599, and 900-999		
29.	Total PK-12 operating expenditures (this is the total of categories 18 through 28)	1,2,3, & 9	All		
30.	Community service	4	All	All but 910 and 460 <sup>4</sup> 500-599 All but 910 All but 910	
31.	Capital outlay	5	All		
		1,2,3, & 4	All		
32.	Building construction	6	All		
33.	Debt service	7	All		
<sup>1</sup> Funds		<sup>2</sup> Major Program Categories		<sup>3</sup> Objects	
1.	General	0	Districtwide (no specific program)	460	Textbooks
2.	Food Service	1-99	District and school administration	500-599	Capital expenditures
3.	Pupil Transportation	100-199	District support services	910	Transfers to other funds
4.	Community Service	200-299	Regular instruction		
5.	Capital Expenditure	300-399	Vocational instruction		
6.	Building Construction	400-499	Exceptional instruction		
7.	Debt Service	500-599	Community services		
9.	Trust and Agency	600-699	Instructional support services		
		700-799	Pupil support services		
		800-899	Sites, buildings, and equipment		
		900-999	Other programs		

<sup>4</sup> 460 textbook expenditures have been allocated, based on program code, into categories 18-28 to assure valid inter-year comparisons.



# TRENDS AND PATTERNS

## Students

Figure 1 illustrates enrollment change in the various grade levels. Total enrollment decreased through 1984-85 but has grown since that time—from 695,823 in 1984-85 to 732,425 in 1989-90—a 5.3 percent increase. As the vast majority of enrollment change in Minnesota relates to changes in births rather than migrations, these changes first show up in the elementary grades, as is observable in Figure 1 which shows secondary enrollments declining beyond 1984-85 even though total enrollments began to grow. The figure also indicates that total enrollments are projected to continue increasing. Table 1 examines enrollment change from another perspective; it indicates the percentage of districts which have experienced enrollment losses or gains during the past decade. It indicates that nearly four-fifths (79.1 percent) of all districts experienced an enrollment decline during the period.

Minnesota school districts vary greatly in the number of pupils which they enroll, as indicated in Table 2. The largest ten percent of the state's districts enroll more than half of all students; the smallest ten percent, less than one percent of students. These percentages have remained fairly constant over the decade and are reflected in very dramatic differences in the enrollment density of Minnesota school districts. The ten lowest density districts are all located in the

forested area of the northern quarter of the state and average 130 square miles in area; the ten most dense are in the Twin Cities metropolitan area and average a mere 19 square miles in area.

Minnesota, as well as the U.S. as a whole, is experiencing a growth in the proportion of pupils who are members of a minority group (see Table 3 and Figure 2). However, a number of differences between the U.S. and Minnesota are also apparent. First, is the fact that the percentage of minority enrollments in Minnesota is only

FIGURE 1

Average Daily Membership Actual and Projected  
1978-79 through 1994-95

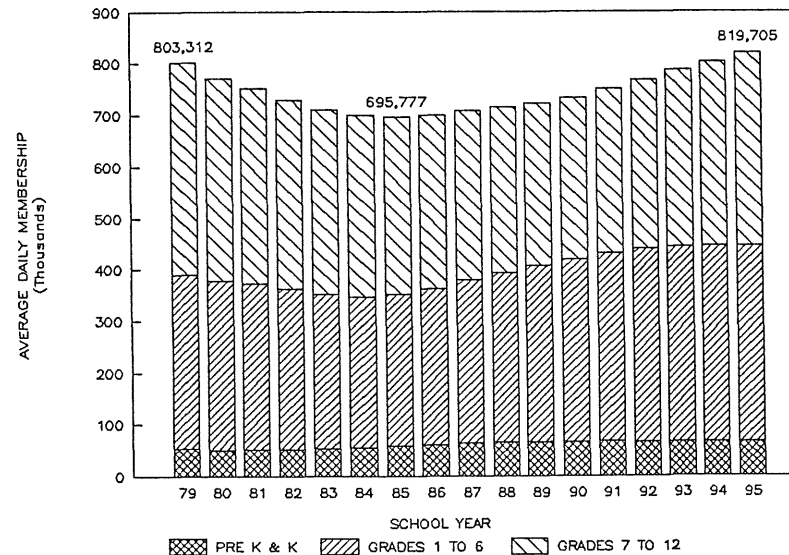

TABLE 1

Percent Change in Resident ADM  
1979-80 through 1989-90

		PERCENT OF DISTRICTS
20	Percent and Greater Growth	3.2%
10-19	Percent Growth	5.1
0-9	Percent Growth	12.6
1-9	Percent Decline	25.8
10-19	Percent Decline	27.1
20	Percent and Greater Decline	26.2

# TRENDS AND PATTERNS

**TABLE 2**

Distribution of Minnesota 1989-90 Resident ADM By Ten Enrollment Size Groups

GROUP NUMBER	SIZE RANGE 1989-90 RESIDENT ADM	NUMBER OF DISTRICTS	TOTAL RESIDENT ADM	PERCENT OF STATE TOTAL
1	0 - 199	42	6,136	0.8
2	200 - 284	45	10,893	1.5
3	285 - 369	43	13,931	1.9
4	370 - 464	42	17,477	2.4
5	465 - 609	43	22,986	3.1
6	610 - 819	44	31,174	4.3
7	820 - 1149	44	44,890	6.1
8	1150 - 1849	44	59,800	8.2
9	1850 - 3999	45	116,537	15.9
10	4000+greater	44	408,601	55.8
State Totals		436	732,425	100.0

**TABLE 3**

Percent Minority Enrollments Minnesota and United States

YEAR	NATIVE AMERICAN	BLACK	ASIAN	HISPANIC	TOTAL MINORITY
<b>1980-81</b>					
U.S.	0.8%	16.1%	1.9%	8.0%	26.8%
Minnesota	1.4	2.0	1.4	0.7	5.6
<b>1984-85</b>					
U.S.*	0.9	16.2	2.5	9.1	28.7
Minnesota	1.6	2.5	2.1	0.8	7.0
<b>1986-87</b>					
U.S.*	0.9	16.1	2.8	9.9	29.6
Minnesota	1.6	2.8	2.4	0.9	7.7
<b>1989-90</b>					
Minnesota	1.7	3.3	3.0	1.2	9.2

\* Source: Digest of Educational Statistics. National Center for Education Statistics, 1985-86, 1988 and 1989 editions.

approximately one-fourth that of the nation as a whole. Second, the composition of Minnesota's minority enrollments is significantly different than for the United States. In 1986-87, Blacks constituted over half of all United States minority enrollments (54.3 percent), Hispanics one-third (33.4 percent), with Asians (9.4 percent) and Native Americans (2.9 percent) the remainder. In Minnesota, Blacks and Asians each constituted approximately one-third of minority enrollments (35.9 and 32.6 percent, respectively). Minnesota's large Asian percentage is the result of significant

in-migration of Southeast Asian refugees following the Vietnam war. Native Americans were also a significantly larger portion of Minnesota's minority enrollments (18.5 percent). By contrast, Hispanics only constituted 13.0 percent of Minnesota's minority enrollments.

Figure 3 indicates the number of students from families who are receiving AFDC payments. The percentage of these economically disadvantaged pupils has increased over the past decade and one-half.

**FIGURE 2**

Racial/Ethnic Composition of Minnesota's PK-12 Enrollment 1979-80 and 1989-90

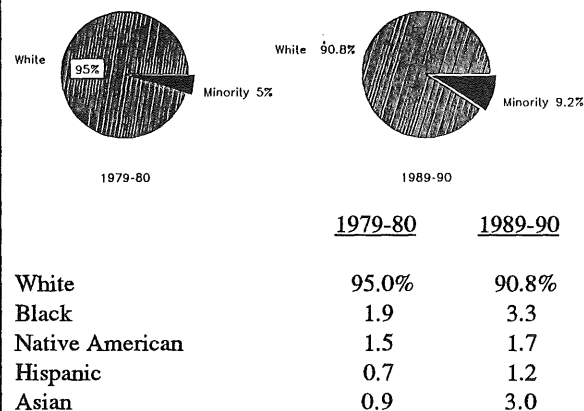

**FIGURE 3**

AFDC Students as a Percent of ADM 1973-74 through 1989-90

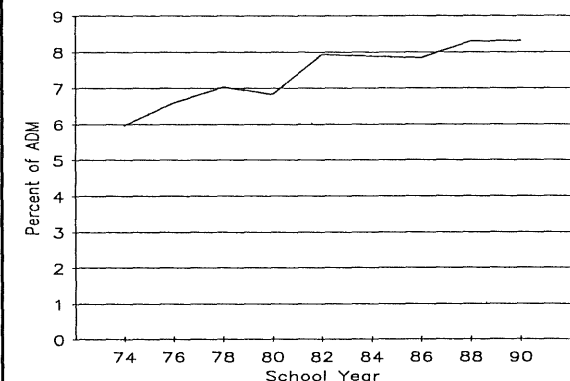

YEAR	% AFDC	YEAR	% AFDC
1973-74	5.96	83-84	N.A.
1975-76	6.59	85-86	7.83
1977-78	7.03	87-88	8.29
1979-80	6.83	89-90	8.31
1981-82	7.92		



# TRENDS AND PATTERNS

## Instructional Staff

Teachers, and other professional staff, are the primary input into the PK-12 educational process; and constitute the largest cost component of education. Figure 4 shows how the number of professional staff have varied since the 1980-81 school year; they began to increase in numbers in 1984-85 as enrollments rebounded from years of decline. The figure also indicates that Minnesota's ratio of pupils to professional staff has averaged approximately 15.2 except for the budget crisis years of 1982-83 and 1983-84 when above average numbers of staff were laid off and/or few new staff were hired by school districts.

An examination of the grade level assignment of classroom teachers in Figure 5 indicates a number of changes over the past decade. In 1979-80 there were more secondary than elementary teachers (44.3 versus 39.4 percent); in 1989-90 the situation was virtually reversed (35.4 versus 43.3 percent, respectively). The proportion of teachers who specialized in instructing children who required special education services increased dramatically between 1979-80 and 1989-90 (12.9 versus 16.8 percent, respectively). Changes in special education laws, particularly service to pre-school children, accounted for much of this increase.

The teacher cadre aged during the past decade (see Figure 6). A significant proportion of

1989-90 teachers were in the age groups 45-54 (29.9 percent) and over 55 (12.8 percent). In 1979-80, these groups accounted for 18.5 and 10.0 percent, respectively. In 1979-80, over 42 percent of classroom teachers were under 35 years of age; by 1989-90 the percentage declined to only 19.9 percent.

**FIGURE 4**  
State Total Professional Staff and Pupil/Staff Ratios  
1980-81 through 1989-90

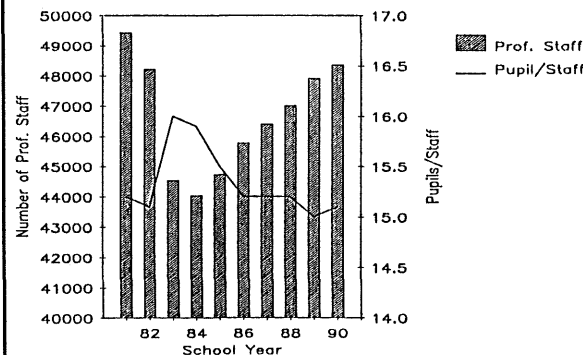

YEAR	NUMBER PROF. STAFF	PUPIL/STAFF RATIO
1980-81	49,444	15.2
1981-82	48,236	15.1
1982-83	44,553	16.0
1983-84	44,044	15.9
1984-85	44,744	15.5
1985-86	45,789	15.2
1986-87	46,425	15.2
1987-88	47,031	15.2
1988-89	47,931	15.0
1989-90	48,372	15.1

**FIGURE 5**  
Distribution of Minnesota Classroom Teachers  
By Grade Level  
1979-80 and 1989-90

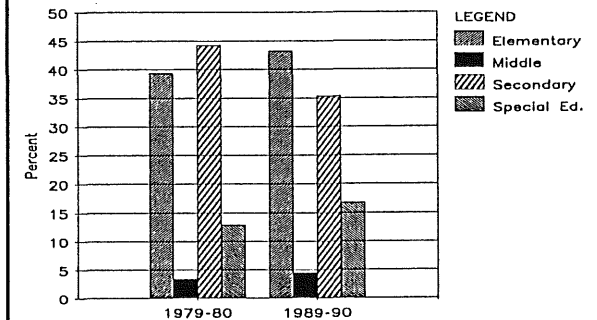

Elementary*	39.4%	43.3%
Middle	3.4	4.5
Secondary	44.3	35.4
Special Education	12.9	16.8

\* Includes prekindergarten and kindergarten teachers.

**FIGURE 6**  
Age of Classroom Teachers  
1979-80 and 1989-90

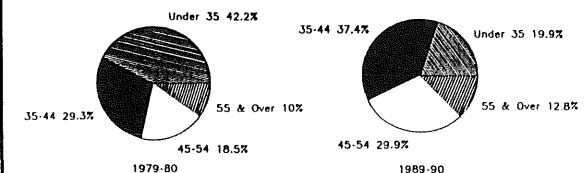

# TRENDS AND PATTERNS

**FIGURE 7**

**Average Minnesota Teachers' Salaries  
1979-80 through 1989-90**

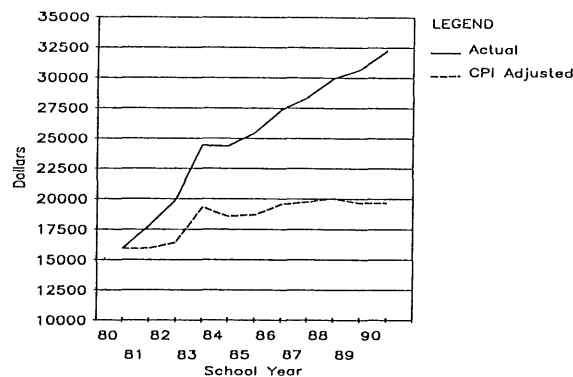

YEAR	UNADJUSTED*	CPI ADJUSTED
1979-80	\$15,912	\$15,912
1980-81	17,777	15,929
1981-82	19,907	16,398
1982-83	24,400	19,289
1983-84	24,350	18,559
1984-85	25,450	18,672
1985-86	27,360	19,501
1986-87	28,340	19,735
1987-88	29,900	20,013
1988-89	30,660	19,629
1989-90	32,190	19,652

\*Source: Rankings of the States, National Education Association, various annual editions.

**FIGURE 8**

**Statewide Average Sources of Revenue  
(All Funds)  
1981-82 through 1989-90**

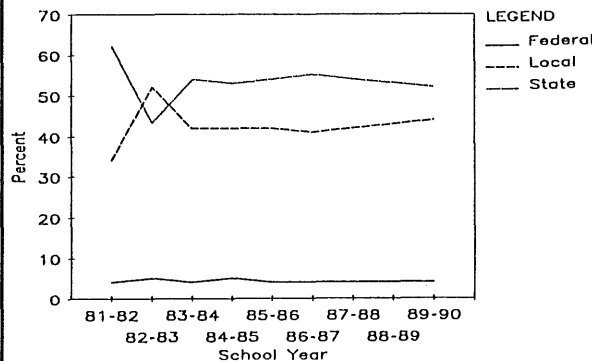

YEAR	FEDERAL	LOCAL	STATE
1981-82	4%	34%	62%
1982-83	5	52	43
1983-84	4	42	54
1984-85	5	42	53
1985-86	4	42	54
1986-87	4	41	55
1987-88	4	42	54
1988-89	4	43	53
1989-90	4	44	52

As shown in Figure 7, the salaries of teachers increased significantly over the past decade. The dashed line indicates that salaries increased by 23.5 percent after adjustment for growth in the consumer price index (CPI). A portion of the increase is related to aging of staff resulting in more education and years of experience—both of which are factors in the determination of a teacher's salary.

## Financial

Figure 8 indicates that the sources of Minnesota school revenues have been quite constant since 1983-84; the state has contributed approximately 52 percent, local property taxes 44 percent and the federal government 4 percent. Minnesota's federal percentage is approximately two-thirds of the United States average. Another way of looking at Minnesota's PK-12 revenues is by fund. A fund can be defined as a self-contained set of accounts segregated for the purpose of a specifically defined set of activities. Table 4 shows the percent of Minnesota school district revenues by the eight UFARS funds for the school years 1980-81 and 1989-90. Significant increases in revenue were noted in the Community Service and Building Construction funds over that period.

# TRENDS AND PATTERNS

As indicated in Figure 9, statewide average operating expenditures have risen dramatically since 1981-82—by 36.7 percent after taking into account inflation as represented by the Consumer Price Index (CPI). Table 5 shows that the distribution of these expenditures varied between

1980-81 and 1989-90 with instructional expenditures gaining vis-a-vis the other categories. An increase in the number of special education staff and rapidly increasing salary levels accounted for much of this redistribution.

Capital Outlay, Building Construction, and Debt Service (columns 31, 32, and 33 of the report) can be described as nonoperating expenditures. As indicated in Figure 10, expenditures for these items have also risen dramatically since 1981-82. The Minnesota state legislature has increased

**TABLE 4**

Percent of Minnesota Revenues By Fund\*  
1980-81 and 1989-90

	1980-81	1989-90
General Fund	73.6%	73.6%
Food Service Fund	4.5	3.3
Transportation Fund	6.4	5.3
Community Service Fund	1.6	2.8
<b>Total, Operating Funds</b>	<b>86.1%</b>	<b>85.0%</b>
Capital Expenditure Fund	4.2%	5.1%
Building Construction Fund	2.9	5.6
Debt Redemption Fund	6.3	3.6
Trust and Agency Fund	0.5	0.7
<b>Total, Nonoperating Funds</b>	<b>13.9%</b>	<b>15.0%</b>
<b>TOTAL</b>	<b>100.0%</b>	<b>100.0%</b>

\* Includes State, Local and Federal Sources

**FIGURE 9**

State Average Operating Expenditures  
1981-82 through 1989-90

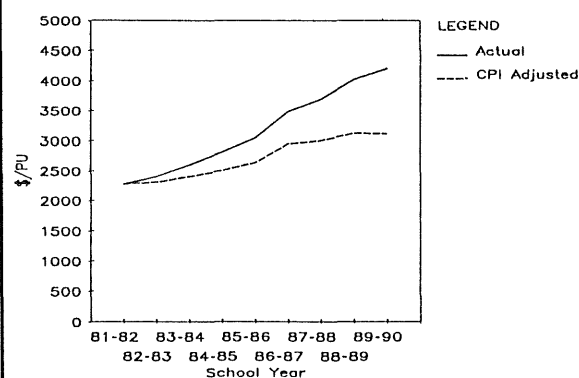

YEAR	UNADJUSTED	CPI ADJUSTED
1981-82	\$2274	\$2274
1982-83	2402	2305
1983-84	2590	2396
1984-85	2808	2500
1985-86	3039	2629
1986-87	3485	2946
1987-88	3684	2995
1988-89	4017	3121
1989-90	4192	3108

**TABLE 5**

Distribution of Operating Expenditures  
1980-81 vs 1989-90

	1980-81	1989-90
Administration	9.1%	8.7%
Instruction	58.6	65.9
Student Services	15.7	13.0
Operations & Maintenance	10.5	8.3
Other Operating Programs	6.1	4.1
	100.0	100.0

# TRENDS AND PATTERNS

**FIGURE 10**

State Average Nonoperating Expenditures  
Per Pupil Unit  
1981-82 through 1989-90

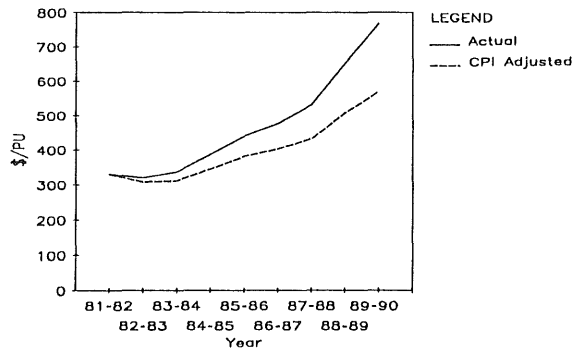

YEAR	UNADJUSTED	CPI ADJUSTED
1981-82	\$329	\$329
1982-83	320	307
1983-84	335	310
1984-85	386	344
1985-86	439	380
1986-87	476	402
1987-88	530	431
1988-89	651	506
1989-90	770	571

**FIGURE 11**

Statewide Average  
Community Service Expenditures  
Per Pupil Unit  
1981-82 through 1989-90

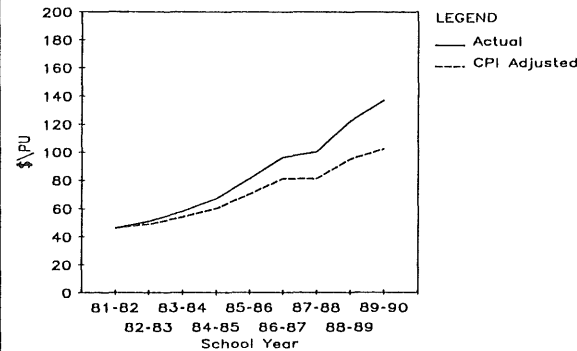

YEAR	UNADJUSTED	CPI ADJUSTED
1981-82	\$46	\$46
1982-83	51	49
1983-84	58	54
1984-85	67	60
1985-86	81	70
1986-87	96	81
1987-88	100	81
1988-89	122	95
1989-90	137	102

the state's role in school district capital finance in recent years. Included among these efforts have been 1) an increase in the number of loans made under the maximum effort school aid law and, 2) the equalization of capital expenditure revenue.

The "traditional" community service programs emphasizing recreation/sports, cultural activities and crafts were expanded beginning in the 1984-85 school year with the initiation of the Early Childhood and Family Education Program. This program was designed to improve the parenting skills of parents with pre-school aged children. In 1987-88 the Youth Development Program was added to the Community Service umbrella. This program is designed to recruit and involve school aged youth in various school/community decision-making processes. The net result of all of these efforts has been a significant growth in total Community Service Expenditures as indicated in Figure 11.

Figure 12 shows the state average operating funds balance per pupil unit for the years 1981-82 through 1989-90. The operating funds balance of a school district is a measure of undesignated



# TRENDS AND PATTERNS

funds a district has available for day-to-day operations after the "books are closed" at the end of the school year. It can be either positive or negative. If it is negative to an extent equal to or greater than 2.5 percent of its previous year's operating expenditures, the district is in violation of the expenditure limitations. Districts in violation are required to submit a financial plan to the Commissioner of Education. Figure 13 shows that the number of districts in this situation has increased in the past six years. At the other extreme, districts with net operating fund balances in excess of \$600 per pupil unit will have their general education revenue reduced for the next school year.

Adjusted Net Tax Capacity per pupil unit is a measure of the taxable real and personal property of a school district subject to a local property tax levy. As can be observed from Figure 14 it varies significantly from district to district. Districts in the fifth percentile have, on average, one-seventh or less the property wealth per pupil unit as districts in the 95th percentile.

Figure 15 indicates the disparity in property wealth in another manner. It shows how average operating expenditures/pupil unit are distributed among Minnesota's pupils. Seventy percent of Minnesota pupils benefit from average operating expenditures between \$3,500 and \$4,499 per pupil unit. However, a substantial minority (13.0 percent) are enrolled in school districts with average operating expenditures of \$5,000

**FIGURE 12**

**State Average Operating Funds Balance  
Per Pupil Unit  
1981-82 through 1989-90**

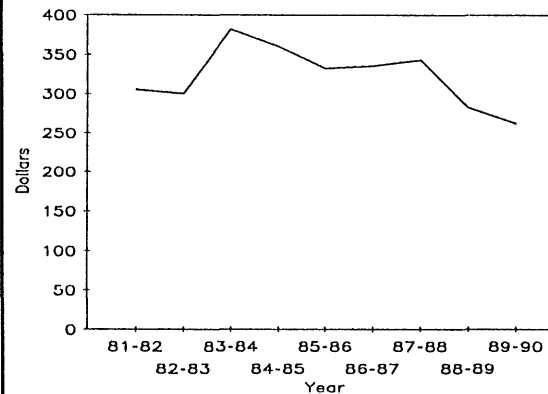

<u>YEAR</u>	<u>OPERATING FUNDS BALANCE</u>
1981-82	\$305
1982-83	300
1983-84	382
1984-85	360
1985-86	332
1986-87	335
1987-88	343
1988-89	282
1989-90	259

**FIGURE 13**

**Number of Districts in Statutory Operating Debt  
1984-85 through 1989-90**

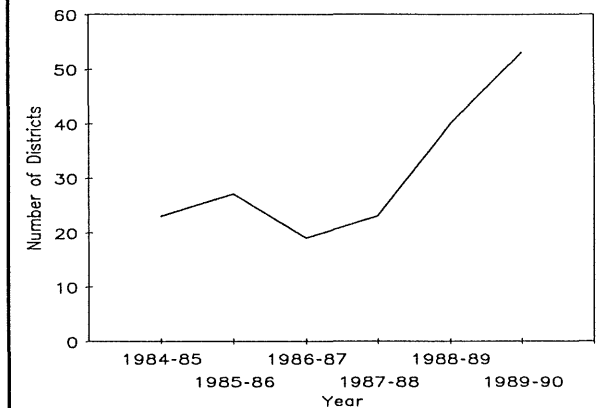

YEAR

DISTRICTS IN SOD

1984-85	23
1985-86	27
1986-87	19
1987-88	23
1988-89	40
1989-90	53

# TRENDS AND PATTERNS

or greater per pupil unit; six percent of pupils attend districts with average operating expenditures less than \$3,500 per pupil unit.

Property tax levies have traditionally been a major source of elementary and secondary education funds, nationwide. The result of over-reliance on this method of raising education revenues has resulted in a spate of education funding lawsuits from the 70's to the present day.

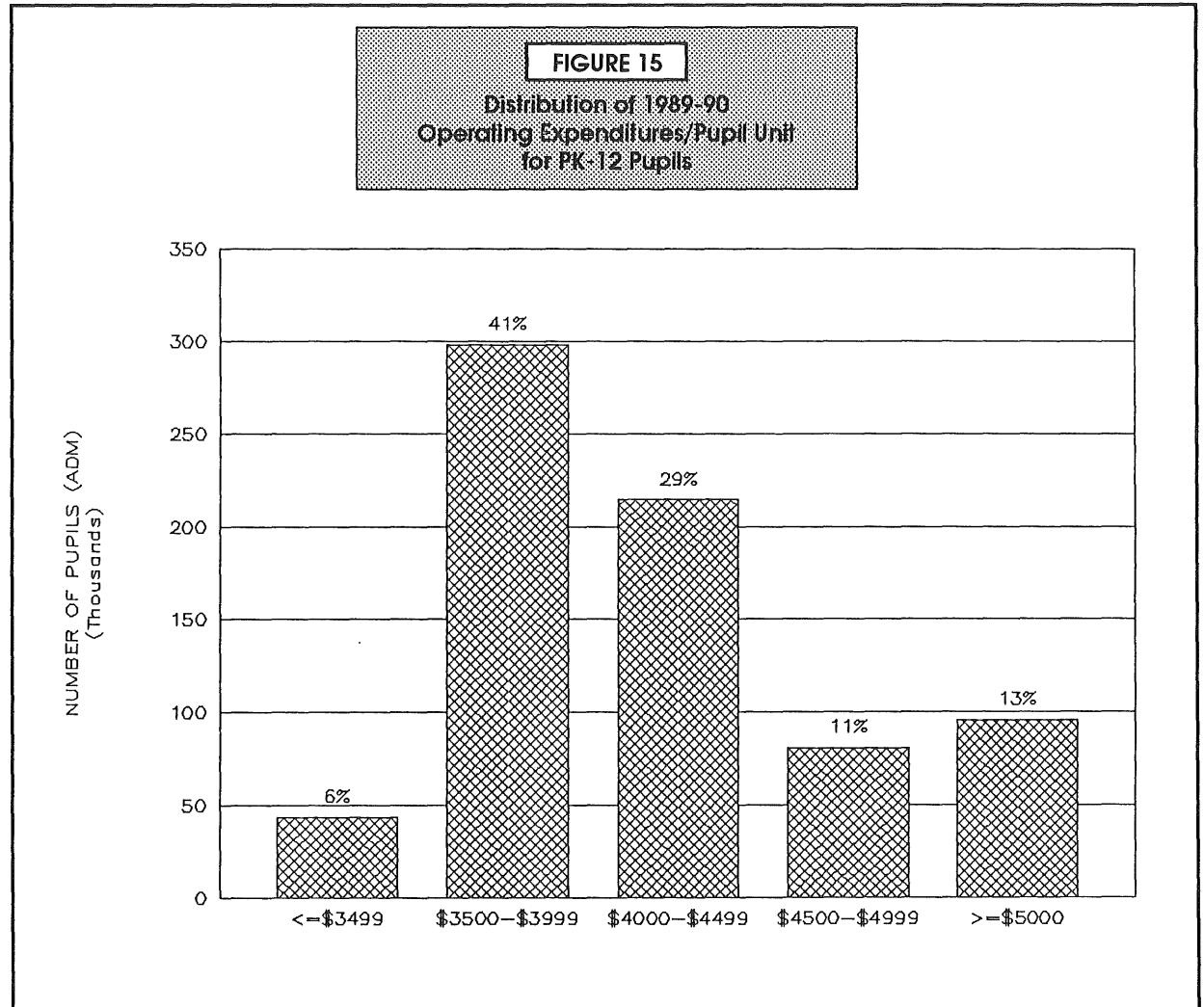
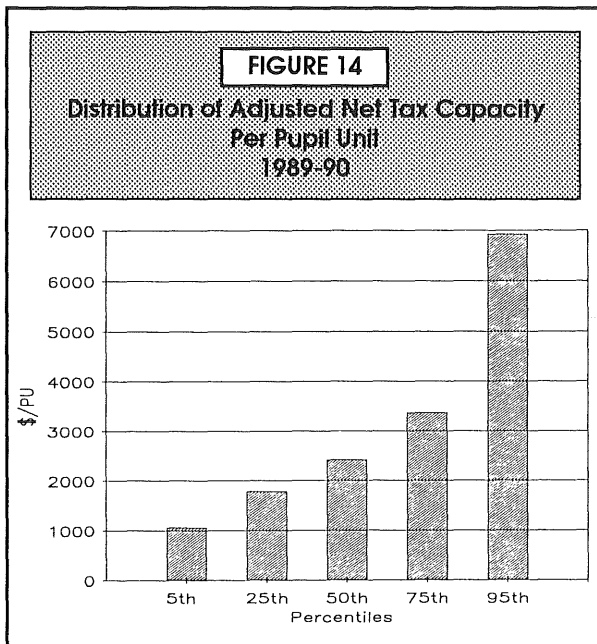

# DEFINITIONS

The tables on pages 22 through 49 contain 38 separate statistics for each school district, county, and region in the state. Definitions of these 38 statistics are given below. All data are for the 1989-90 school year.<sup>1</sup>

## 1989-90 Resident Average Daily Membership

Average daily membership (ADM) is the average number of pupils in membership during the school year. Pupils need not be in attendance to be counted in ADM, but they must be in membership (i.e., currently enrolled in the district). For example, a pupil who is enrolled for the entire school year counts as 1.0 ADM; a pupil who is enrolled for exactly half the school year counts as 0.5 ADM.

The ADM counts in this report are, more specifically, counts of total resident ADM including all residents who are, a) enrolled in their home district, b) educated in another district to whom tuition is paid, or c) attending another district under the Enrollment Options law. Resident ADM counts are used in calculating property tax levy limitations. Resident membership includes:

1. **Prekindergarten Handicapped** — ADM of prekindergarten students enrolled in special education programs.
2. **Kindergarten** — ADM of students enrolled in kindergarten classes.
3. **Elementary, Grades 1-6** — ADM of students enrolled in grades 1-6, including students in elementary-level ungraded and special education classes.
4. **Secondary, Grades 7-12** — ADM of students enrolled in grades 7-12, including students in secondary-level ungraded and special education classes.
5. **Total** — Total ADM of all district residents, prekindergarten through grade 12; this is the total of columns 1 through 4.

## Pupil Data

6. **Percent Minority** — The percentage of the district's students who are of Native American, Alaskan, Black, Asian, or Hispanic ancestry.
7. **Percent Attendance** — The average ratio of days attended to days enrolled, for all students in the district.
8. **Percent Transported** — The number of resident public school students transported to and from school twenty or more days, as a percentage of the district's resident pupils.<sup>2</sup>

## Professional Staff

These statistics provide information about each district's professional staff. Staff are counted in full-time equivalents (FTE). For example, a full-time staff member is counted as 1.0 FTE; one employed only half-time is counted as 0.5 FTE. Staff counts include only elementary-secondary personnel; postsecondary personnel are excluded.

9. **Total Staff FTE** — The total number of licensed professional staff employed by the district, measured in full time equivalents (FTE). This count includes administrators, classroom teachers, and all other licensed professional personnel.
10. **Pupil Staff Ratio** — The average daily membership of all students (both residents and nonresidents) who were enrolled in the school district, divided by the number of professional staff (column 9).

# DEFINITIONS

## Tax Capacity Rates

These figures show the tax burden, expressed as a percent of tax capacity, for school district property taxes payable in 1990. Taxes payable in 1990 provide revenue for the 1990–91 school year.

11. **Auditor Percent** — The actual school district tax rate as determined by the county auditor. With a rate of 5 percent, a property owner would be taxed \$5 for each \$100 of tax capacity. Because of differences in property assessment levels between counties, comparisons of auditor tax rates among districts may be misleading. This figure includes additional tax rates for special intermediate districts (287, 916 and 917) where they are part of the tax burden.
12. **Equalized Percent** — This tax rate is computed by multiplying the auditor percent (item 11) by the 1989 market sales ratio. This ratio is equal to the market values, as determined by the local assessor, divided by actual selling prices. For state assessed properties, such as utilities, the ratio is 1.00.

Equalized percents are computed to compensate for varying assessment practices. Thus, when making interdistrict comparisons, these rates provide a more valid comparison.

## Pupil Units (Weighted ADM)

13. **Resident Pupil Units** — This figure is computed by applying weightings to a district's resident average daily membership (as defined above). Each kindergarten ADM counts as 0.5 pupil units; each prekindergarten, kindergarten handicapped, and elementary ADM counts as 1.0 pupil unit; and each secondary ADM counts as 1.35 pupil units. Resident pupil units are used in calculating the district's general education revenue and property tax levy limitations.

14. **Total Pupil Units** — This is a count of pupil units which adjust resident pupil units (column 13) to reflect the expenditures reported by the school districts. It includes residents attending the home district, resident students tuitioned to other school districts, nonpublic school students being served via a Shared Time program, and nonresident students who transfer in via one of the attendance options programs. Excluded are pupil units which represent student's time spent in a Postsecondary Enrollment Options institution.

## Revenue Percentages

These three columns show the percentage of each district's revenues from the federal government, the state government, and local and other sources. The percentages are based on all 1989-90 revenue reported by each district, except for proceeds from sales of real property and equipment, insurance recoveries, sales of bonds, loans, interfund transfers, and nonpublic flow thru revenue.

15. **Federal** — The percentage of revenues from the federal government, whether paid directly or through another governmental unit.
16. **State** — The percentage of revenues from the Minnesota State government.
17. **Local and Other** — The percentage of revenues from local and other sources. This category includes revenues from property taxes, interest, rent, gifts, tuition, fees, and other revenue not classified as federal or state.



# DEFINITIONS

## 1989-90 Expenditures Per Pupil Unit

Columns 18 through 33 show each district's 1989-90 expenditures in sixteen different categories, divided by total pupils units (column 14). Columns 18 through 30 include all expenditures for the indicated purpose, except capital expenditures.

18. **District and School Administration** — Expenditures for the school board and for the office of the superintendent, principals, and any other line administrators who supervise staff.
19. **District Support Services** — Expenditures for central office administration and central office operations not included in district and school administration (see #18). Includes expenditures for business services, data processing, legal services, personnel office, printing, and the school census.
20. **Regular Instruction** — Expenditures for elementary and secondary classroom instruction, not including vocational instruction (#21) and exceptional instruction (#22), and for cocurricular and extra-curricular activities. Includes salaries of teachers, classroom aides, and coaches, and expenditures for classroom supplies and textbooks.
21. **Vocational Instruction** — Expenditures in secondary schools for instruction that is related to job skills and career exploration. Includes expenditures for home economics, as well as industrial, business, agriculture, and distributive education.
22. **Exceptional Instruction** — Expenditures for instruction of students who, because of atypical characteristics or conditions, are provided educational programs that are different from regular instructional programs. Includes expenditures for special instruction of students who are emotionally or psychologically handicapped, gifted and talented, or mentally retarded; for students with physical, hearing, speech, and visual impairments; and for students with special learning and behavior problems.

23. **Instructional Support Services** — Expenditures for activities intended to help teachers provide instruction, not including expenditures for principals or superintendents. Includes expenditures for assistant principals, curriculum development, libraries, media centers, audio-visual support, staff development, and computer assisted instruction.
24. **Pupil Support Services** — Expenditures for all noninstructional services provided to students, not including transportation and food. Includes expenditures for counseling, guidance, health services, psychological services, and attendance and social work services.
25. **Operations and Maintenance** — Expenditures for operation, maintenance, and repair of the district's buildings, grounds, and equipment. Includes expenditures for custodians, fuel for buildings, electricity, telephones, and repairs.
26. **Food Service** — Expenditures for the preparation and serving of meals and snacks to students.
27. **Pupil Transportation** — Expenditures for transportation of students, including salaries, contracted services, fuel for buses, and other expenditures.
28. **Other Operating Programs<sup>3</sup>** — Expenditures for general fund operated programs necessary to a district's operations but not assignable to other programs. These can include federally funded community education services, property and liability premiums, unemployment insurance premiums, principal and interest on noncapital obligations, and nonrecurring costs such as judgements and liens.
29. **Total PK-12 Operating Expenditures** — The total of the eleven preceding categories of expenditures (columns 18 through 28).

This figure includes all expenditures incurred for the benefit of elementary and secondary education during the 1989-90 school year, except capital and debt service expenditures.

# DEFINITIONS

30. **Community Service** — Expenditures for recreation, civic activities, adult education, early childhood education, or similar programs which are not conducted primarily for elementary and secondary students, and for noncredit summer school programs.
31. **Capital Outlay** — All capital expenditures charged to the operating funds plus expenditures charged to the district's capital expenditure fund.
32. **Building Construction** — All expenditures charged to the district's building construction fund. Expenditures are for major capital projects funded by bond proceeds, state capital loan, state facility grant or the downpayment levy.
33. **Debt Service** — Expenditures for repayment of long term debt (see #37), including payments of principal and interest on bonds and capital loans.

## Other Measures Per Pupil Unit

34. **Operating Funds Balance** — This figure is a measure of the district's financial condition at the end of the 1989-90 school year, and of how much resources are available to be used in future years. It is equal to the sum of the undesignated balances on June 30, 1990, from the four operating funds (general, food service, pupil transportation, and community service funds), excluding the amount of statutory operating debt; this balance is then divided by 1989-90 resident pupil units (column 13).

35. **Change in Funds Balance** — The difference between the district's operating funds balance on June 30, 1990 (see #34 above) and on June 30, 1989, divided by 1989-90 resident pupil units. This is essentially equal to the difference between the district's 1989-90 revenues and expenditures, for the four operating funds combined. Thus, a negative number indicates that the district's expenditures in the operating funds were greater than its revenues.
36. **State and Local Operating Costs** — This figure, also called adjusted maintenance cost, is often used to compare overall costs of education per pupil unit that is financed through state and local funds. It is computed as follows:

Sum of all expenditures for current operation of the schools,  
Minus all revenue from the federal government,  
Minus revenue from sale of food and materials,  
Minus admission fees and gate receipts from school activities;  
This total is then divided by 1989-90 total pupil units (column 14).

37. **Long Term Debt** — The amount of long term debt outstanding on June 30, 1990, divided by 1989-90 resident pupil units. Long term debt includes bonds and capital, debt service and energy loans from the state.
38. **1989 Adjusted Net Tax Capacity** — The 1989 adjusted net tax capacity of the district divided by 1989-90 resident pupil units. This figure is an indicator of the district's ability to raise revenue through local property taxes.

### Footnotes

<sup>1</sup> There are three exceptions to this general rule. The two tax rate statistics (columns 11 and 12) are for taxes payable in calendar year 1990; these taxes will provide revenue for 1990-91.

Adjusted net tax capacity (column 38) is based on property values in 1989; this figure will be used in computing state aids and tax levy limitations for the 1991-92 school year.

<sup>2</sup> For some school districts and some categories of students, the counts of students transported were estimated.

<sup>3</sup> Most school districts included all expenditures for employee benefits in the same UFARS programs as the employees' salaries. Thus, for example, health insurance for the superintendent is included with "district and school administration" (column 18), and benefits for teachers are included with instructional programs (columns 20, 21 and 22). Other districts incorrectly reported all expenditures for employee benefits separately; for these districts, the expenditures show up in "other operating programs" (column 28). Because of this difference in accounting practices there is significant variation in the amounts reported in column 28.

# MINNESOTA SCHOOL DISTRICTS

District Name	Number	Region
Ada	521	1
Adrian	511	8
Aitkin	001	3
Akeley	301	2
Albany	745	7W
Albert Lea	241	10
Alden	242	10
Alexandria	206	4
Alvarado	436	1
Amboy-Good Thunder	079	9
Annandale	876	7W
Anoka-Hennepin	011	11
Appleton	784	6W
Argyle	437	1
Arlington	731	9
Ashby	261	4
Askov	566	7E
Atwater	341	6E
Audubon	021	4
Aurora-Hoyt Lakes	691	3
Austin	492	10
Babbitt	692	3
Backus	114	5
Badger	676	1
Bagley	162	2
Balaton	411	8
Barnesville	146	4
Barnum	091	3
Barrett	262	4
Battle Lake	542	4
Beardsley	057	6W
Becker	726	7W
Belgrade-Elrosa	736	7W
Belle Plaine	716	11
Bellingham	371	6W
Belview	631	8
Bemidji	031	2

District Name	Number	Region
Benson	777	6W
Bertha-Hewitt	786	5
Big Lake	727	7W
Bird Island	646	6E
Biwabik	693	3
Blackduck	032	2
Blooming Prairie	756	10
Bloomington	271	11
Blue Earth	240	9
Borup	522	1
Braham	314	7E
Brainerd	181	5
Brandon	207	4
Breckenridge	846	4
Brewster	513	8
Bricelyn	217	9
Brooklyn Center	286	11
Brooten	737	7W
Browerville	787	5
Browns Valley	801	4
Brownton	421	6E
Buffalo	877	7W
Buffalo Lake	647	6E
Burnsville	191	11
Butterfield	836	9
Byron	531	10
Caledonia	299	10
Cambridge-Isanti	911	7E
Campbell-Tintah	852	4
Canby	891	6W
Cannon Falls	252	10
Carlton	093	3
Cass Lake	115	5
Centennial	012	11
Ceylon	451	9
Chandler-Lake Wilson	918	8
Chaska	112	11

District Name	Number	Region
Chatfield	227	10
Chisago Lakes	141	7E
Chisholm	695	3
Chokio-Alberta	771	4
Clara City	126	6W
Claremont	201	10
Clarissa	789	5
Clarkfield	892	6W
Clearbrook	161	2
Cleveland	391	9
Climax	592	1
Clinton	058	6W
Cloquet	094	3
Cold Spring	750	7W
Coleraine	316	3
Columbia Heights	013	11
Comfrey	081	9
Cook County	166	3
Cosmos	461	6E
Cottonwood	412	8
Cromwell	095	3
Crookston	593	1
Crosby-Ironton	182	5
Cyrus	611	4
Danube	648	6E
Dassel-Cokato	466	6E
Dawson	378	6W
Deer Creek	543	4
Deer River	317	3
Delano	879	7W
Delavan	218	9
Detroit Lakes	022	4
Dilworth	147	4
Dodge Center	202	10
Dover-Eyota	533	10
Duluth	709	3

# MINNESOTA SCHOOL DISTRICTS

District Name	Number	Region
Eagle Bend	790	5
East Chain	453	9
East Grand Forks	595	1
Echo	893	6W
Eden Prairie	272	11
Eden Valley-Watkins	463	6E
Edgerton	581	8
Edina	273	11
Elbow Lake	263	4
Elgin-Millville	806	10
Elk River	728	7W
Ellendale-Geneva	762	10
Ellsworth	514	8
Elmore	219	9
Ely	696	3
Emmons	243	10
Erskine	597	1
Esko	099	3
Evansville	208	4
Eveleth	697	3
Fairfax	649	6E
Fairmont	454	9
Faribault	656	10
Farmington	192	11
Fergus Falls	544	4
Fertile-Beltrami	599	1
Finlayson	570	7E
Fisher	600	1
Floodwood	698	3
Foley	051	7W
Forest Lake	831	11
Fosston	601	1
Franconia	c323	7E
Franklin	650	6E
Frazee-Vergas	023	4
Freeborn	244	10
Fridley	014	11

District Name	Number	Region
Fulda	505	8
Garden City	078	9
Gary	523	1
Gaylord	732	9
Gibbon	733	9
Gilbert	699	3
Glencoe	422	6E
Glenville	245	10
Glenwood	612	4
Glyndon-Felton	145	4
Gonvick	158	2
Goodhue	253	10
Goodridge	561	1
Graceville	060	6W
Granada-Huntley	460	9
Grand Meadow	495	10
Grand Rapids	318	3
Granite Falls	894	6W
Greenbush	678	1
Grey Eagle	791	5
Grove City	464	6E
Grygla-Gatzke	447	1
Hallock	351	1
Halstad	524	1
Hancock	768	4
Harmony	228	10
Hastings	200	11
Hawley	150	4
Hayfield	203	10
Hector	651	6E
Henderson	734	9
Hendricks	402	8
Hendrum	525	1
Henning	545	4
Herman-Norcross	264	4
Hermantown	700	3

District Name	Number	Region
Heron Lake-Okabena	330	8
Hibbing	701	3
Hill City	002	3
Hills-Beaver Creek	671	8
Hinckley	573	7E
Hoffman	265	4
Holdingford	738	7W
Hopkins-Golden Valley	270	11
Houston	294	10
Howard Lake	880	7W
Humboldt	352	1
Hutchinson	423	6E
International Falls	361	3
Inver Grove	199	11
Isle	473	7E
Ivanhoe	403	8
Jackson	324	8
Janesville	830	9
Jasper	582	8
Jordan	717	11
Karlstad	353	1
Kasson-Mantorville	204	10
Kelliher	036	2
Kennedy	354	1
Kensington	209	4
Kenyon	254	10
Kerkhoven-Murdock-Sunburg	775	6W
Kiester-Walters	222	9
Kimball	739	7W
LaCrescent	300	10
Lake Benton	404	8
Lake City	813	10
Lake Crystal	070	9
Lake of the Woods	390	2



# MINNESOTA SCHOOL DISTRICTS

District Name	Number	Region
Lake Park	024	4
Lake Superior	381	3
Lakefield	325	8
Lakeville	194	11
Lamberton	633	8
Lancaster	356	1
Lanesboro	229	10
Laporte	306	2
Le Center	392	9
LeRoy-Ostrander	499	10
Lester Prairie	424	6E
Le Sueur	393	9
Lewiston	857	10
Litchfield	465	6E
Little Falls	482	5
Littlefork-Big Falls	362	3
Long Prairie	792	5
Luverne	670	8
Lyle	497	10
Lynd	415	8
Mabel-Canton	238	10
Madelia	837	9
Madison	377	6W
Magnolia	669	8
Mahnomen	432	2
Mahtomedi	832	11
Mankato	077	9
Maple Lake	881	7W
Mapleton	072	9
Marietta-Nassau	376	6W
Marshall	413	8
Maynard	127	6W
Mazeppa	809	10
McGregor	004	3
McIntosh	603	1
Medford	763	10
Melrose	740	7W

District Name	Number	Region
Menahga	821	5
Mentor	604	1
Middle River	440	1
Milaca	912	7E
Milan	128	6W
Milroy	635	8
Minneapolis	sp1	11
Minneota	414	8
Minnesota Lake	223	9
Minnetonka	276	11
Montevideo	129	6W
Montgomery-Lonsdale	394	9
Monticello	882	7W
Moorhead	152	4
Moose Lake	097	3
Mora	332	7E
Morgan	636	8
Morris	769	4
Morristown	657	10
Morton	652	6E
Motley	483	5
Mounds View	621	11
Mountain Iron-Buhl	712	3
Mountain Lake	173	8
Nashwauk-Keewatin	319	3
Nett Lake	707	3
Nevis	308	2
New London-Spicer	345	6E
New Prague	721	11
New Richland-Hartland	827	9
New Ulm	088	9
New York Mills	553	4
Newfolden	441	1
Nicollet	507	9
North Branch	138	7E
North St. Paul-Maplewood	622	11
Northfield	659	10

District Name	Number	Region
Norwood-Young America	108	11
Ogilvie	333	7E
Oklee	627	1
Olivia	653	6E
Onamia	480	7E
Orono	278	11
Ortonville	062	6W
Osakis	213	4
Oslo	442	1
Osseo	279	11
Owatonna	761	10
Park Rapids	309	2
Parkers Prairie	547	4
Paynesville	741	7W
Pelican Rapids	548	4
Pequot Lakes	186	5
Perham	549	4
Peterson	232	10
Pierz	484	5
Pillager	116	5
Pine City	578	7E
Pine Island	255	10
Pine Point	025	2
Pine River	117	5
Pipestone	583	8
Plainview	810	10
Plummer	628	1
Preston-Fountain	233	10
Princeton	477	7E
Prinsburg	c815	6E
Prior Lake	719	11
Proctor	704	3
Randolph	195	11
Raymond	346	6E
Red Lake	038	2

# MINNESOTA SCHOOL DISTRICTS

District Name	Number	Region
Red Lake Falls	630	1
Red Wing	256	10
Redwood Falls	637	8
Remer	118	5
Renville	654	6E
Richfield	280	11
Robbinsdale	281	11
Rochester	535	10
Rockford	883	7W
Roseau	682	1
Rosemount- Apple Valley-Eagan	196	11
Roseville	623	11
Rothsay	850	4
Round Lake	516	8
Royalton	485	5
Rush City	139	7E
Rushford	234	10
Russell	418	8
Ruthton	584	8
Sacred Heart	655	6E
St. Anthony-New Brighton	282	11
St. Charles	858	10
St. Clair	075	9
St. Cloud	742	7W
St. Francis	015	11
St. James	840	9
St. Louis County	710	3
St. Louis Park	283	11
St. Michael-Albertville	885	7W
St. Paul	625	11
St. Peter	508	9
Sanborn	638	8
Sandstone	576	7E
Sartell	748	7W
Sauk Centre	743	7W
Sauk Rapids	047	7W
Sebeka	820	5

District Name	Number	Region
Shakopee	720	11
Sherburn	456	9
Silver Lake	425	6E
Sioux Valley	328	8
Slayton	504	8
Sleepy Eye	084	9
South Koochiching	363	3
South St. Paul	sp6	11
South Washington County	833	11
Southland	500	10
Spring Grove	297	10
Spring Lake Park	016	11
Spring Valley	237	10
Springfield	085	9
Staples	793	5
Starbuck	614	4
Stephen	443	1
Stewart	426	6E
Stewartville	534	10
Stillwater	834	11
Storden-Jeffers	178	8
Strandquist	444	1
Swanville	486	5
Taylors Falls	140	7E
Thief River Falls	564	1
Tower-Soudan	708	3
Tracy	417	8
Trimont	457	9
Truman	458	9
Twin Valley	526	1
Tyler	409	8
Ulen-Hitterdal	914	4
Underwood	550	4
Upsala	487	5
Verdi	408	8
Verndale	818	5

District Name	Number	Region
Villard	615	4
Virginia	706	3
Wabasha	811	10
Wabasso	640	8
Waconia	110	11
Wadena	819	5
Waldorf-Pemberton	913	9
Walker	119	5
Walnut Grove	641	8
Wanamingo	258	10
Warren	446	1
Warroad	690	1
Waseca	829	9
Watertown-Mayer	111	11
Waterville	395	9
Waubun	435	2
Wayzata	284	11
Welcome	459	9
Wells	224	9
West Concord	205	10
West St. Paul	197	11
Westbrook	175	8
Westonka	277	11
Wheaton	803	4
White Bear Lake	624	11
Willmar	347	6E
Willow River	577	7E
Windom	177	8
Winnebago	225	9
Winona	861	10
Winsted	427	6E
Winthrop	735	9
Wood Lake	896	6W
Worthington	518	8
Wrenshall	100	3
Wykoff	236	10
Zumbrota	260	10

# ECONOMIC DEVELOPMENT REGIONS

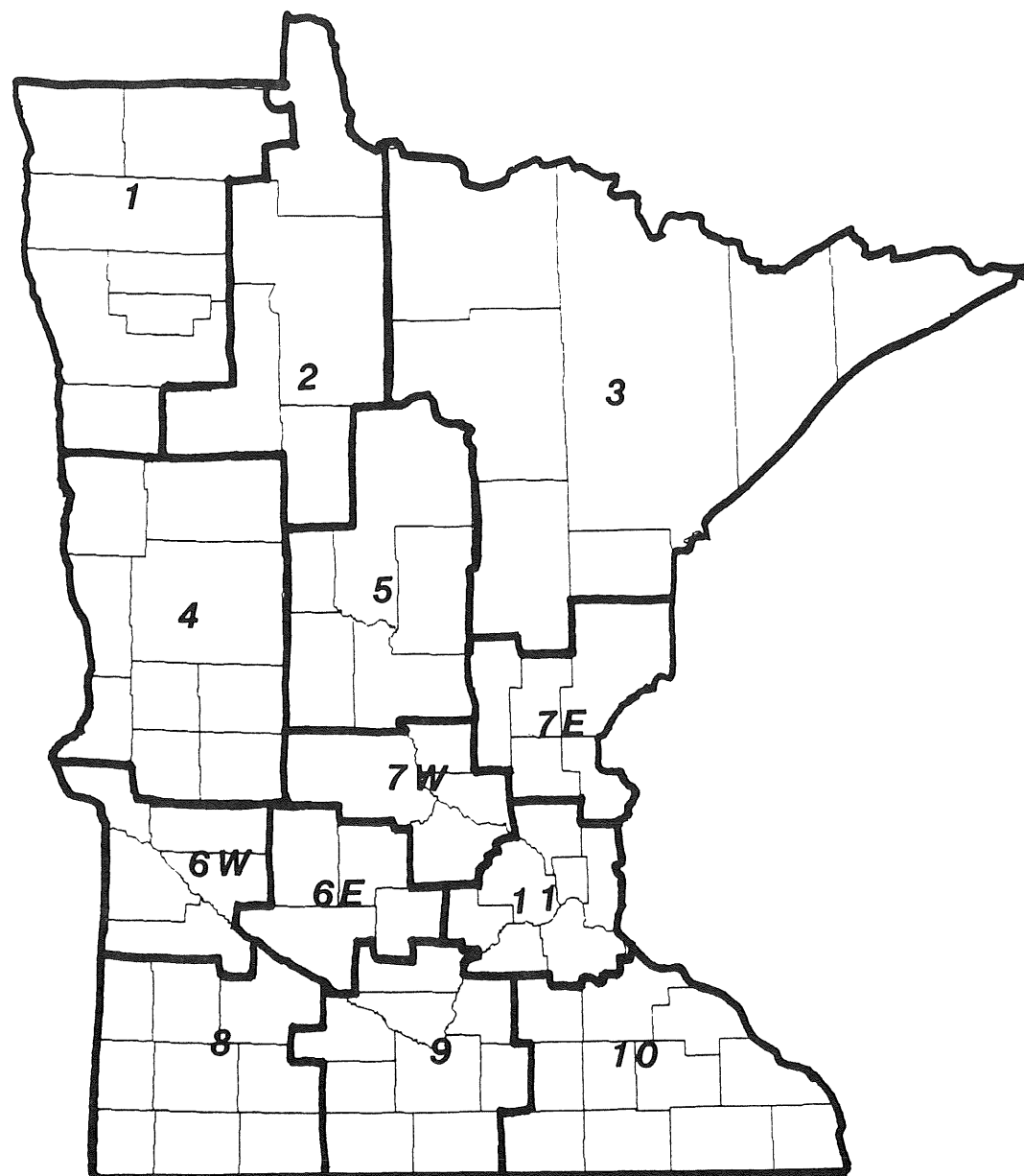

# DATA FOR SCHOOL DISTRICTS

County Number and Name School District Name	District Number	1989-90 Resident Average Daily Membership					Pupil Data			Professional Staff		Tax Capacity Rates		Pupil Units (Weighted ADM)	
		1. Pre- Kindergarten Handicapped	2. Kindergarten	3. Elementary (Grades 1-6)	4. Secondary (Grades 7-12)	5. Total (Pre-K thru Grade 12)	6. Percent Minority	7. Percent Attendance	8. Percent Transported	9. Total Staff (FTE)	10. Pupil-Staff Ratio	11. Auditor Percent	12. Equalized Percent	13. Resident Pupil Units	14. Total Pupil Units
01 AITKIN															
AITKIN	1	8	95	619	527	1,249	1.4	96.4	86	89	13.9	47.39	45.40	1,387	1,368
HILL CITY	2	3	17	143	128	291	8.2	96.0	78	26	12.3	59.54	60.37	327	351
MCGREGOR	4	2	54	288	264	608	4.9	94.2	93	44	13.3	45.01	43.30	674	658
02 ANOKA															
ANOKA-HENNEPIN	11	151	2,822	16,362	14,298	33,633	4.4	95.4	79	1,906	17.4	47.89	44.21	37,228	36,798
CENTENNIAL	12	23	414	2,309	1,483	4,229	4.7	95.7	75	228	18.4	44.02	39.84	4,542	4,562
COLUMBIA HEIGHTS	13	14	302	1,550	1,441	3,307	8.5	93.5	61	228	14.3	41.33	39.63	3,660	3,652
FRIDLEY	14	14	190	1,213	1,102	2,519	7.4	95.5	77	170	14.8	43.16	41.52	2,809	2,850
SPRING LAKE PARK	16	17	344	1,967	1,680	4,008	5.5	95.1	71	242	16.4	44.27	41.08	4,426	4,426
ST. FRANCIS	15	18	393	2,286	1,855	4,552	2.6	94.8	100	282	16.0	42.33	38.99	5,008	5,027
03 BECKER															
AUDUBON (ICA)	21	1	31	168	142	342	2.1	94.9	81	34	12.1	39.94	37.51	376	375
DETROIT LAKES	22	20	212	1,249	1,171	2,652	11.5	95.5	71	178	14.8	47.17	40.85	2,958	2,962
FRAZEE	23	6	83	679	560	1,328	6.7	95.9	86	91	14.5	43.22	39.63	1,482	1,482
LAKE PARK (ICA)	24		26	205	196	427	.6	95.1	95	32	10.2	43.31	40.84	483	459
PINE POINT(EXP)	25		8	24	9	41	100.0	86.0	84	12	3.5	.00	.00	40	40
04 BELTRAMI															
BEMIDJI	31	28	453	2,480	2,130	5,091	11.5	94.7	91	345	14.8	51.70	45.91	5,610	5,662
BLACKDUCK	32	2	61	346	299	708	5.4	95.4	89	57	13.5	44.63	42.76	783	880
KELLIHER	36	1	26	120	114	261	3.8	96.2	84	24	11.0	40.56	38.73	287	289
RED LAKE	38	4	121	461	395	981	100.0	91.6	74	86	11.1	56.53	55.79	1,058	1,037
05 BENTON															
FOLEY	51	11	128	844	778	1,761	1.0	96.3	93	108	16.3	48.48	47.85	1,969	1,971
SAUK RAPIDS	47	15	256	1,340	1,088	2,699	1.0	96.5	86	164	16.2	49.36	47.59	2,951	2,923
06 BIG STONE															
BEARDSLEY (ICA)	57		9	67	51	127	17.7	94.8	87	10	16.3	53.49	52.00	140	136
CLINTON (ICA)	58	1	11	101	84	197	1.4	97.0	69	21	12.0	41.48	40.44	220	216
GRACEVILLE (ICA)	60		17	143	132	292	.0	95.8	70	19	11.6	33.89	33.04	329	326
ORTONVILLE	62	3	56	316	283	658	1.5	96.2	53	49	14.7	54.69	53.16	728	809
07 BLUE EARTH															
AMBOY GOOD THUND(ICA)	79	3	26	181	128	338	.0	97.4	75	24	13.5	34.74	30.09	370	371
GARDEN CITY(ICA)	78	3	39	263	224	529	1.3	96.6	92	40	13.6	55.96	49.30	588	585
LAKE CRYSTAL (ICA)	70	8	58	396	273	735	1.0	96.2	68	58	12.1	61.17	54.07	805	798
MANKATO	77	39	581	3,308	2,874	6,802	3.6	95.0	58	436	15.6	41.40	38.42	7,517	7,552
MAPLETON (ICA)	72	4	44	270	252	570	1.7	96.7	62	43	13.5	71.52	61.58	638	632
ST. CLAIR	75	8	45	247	202	502	.0	97.0	82	34	14.2	62.87	56.39	554	541
08 BROWN															
COMFREY	81		13	103	109	225	1.3	96.4	82	22	10.2	39.09	36.55	257	257
NEW ULM	88	21	228	1,216	1,164	2,629	2.5	96.4	77	172	15.3	35.60	32.58	2,922	2,945
SLEEPY EYE	84	8	60	290	286	644	4.6	96.6	42	46	13.9	35.68	33.50	714	725
SPRINGFIELD	85	4	68	300	308	680	.0	96.6	49	45	15.3	35.97	34.75	755	756
09 CARLTON															
BARNUM	91	3	58	346	329	736	4.0	95.4	100	48	15.2	74.33	70.02	821	823
CARLTON	93	2	76	380	352	810	8.8	94.9	93	56	14.3	48.45	44.72	895	898
CLOQUET	94	15	189	1,005	1,053	2,262	11.4	94.5	67	153	15.2	44.53	37.40	2,536	2,623
CROMWELL	95	1	25	165	157	348	.0	96.4	89	26	13.0	43.63	40.62	389	389
ESKO	99	3	85	407	436	931	1.1	95.8	90	54	17.1	75.02	68.34	1,040	1,041
MOOSE LAKE	97	3	54	364	337	758	1.0	96.2	92	52	14.8	58.54	53.21	848	871
WRENSHALL	100	2	30	173	168	373	5.7	95.7	81	27	13.6	57.42	55.53	417	415

District Number	Revenue %			1989 - 90 Expenditures per Pupil Unit																	Other Measures per Pupil Unit				
	15. Federal	16. State	17. Local and Other	18. District and School Admin.	19. District Support Services	20. Regular Instruction	21. Vocational Instruction	22. Exceptional Instruction	23. Instructional Support Services	24. Pupil Support Services	25. Operations and Maintenance	26. Food Service	27. Pupil Transportation	28. Other Oper. Program	29. Total PK-12 Operating Expenditures	30. Community Service	31. Capital Outlay	32. Building Construction	33. Debt Service	34. Operating Funds Balance	35. Change in Funds Balance	36. State and Local Oper. Costs	37. Long Term Debt	38. 1989 Adj. Net Tax Capacity	
1	3	47	50	250	88	1840	103	375	112	99	392	117	309	404	4091	59	306	65	827	417	192-	3545	1115	4,149	
2	5	68	27	374	149	2278	45	485	191	104	443	248	479	40	4836	90	239	0	3301	791	164-	3925	22188	1,818	
4	6	51	43	454	97	1988	30	429	114	91	333	208	415	54	4212	69	540	0	89	549	217	3432	215	4,293	
11	3	59	38	194	100	1739	81	516	153	130	276	201	228	303	3921	132	180	99	117	19	41	3639	921	2,566	
12	2	65	33	209	99	1835	49	561	152	100	288	118	238	73	3722	62	220	38	191	32	179	3304	1650	2,389	
13	3	42	55	323	196	2236	68	606	266	214	425	226	178	67	4804	103	306	0	15	52	62	4297	14	4,932	
14	3	46	51	168	160	2061	136	474	110	106	337	203	183	691	4629	169	300	0	38	541	50	4151	57	4,219	
16	2	43	55	272	97	2028	138	473	206	141	442	161	198	128	4283	175	242	0	219	77	109-	3730	1742	4,415	
15	2	64	34	210	123	1770	65	852	108	108	256	177	282	130	4080	82	226	1476	438	302	2-	3511	4407	2,009	
21	8	53	39	317	132	1816	264	532	103	8	352	252	269	85	4129	97	372	0	370	2-	154-	3417	1594	3,999	
22	5	63	32	245	65	1901	66	544	129	122	236	215	336	69	3929	84	289	1084	220	466	170	3279	2014	2,705	
23	7	76	17	215	42	1712	229	505	90	76	258	181	335	38	3682	66	126	18	51	343	71	3014	534	1,485	
24	2	55	43	403	125	2181	181	469	98	2	357	131	303	141	4391	83	307	2370	327	114-	166-	3772	2411	3,088	
25	18	74	8	1923	1304	5748	0	1543	190	1134	1959	730	186	370	15086	0	701	0	0	2589	4682-	3010	0	0	
31	6	66	28	169	71	1806	90	775	105	75	418	170	262	223	4164	93	349	14	292	182	88-	3541	2208	2,170	
32	7	69	24	317	69	2059	181	426	96	66	290	152	305	49	4010	58	272	0	40	95	49	3334	223	1,456	
36	7	72	21	334	61	1926	408	425	108	24	356	205	374	133	4356	43	506	0	0	1406	266	3544	0	1,678	
38	33	64	3	616	268	3988	239	988	11	166	811	348	433	357	8227	82	638	109	0	489-	614-	5201	0	30	
51	4	76	20	218	69	1878	42	355	106	76	231	171	204	69	3420	74	191	4441	207	728	157	2931	3402	1,082	
47	3	66	31	211	88	1765	72	425	195	105	298	197	328	124	3807	100	218	54	292	19	5	3231	2155	2,087	
57	5	61	34	618	200	1947	0	160	90	41	370	281	338	125	4168	109	126	0	0	2209	524-	3562	0	2,821	
58	10	59	31	412	49	1831	10	769	106	52	367	0	263	116	3975	86	498	0	0	384	116	3297	0	0	
60	5	55	40	405	49	1933	24	353	97	71	267	329	242	66	3835	99	179	0	0	745	245	3219	66	0	
62	3	62	35	220	85	1593	234	466	144	124	336	174	235	346	3957	129	448	0	129	422-	194	3413	582	1,552	
79	6	61	33	350	137	2106	27	631	127	52	334	210	399	146	4518	131	193	0	0	333-	104	3642	0	3,862	
78	3	63	34	265	193	2160	53	443	110	81	360	186	367	128	4348	85	287	0	0	233-	72-	3588	0	2,777	
70	3	67	30	219	86	2098	62	453	152	44	257	181	262	97	3912	77	289	0	146	103	62	3343	258	2,321	
77	3	56	41	202	79	2066	71	496	143	86	345	166	182	36	3873	139	265	0	86	387	58-	3415	215	3,353	
72	2	68	30	348	118	2135	34	409	150	44	362	167	168	53	3987	91	239	0	0	70	270-	3624	0	2,499	
75	4	67	29	298	93	2143	0	662	101	27	315	193	425	138	4395	64	185	0	0	464	146	3628	52	1,986	
81	6	53	41	253	120	2630	57	442	98	59	451	280	250	151	4790	99	707	0	0	326-	496-	4097	195	4,303	
88	3	65	32	254	53	1727	95	463	209	88	294	173	367	140	3864	97	342	0	4	313	196	3181	70	2,883	
84	5	56	39	336	73	1792	202	488	96	85	239	185	426	57	3980	79	150	0	308	748	317	3090	1483	4,119	
85	4	63	33	247	65	1755	170	300	56	69	187	185	221	31	3286	104	210	0	78	2137	295	2801	146	2,762	
91	4	74	22	281	63	1708	209	436	136	72	290	183	278	134	3792	109	418	0	310	51	91-	3141	8715	1,010	
93	5	71	24	291	95	1876	80	539	119	107	364	164	235	69	3939	66	297	0	116	120	78-	3382	757	1,876	
94	8	66	26	252	68	1750	111	767	77	168	315	141	262	449	4361	158	225	0	62	417	161-	3615	276	2,554	
95	5	70	25	316	212	1704	140	396	132	80	444	188	251	55	3918	15	430	0	148	382	218-	3374	559	1,788	
99	3	74	23	255	57	1737	58	488	107	92	271	104	208	139	3516	57	176	0	235	116-	121	3071	1859	1,398	
97	4	65	31	316	93	1795	86	507	108	146	323	147	230	121	3871	74	208	142	441	637	54	3300	4249	1,936	
100	2	52	46	233	175	1675	52	404	64	113	365	151	295	580	4107	56	140	0	274	484	35-	3643	707	3,357	

County Number and Name School District Name	District Number	1989-90 Resident Average Daily Membership					Pupil Data			Professional Staff		Tax Capacity Rates		Pupil Units (Weighted ADM)	
		1. Pre- Kindergarten Handicapped	2. Kindergarten	3. Elementary (Grades 1-6)	4. Secondary (Grades 7-12)	5. Total (Pre-K thru Grade 12)	6. Percent Minority	7. Percent Attendance	8. Percent Transported	9. Total Staff (FTE)	10. Pupil-Staff Ratio	11. Auditor Percent	12. Equalized Percent	13. Resident Pupil Units	14. Total Pupil Units
10 CARVER															
CHASKA	112	26	384	1,790	1,588	3,788	2.9	96.2	98	220	17.7	48.47	44.78	4,151	4,372
NORWOOD	108	8	75	453	467	1,003	1.6	96.6	73	73	13.3	54.21	52.63	1,133	1,112
WACONIA	110	10	114	565	622	1,311	1.9	97.1	100	87	14.5	54.11	50.22	1,473	1,451
WATERTOWN-MAYER	111	11	101	611	528	1,251	1.0	95.9	94	83	14.7	35.85	32.80	1,386	1,362
11 CASS															
BACKUS	114	4	28	150	135	317	3.9	95.9	86	29	11.0	42.75	39.33	349	355
CASS LAKE	115	9	86	423	340	858	63.0	92.0	79	69	12.2	46.96	44.80	934	945
PILLAGER	116	3	42	260	229	534	1.2	95.0	80	37	13.9	33.67	30.10	593	575
PINE RIVER	117	4	70	458	355	887	3.4	95.6	90	63	13.6	54.28	48.36	976	954
REMER	118	1	29	250	278	558	15.6	94.5	85	44	12.4	40.04	36.11	642	633
WALKER (ASE)	119	5	70	342	318	735	12.1	94.2	99	68	12.3	36.93	33.97	811	948
12 CHIPPEWA															
CLARA CITY (ICA)	126	2	35	188	150	375	2.0	97.1	100	33	11.3	52.25	49.54	410	406
MAYNARD (ICA)	127	1	20	121	109	251	3.0	96.3	88	20	11.8	27.44	25.71	280	262
MILAN	128		22	136	93	251	5.2	96.9	81	21	11.7	49.11	46.66	272	269
MONTEVIDEO	129	8	106	790	686	1,590	1.7	96.8	57	120	13.3	37.28	36.13	1,781	1,808
13 CHISAGO															
CHISAGO LAKES	141	14	189	1,193	989	2,385	2.2	95.1	87	140	16.9	50.51	47.07	2,637	2,649
FRANCONIA (NONOPER)	323		2	8	8	18	.0	.0	100	0	.0	45.38	44.29	19	18
NORTH BRANCH	138	9	221	1,283	1,076	2,589	1.3	93.9	99	147	17.9	58.26	54.30	2,855	2,931
RUSH CITY	139	4	62	390	351	807	.8	95.1	76	57	13.8	45.29	42.43	900	885
TAYLORS FALLS	140	1	32	166	144	343	1.8	95.7	89	23	13.9	55.60	52.04	377	354
14 CLAY															
BARNESVILLE	146		57	404	404	865	1.6	96.8	60	61	14.0	43.87	42.72	977	979
DILWORTH	147	2	46	279	234	561	7.7	95.8	6	39	14.3	55.73	56.01	619	629
GLYNDON	145	2	43	297	289	631	6.4	95.6	82	51	12.1	43.60	43.69	710	697
HAWLEY	150	1	57	371	334	763	2.6	96.7	61	57	13.9	55.86	54.63	853	881
MOORHEAD	152	22	471	2,653	2,123	5,269	7.4	96.3	72	362	14.4	52.74	52.48	5,776	5,766
ULEN-HITTERDAL	914	2	40	184	175	401	4.2	95.5	86	28	14.1	43.74	43.47	443	439
15 CLEARWATER															
BAGLEY	162	9	105	648	569	1,331	15.7	94.6	91	93	14.2	51.15	50.33	1,477	1,479
CLEARBROOK	161	3	30	173	179	385	3.0	95.8	80	29	12.9	38.46	38.73	434	434
GONVICK	158	2	12	96	102	212	10.0	96.5	89	18	12.1	45.84	46.07	242	254
16 COOK															
COOK COUNTY	166	4	42	326	265	637	12.7	93.5	83	47	13.5	29.97	27.63	708	709
17 COTTONWOOD															
MOUNTAIN LAKE	173	1	47	251	207	506	5.9	95.7	39	37	13.7	52.93	48.33	555	558
STORDEN-JEFFERS	178		17	147	164	328	.3	96.3	79	25	12.9	37.55	35.56	377	379
WESTBROOK	175	1	21	137	164	323	1.2	96.4	58	29	11.1	48.23	45.86	369	372
WINDOM	177	6	85	526	528	1,145	1.4	95.5	71	92	12.7	62.26	60.96	1,290	1,325
18 CROW WING															
BRAINERD	181	34	500	3,035	2,712	6,281	2.0	96.0	84	409	15.4	35.82	32.34	6,981	7,058
CROSBY	182	8	101	712	661	1,482	1.9	95.0	86	106	13.6	48.09	43.28	1,661	1,618
PEQUOT LAKES	186	3	79	459	364	905	2.6	95.8	91	62	14.4	35.08	30.45	992	981



District Number	Revenue %			1989 - 90 Expenditures per Pupil Unit																Other Measures per Pupil Unit				
	15. Federal	16. State	17. Local and Other	18. District and School Admin.	19. District Support Services	20. Regular Instruction	21. Vocational Instruction	22. Exceptional Instruction	23. Instructional Support Services	24. Pupil Support Services	25. Operations and Maintenance	26. Food Service	27. Pupil Transportation	28. Other Program	29. Total PK-12 Operating Expenditures	30. Community Service	31. Capital Outlay	32. Building Construction	33. Debt Service	34. Operating Funds Balance	35. Change in Funds Balance	36. State and Local Oper. Costs	37. Long Term Debt	38. 1989 Adj. Net Tax Capacity
112	2	54	44	225	93	1661	17	621	281	111	281	144	376	133	3943	84	403	104	135	57-	83	3334	2693	3,681
108	3	57	40	241	83	1580	198	778	130	73	322	169	236	85	3897	142	263	0	426	571	166	3352	3836	3,233
110	3	49	48	255	136	1922	102	732	111	128	277	170	444	97	4374	146	185	0	130	11	158-	3630	374	4,240
111	3	64	33	230	71	1506	68	437	78	56	242	156	325	550	3719	171	224	801	289	126	10	3154	1157	2,553
114	5	56	39	435	74	1835	87	598	82	85	289	205	278	50	4018	103	204	0	284	370	152	3402	572	3,849
115	12	63	25	431	181	2594	117	743	368	85	387	208	335	74	5524	198	127	0	211	575	174-	4407	2268	2,685
116	5	47	48	285	54	1738	10	464	141	105	254	180	319	50	3600	85	264	0	80	716	74-	3013	93	4,927
117	7	58	35	302	103	1912	68	573	123	71	358	154	247	53	3963	64	195	211	654	597	8-	3317	4328	3,070
118	9	33	58	272	157	2003	119	695	406	51	326	148	414	150	4743	77	497	0	143	94-	40-	3724	725	7,416
119	7	36	57	227	96	1946	226	705	160	112	259	212	231	37	4211	93	318	0	67	1625	39-	3552	333	0
126	2	64	34	337	126	2079	107	364	104	60	413	203	372	127	4291	55	308	0	192	709-	185	3624	463	2,841
127	4	61	35	388	116	2028	73	377	146	60	415	242	302	95	4242	71	773	0	134	1647	75	3652	321	3,119
128	6	66	28	472	324	2429	109	268	160	22	334	236	253	74	4682	102	328	0	0	135	370-	4045	37	2,314
129	8	64	28	191	53	1916	188	522	234	100	307	397	157	62	4127	188	308	0	52	663	242-	3421	185	1,754
141	2	66	32	208	109	1757	129	419	97	92	242	187	164	19	3424	119	217	0	380	391	98	3038	1877	2,095
323	0	74	26	0	8	3204	0	0	0	0	0	0	229	0	3440	0	0	0	0	2467	1389	3211	0	2,217
138	3	69	28	235	147	1633	111	307	208	65	289	175	235	33	3438	67	226	2031	359	223	21-	2964	2910	1,562
139	3	67	30	270	97	1933	125	453	113	54	260	181	179	27	3691	92	273	0	141	368	129-	3292	1222	2,203
140	3	60	37	358	106	2069	42	224	73	34	369	193	250	192	3910	85	251	252	149	551-	20	3240	1245	2,500
146	5	60	35	313	74	1895	66	438	125	39	331	180	289	281	4030	193	335	254	341	107-	232-	3336	3526	2,392
147	5	79	16	469	171	1946	21	404	71	75	218	128	26	90	3619	72	224	0	134	90	50-	3344	604	854
145	5	57	38	308	70	2097	35	558	207	128	238	188	344	123	4296	121	442	0	0	130-	90-	3528	136	2,876
150	3	75	22	294	88	1959	57	232	20	34	294	146	158	593	3874	143	153	0	223	79-	426-	3430	1606	1,251
152	4	70	26	205	75	1986	44	829	165	94	245	145	237	150	4177	98	373	0	80	411	29-	3685	642	2,027
914	5	62	33	321	105	1858	213	435	162	38	446	200	292	73	4144	124	351	0	0	388	119-	3480	0	2,353
162	8	76	16	228	79	2198	101	684	80	68	249	190	320	108	4305	34	401	0	0	73-	104-	3592	0	1,319
161	5	57	38	405	61	2157	7	522	105	50	394	217	337	116	4371	112	61	0	0	573	108	3596	0	3,103
158	4	56	40	610	28	2164	192	487	91	61	335	271	468	186	4893	105	187	0	208	233	10	3940	391	2,957
166	7	25	68	413	110	2500	57	599	93	94	437	121	291	72	4785	129	326	0	0	413	141-	4066	0	7,414
173	4	54	42	272	58	2094	237	454	133	23	356	190	124	67	4009	76	292	0	0	189	61	3588	13	3,971
178	5	51	44	365	92	2255	125	313	101	7	373	230	188	63	4113	29	350	0	73	723	328-	3547	66	4,227
175	4	55	41	416	128	2000	172	440	223	65	412	229	253	68	4406	13	473	0	92	190	279-	3801	162	4,075
177	4	55	41	265	143	1843	119	735	144	119	387	205	151	241	4354	65	209	0	118	402-	89-	3725	743	2,871
181	5	60	35	155	126	1788	230	662	170	91	289	209	265	327	4313	80	208	0	4	542	7-	3645	4	2,699
182	5	50	45	261	89	2161	121	531	117	121	489	209	390	57	4547	47	172	91	605	98	317-	3829	5351	3,902
186	4	23	73	317	99	1839	76	388	130	62	317	218	238	100	3784	61	202	0	361	28	64-	3289	1965	9,976

County Number and Name School District Name	District Number	1989-90 Resident Average Daily Membership					Pupil Data			Professional Staff		Tax Capacity Rates		Pupil Units (Weighted ADM)	
		1. Pre- Kindergarten Handicapped	2. Kindergarten	3. Elementary (Grades 1-6)	4. Secondary (Grades 7-12)	5. Total (Pre-K thru Grade 12)	6. Percent Minority	7. Percent Attendance	8. Percent Transported	9. Total Staff (FTE)	10. Pupil-Staff Ratio	11. Auditor Percent	12. Equalized Percent	13. Resident Pupil Units	14. Total Pupil Units
19 DAKOTA															
BURNSVILLE	191	69	839	4,660	4,031	9,599	8.5	95.5	76	622	15.4	53.12	49.33	10,590	10,630
FARMINGTON	192	25	250	1,377	948	2,600	2.8	96.1	89	157	16.3	52.23	46.96	2,806	2,812
HASTINGS	200	24	381	2,147	2,165	4,717	2.0	95.3	90	282	16.6	41.67	37.01	5,291	5,319
INVER GROVE	199	20	330	1,825	1,468	3,643	5.8	95.4	67	237	14.9	55.26	51.36	3,992	3,921
LAKEVILLE	194	14	427	2,193	1,718	4,352	2.9	95.7	92	279	15.3	46.03	41.59	4,743	4,711
RANDOLPH	195	2	20	175	173	370	.3	96.0	80	32	11.3	49.02	41.94	421	415
ROSEMOUNT-APPLE VALLE	196	102	1,773	9,686	7,658	19,219	5.7	95.7	89	1,129	16.8	42.15	38.26	21,041	20,899
SOUTH ST. PAUL	SP6	23	274	1,523	1,343	3,163	5.9	94.8	31	181	17.7	51.87	49.53	3,503	3,606
WEST ST. PAUL	197	32	404	2,088	1,788	4,312	7.7	95.4	91	312	13.8	46.50	42.25	4,735	4,799
20 DODGE															
CLAREMONT	201	2	23	124	97	246	1.9	96.6	57	21	11.4	52.14	44.37	268	267
DODGE CENTER	202	4	65	312	266	647	2.6	96.0	53	41	15.2	49.20	44.52	708	700
HAYFIELD	203	9	88	495	448	1,040	1.9	96.2	67	71	14.8	35.84	31.83	1,154	1,161
KASSON-MANTORVILLE	204	8	114	746	567	1,435	1.4	97.0	95	91	15.5	50.01	46.46	1,575	1,551
WEST CONCORD	205	3	31	206	182	422	3.2	96.2	60	34	12.3	45.35	45.26	469	475
21 DOUGLAS															
ALEXANDRIA	206	29	298	1,900	1,700	3,927	1.6	95.6	85	265	14.9	41.41	39.18	4,375	4,427
BRANDON	207	2	14	192	184	392	1.8	96.5	75	29	13.2	41.91	41.66	449	441
EVANSVILLE	208	1	30	166	122	319	.6	95.8	71	22	13.9	30.05	31.46	346	338
KENSINGTON (ICA)	209		15	91	75	181	2.6	96.3	87	18	14.4	41.54	42.82	199	209
OSAKIS	213	4	40	273	310	627	.8	96.3	82	43	15.0	37.83	37.64	718	734
22 FARIBAULT															
BLUE EARTH (ASE)	240	11	113	521	426	1,071	4.0	97.2	40	91	14.6	34.23	31.29	1,164	1,519
BRICELYN (ICA)	217		12	63	70	145	2.0	95.9	68	18	10.9	40.40	37.97	163	161
DELAVAN (ASE)	218	2	19	73	72	166	3.4	97.6	79	10	9.0	46.59	41.65	181	175
ELMORE	219	1	17	103	88	209	6.8	97.6	36	21	9.7	54.56	48.28	231	227
KIESTER (ICA)	222	1	22	102	98	223	1.2	95.9	77	15	10.7	44.62	41.90	245	245
MINNESOTA LAKE (ICA)	223		14	134	101	249	.0	96.7	92	21	12.5	63.66	54.49	278	276
WELLS (ASE)	224	5	37	303	337	682	3.6	97.0	41	48	14.3	36.79	31.60	781	791
WINNEBAGO (ASE)	225	3	24	195	194	416	11.7	97.7	61	21	11.2	41.61	35.70	470	487
23 FILLMORE															
HARMONY	228		32	189	206	427	3.5	96.1	68	35	12.2	66.68	59.21	482	479
LANESBORO	229	4	24	175	180	383	1.1	96.8	58	31	12.2	66.96	57.45	435	434
MABEL-CANTON	238	2	34	175	200	411	.7	96.7	81	37	11.1	40.57	37.85	464	465
PETERSON	232	1	15	90	87	193	1.2	96.8	66	20	8.6	49.98	46.58	216	192
PRESTON-FOUNTAIN	233	7	53	261	240	561	1.4	97.3	62	42	13.6	50.05	43.69	619	624
RUSHFORD	234	2	45	279	284	610	.6	96.2	60	45	13.7	54.39	50.69	686	693
SPRING VALLEY	237	2	70	354	355	781	2.9	96.2	82	58	13.3	54.67	50.68	870	869
WYKOFF	236	1	21	118	131	271	.4	95.6	70	23	11.5	46.76	41.43	305	306
24 FREEBORN															
ALBERT LEA	241	28	320	2,043	1,933	4,324	6.9	95.7	62	287	15.0	38.29	34.69	4,840	4,856
ALDEN (ICA)	242		19	175	157	351	1.6	95.7	72	27	12.0	38.49	32.10	395	396
EMMONS	243		17	107	74	198	4.0	97.1	56	18	10.8	52.95	48.34	216	216
FREEBORN (ICA)	244		20	81	87	188	1.4	95.9	86	17	12.8	50.17	43.60	208	205
GLENVILLE	245		34	197	195	426	2.5	95.8	70	28	14.9	69.46	60.71	477	475

District Number	Revenue %			1989 - 90 Expenditures per Pupil Unit																	Other Measures per Pupil Unit				
	15. Federal	16. State	17. Local and Other	18. District and School Admin.	19. District Support Services	20. Regular Instruction	21. Vocational Instruction	22. Exceptional Instruction	23. Instructional Support Services	24. Pupil Support Services	25. Operations and Maintenance	26. Food Service	27. Pupil Transportation	28. Other Oper. Program	29. Total PK-12 Operating Expenditures	30. Community Service	31. Capital Outlay	32. Building Construction	33. Debt Service	34. Operating Funds Balance	35. Change in Funds Balance	36. State and Local Oper. Costs	37. Long Term Debt	38. 1989 Adj. Net Tax Capacity	
191	2	40	58	250	111	2161	108	566	145	147	413	157	208	115	4380	227	261	43	249	124	44-	3916	899	4,720	
192	3	65	32	315	111	1735	76	547	135	133	355	176	277	164	4023	63	294	4	330	70	106-	3447	2426	2,200	
200	3	60	37	324	53	1911	39	431	128	118	349	189	256	107	3904	139	393	72	205	260	79-	3362	1533	3,058	
199	3	49	48	277	129	2030	54	580	130	169	342	181	214	141	4247	133	192	92	39	354	19-	3746	1807	4,145	
194	2	53	45	268	128	1813	38	469	133	106	306	155	290	55	3760	164	204	1054	827	334	143-	3283	3405	3,726	
195	8	55	37	276	108	1817	70	325	55	72	312	166	266	652	4119	108	320	0	153	673	133-	3575	553	3,428	
196	2	56	42	204	103	1836	44	376	183	83	320	133	185	17	3484	88	284	1199	496	198	17-	3080	4578	3,522	
SP6	2	49	49	223	158	1825	48	474	170	155	375	186	215	232	4062	253	342	0	149	177	206	3601	59	3,348	
197	3	19	78	254	97	2385	26	501	190	127	441	247	244	224	4737	223	1479	14	118	424-	700-	4161	1615	10,143	
201	3	66	31	369	123	2243	0	573	97	104	309	179	267	177	4442	44	166	0	432	435-	156-	3860	0	2,519	
202	3	69	28	248	193	1803	14	600	257	32	332	213	153	43	3887	79	473	0	337	85	24-	3471	262	1,864	
203	5	76	19	225	71	1870	102	529	124	99	265	211	261	36	3791	97	304	0	0	281	136-	3210	61	1,885	
204	2	74	24	247	44	1889	83	511	119	86	319	176	146	45	3666	94	348	921	383	388	102-	3291	2971	1,307	
205	4	71	25	466	189	2160	129	528	115	64	392	224	251	61	4578	86	434	0	0	622-	524-	3984	150	1,878	
206	5	59	36	162	45	1830	83	530	140	135	288	174	206	57	3651	110	248	96	188	358	9	3136	1347	2,977	
207	6	70	24	356	60	1817	98	310	97	51	225	190	286	65	3555	55	159	0	180	513	163	2915	1084	1,561	
208	6	67	27	377	73	1748	124	306	103	35	270	188	181	45	3452	86	133	0	0	925	54	2943	0	1,990	
209	4	70	26	441	104	1996	0	261	52	25	290	249	180	113	3711	28	343	0	0	275-	161	3185	0	1,984	
213	7	67	26	270	74	1730	147	412	99	179	250	176	228	55	3621	94	305	0	54	806	112	3026	341	1,979	
240	4	55	41	206	49	1807	90	437	148	120	237	144	94	40	3372	116	429	0	0	609	29	3042	191	2,947	
217	7	50	43	492	164	2226	0	582	142	4	473	261	248	74	4665	181	531	0	0	668	42	3888	0	4,675	
218	5	46	49	337	282	2747	0	460	63	2	412	155	490	255	5205	9	438	0	0	719	303-	4407	0	5,779	
219	5	64	31	415	263	2381	16	375	101	65	430	191	166	135	4538	89	120	0	0	398-	287-	3958	0	3,437	
222	1	64	35	364	132	2236	41	273	159	4	450	143	252	79	4133	168	378	0	0	606	489-	3709	132	3,336	
223	5	57	38	655	134	2034	77	259	141	82	484	244	141	137	4387	160	219	0	0	602	420	3841	0	3,420	
224	6	67	27	259	66	2009	109	296	128	58	227	176	207	62	3597	65	227	0	0	454	16	3096	0	2,929	
225	3	67	30	174	76	2418	0	310	68	87	240	132	210	44	3759	73	486	0	0	410	203-	3375	114	2,814	
228	4	70	26	375	123	2184	25	420	143	44	267	159	171	94	4006	114	285	0	0	215	107-	3511	144	2,010	
229	5	65	30	335	99	1891	272	733	58	0	220	227	242	44	4120	243	317	3943	13	325	12	3356	4145	1,337	
238	6	66	28	400	81	2060	110	569	128	80	342	210	216	67	4264	239	268	0	0	440	35-	3651	0	1,904	
232	7	73	20	760	113	2769	1	538	198	0	335	247	283	104	5347	161	395	0	0	661-	148-	4530	0	0	
233	4	76	20	383	157	1840	47	380	109	49	325	215	170	49	3722	73	458	0	0	474	79-	3273	109	1,484	
234	4	75	21	318	105	1825	130	427	164	63	320	244	182	62	3841	82	374	0	177	28-	132-	3338	364	0	
237	3	76	21	309	80	1996	92	473	153	92	311	180	219	85	3992	141	330	0	0	251	197-	3487	31	1,464	
236	6	73	21	421	119	1920	107	450	168	27	288	216	259	88	4063	124	264	0	253	210	297-	3369	399	1,586	
241	3	66	31	227	50	1681	61	503	105	104	340	155	190	710	4126	46	261	0	75	440	52-	3678	0	2,294	
242	3	69	28	301	78	2039	56	243	89	23	362	160	314	60	3725	57	128	0	0	371	119-	3208	0	2,788	
243	3	63	34	491	135	2105	204	309	47	2	352	181	202	60	4087	76	119	0	130	392	533-	3617	271	2,763	
244	5	59	36	437	133	1973	131	320	97	52	298	203	239	28	3911	143	766	84	32	1355	12	3302	41	3,407	
245	3	71	26	248	150	1747	71	497	82	0	326	215	219	104	3661	24	136	0	0	374	320	3180	0	2,101	

County Number and Name School District Name	District Number	1989-90 Resident Average Daily Membership					Pupil Data			Professional Staff		Tax Capacity Rates		Pupil Units (Weighted ADM)	
		1. Pre- Kindergarten Handicapped	2. Kindergarten	3. Elementary (Grades 1-6)	4. Secondary (Grades 7-12)	5. Total (Pre-K thru Grade 12)	6. Percent Minority	7. Percent Attendance	8. Percent Transported	9. Total Staff (FTE)	10. Pupil-Staff Ratio	11. Auditor Percent	12. Equalized Percent	13. Resident Pupil Units	14. Total Pupil Units
25 GOODHUE															
CANNON FALLS	252	13	105	734	631	1,483	2.3	96.0	94	100	14.8	49.98	49.08	1,653	1,647
GOODHUE	253	4	42	262	231	539	0	96.7	80	41	13.2	35.61	35.11	599	607
KENYON	254	3	66	305	269	643	9	96.9	64	40	16.1	28.66	28.72	704	716
PINE ISLAND	255	7	85	489	454	1,035	2.1	96.6	63	78	13.9	42.44	41.54	1,153	1,200
RED WING	256	32	249	1,513	1,375	3,169	4.0	96.2	62	215	14.8	36.53	36.28	3,530	3,561
WANAMINGO	258		36	159	150	345	4.7	95.3	57	28	12.2	36.05	39.47	379	374
ZUMBROTA (ICA)	260	9	70	353	311	743	1.3	96.8	64	53	13.3	27.48	26.99	816	806
26 GRANT															
ASHBY	261		19	141	134	294	1.0	95.8	82	21	15.0	51.11	49.48	331	356
BARRETT (ICA)	262		7	71	50	128	1.4	96.3	91	3	48.7	37.25	35.28	142	141
ELBOW LAKE (ICA)	263	1	44	226	199	470	1.4	96.1	64	38	11.4	32.74	30.61	518	510
HERMAN-NORCROSS	264	1	20	139	136	296	1.0	96.5	66	26	11.1	39.04	37.79	332	329
HOFFMAN (ICA)	265	2	18	126	97	243	0	96.0	87	15	11.7	37.87	36.70	267	272
27 HENNEPIN															
BLOOMINGTON	271	24	940	5,234	5,219	11,417	8.6	95.0	81	721	15.7	42.39	38.19	12,783	12,932
BROOKLYN CENTER	286	6	124	688	565	1,383	19.6	94.3	71	102	16.0	43.20	37.72	1,518	1,892
EDEN PRAIRIE	272	40	619	3,251	2,305	6,215	4.5	96.4	94	383	16.0	47.64	48.21	6,712	6,718
EDINA	273	39	438	2,525	2,469	5,471	3.7	96.2	87	353	15.6	43.47	39.11	6,118	6,185
HOPKINS	270	33	606	3,288	2,986	6,913	6.9	95.7	95	472	14.9	43.12	38.49	7,655	7,915
MINNEAPOLIS	SP1	210	4,017	20,564	14,627	39,418	50.0	91.6	72	2,697	14.4	42.72	36.53	42,550	43,270
MINNETONKA	276	31	503	2,853	2,582	5,969	3.7	96.2	99	389	15.2	53.66	44.93	6,621	6,649
ORONO	278	4	138	974	907	2,023	2.6	94.8	100	142	14.8	48.27	39.86	2,271	2,370
OSSEO	279	95	1,654	9,702	7,734	19,185	8.2	95.5	70	1,149	16.4	58.95	52.81	21,067	20,880
RICHFIELD	280	13	380	1,996	1,960	4,349	14.9	95.6	84	290	14.6	48.74	45.68	4,851	4,854
ROBBINSDALE	281	61	1,191	6,676	6,007	13,935	11.4	95.6	77	889	15.5	55.62	49.39	15,446	15,536
ST. ANTHONY-NEW BRIGH	282	2	70	445	423	940	5.4	96.1	73	74	13.2	33.19	30.23	1,053	1,084
ST. LOUIS PARK	283	49	339	1,902	1,805	4,095	9.8	95.7	80	283	14.3	50.17	44.07	4,566	4,602
WAYZATA	284	24	534	3,050	3,108	6,716	5.6	96.0	100	429	15.6	50.87	44.09	7,539	7,614
WESTONKA	277	3	196	1,236	1,122	2,557	4.0	94.9	97	145	16.1	43.43	37.51	2,851	2,682
28 HOUSTON															
CALEDONIA	299	4	72	360	421	857	1.1	96.2	64	64	13.4	49.58	42.34	969	966
HOUSTON	294	1	51	258	221	531	2.3	95.7	69	37	14.4	37.59	31.87	583	581
LACRESCENT	300	6	105	563	635	1,309	1.4	96.5	70	92	14.3	57.27	48.11	1,481	1,502
SPRING GROVE	297	1	35	245	214	495	8	96.9	57	35	14.0	44.64	39.99	552	552
29 HUBBARD															
AKELEY (ASE)	301	2	17	93	106	218	0	97.3	88	11	9.3	60.26	55.44	246	244
LAPORTE	306	1	33	153	104	291	6.4	94.9	88	23	13.6	61.01	55.33	310	330
NEVIS	308	1	16	138	145	300	3.0	94.5	93	23	13.3	55.67	50.44	342	361
PARK RAPIDS	309	16	165	944	923	2,048	4.1	95.0	84	141	14.5	38.11	34.98	2,289	2,306
30 ISANTI															
BRAHAM	314	10	76	529	417	1,032	8	96.6	79	66	15.2	51.28	48.97	1,140	1,123
CAMBRIDGE-ISANTI	911	13	336	1,930	1,691	3,970	2.2	95.2	89	256	15.7	41.01	37.65	4,393	4,470
31 ITASCA															
COLERAINE	316		94	806	774	1,674	3.3	95.0	90	98	16.7	31.93	29.95	1,897	1,898
DEER RIVER	317	3	88	524	441	1,056	19.0	95.3	95	70	14.9	34.26	31.73	1,166	1,158
GRAND RAPIDS	318	27	358	2,248	2,111	4,744	4.1	96.0	94	305	15.3	39.68	38.05	5,305	5,354
NASHWAUK-KEEWATIN	319		56	362	387	805	4.6	95.9	86	46	17.2	70.60	67.57	912	915



District Number	Revenue %			1989 - 90 Expenditures per Pupil Unit															Other Measures per Pupil Unit					
	15. Federal	16. State	17. Local and Other	18. District and School Admin.	19. District Support Services	20. Regular Instruction	21. Vocational Instruction	22. Exceptional Instruction	23. Instructional Support Services	24. Pupil Support Services	25. Operations and Maintenance	26. Food Service	27. Pupil Transportation	28. Other Oper. Program	29. Total PK-12 Operating Expenditures	30. Community Service	31. Capital Outlay	32. Building Construction	33. Debt Service	34. Operating Funds Balance	35. Change in Funds Balance	36. State and Local Oper. Costs	37. Long Term Debt	38. 1989 Adj. Net Tax Capacity
252	2	65	33	264	59	1876	78	440	100	87	350	203	211	94	3762	86	292	717	517	295	196-	3325	4820	2,294
253	4	70	26	296	61	1828	129	382	156	50	266	221	340	53	3782	40	259	0	0	469	78	3088	0	2,118
254	3	69	28	242	67	1798	126	320	76	107	297	219	301	41	3596	236	165	0	51	185	33-	2996	18	2,442
255	2	77	21	227	90	1806	157	357	141	113	216	163	144	116	3531	113	285	0	34	201	13	3107	119	1,343
256	3	20	77	255	84	1999	127	715	162	141	327	147	236	63	4255	163	283	423	161	155	6-	3786	954	8,330
258	3	67	30	382	116	2024	94	272	152	26	338	162	261	69	3898	50	230	0	0	232	112	3368	0	2,406
260	3	66	31	368	44	2192	224	558	197	57	277	198	167	41	4322	98	293	0	39	592	368-	3771	24	2,261
261	4	70	26	308	94	1714	137	306	290	1	298	195	203	71	3615	83	254	68	344	712	111	3151	2444	1,663
262	3	62	35	497	138	1977	94	204	74	29	497	237	208	44	4000	266	95	0	0	1083	314-	3493	0	2,705
263	5	57	38	251	142	1998	95	335	80	40	298	169	238	85	3732	173	225	0	0	17	70-	3115	220	3,344
264	5	53	42	541	26	2098	146	434	180	43	325	228	198	76	4296	105	533	0	0	736	125	3713	78	3,803
265	5	63	32	329	74	2183	160	504	99	12	287	190	135	119	4092	71	199	0	0	82	176	3513	0	2,493
271	2	17	81	273	146	2327	61	473	199	189	346	177	238	262	4691	292	372	0	171	519	156-	4152	419	8,918
286	4	41	55	170	121	2214	145	346	261	98	327	182	132	70	4066	88	233	0	44	614	105-	3669	26	6,438
272	1	20	79	240	155	1988	54	590	211	143	385	173	199	44	4181	139	391	2457	658	250	48-	3772	6587	7,844
273	1	10	89	222	263	2553	15	441	295	171	657	128	202	160	5106	285	312	0	37	132	71-	4733	2	11,288
270	2	12	86	261	233	2352	106	842	309	282	424	173	256	153	5392	271	356	289	151	131	95-	4866	1357	12,491
SP1	7	32	61	304	177	1714	108	927	220	112	367	194	441	668	5233	201	290	178	195	129	63	4303	1240	9,072
276	2	29	69	258	186	2278	128	680	272	165	438	187	281	78	4952	221	170	23	144	391	42	4421	989	6,910
278	2	27	71	238	129	2280	114	557	302	155	404	199	346	127	4852	94	263	270	63	251	89	4255	1276	8,475
279	2	53	45	238	144	1873	84	438	304	145	300	163	245	21	3954	99	207	492	275	588	94	3491	3249	3,414
280	2	25	73	349	144	2188	87	623	227	146	469	149	200	135	4718	121	290	0	31	112	133-	4303	74	7,118
281	2	36	62	216	100	2300	107	659	183	241	415	169	222	47	4660	234	342	0	123	137	172-	4181	0	5,533
282	1	28	71	566	278	2483	118	750	226	132	490	36	148	388	5616	568	233	0	135	557	96	5269	218	8,498
283	2	16	82	285	211	2447	83	793	302	235	631	153	294	129	5564	455	412	0	0	1533	109	4992	0	9,852
284	1	16	83	409	158	2210	24	479	215	146	450	155	269	77	4591	148	735	1762	272	198-	286-	4122	5755	8,628
277	4	31	65	270	163	2028	67	628	159	204	484	182	253	159	4597	338	369	0	0	74-	152-	4043	28	6,856
299	5	72	23	302	49	1826	72	577	159	42	333	221	330	156	4067	119	193	0	109	6-	185-	3302	515	1,927
294	5	78	17	258	79	2046	96	365	75	47	284	160	239	67	3717	74	241	0	94	612	91	3149	566	1,461
300	3	72	25	268	53	1810	39	385	97	58	297	167	315	475	3965	73	500	126	124	382	157-	3342	1106	1,664
297	5	73	22	338	51	1922	65	355	83	27	279	200	267	62	3647	187	196	0	146	572	31-	3057	1512	1,566
301	5	56	39	135	38	2357	0	384	14	10	277	179	286	219	3899	0	74	0	418	541-	256	3341	2962	0
306	6	61	33	554	10	1817	92	494	199	66	370	260	266	0	4128	34	675	2653	250	137	1-	3525	3562	2,310
308	3	38	59	300	93	1902	240	411	91	4	341	219	347	128	4074	94	257	0	519	29	111-	3417	5354	5,009
309	4	62	34	245	83	1767	111	533	100	96	322	152	240	123	3774	80	129	1	72	50	79-	3288	245	3,079
314	5	76	19	268	83	1785	71	522	209	113	365	166	254	50	3884	38	308	0	187	207	14-	3353	631	1,259
911	5	67	28	217	92	1871	227	635	109	122	318	151	173	45	3960	84	223	160	155	296	41-	3386	694	1,611
316	4	69	27	275	125	2105	86	415	160	120	441	148	239	46	4160	54	335	0	0	300-	200-	3709	83	1,145
317	10	71	19	293	89	2145	86	431	215	218	437	169	499	68	4650	70	261	0	372	453	0	3519	2250	2,341
318	4	39	57	234	72	2098	91	723	133	107	418	157	282	133	4449	70	296	415	190	265	35	3831	1357	5,216
319	3	64	33	320	87	1859	108	406	61	92	452	137	546	188	4257	46	460	169	158	127-	206	3365	499	1,210

County Number and Name School District Name	District Number	1989-90 Resident Average Daily Membership					Pupil Data			Professional Staff		Tax Capacity Rates		Pupil Units (Weighted ADM)	
		1. Pre- Kindergarten Handicapped	2. Kindergarten	3. Elementary (Grades 1-6)	4. Secondary (Grades 7-12)	5. Total (Pre-K thru Grade 12)	6. Percent Minority	7. Percent Attendance	8. Percent Transported	9. Total Staff (FTE)	10. Pupil-Staff Ratio	11. Auditor Percent	12. Equalized Percent	13. Resident Pupil Units	14. Total Pupil Units
32 JACKSON															
HERON LAKE (ICA)	330	4	34	196	187	421	.0	97.5	79	33	12.8	58.07	51.86	469	470
JACKSON	324	5	86	527	443	1,061	7.1	96.3	61	73	14.4	42.62	38.57	1,174	1,167
LAKEFIELD (ICA)	325	3	32	208	223	466	1.3	95.7	54	38	12.0	37.48	32.76	528	528
SIOUX VALLEY (ICA)	328	1	11	42	30	84	.0	97.9	92	12	12.5	68.36	60.22	88	89
33 KANABEC															
MORA	332	9	155	936	740	1,840	1.8	95.9	81	131	13.9	42.05	41.00	2,022	2,014
OGILVIE	333	2	56	334	279	671	2.5	95.9	85	45	14.9	65.82	66.21	740	738
34 KANDIYOH															
ATWATER (ICA)	341	2	47	297	290	636	1.1	96.0	70	44	12.2	34.40	32.12	713	707
NEW LONDON-SPICER	345	9	116	779	666	1,570	1.3	95.8	100	104	14.9	49.06	44.79	1,747	1,732
PRINSBURG (NONOPER)	815		1	13	7	21	.0	.0	100	0	.0	16.91	16.15	23	22
RAYMOND (ICA)	346	3	24	171	142	340	8.2	94.7	84	17	20.2	43.29	41.82	378	375
WILLMAR	347	21	383	2,134	1,906	4,444	10.0	94.8	78	345	13.1	44.23	40.02	4,920	5,040
35 KITTSO															
HALLOCK	351	2	27	189	140	358	1.1	96.6	26	33	11.1	58.62	59.73	394	399
HUMBOLDT	352	1	6	28	32	67	.0	97.0	72	14	4.7	46.72	48.08	76	76
KARLSTAD	353	1	23	160	170	354	.3	96.8	74	35	10.2	50.76	51.12	402	403
KENNEDY	354		13	68	62	143	5.0	94.8	59	19	7.2	57.98	60.18	158	155
LANCASTER	356		7	90	84	181	.0	96.3	72	20	9.2	82.69	85.91	206	207
36 KOCHICHING															
INTERNATIONAL FALLS	361	6	118	944	990	2,058	7.3	94.3	87	139	14.9	43.87	34.22	2,346	2,352
LITTLEFORK-BIG FALLS	362	4	29	205	175	413	1.9	96.0	64	32	12.6	41.15	36.17	459	449
SOUTH KOCHICHING	363	1	20	159	152	332	2.5	95.6	100	36	10.2	59.03	49.59	374	415
37 LAC QUI PARLE															
BELLINGHAM	371	1	20	80	84	185	.0	98.7	76	20	8.8	62.68	58.04	204	194
DAWSON	378	4	55	356	311	726	3.1	96.4	60	53	13.7	37.11	35.15	807	809
MADISON	377	3	32	272	259	566	.9	96.2	45	38	14.9	39.67	37.64	641	653
MARIETTA-NASSAU	376		5	42	41	88	1.1	95.9	61	14	6.4	42.76	39.85	99	100
38 LAKE															
LAKE SUPERIOR	381	3	181	1,090	1,031	2,305	1.7	94.5	79	136	16.3	29.24	23.65	2,575	2,568
39 LAKE OF THE WOODS															
LAKE OF THE WOODS	390	8	60	339	287	694	2.0	94.7	82	54	12.7	32.65	33.43	765	755
40 LESUEUR															
CLEVELAND	391	1	34	251	216	502	2.0	95.5	66	36	13.8	54.80	46.42	560	555
LECENTER	392	4	66	396	288	754	.9	95.5	49	48	15.6	52.22	44.81	821	818
LESUEUR	393	6	99	406	508	1,019	1.5	96.0	57	66	15.2	46.21	40.48	1,149	1,146
MONTGOMERY	394	2	108	469	458	1,037	1.8	95.9	65	73	13.8	50.04	44.89	1,145	1,139
WATERVILLE	395	12	64	391	390	857	1.5	97.0	68	64	13.2	51.94	44.36	962	959
41 LINCOLN															
HENDRICKS	402	1	14	73	81	169	.9	96.9	58	21	11.0	46.16	45.42	189	270
IVANHOE	403	3	24	176	168	371	.3	97.7	84	30	12.4	38.12	37.62	418	419
LAKE BENTON	404		17	139	114	270	1.0	97.5	70	23	12.3	38.36	38.44	301	320
TYLER (ICA)	409	1	28	228	199	456	.4	96.1	89	15	14.9	35.04	34.55	512	386
VERDI	408		6	39	41	86	.0	96.5	97	9	8.0	71.55	67.04	96	81



District Number	Revenue %			1989 - 90 Expenditures per Pupil Unit																	Other Measures per Pupil Unit				
	15. Federal	16. State	17. Local and Other	18. District and School Admin.	19. District Support Services	20. Regular Instruction	21. Vocational Instruction	22. Exceptional Instruction	23. Instructional Support Services	24. Pupil Support Services	25. Operations and Maintenance	26. Food Service	27. Pupil Transportation	28. Other Oper. Program	29. Total PK-12 Operating Expenditures	30. Community Service	31. Capital Outlay	32. Building Construction	33. Debt Service	34. Operating Funds Balance	35. Change in Funds Balance	36. State and Local Oper. Costs	37. Long Term Debt	38. 1989 Adj. Net Tax Capacity	
330	6	63	31	244	52	1967	129	318	126	98	380	235	251	75	3876	100	475	0	135	98	129-	3249	550	3,172	
324	4	61	35	264	45	1998	73	399	128	85	327	192	266	116	3893	132	204	0	436	325	132	3144	2482	3,188	
325	5	64	31	316	74	2040	127	488	188	47	339	179	202	43	4042	184	269	0	0	24-	464-	3528	28	3,060	
328	11	36	53	516	252	2021	202	1101	231	28	709	484	489	236	6269	273	584	0	0	26-	75	4705	0	6,638	
332	5	71	24	225	79	1930	94	434	182	128	334	165	184	25	3779	144	314	487	195	318	134-	3285	1194	1,631	
333	4	74	22	288	71	1863	110	384	175	31	238	201	199	51	3611	73	150	3165	287	310	74	3123	3111	952	
341	4	66	30	302	69	1943	125	444	98	101	237	147	205	52	3723	80	339	0	142	669	121-	3246	112	2,728	
345	3	66	31	281	84	1902	118	402	120	50	292	164	325	22	3760	120	255	0	311	165	211-	3200	2400	2,301	
815	1	55	44	2	251	2814	0	2851	125	58	0	0	1462	27	7591	233	183	0	0	3209	1424-	6058	0	15,687	
346	9	63	28	353	139	2112	53	816	106	63	434	181	385	62	4704	86	339	0	94	213	155-	3767	228	2,423	
347	4	65	31	233	56	1879	160	916	143	69	308	185	248	141	4337	85	276	0	108	371	82	3728	1081	2,317	
351	2	53	45	492	97	2477	0	327	188	107	361	223	181	64	4517	66	487	0	0	376	469-	4074	0	3,270	
352	1	10	89	1458	333	4894	235	489	99	74	1038	346	444	459	9870	0	95	0	0	6003-	3224-	8866	0	16,492	
353	4	55	41	388	43	1928	102	221	379	32	420	253	305	588	4659	103	505	0	516	317	302-	4080	3821	3,043	
354	13	19	68	463	413	4220	0	253	375	39	795	269	256	474	7558	54	362	0	0	1155-	1240-	7056	0	9,855	
356	4	58	38	460	71	2809	140	324	123	3	590	234	297	90	5141	267	335	0	164	620-	419-	4550	1064	3,103	
361	5	68	27	260	91	2057	135	526	77	153	434	166	192	62	4153	101	247	0	0	465	119-	3633	0	2,047	
362	4	70	26	282	126	2201	43	532	109	9	384	148	269	77	4179	86	260	0	0	1777	175	3606	0	1,280	
363	3	76	21	266	102	2402	0	355	149	132	522	233	478	162	4801	48	246	0	142	479	202	3958	31568	1,103	
371	15	55	30	443	121	2446	177	819	205	111	266	246	369	92	5296	153	914	0	0	511-	744-	4281	516	2,237	
378	5	65	30	297	89	2063	46	491	72	75	353	205	175	48	3913	144	220	0	425	258	34-	3367	485	2,568	
377	5	66	29	345	137	2057	126	335	125	56	228	234	163	358	4166	179	211	0	0	123-	657-	3709	0	2,181	
376	5	54	41	553	361	4048	145	617	102	4	528	202	292	97	6948	58	237	0	0	664-	1617-	6278	76	3,191	
381	2	68	30	302	54	1854	76	470	137	90	358	133	282	303	4060	54	280	0	0	59	69-	3540	41	2,191	
390	5	55	40	353	46	2072	87	585	186	62	328	211	269	118	4317	126	252	0	0	426	164-	3682	0	2,035	
391	3	65	32	264	118	1913	95	261	103	35	222	159	200	36	3406	26	226	261	82	865	126-	3004	3687	2,521	
392	3	75	22	280	48	1682	158	341	84	43	322	163	172	30	3324	29	319	0	164	307	227	2878	639	1,601	
393	4	66	30	259	93	1768	120	403	139	93	320	136	180	92	3602	199	345	0	103	190	54-	3133	483	2,407	
394	5	70	25	232	94	1915	122	554	85	82	306	165	313	63	3930	131	227	0	359	297	106-	3288	1585	1,908	
395	4	71	25	231	88	1857	95	544	101	58	303	149	171	67	3665	61	267	0	18	279	75-	3226	36	2,171	
402	7	34	59	341	73	1849	336	454	94	61	380	190	154	57	3989	1	273	0	117	686	21-	3431	1004	4,365	
403	6	61	33	225	75	1883	284	401	83	125	261	214	206	56	3812	82	165	0	0	334	214-	3242	0	2,651	
404	5	69	26	288	98	1905	216	413	41	24	392	217	168	45	3807	90	332	0	35	819	71-	3338	33	2,096	
409	2	74	24	232	111	2737	158	204	113	22	268	144	445	60	4495	133	574	0	0	843	48-	3856	0	1,734	
408	5	59	36	380	243	2331	0	260	199	2	493	227	416	168	4719	74	200	0	0	159-	377	3864	0	3,075	

County Number and Name School District Name	District Number	1989-90 Resident Average Daily Membership					Pupil Data			Professional Staff		Tax Capacity Rates		Pupil Units (Weighted ADM)	
		1. Pre- Kindergarten Handicapped	2. Kindergarten	3. Elementary (Grades 1-6)	4. Secondary (Grades 7-12)	5. Total (Pre-K thru Grade 12)	6. Percent Minority	7. Percent Attendance	8. Percent Transported	9. Total Staff (FTE)	10. Pupil-Staff Ratio	11. Auditor Percent	12. Equalized Percent	13. Resident Pupil Units	14. Total Pupil Units
42 LYON															
BALATON	411	3	15	157	139	314	.0	96.3	55	27	11.7	51.54	49.94	354	355
COTTONWOOD	412	1	25	201	194	421	.0	96.7	52	30	14.0	32.28	29.93	477	478
LYND (ASE)	415	1	15	85	90	191	.0	98.1	79	12	10.9	34.68	31.90	215	215
MARSHALL (ASE)	413	9	226	1,000	946	2,181	4.6	96.8	58	168	13.6	44.82	41.86	2,400	2,546
MINNEOTA	414	1	60	199	244	504	1.0	96.6	65	39	13.5	36.79	34.26	559	583
RUSSELL (ICA)	418	1	18	117	73	209	.0	97.2	87	20	13.5	39.80	38.45	225	223
TRACY (ASE)	417	8	55	327	384	774	2.1	96.4	90	58	14.1	37.18	35.54	881	933
43 MCLEOD															
BROWNTON	421	1	36	177	179	393	.8	94.8	53	26	15.0	36.03	35.34	437	434
GLENCOE	422	13	99	571	649	1,332	3.0	96.5	74	88	15.1	46.12	40.17	1,509	1,534
HUTCHINSON	423	18	211	1,241	1,272	2,742	1.9	96.5	90	166	16.5	51.46	44.46	3,086	3,112
LESTER PRAIRIE (ICA)	424	1	42	224	202	469	.0	96.8	45	36	14.0	34.30	30.66	517	578
SILVER LAKE	425	1	38	108	205	352	.6	96.3	75	26	13.5	55.92	49.49	404	396
STEWART	426	1	22	142	135	300	2.7	95.8	57	26	11.2	39.78	36.55	336	333
WINSTED (ICA)	427		22	95	91	208	.0	97.2	96	15	12.5	41.99	36.32	228	284
44 MAHNOMEN															
MAHNOMEN	432	5	53	381	397	836	46.7	95.1	71	66	12.7	48.93	48.15	948	952
WAUBUN	435	3	48	324	293	668	42.9	94.3	85	60	11.0	39.32	37.16	748	752
45 MARSHALL															
ALVARADO (ICA)	436		22	70	60	152	11.7	94.8	76	14	14.7	46.57	44.34	163	199
ARGYLE	437	1	17	123	131	272	2.5	97.0	51	22	12.2	32.26	30.81	309	309
GRYGLA	447	2	18	122	120	262	1.1	95.3	84	24	10.6	45.33	43.47	294	293
MIDDLE RIVER	440	2	10	100	111	223	.9	97.6	71	18	12.5	70.78	67.73	256	255
NEWFOLDEN	441	2	36	204	208	450	3.4	95.8	92	34	13.1	43.09	41.92	505	504
OSLO (ICA)	442		6	69	65	140	1.6	94.1	79	19	9.9	46.75	44.22	159	244
STEPHEN	443		16	135	137	288	.0	96.6	55	23	12.4	36.01	34.79	327	328
STRANDQUIST	444		4	46	37	87	9.0	97.7	78	12	7.4	125.69	122.42	98	100
WARREN	446	3	46	272	268	589	4.2	96.1	40	46	12.9	45.32	43.41	660	663
46 MARTIN															
CEYLON	451		12	79	105	196	2.1	95.5	47	21	8.9	39.79	34.85	226	220
EAST CHAIN (ICA)	453		17	83	72	172	2.0	96.8	100	18	10.8	49.18	41.81	189	190
FAIRMONT	454	11	159	1,005	934	2,109	2.7	96.0	82	117	18.2	45.63	43.12	2,359	2,393
GRANADA-HUNTLEY (ICA)	460	5	26	172	135	338	3.1	97.4	74	26	12.2	39.79	32.67	371	369
SHERBURN (ICA)	456	1	38	217	189	445	.8	96.2	71	40	12.8	46.72	41.68	492	492
TRIMONT (ICA)	457	2	14	105	118	239	1.1	96.0	67	24	11.5	57.99	51.96	273	270
TRUMAN (ASE)	458	2	21	209	203	435	.0	95.6	56	31	14.1	35.66	31.13	496	511
WELCOME (ICA)	459	4	23	139	116	282	2.5	97.4	69	11	14.2	48.52	42.85	310	309
47 MEEKER															
COSMOS	461	3	26	129	125	283	5.3	96.3	98	23	12.5	33.62	32.47	314	320
DASSEL-COKATO	466	13	166	876	795	1,850	1.6	96.8	90	114	16.1	48.23	44.71	2,046	2,048
EDEN VALLEY	463	2	105	384	401	892	.3	96.6	97	61	14.9	43.70	42.13	980	999
GROVE CITY (ICA)	464	3	41	177	136	357	.9	96.2	69	28	15.2	47.38	46.81	384	373
LITCHFIELD	465	13	172	949	926	2,060	4.1	96.0	93	127	16.0	38.01	35.27	2,301	2,284
48 MILLE LACS															
ISLE	473	1	48	245	186	480	6.9	95.8	94	37	12.9	43.61	40.91	520	522
MILACA	912	13	121	821	709	1,664	2.7	94.9	86	113	14.4	54.33	51.89	1,853	1,824
ONAMIA	480	9	72	394	283	758	19.7	95.3	98	61	12.4	41.02	38.64	821	830
PRINCETON	477	21	229	1,372	1,133	2,755	1.7	95.7	93	163	16.5	45.93	41.25	3,037	2,990

District Number	Revenue %			1989 - 90 Expenditures per Pupil Unit																	Other Measures per Pupil Unit				
	15. Federal	16. State	17. Local and Other	18. District and School Admin.	19. District Support Services	20. Regular Instruction	21. Vocational Instruction	22. Exceptional Instruction	23. Instructional Support Services	24. Pupil Support Services	25. Operations and Maintenance	26. Food Service	27. Pupil Transpor- tation	28. Other Oper. Program	29. Total PK-12 Operating Expendi- tures	30. Community Service	31. Capital Outlay	32. Building Construction	33. Debt Service	34. Operating Funds Balance	35. Change in Funds Balance	36. State and Local Oper. Costs	37. Long Term Debt	38. 1989 Adj. Net Tax Capacity	
411	5	59	36	386	67	2311	15	313	124	44	330	232	210	47	4078	62	216	0	0	154	216-	3524	0	2,841	
412	5	67	28	218	71	1990	127	291	105	79	273	185	171	48	3560	6	248	0	0	687	193	3080	0	2,667	
415	3	74	23	200	230	2251	0	432	88	19	299	210	247	33	4009	111	222	0	0	983	295	3550	0	2,269	
413	4	59	37	249	65	1901	57	483	129	83	392	200	224	42	3824	127	118	5	287	101	162-	3260	3006	2,984	
414	6	64	30	289	58	2063	67	209	63	20	295	172	159	183	3576	177	190	0	36	492	3	2913	0	2,465	
418	3	39	58	354	124	2571	97	281	112	19	226	302	202	36	4324	124	322	0	0	830	189	3824	0	4,255	
417	5	55	40	204	60	2014	123	548	99	109	340	177	194	45	3914	83	239	0	134	64	37	3369	0	3,503	
421	4	76	20	399	43	1516	192	381	160	40	316	143	246	55	3492	65	205	0	0	618	145-	2999	0	1,495	
422	2	65	33	233	118	1880	60	298	131	261	344	192	191	69	3778	155	195	0	164	63	14-	3337	585	2,161	
423	2	63	35	244	92	1743	111	373	116	98	320	167	278	68	3609	52	188	1847	302	403	25-	3103	3031	2,341	
424	3	67	30	248	94	1878	25	308	96	91	206	168	213	37	3363	24	147	0	81	1022	458	2874	39	1,484	
425	2	70	28	326	86	1907	116	203	96	47	279	133	389	134	3717	66	119	0	530	545	48	3028	3328	1,628	
426	5	67	28	307	262	1824	67	382	85	115	328	196	182	58	3806	100	467	0	0	301	92-	3297	9	2,295	
427	3	65	32	143	33	2200	0	590	16	7	169	121	456	370	4105	160	140	0	56	1148	96	3460	66	3,967	
432	21	63	16	311	97	2353	138	744	61	110	368	243	280	85	4791	73	598	0	339	67	38	3555	3326	1,321	
435	18	66	16	415	86	2142	119	717	162	126	327	241	379	45	4759	42	812	0	0	215	169-	3733	0	1,970	
436	3	50	47	325	58	1598	114	367	84	80	377	251	268	344	3865	0	142	0	416	11-	122	3365	2668	4,988	
437	5	50	45	453	29	2039	42	368	44	59	419	196	243	90	3980	115	410	0	0	910	146	3322	26	4,068	
447	5	74	21	394	37	2037	339	573	213	33	382	232	440	71	4751	33	496	0	181	1495	95	3920	1308	1,343	
440	7	66	27	352	43	2076	143	473	129	33	348	388	338	389	4713	99	723	0	87	376	23	3914	429	1,081	
441	5	64	31	412	34	1897	101	412	74	33	295	231	323	95	3908	51	299	0	176	214	114	3180	297	2,635	
442	4	53	43	448	46	1744	258	301	160	76	354	213	282	717	4600	24	117	66	366	1646	0	3995	1882	3,055	
443	5	43	52	378	111	2059	0	373	93	136	575	194	220	58	4196	59	271	0	0	152	252	3604	0	5,466	
444	4	49	47	767	98	3021	162	764	101	4	572	317	479	404	6689	116	255	0	0	1059-	80	5738	0	3,113	
446	3	53	44	314	83	2003	58	424	78	25	407	189	149	70	3799	36	161	0	375	42	186	3359	356	3,453	
451	3	61	36	353	268	3052	0	298	99	74	440	228	254	84	5149	194	599	0	0	242-	726-	4575	0	3,325	
453	7	39	54	444	194	2260	61	482	117	47	545	242	348	69	4809	44	512	0	81	410	94-	3955	0	6,544	
454	3	61	36	205	76	1883	132	291	165	85	409	192	278	117	3832	143	490	0	182	129	56-	3253	212	2,598	
460	2	60	38	333	132	2087	53	315	120	44	272	184	210	55	3803	80	268	0	0	1338	119-	3390	0	3,830	
456	4	45	51	308	95	2163	134	316	96	62	359	255	194	68	4050	131	255	0	0	950	133	3520	15	5,121	
457	4	28	68	363	262	2211	141	320	130	67	464	211	173	102	4445	124	200	0	0	473	270	3904	60	6,933	
458	5	56	39	322	93	2152	85	437	71	59	345	180	387	72	4203	117	305	0	0	1004	226-	3505	0	4,044	
459	3	40	57	328	99	1891	113	372	99	57	275	200	190	66	3690	164	250	0	0	646	53-	3332	0	5,349	
461	4	66	30	382	157	1648	25	451	222	32	373	228	243	100	3860	140	257	0	0	1052	173	3325	0	2,828	
466	3	71	26	213	43	1720	104	410	173	83	328	160	217	36	3485	86	96	2129	132	699	130	3050	3203	1,678	
463	5	72	23	256	82	1913	86	409	92	81	291	203	309	86	3806	97	133	0	119	539	23-	3124	647	1,710	
464	6	73	21	334	130	2182	0	479	120	21	217	191	286	111	4071	0	217	0	0	24	74	3354	0	1,841	
465	3	68	29	244	118	1900	48	453	80	75	238	138	283	95	3672	114	181	0	66	53	34-	3150	208	2,178	
473	4	56	40	379	146	1885	33	409	88	64	366	168	221	38	3796	84	478	0	263	739	251	3275	903	3,413	
912	4	73	23	236	103	1830	121	537	166	61	292	177	341	175	4039	120	171	0	134	169-	89-	3333	666	1,290	
480	10	59	31	291	81	2200	30	562	86	346	361	202	290	81	4530	101	359	0	177	606	58	3619	585	3,113	
477	4	73	23	262	85	1721	136	409	229	118	284	197	366	135	3943	106	240	6	228	118	30-	3191	1292	1,585	

County Number and Name School District Name	District Number	1989-90 Resident Average Daily Membership					Pupil Data			Professional Staff		Tax Capacity Rates		Pupil Units (Weighted ADM)	
		1. Pre- Kindergarten Handicapped	2. Kindergarten	3. Elementary (Grades 1-6)	4. Secondary (Grades 7-12)	5. Total (Pre-K thru Grade 12)	6. Percent Minority	7. Percent Attendance	8. Percent Transported	9. Total Staff (FTE)	10. Pupil-Staff Ratio	11. Auditor Percent	12. Equalized Percent	13. Resident Pupil Units	14. Total Pupil Units
49 MORRISON															
LITTLE FALLS	482	20	263	1,540	1,487	3,310	1.3	95.9	78	188	17.8	45.98	43.63	3,701	3,763
MOTLEY (ICA)	483	2	45	260	198	505	2.1	95.7	92	36	15.8	41.72	39.64	551	548
PIERZ	484	10	104	235	521	870	1.5	96.7	88	68	12.5	45.33	46.33	1,000	1,009
ROYALTON	485	5	50	382	330	767	.0	96.7	91	53	14.4	48.88	49.46	857	863
SWANVILLE	486	3	36	205	211	455	2.0	97.8	93	29	15.1	56.00	55.72	510	515
UPSALA	487	3	38	208	189	438	.0	97.7	100	33	13.2	33.73	34.71	485	491
50 MOWER															
AUSTIN	492	27	321	1,919	1,734	4,001	3.3	95.3	59	273	14.8	54.82	51.86	4,448	4,508
GRAND MEADOW	495	1	34	203	158	396	.5	96.1	52	32	12.3	43.06	34.49	435	437
LERQY	499		39	222	193	454	1.3	96.0	70	37	12.3	46.72	42.98	502	502
LYLE	497		16	142	115	273	1.8	96.2	55	21	12.7	38.81	33.03	305	301
SOUTHLAND	500	5	69	260	300	634	.8	96.9	96	52	12.4	45.00	36.31	705	723
51 MURRAY															
CHANDLER-LAKE WILSON	918	3	25	128	96	252	.0	96.4	87	24	10.5	32.66	29.92	275	278
FULDA	505	4	39	265	247	555	.9	97.6	64	43	12.9	36.68	31.76	622	618
SLAYTON	504	9	54	346	314	723	.3	97.0	77	50	14.2	40.38	37.52	806	799
52 NICOLLET															
NICOLLET	507	1	33	172	183	389	.8	96.0	64	31	12.5	73.43	62.56	436	436
ST. PETER	508	7	161	856	831	1,855	2.3	95.9	67	124	15.0	58.40	51.98	2,065	2,087
53 NOBLES															
ADRIAN	511	1	27	238	240	506	.6	97.6	58	38	13.2	55.28	43.11	578	577
BREWSTER (ICA)	513	2	22	121	89	234	1.3	98.5	69	9	15.1	47.63	38.53	254	255
ELLSWORTH	514	3	13	113	93	222	.5	97.4	58	20	10.6	41.60	33.40	247	248
ROUND LAKE (ICA)	516	2	17	81	74	174	3.1	95.9	76	18	10.6	60.26	51.83	190	189
WORTHINGTON	518	14	197	1,068	1,061	2,340	5.9	97.1	85	161	14.6	50.43	45.49	2,614	2,639
54 NORMAN															
ADA	521	2	38	238	254	532	.9	97.0	75	40	13.2	46.57	44.57	602	605
BORUP	522	1	4	46	67	118	5.4	96.7	69	17	6.8	47.58	44.82	139	137
GARY	523		15	83	95	193	.0	95.2	88	17	11.2	66.58	61.85	218	218
HALSTAD (ICA)	524	1	15	77	87	180	7.3	94.5	85	15	11.2	48.41	45.36	201	215
HENDRUM (ICA)	525	1	15	107	74	197	18.1	95.8	81	17	14.3	47.45	43.23	215	240
TWIN VALLEY	526		35	188	159	382	8.1	95.9	70	29	12.9	62.50	60.06	419	419
55 OLMSTED															
BYRON	531	8	114	607	500	1,229	.9	96.7	54	84	14.5	50.94	46.10	1,346	1,338
CHATFIELD	227	4	75	439	357	875	.0	96.7	59	59	14.5	44.28	39.98	966	952
DOVER-EYOTA	533	5	67	401	364	837	.1	97.0	75	60	14.0	24.69	21.82	930	930
ROCHESTER	535	51	1,317	6,469	5,468	13,305	8.3	96.3	61	792	16.8	51.78	45.10	14,578	14,633
STEWARTVILLE	534	5	127	757	700	1,589	1.2	96.4	77	98	16.0	58.23	50.43	1,771	1,751
56 OTTER TAIL															
BATTLE LAKE	542		41	212	224	477	3.2	95.7	88	34	13.5	38.09	34.97	535	525
DEER CREEK	543	1	17	100	105	223	.9	96.1	81	19	11.6	33.77	33.16	251	245
FERGUS FALLS	544	11	236	1,493	1,296	3,036	1.4	95.6	67	180	17.0	45.33	40.66	3,372	3,399
HENNING	545	1	38	216	232	487	1.6	96.0	87	37	12.9	52.64	47.80	549	543
NEW YORK MILLS	553	1	48	332	346	727	.9	96.8	93	53	13.9	51.15	47.88	825	826
PARKERS PRAIRIE	547	1	43	290	233	567	.5	96.5	78	44	13.0	51.63	49.25	628	637
PELICAN RAPIDS	548		98	576	451	1,125	4.9	95.3	76	80	13.9	39.91	36.71	1,234	1,228
PERHAM	549	6	134	592	664	1,396	1.4	95.5	76	83	16.5	67.40	60.80	1,562	1,540
UNDERWOOD	550	1	36	220	191	448	.9	95.5	88	26	16.3	55.98	52.11	496	488



District Number	Revenue %			1989 - 90 Expenditures per Pupil Unit																	Other Measures per Pupil Unit				
	15. Federal	16. State	17. Local and Other	18. District and School Admin.	19. District Support Services	20. Regular Instruction	21. Vocational Instruction	22. Exceptional Instruction	23. Instructional Support Services	24. Pupil Support Services	25. Operations and Maintenance	26. Food Service	27. Pupil Transpor- tation	28. Other Oper. Program	29. Total PK-12 Operating Expendi- tures	30. Community Service	31. Capital Outlay	32. Building Construction	33. Debt Service	34. Operating Funds Balance	35. Change in Funds Balance	36. State and Local Oper. Costs	37. Long Term Debt	38. 1989 Adj. Net Tax Capacity	
482	5	73	22	243	69	1713	175	521	165	90	366	193	302	60	3897	115	269	0	163	90	86-	3302	536	1,582	
483	0	60	40	276	99	1825	155	502	85	82	299	0	435	103	3859	39	245	0	190	280	183-	3375	1159	2,976	
484	8	70	22	292	73	1563	214	742	91	134	216	185	375	35	3919	117	252	0	144	531	171	3100	380	1,553	
485	6	72	22	260	92	1859	132	412	74	58	261	193	185	37	3561	63	261	0	241	487	47	3026	1447	1,530	
486	5	73	22	359	48	1908	96	403	15	42	262	198	314	48	3694	54	199	0	374	264	44-	3065	2850	1,156	
487	7	78	15	330	114	1919	181	517	95	9	262	191	223	40	3880	110	305	0	0	348	116-	3292	17	933	
492	4	63	33	245	122	1839	144	816	110	105	418	147	181	171	4299	107	266	3	0	95	74-	3862	0	2,397	
495	4	71	25	264	95	2094	169	257	31	71	325	207	168	93	3773	66	255	0	105	371	207-	3309	381	2,244	
499	4	69	27	204	143	2061	220	428	30	64	334	194	204	101	3980	351	287	58	168	264	239-	3407	1255	2,229	
497	6	72	22	249	85	1768	60	353	69	0	423	205	175	338	3725	86	357	0	20	1005	129-	3227	99	1,968	
500	4	66	30	352	78	2034	192	537	167	59	382	248	452	133	4635	248	211	0	0	128	160-	3792	0	3,164	
918	5	69	26	468	242	2310	3	713	119	94	468	64	275	51	4808	95	324	0	0	148	835-	4258	39	3,133	
505	4	60	36	311	106	2104	210	330	88	67	409	173	296	70	4163	256	144	0	0	301	71	3527	72	2,860	
504	6	66	28	285	112	1734	61	535	108	61	372	197	305	95	3865	66	280	0	0	517	312	3111	127	2,480	
507	2	57	41	302	227	2061	82	248	127	272	400	271	446	242	4677	198	116	0	1026	39	27-	3776	9174	3,102	
508	3	65	32	274	95	1832	51	534	170	91	332	121	211	39	3750	107	236	385	298	44	39	3343	2563	1,938	
511	5	64	31	309	61	2124	54	403	83	37	311	205	320	85	3991	53	285	0	337	80	22-	3297	2620	2,585	
513	4	65	31	337	88	1890	180	383	119	26	305	142	244	43	3757	245	407	0	0	1074	196-	3297	0	2,834	
514	5	66	29	380	129	2482	36	610	88	0	274	219	196	72	4484	50	358	0	0	8-	570-	3918	0	2,617	
516	2	60	38	425	229	1876	189	407	157	4	447	244	308	111	4397	171	418	0	0	65-	343-	3835	0	3,380	
518	3	62	35	221	99	1747	113	1058	229	178	301	207	239	60	4452	172	198	16	235	508	27-	3944	1997	2,552	
521	4	55	41	144	24	1871	508	501	75	16	229	219	370	59	4016	150	372	0	236	540	23-	3132	1121	3,235	
522	4	41	55	391	368	3466	113	450	94	61	535	401	258	157	6293	9	193	0	125	1924	390-	5629	321	5,408	
523	7	61	32	240	61	1883	227	433	22	4	373	215	558	456	4473	119	370	0	348	652	58-	3494	1256	2,371	
524	13	40	47	384	55	2103	400	453	81	297	443	315	395	46	4971	150	205	548	163	1065	85-	4002	2651	4,150	
525	6	55	39	310	177	1657	279	500	70	3	369	311	296	38	4011	51	196	415	0	1267	406	3358	2062	3,651	
526	5	70	25	282	45	1796	410	412	13	19	238	233	310	53	3810	85	238	0	46	128	72	3062	179	1,599	
531	2	73	25	246	21	1941	21	439	83	96	279	194	171	80	3570	122	266	0	134	329	81	3130	256	1,478	
227	3	74	23	257	137	1837	116	318	99	62	294	166	249	42	3577	62	239	0	0	360	0	3074	12	1,686	
533	3	78	19	267	101	1852	68	392	91	95	264	201	192	57	3579	78	269	0	0	668	26-	3119	0	1,396	
535	3	51	46	250	115	1895	99	542	263	114	346	152	261	125	4160	127	215	706	179	190	61-	3629	1428	4,024	
534	2	75	23	248	46	1785	86	474	160	110	297	168	247	58	3680	103	149	0	207	306	53	3192	951	1,497	
542	5	35	60	333	72	1928	229	484	101	54	366	179	303	36	4086	90	375	0	45	137	251-	3434	123	5,779	
543	10	78	12	416	108	2034	90	539	56	18	233	208	301	116	4119	70	106	0	0	117	346-	3350	0	928	
544	3	61	36	240	61	1730	117	497	111	118	279	128	247	138	3667	82	257	0	66	578	216	3122	161	2,665	
545	4	68	28	268	120	1960	174	477	93	57	235	163	258	24	3830	75	435	0	0	481	38-	3348	0	2,139	
553	5	76	19	286	123	1762	272	515	85	30	293	177	221	121	3886	89	231	0	94	244	36-	3340	400	1,064	
547	6	68	26	287	95	1947	137	514	155	62	264	187	341	50	4039	76	211	0	326	459	92-	3301	2158	1,651	
548	6	57	37	241	41	1956	64	385	119	31	274	157	294	45	3607	48	207	0	164	603	8-	2987	891	3,331	
549	4	53	43	209	71	1600	143	547	67	51	193	188	336	90	3495	79	317	2419	312	272	313	2840	3842	3,004	
550	5	72	23	258	94	1650	95	413	117	17	255	209	220	38	3367	84	300	0	182	583	289	2804	616	1,383	

County Number and Name School District Name	District Number	1989-90 Resident Average Daily Membership					Pupil Data			Professional Staff		Tax Capacity Rates		Pupil Units (Weighted ADM)	
		1. Pre- Kindergarten Handicapped	2. Kindergarten	3. Elementary (Grades 1-6)	4. Secondary (Grades 7-12)	5. Total (Pre-K thru Grade 12)	6. Percent Minority	7. Percent Attendance	8. Percent Transported	9. Total Staff (FTE)	10. Pupil-Staff Ratio	11. Auditor Percent	12. Equalized Percent	13. Resident Pupil Units	14. Total Pupil Units
57 PENNINGTON GOODRIDGE	561	1	18	115	111	245	.0	96.5	93	22	10.5	51.72	51.62	274	264
THIEF RIVER FALLS	564	12	157	1,012	1,135	2,316	3.0	94.9	64	140	16.4	69.94	69.24	2,635	2,622
58 PINE ASKOV (ASE)	566		21	166	157	344	4.5	93.8	99	26	15.4	67.44	63.73	389	383
FINLAYSON	570	1	19	107	119	246	.8	95.7	83	18	13.2	56.27	52.05	278	276
HINCKLEY	573	4	88	427	380	899	6.4	96.5	87	56	16.1	51.55	48.25	988	994
PINE CITY	578	5	130	759	700	1,594	2.2	94.7	87	105	14.8	53.67	49.91	1,773	1,732
SANDSTONE (ASE)	576	3	48	313	284	648	10.0	93.3	87	68	10.2	50.23	47.57	723	757
WILLOW RIVER	577	1	39	253	187	480	3.5	95.7	97	32	14.2	59.01	55.59	526	510
59 PIPESTONE EDGERTON	581	1	30	135	124	290	.0	97.3	76	25	11.9	35.02	28.72	317	321
JASPER	582	2	18	102	99	221	6.2	96.9	64	21	10.2	47.43	39.80	246	278
PIPESTONE	583	9	97	657	569	1,332	6.0	96.4	56	88	15.3	32.82	29.73	1,481	1,518
RUTHON (ICA)	584	2	17	84	86	189	2.2	96.4	83	29	12.2	48.83	43.12	209	333
60 POLK CLIMAX	592	1	10	103	88	202	6.1	95.3	69	22	10.5	48.16	45.31	227	262
CROOKSTON (ASE)	593	11	140	918	846	1,915	8.2	95.6	54	135	14.2	39.01	36.71	2,141	2,163
EAST GRAND FORKS	595	6	160	971	800	1,937	14.9	94.8	57	132	14.7	41.08	36.32	2,137	2,149
ERSKINE (ICA)	597		24	88	83	195	2.5	95.6	97	19	12.6	47.63	44.96	211	210
FERTILE (ASE)	599	2	34	283	210	529	2.0	96.0	79	41	14.0	48.00	45.12	585	634
FISHER	600		15	102	104	221	5.3	95.8	60	21	10.7	40.45	37.98	250	251
FOSSTON	601	3	60	355	379	797	6.1	95.4	75	55	14.2	63.30	59.37	899	886
MCINTOSH (ICA)	603		26	149	141	316	3.9	95.0	86	22	12.8	43.55	41.90	352	347
MENTOR (ASE)	604	2	18	68	59	147	.0	96.6	94	7	12.7	41.22	38.09	158	159
61 POPE CYRUS (ASE)	611	1	12	78	61	152	.0	97.5	74	8	11.3	49.68	50.37	167	167
GLENWOOD	612	2	98	554	445	1,099	.3	96.5	73	73	14.8	35.22	35.18	1,205	1,185
STARBUCK	614	1	34	229	184	448	2.1	96.8	57	31	14.3	34.25	33.84	496	491
VILLARD	615	2	20	118	109	249	2.2	97.2	81	18	12.9	29.52	29.32	277	277
62 RAMSEY MOUNDS VIEW	621	47	875	5,413	4,872	11,207	7.6	95.8	88	658	17.0	50.68	45.51	12,478	12,597
N. ST. PAUL-MAPLEWOOD	622	62	779	4,508	3,791	9,140	4.7	95.0	76	503	17.9	47.74	41.98	10,083	10,077
ROSEVILLE	623	15	541	3,066	2,690	6,312	10.9	95.5	95	413	15.2	56.46	53.85	6,982	7,037
ST. PAUL	625	268	3,349	17,185	12,918	33,720	42.1	93.5	67	2,441	13.8	42.02	37.94	36,600	36,931
WHITE BEAR LAKE	624	42	740	4,210	3,397	8,389	4.1	94.5	76	508	16.4	55.90	47.37	9,208	9,263
63 RED LAKE OKLEE	627		26	160	146	332	1.2	97.0	77	27	12.6	36.16	37.10	371	380
PLUMMER	628	1	15	117	101	234	.0	96.6	78	20	11.6	28.50	29.12	261	262
RED LAKE FALLS (ASE)	630	1	33	175	255	464	2.4	96.1	80	39	12.2	40.43	40.91	537	547
64 REDWOOD BELVIEW	631	1	10	92	61	164	.0	96.9	66	18	9.2	86.71	79.34	180	186
LAMBERTON(ICA)	633	1	18	139	138	296	.0	96.5	51	22	10.8	53.20	51.07	336	337
MILROY (ASE)	635	2	17	112	75	206	.6	98.6	73	14	11.5	40.63	36.85	222	223
MORGAN (ICA)	636	5	24	104	148	281	.4	98.0	74	22	11.3	47.06	42.07	320	333
REDWOOD FALLS (ASE)	637	4	88	562	534	1,188	4.4	96.5	56	94	13.7	54.48	53.39	1,330	1,485
SANBORN (ICA)	638	3	11	105	97	216	.0	97.7	67	22	12.5	41.20	38.19	243	244
WABASSO	640	5	60	158	276	499	.4	96.5	82	43	11.9	36.88	33.49	566	575
WALNUT GROVE	641	1	21	118	120	260	.8	97.0	66	22	11.8	36.91	34.22	290	289



District Number	Revenue %			1989 - 90 Expenditures per Pupil Unit																	Other Measures per Pupil Unit				
	15. Federal	16. State	17. Local and Other	18. District and School Admin.	19. District Support Services	20. Regular Instruction	21. Vocational Instruction	22. Exceptional Instruction	23. Instructional Support Services	24. Pupil Support Services	25. Operations and Maintenance	26. Food Service	27. Pupil Transportation	28. Other Oper. Program	29. Total PK-12 Operating Expenditures	30. Community Service	31. Capital Outlay	32. Building Construction	33. Debt Service	34. Operating Funds Balance	35. Change in Funds Balance	36. State and Local Oper. Costs	37. Long Term Debt	38. 1989 Adj. Net Tax Capacity	
561	8	71	21	346	135	1902	325	723	121	75	380	261	473	56	4796	166	479	0	0	1288	203-	3927	0	1,506	
564	4	66	30	295	108	1647	150	557	142	120	404	157	176	121	3876	124	301	1274	255	54	22-	3379	1810	1,690	
566	7	62	31	555	94	1832	152	494	134	149	398	234	260	272	4574	28	219	0	368	241-	223-	3702	9447	1,507	
570	3	59	38	440	76	1841	0	324	67	140	292	147	317	78	3721	337	87	0	384	94	212	3197	3701	2,674	
573	6	67	27	274	58	1886	32	259	76	84	418	232	172	10	3502	52	201	816	0	1548	103-	3012	0	1,867	
578	3	66	31	239	114	1893	15	481	179	143	279	192	350	114	3998	73	198	0	330	229	130	3343	2495	2,170	
576	7	57	36	387	73	2316	154	2213	120	64	317	211	300	20	6175	48	352	0	307	576	103-	5364	2171	1,952	
577	4	59	37	270	83	1984	54	396	63	75	263	176	333	38	3736	55	503	5665	541	616	43	3128	5484	2,220	
581	6	64	30	329	79	2120	40	648	110	34	403	174	652	40	4630	99	186	0	167	2069	214-	3404	425	3,112	
582	4	56	40	316	28	2339	100	317	64	59	316	204	263	51	4056	73	75	0	0	1086	394	3497	0	3,345	
583	5	73	22	194	22	1808	94	496	105	82	346	165	266	74	3652	130	180	0	104	537	84	3033	561	1,962	
584	13	42	45	276	97	2063	97	805	87	20	289	245	323	29	4332	67	160	0	0	1448	111	3285	0	2,324	
592	3	44	53	467	192	2477	35	376	94	95	427	272	378	66	4877	63	268	0	0	2766	94-	4212	0	4,252	
593	6	75	19	264	97	2012	64	571	132	70	302	209	147	50	3918	68	214	0	52	568	81-	3446	418	2,464	
595	4	69	27	226	102	1914	129	470	137	112	260	195	162	33	3741	65	344	0	103	516	17	3325	249	2,501	
597	4	44	52	479	52	3578	18	602	217	20	391	258	360	118	6092	82	261	0	51	400-	159	5316	0	2,771	
599	4	64	32	282	47	1640	282	625	110	57	317	196	314	89	3960	73	161	2089	394	114-	180-	3349	4074	2,234	
600	3	40	57	608	153	2297	106	390	220	78	415	209	306	85	4867	88	662	0	339	740	66	4319	0	5,721	
601	2	70	28	340	43	2019	292	474	102	61	407	197	254	118	4305	75	232	0	396	149-	223-	3701	2237	1,462	
603	4	57	39	263	105	3058	141	519	29	9	295	142	324	82	4966	45	185	0	0	98	257	4270	50	2,084	
604	5	31	64	246	83	1713	0	368	23	9	255	240	507	375	3817	73	308	0	0	351	185	3063	0	6,057	
611	5	64	31	98	111	2449	0	314	73	12	269	136	241	193	3896	99	632	0	0	522	272	3375	0	2,341	
612	5	68	27	240	60	1967	155	396	110	77	292	168	295	69	3830	102	72	25	124	341	153-	3205	1095	2,197	
614	4	69	27	412	62	1854	25	447	85	66	250	166	245	63	3674	61	71	0	94	205-	76	3115	0	2,103	
615	5	69	26	358	142	1886	26	257	29	11	311	192	106	57	3373	82	52	0	0	695	439	2962	0	1,974	
621	2	37	61	156	130	2149	117	573	152	142	374	159	220	24	4196	134	340	33	141	101	1-	3725	987	5,733	
622	2	39	59	240	126	2200	77	538	204	143	250	199	189	128	4294	231	235	0	121	272-	69	3800	407	5,286	
623	3	23	74	289	146	2189	118	653	363	157	395	158	222	197	4887	307	256	168	185	81	15-	4384	661	6,986	
625	7	45	48	267	183	1977	77	1032	147	237	521	203	224	220	5088	208	393	357	217	288	25-	4349	458	5,748	
624	2	52	46	216	66	1964	94	432	171	145	340	159	153	231	3969	182	194	34	135	280-	64	3580	1043	4,116	
627	5	69	26	221	97	2125	33	343	15	2	375	225	268	328	4032	98	321	0	118	552	11-	3418	849	2,070	
628	8	67	25	353	82	1992	103	478	94	13	302	240	283	35	3974	155	415	0	0	29	303-	3270	0	2,331	
630	5	76	19	440	113	2131	152	425	98	100	348	180	237	39	4264	195	337	0	111	417-	659-	3697	176	1,497	
631	5	61	34	353	167	2508	22	283	187	8	423	255	219	92	4517	8	401	0	0	737-	350-	3920	0	3,385	
633	2	61	37	289	67	1931	77	214	103	66	271	221	185	51	3475	122	339	0	171	431	6	3080	481	3,179	
635	3	63	34	277	138	2203	0	312	135	13	341	165	342	149	4074	41	472	0	0	13	2-	3440	0	3,345	
636	6	57	37	302	159	1757	67	475	144	91	341	150	436	31	3954	16	502	0	0	804	167-	3161	0	4,590	
637	3	56	41	277	71	1912	113	455	164	105	271	174	168	47	3757	109	107	937	320	82	193-	3332	3684	2,175	
638	11	55	34	330	46	2167	127	620	189	68	311	297	249	137	4541	92	504	0	0	382-	750-	3608	0	3,498	
640	7	61	32	319	82	1862	86	717	157	122	264	192	218	44	4062	58	590	0	0	710	67-	3409	161	3,743	
641	5	56	39	393	138	1928	183	317	237	15	392	229	164	97	4095	67	385	0	53	635	93-	3586	0	4,166	

County Number and Name School District Name	District Number	1989-90 Resident Average Daily Membership					Pupil Data			Professional Staff		Tax Capacity Rates		Pupil Units (Weighted ADM)	
		1. Pre- Kindergarten Handicapped	2. Kindergarten	3. Elementary (Grades 1-6)	4. Secondary (Grades 7-12)	5. Total (Pre-K thru Grade 12)	6. Percent Minority	7. Percent Attendance	8. Percent Transported	9. Total Staff (FTE)	10. Pupil-Staff Ratio	11. Auditor Percent	12. Equalized Percent	13. Resident Pupil Units	14. Total Pupil Units
65 RENVILLE															
BIRD ISLAND (ICA)	646	2	46	124	174	346	2.5	96.7	76	33	12.8	39.64	35.00	383	393
BUFFALO LAKE (ICA)	647	1	21	114	112	248	1.3	96.4	66	22	13.6	32.27	28.75	277	282
DANUBE (ICA)	648	1	31	147	146	325	3.1	95.2	79	23	15.4	33.15	29.10	361	350
FAIRFAX (ICA)	649	5	30	109	190	334	2.8	97.7	80	27	12.4	26.20	22.69	385	386
FRANKLIN (ICA)	650	1	9	55	58	123	3.1	97.8	67	12	13.6	47.67	41.33	139	140
HECTOR (ICA)	651		28	200	166	394	.6	95.4	81	32	10.4	44.28	39.06	438	431
MORTON (ASE)	652	1	19	145	114	279	29.0	96.9	76	12	14.2	31.96	27.61	309	309
OLIVIA (ICA)	653	8	66	314	277	665	2.1	96.8	67	50	11.9	31.94	28.55	729	726
RENVILLE (ICA)	654	2	30	215	162	409	1.6	95.4	79	21	11.4	32.86	29.45	451	444
SACRED HEART (ICA)	655	1	25	120	76	222	2.4	97.2	84	22	15.2	35.17	29.75	235	234
66 RICE															
FARIBAULT	656	25	296	2,016	1,846	4,183	3.8	95.1	86	290	14.3	55.11	50.75	4,684	4,694
MORRISTOWN	657	1	21	166	125	313	.7	96.3	46	23	13.1	67.42	60.34	346	333
NORTHFIELD	659	11	250	1,444	1,296	3,001	2.4	96.0	85	198	15.3	64.97	53.21	3,337	3,389
67 ROCK															
HILLS-BEAVER CREEK	671	2	31	213	210	456	.4	96.9	78	33	13.5	43.08	33.30	513	513
LUVERNE (ICA)	670	12	98	574	509	1,193	1.6	97.4	50	94	13.5	40.14	33.67	1,323	1,429
MAGNOLIA (ICA)	669	1	9	89	89	188	.0	98.5	76	10	9.9	35.14	27.69	214	215
68 ROSEAU															
BADGER	676	2	22	119	102	245	.4	95.6	70	21	11.5	142.49	131.80	269	267
GREENBUSH	678	3	32	208	187	430	.0	96.8	77	39	11.0	36.01	33.88	479	481
ROSEAU	682	6	102	624	542	1,274	.3	96.5	71	85	15.2	64.63	58.68	1,413	1,432
WARROAD	690	9	119	671	464	1,263	5.9	96.0	89	82	15.4	52.93	46.42	1,365	1,365
69 ST. LOUIS															
AURORA (ICA)	691	8	59	563	629	1,259	1.2	95.3	82	68	15.2	24.39	23.24	1,449	1,439
BABBITT	692		46	262	277	585	2.2	96.5	65	39	14.5	12.57	11.72	658	657
BIWABIK (ICA)	693	2	37	238	210	487	1.0	95.4	73	46	15.5	30.21	28.21	542	539
CHISHOLM	695	12	110	561	490	1,173	2.9	94.7	66	69	16.9	23.61	22.31	1,292	1,309
DULUTH	709	73	1,129	6,685	5,993	13,880	8.8	94.4	61	982	14.2	65.61	59.44	15,413	15,628
ELY	696	3	61	398	358	820	3.9	96.2	54	53	16.6	36.46	34.82	915	980
EVELETH (ICA)	697	3	79	513	554	1,149	4.5	95.5	77	58	16.5	30.63	28.97	1,304	1,301
FLOODWOOD	698	1	25	137	139	302	1.3	95.4	67	22	13.2	46.74	45.10	338	332
GILBERT (ICA)	699	1	37	290	244	572	4.7	95.3	58	48	15.5	15.86	15.29	640	638
HERMANTOWN	700	6	137	749	691	1,583	2.4	95.6	99	91	17.4	51.69	47.61	1,755	1,783
HIBBING	701	15	235	1,590	1,668	3,508	3.2	94.7	71	189	18.6	41.63	38.09	3,976	4,011
MOUNTAIN IRON-BUHL	712	4	62	447	511	1,024	3.1	96.8	86	55	15.3	51.90	47.64	1,174	959
NETT LAKE (ASE)	707		8	56	40	104	100.0	94.2	66	9	7.2	35.37	30.98	114	114
PROCTOR	704	9	169	1,025	1,058	2,261	1.8	95.6	91	139	16.3	65.07	56.61	2,547	2,579
ST. LOUIS CO. (ASE)	710	7	192	1,208	1,121	2,528	11.8	94.7	98	187	13.4	41.98	39.29	2,827	2,847
TOWER-SOUDAN	708	1	19	170	156	346	10.1	95.0	86	23	13.3	39.15	34.42	390	385
VIRGINIA	706	4	155	945	898	2,002	4.3	95.8	76	146	15.1	39.30	34.98	2,240	2,513
70 SCOTT															
BELLE PLAINE	716	1	99	423	408	931	2.0	95.1	66	63	14.2	43.30	39.10	1,024	1,013
JORDAN	717	3	75	476	496	1,050	3.3	95.1	94	66	15.2	40.13	34.71	1,185	1,139
NEW PRAGUE	721	4	164	790	878	1,836	.9	96.6	81	117	15.8	42.49	36.58	2,060	2,092
PRIOR LAKE	719	11	259	1,590	1,395	3,255	2.6	95.5	98	178	18.0	50.53	43.31	3,617	3,603
SHAKOPEE	720	24	197	1,160	1,139	2,520	4.2	95.6	63	159	15.2	45.75	41.68	2,820	2,772

District Number	Revenue %			1989 - 90 Expenditures per Pupil Unit																	Other Measures per Pupil Unit				
	15. Federal	16. State	17. Local and Other	18. District and School Admin.	19. District Support Services	20. Regular Instruction	21. Vocational Instruction	22. Exceptional Instruction	23. Instructional Support Services	24. Pupil Support Services	25. Operations and Maintenance	26. Food Service	27. Pupil Transpor- tation	28. Other Oper. Program	29. Total PK-12 Operating Expendi- tures	30. Community Service	31. Capital Outlay	32. Building Construction	33. Debt Service	34. Operating Funds Balance	35. Change in Funds Balance	36. State and Local Oper. Costs	37. Long Term Debt	38. 1989 Adj. Net Tax Capacity	
646	5	56	39	269	129	2020	64	372	113	53	397	192	362	35	4006	128	163	0	28	444	7	3317	0	4,842	
647	5	57	38	415	127	2004	38	358	157	61	410	237	223	49	4080	88	221	0	0	722	49	3443	0	4,047	
648	8	66	26	358	96	1768	23	495	125	22	356	253	275	74	3847	53	413	0	0	429	146	3152	0	3,028	
649	5	63	32	314	90	1897	121	487	79	70	277	173	378	114	4001	59	128	0	254	390	85	3198	0	3,564	
650	3	55	42	498	122	1736	117	387	91	80	536	333	233	58	4190	27	267	0	0	413	65	3651	177	4,732	
651	4	62	34	241	96	2050	65	381	108	75	303	142	192	67	3720	96	258	0	143	233	197	3260	457	3,763	
652	14	70	16	256	24	2537	0	365	73	57	201	160	188	15	3877	64	594	0	0	816	183	3030	0	1,871	
653	4	67	29	254	99	2211	53	465	89	42	287	161	225	100	3985	212	184	0	0	445	258	3433	0	2,607	
654	4	60	36	365	102	1882	126	530	125	24	377	90	202	78	3900	127	225	0	0	319	229	3463	0	4,210	
655	5	64	31	416	116	2145	28	727	157	27	430	308	227	89	4671	73	170	0	0	414	60	4038	0	3,762	
656	4	64	32	170	64	1833	53	805	195	121	321	187	272	97	4118	102	286	0	273	108	49	3472	1954	2,131	
657	4	66	30	332	139	1863	1	378	91	3	266	201	171	175	3619	70	107	0	384	91	340	3091	2717	1,828	
659	2	58	40	243	125	1829	46	605	153	108	305	161	295	108	3977	168	317	728	249	397	259	3433	1941	2,870	
671	5	70	25	379	71	1964	157	488	153	26	291	217	290	125	4159	61	495	0	0	613	197	3541	148	2,221	
670	5	64	31	244	62	1911	86	367	82	181	310	163	167	51	3623	174	225	0	0	689	147	3171	17	2,006	
669	3	64	33	221	103	2349	0	387	48	2	208	113	327	51	3808	15	436	0	0	1422	116	3293	0	2,857	
676	5	59	36	330	151	1986	40	357	157	30	356	242	275	461	4386	12	410	0	234	508	289	3546	1875	1,778	
678	5	66	29	264	71	2262	153	564	119	34	364	206	329	148	4513	24	509	0	0	39	193	3594	0	1,966	
682	5	69	26	199	59	1910	65	702	120	54	379	160	315	109	4073	91	295	0	36	286	548	3342	102	1,792	
690	3	63	34	318	64	1717	84	364	116	159	384	182	276	47	3712	30	305	6	460	406	31	3196	4769	2,208	
691	4	57	39	235	112	1991	136	579	63	51	523	188	253	343	4473	80	345	0	0	102	180	3963	46	1,618	
692	3	46	51	438	112	2380	0	391	109	103	581	145	337	427	5024	43	356	0	0	235	178	4493	265	1,320	
693	2	68	30	483	146	1860	129	970	193	53	504	0	285	85	4707	64	283	0	0	409	40	4345	71	1,538	
695	3	71	26	314	91	1909	40	519	122	46	584	107	186	181	4097	60	251	0	0	14	125	3718	109	946	
709	6	72	22	277	132	1471	172	775	261	173	444	152	237	167	4262	217	276	0	134	218	61	3672	1246	1,854	
696	5	64	31	313	96	2096	30	484	118	69	495	134	155	167	4157	55	269	0	0	420	23	3767	257	1,805	
697	4	68	28	190	116	2036	115	429	107	66	418	187	260	96	4021	55	255	10	0	551	143	3456	0	1,306	
698	4	50	46	553	173	1814	90	475	134	80	470	223	304	64	4381	89	410	0	304	755	38	3761	192	4,507	
699	2	75	23	350	92	1970	14	643	97	67	391	8	252	176	4044	157	336	16	12	461	47	3702	22	868	
700	2	65	33	208	129	1980	8	265	48	81	375	147	231	52	3522	112	255	54	444	435	9	3081	4051	2,385	
701	3	66	31	221	71	2057	40	373	151	96	463	111	224	209	4014	88	211	769	170	166	8	3599	1363	1,543	
712	3	46	51	292	97	2059	199	618	132	39	492	139	331	383	4781	95	557	0	851	26	618	4090	4275	1,654	
707	30	66	4	809	740	3325	0	1593	183	333	698	404	422	121	8628	33	467	0	0	819	124	5481	0	14	
704	3	76	21	244	38	1780	72	378	73	55	289	134	235	241	3539	85	350	0	368	639	82	3059	2813	1,256	
710	5	57	38	238	72	2161	79	536	124	79	313	170	424	87	4283	75	254	81	290	593	212	3553	1480	2,626	
708	4	39	57	439	237	2572	0	463	64	4	550	10	376	198	4912	136	314	229	317	660	75	4298	2854	6,945	
706	3	66	31	209	82	2032	135	641	94	54	477	100	160	193	4177	51	354	37	109	558	29	3776	1137	1,668	
716	2	63	35	327	53	1948	85	627	106	52	279	160	350	86	4073	113	269	0	0	294	82	3437	0	2,770	
717	3	63	34	274	77	1348	91	398	205	116	233	187	293	699	3922	121	197	0	208	126	216	3358	801	2,953	
721	3	69	28	281	90	1747	72	457	193	85	328	147	258	136	3794	102	198	0	279	165	58	3267	158	2,375	
719	2	56	42	188	80	1732	83	320	136	94	266	161	264	106	3428	67	182	1224	431	115	60	2930	3982	3,292	
720	2	43	55	333	109	1942	67	663	161	80	368	155	238	132	4248	115	206	0	235	220	346	3742	1330	3,888	

County Number and Name School District Name	District Number	1989-90 Resident Average Daily Membership					Pupil Data			Professional Staff		Tax Capacity Rates		Pupil Units (Weighted ADM)	
		1. Pre- Kindergarten Handicapped	2. Kindergarten	3. Elementary (Grades 1-6)	4. Secondary (Grades 7-12)	5. Total (Pre-K thru Grade 12)	6. Percent Minority	7. Percent Attendance	8. Percent Transported	9. Total Staff (FTE)	10. Pupil-Staff Ratio	11. Auditor Percent	12. Equalized Percent	13. Resident Pupil Units	14. Total Pupil Units
71 SHERBURNE															
BECKER	726	7	76	504	397	984	.6	96.5	82	62	15.9	18.23	18.12	1,084	1,096
BIG LAKE	727	6	122	630	493	1,251	1.7	94.9	85	76	15.6	50.00	44.45	1,363	1,319
ELK RIVER	728	28	501	2,931	2,667	6,127	1.8	95.8	94	367	16.7	55.98	50.33	6,817	6,862
72 SIBLEY															
ARLINGTON	731	6	47	358	392	803	1.6	96.3	64	57	13.9	42.22	36.10	917	914
GAYLORD	732	3	42	270	274	589	3.6	96.9	52	40	15.2	42.52	37.71	666	677
GIBBON (ICA)	733	2	30	113	123	268	.7	96.9	88	26	11.9	37.23	31.72	295	294
HENDERSON	734	4	21	139	129	293	.0	96.8	57	21	14.0	48.87	40.75	327	325
WINTHROP (ICA)	735	5	31	209	173	418	1.4	96.4	92	34	10.8	35.65	32.58	463	456
73 STEARNS															
ALBANY	745	6	168	732	740	1,646	.5	95.9	98	105	15.6	48.82	46.91	1,827	1,826
BELGRADE (ICA)	736	8	57	299	241	605	.4	98.5	91	39	14.4	38.95	39.26	661	653
BROOTEN (ICA)	737	5	38	206	184	433	1.7	96.8	77	38	12.2	51.51	53.00	482	480
COLD SPRING	750	6	136	829	1,014	1,985	.3	96.8	75	132	15.3	47.93	44.14	2,272	2,304
HOLDINGFORD	738	2	96	547	443	1,088	.3	97.1	84	77	14.1	66.43	65.10	1,194	1,199
KIMBALL	739	7	72	458	373	910	.9	96.7	87	59	15.4	54.30	51.36	1,004	1,011
MELROSE	740	16	148	463	780	1,407	.8	97.5	78	89	15.3	41.03	39.76	1,606	1,553
PAYNESVILLE	741	11	124	676	555	1,366	.3	96.7	80	94	14.6	31.71	30.53	1,499	1,508
SARTELL	748	10	142	916	787	1,855	1.3	97.1	87	104	17.6	53.36	49.94	2,058	2,044
SAUK CENTRE	743	10	49	317	629	1,005	3.7	97.0	76	68	15.0	48.45	47.48	1,201	1,221
ST. CLOUD	742	81	957	4,974	4,529	10,541	3.7	95.4	85	667	15.9	45.00	41.72	11,659	11,831
74 STEELE															
BLOOMING PRAIRIE	756	4	92	483	430	1,009	10.9	96.9	61	64	15.8	40.38	35.57	1,113	1,122
ELLENDALE	762	7	37	228	184	456	1.3	97.2	82	35	13.1	38.78	34.74	501	500
MEDFORD	763	2	39	285	244	570	1.4	96.4	53	39	14.2	39.43	34.97	636	622
OWATONNA	761	41	383	1,985	1,825	4,234	3.1	96.0	57	254	16.7	55.44	46.46	4,685	4,702
75 STEVENS															
CHOKIO-ALBERTA	771	1	30	143	155	329	.0	97.6	78	25	13.2	40.25	41.46	367	367
HANCOCK	768	2	19	141	144	306	.7	96.7	70	23	13.2	43.91	44.31	347	344
MORRIS (ASE)	769	4	78	526	493	1,101	4.1	96.3	83	84	13.9	44.26	44.13	1,235	1,327
76 SWIFT															
APPLETON	784	3	38	284	308	633	4.9	96.0	75	50	12.6	30.52	29.67	723	717
BENSON	777	5	87	522	521	1,135	1.7	96.2	63	83	13.8	42.18	40.57	1,273	1,294
KERKHOVEN-MURDOCK-SUN	775	2	43	300	261	606	.7	96.9	88	44	13.7	56.83	55.23	676	683
77 TODD															
BERTHA-HEWITT	786	1	45	282	284	612	.0	96.6	86	45	13.7	45.47	48.42	688	706
BROWERVILLE	787	2	42	180	249	473	.0	96.4	76	34	15.3	49.74	50.28	541	600
CLARISSA (ICA)	789	2	30	151	139	322	1.1	96.7	62	28	12.6	71.64	76.87	354	351
EAGLE BEND (ICA)	790	2	25	165	187	379	1.4	95.0	87	22	12.9	41.85	46.66	431	422
GREY EAGLE	791		24	167	132	323	.0	94.8	80	22	14.4	40.19	37.22	356	358
LONG PRAIRIE	792	9	78	446	547	1,080	.8	96.7	61	72	14.9	54.03	51.11	1,234	1,237
STAPLES (ICA)	793	4	114	634	685	1,437	4.6	95.6	80	95	14.8	53.71	52.04	1,621	1,663
78 TRAVERSE															
BROWNS VALLEY (ICA)	801	1	12	104	55	172	14.0	94.6	49	22	11.0	60.42	56.74	185	182
WHEATON	803	2	43	236	219	500	3.1	96.2	62	36	14.3	37.13	36.20	555	571



District Number	Revenue %			1989 - 90 Expenditures per Pupil Unit																	Other Measures per Pupil Unit				
	15. Federal	16. State	17. Local and Other	18. District and School Admin.	19. District Support Services	20. Regular Instruction	21. Vocational Instruction	22. Exceptional Instruction	23. Instructional Support Services	24. Pupil Support Services	25. Operations and Maintenance	26. Food Service	27. Pupil Transpor- tation	28. Other Oper. Program	29. Total PK-12 Operating Expendi- tures	30. Community Service	31. Capital Outlay	32. Building Construction	33. Debt Service	34. Operating Funds Balance	35. Change in Funds Balance	36. State and Local Oper. Costs	37. Long Term Debt	38. 1989 Adj. Net Tax Capacity	
726	1	3	96	308	104	2117	14	400	119	70	620	161	239	59	4211	127	266	105	602	945	888	3795	6577	33,687	
727	3	68	29	289	79	1864	26	428	123	85	280	159	265	37	3634	48	144	0	356	380	38	3137	4395	2,007	
728	2	68	30	238	76	1754	112	457	145	85	326	168	308	77	3745	82	268	0	414	63	53	3174	0	2,204	
731	4	72	24	234	51	1916	137	350	97	61	269	190	182	27	3513	127	501	0	0	1087	29	3034	0	1,819	
732	3	66	31	284	83	1896	113	302	109	75	343	179	176	68	3627	134	296	0	105	627	242	3109	728	2,569	
733	14	52	34	446	174	1940	97	926	86	89	387	259	258	110	4773	108	561	0	0	527	70	3629	0	3,865	
734	4	76	20	421	64	1672	208	366	94	19	324	148	189	99	3602	58	257	0	154	276	90	3168	519	1,344	
735	6	61	33	280	119	2048	85	605	101	87	361	200	252	116	4253	96	516	0	0	399	210	3503	174	3,083	
745	5	75	20	230	139	1779	16	394	118	63	230	204	218	76	3467	49	233	0	87	594	243	2891	295	1,297	
736	5	75	20	203	74	1996	33	499	88	88	267	216	221	98	3785	65	249	0	192	273	75	3225	0	1,261	
737	7	66	27	302	62	2253	85	371	83	26	355	214	360	114	4225	174	244	0	71	542	97	3347	0	1,721	
750	4	69	27	352	53	1894	42	436	67	79	304	209	285	48	3769	118	171	0	256	223	55	3146	851	1,894	
738	5	79	16	274	130	2044	125	410	125	26	357	162	175	41	3869	81	150	948	302	94	177	3381	4149	869	
739	5	69	26	292	59	1796	64	475	161	39	245	202	338	34	3705	104	215	2078	407	1183	41	3038	3849	1,480	
740	6	66	28	187	68	1862	73	542	129	75	263	177	395	119	3889	138	241	0	74	594	137	3022	304	1,892	
741	4	72	24	229	77	1975	107	438	93	73	227	171	241	173	3802	82	164	0	0	69	125	3193	0	1,762	
748	2	69	29	147	61	1858	64	318	107	53	276	143	256	46	3329	63	202	195	188	410	153	2859	1389	1,999	
743	5	65	30	250	101	1778	65	601	142	67	314	169	237	144	3866	113	149	0	165	275	5	3163	458	2,056	
742	3	53	44	120	80	1766	94	784	284	97	279	175	207	109	3995	134	168	1706	252	226	56	3529	2399	3,558	
756	5	74	21	211	63	2116	94	338	113	82	252	184	239	34	3727	173	274	0	0	883	158	3185	77	1,909	
762	3	68	29	377	107	1872	126	449	85	3	359	172	177	50	3775	72	164	0	46	463	133	3378	80	2,821	
763	3	77	20	247	85	2042	59	236	68	64	243	185	134	61	3424	31	298	0	0	608	46	3049	0	1,654	
761	3	65	32	308	20	1832	104	427	226	123	294	162	234	96	3825	88	184	1216	30	407	5	3302	2096	2,775	
771	5	55	40	307	93	2069	76	348	148	69	382	211	228	139	4070	133	217	0	0	527	95	3471	85	3,373	
768	5	70	25	387	176	1919	154	369	84	64	292	175	114	66	3801	92	401	0	0	520	84	3394	49	1,717	
769	4	64	32	194	30	1986	106	449	95	48	252	155	170	191	3678	151	304	0	88	394	23	3144	432	2,114	
784	6	69	25	246	93	1959	161	537	156	83	330	217	218	272	4272	108	280	0	0	395	16	3717	78	2,198	
777	5	65	30	219	36	1666	152	397	96	123	266	180	166	55	3357	170	275	0	153	1400	592	2846	444	2,227	
775	6	64	30	265	100	2052	75	630	101	31	317	179	352	113	4215	65	454	0	0	284	190	3415	0	2,426	
786	7	76	17	179	88	1905	150	495	179	79	228	236	323	101	3961	129	135	0	202	21	53	3187	4229	654	
787	7	68	25	258	67	1502	282	553	39	26	209	206	285	7	3434	75	401	371	268	710	315	2773	2754	1,144	
789	8	79	13	319	99	1838	190	648	158	31	234	0	320	70	3907	82	127	2159	72	194	20	3258	0	738	
790	5	82	13	329	103	1741	190	332	165	32	241	319	323	72	3846	65	140	0	83	25	123	3195	567	706	
791	6	71	23	428	114	2092	64	203	13	8	232	151	170	50	3526	19	155	0	0	344	27	3060	0	1,975	
792	4	50	46	213	41	1872	228	433	102	57	277	186	289	50	3748	151	175	0	286	327	36	3148	1996	1,461	
793	6	74	20	317	115	1812	180	573	95	94	343	246	316	62	4154	102	400	91	239	465	120	3405	2967	1,116	
801	11	67	22	544	187	1871	0	654	85	45	346	320	191	119	4363	32	100	0	58	1129	176	3540	54	1,965	
803	5	57	38	267	50	2025	27	388	21	53	460	227	332	540	4390	110	178	0	197	20	261	3687	360	3,732	

County Number and Name School District Name	District Number	1989-90 Resident Average Daily Membership					Pupil Data			Professional Staff		Tax Capacity Rates		Pupil Units (Weighted ADM)	
		1. Pre- Kindergarten Handicapped	2. Kindergarten	3. Elementary (Grades 1-6)	4. Secondary (Grades 7-12)	5. Total (Pre-K thru Grade 12)	6. Percent Minority	7. Percent Attendance	8. Percent Transported	9. Total Staff (FTE)	10. Pupil-Staff Ratio	11. Auditor Percent	12. Equalized Percent	13. Resident Pupil Units	14. Total Pupil Units
79 WABASHA															
ELGIN-MILLVILLE	806	5	40	280	226	551	1.5	97.4	73	42	13.1	34.19	29.26	612	617
LAKE CITY	813	3	107	589	627	1,326	1.7	97.0	70	90	14.6	43.62	39.35	1,492	1,493
MAZEPPA (ICA)	809	4	38	199	122	363	.5	96.7	77	26	14.9	54.83	48.25	389	377
PLAINVIEW	810	16	107	534	428	1,085	1.4	98.1	52	72	15.1	36.62	33.11	1,188	1,195
WABASHA	811	6	68	327	419	820	.5	96.4	84	57	14.3	46.06	40.81	933	935
80 WADENA															
MENAHGA	821	1	53	373	299	726	2.6	58.3	87	49	14.6	43.79	40.72	803	803
SEBEKA	820	3	45	303	333	684	.7	95.0	90	53	12.7	41.80	43.26	778	772
VERNDALE	818	1	21	217	186	425	1.2	96.4	84	36	11.6	39.27	39.11	480	475
WADENA	819	6	95	516	603	1,220	1.1	95.5	60	107	11.5	42.24	39.19	1,383	1,395
81 WASECA															
JANESVILLE (ICA)	830	6	41	268	268	583	1.5	96.1	47	43	12.7	34.96	32.51	658	659
NEW RICHLAND	827	8	48	297	240	593	.0	97.5	57	46	13.0	58.58	55.07	653	653
WALDORF (ICA)	913	13	29	195	144	381	2.0	99.1	87	35	11.7	33.31	27.95	418	404
WASECA	829	17	199	987	967	2,170	2.0	96.4	69	149	14.7	41.41	40.21	2,418	2,459
82 WASHINGTON															
FOREST LAKE	831	22	541	3,356	3,086	7,005	2.4	95.3	96	414	16.8	43.16	38.55	7,814	7,788
MAHTOMEDI	832	8	156	950	799	1,913	3.3	95.2	95	125	15.3	50.08	42.41	2,118	2,128
SOUTH WASHINGTON CO.	833	53	848	5,549	4,378	10,828	5.6	94.4	73	589	18.2	52.26	46.59	11,936	11,907
STILLWATER	834	15	498	3,663	3,598	7,774	3.0	95.7	78	431	18.0	43.79	37.96	8,785	8,852
83 WATONWAN															
BUTTERFIELD	836		24	118	132	274	7.8	95.6	55	23	11.9	39.22	35.02	310	310
MADELIA	837	12	45	246	292	595	12.3	97.6	47	50	11.7	40.96	37.80	675	675
ST. JAMES	840	16	102	657	524	1,299	8.5	96.3	65	84	15.3	39.90	37.43	1,431	1,429
84 WILKIN															
BRECKENRIDGE	846	6	68	467	415	956	2.5	96.2	66	62	15.6	42.82	40.46	1,067	1,082
CAMPBELL-TINTAH	852	1	14	114	88	217	.0	96.8	78	19	11.2	45.99	44.98	240	240
ROTHSAY	850		21	114	113	248	.8	96.4	84	20	12.4	44.10	42.02	277	282
85 WINDNA															
LEWISTON	857	1	58	366	339	764	1.0	96.9	67	55	14.3	44.12	45.66	852	881
ST. CHARLES	858	7	85	444	422	958	6.6	97.6	50	66	14.4	39.38	38.47	1,065	1,062
WINDNA	861	14	359	2,203	2,096	4,672	1.9	95.3	70	322	14.4	46.30	44.21	5,231	5,210
86 WRIGHT															
ANNANDALE	876	9	127	858	727	1,721	2.3	95.6	95	103	16.6	58.53	52.15	1,911	1,907
BUFFALO	877	15	310	1,919	1,780	4,024	1.2	95.9	92	234	17.1	45.90	42.92	4,496	4,500
DELANO	879	12	105	673	700	1,490	1.9	95.8	87	97	15.4	49.19	43.88	1,684	1,698
HOWARD LAKE (ICA)	880	7	75	392	370	844	1.5	96.4	90	58	15.0	46.87	42.56	935	983
MAPLE LAKE	881	2	72	329	332	735	2.1	96.5	82	51	14.1	65.35	60.71	814	809
MONTICELLO	882	14	247	1,401	1,178	2,840	2.4	94.8	88	204	14.3	40.86	39.76	3,130	3,230
ROCKFORD	883	11	130	706	522	1,369	1.9	95.6	82	94	14.2	59.26	54.70	1,487	1,460
ST. MICHAEL-ALBERTV'L	885	11	127	667	561	1,366	1.0	97.0	90	86	15.6	47.65	43.17	1,500	1,488
87 YELLOW MEDICINE															
CANBY	891	4	64	325	342	735	1.1	96.8	66	53	13.8	41.98	39.13	823	820
CLARKFIELD (ICA)	892	2	42	216	149	409	2.7	96.5	64	32	13.8	40.77	38.20	440	441
ECHO (ICA)	893	1	15	68	66	150	.0	97.5	75	12	13.1	35.75	32.64	165	155
GRANITE FALLS (ICA)	894	6	75	433	414	928	5.7	96.7	78	56	15.3	41.05	40.43	1,035	1,016
WOOD LAKE (ICA)	896		8	66	72	146	.8	96.6	82	13	9.8	39.23	36.29	167	168



District Number	Revenue %			1989 - 90 Expenditures per Pupil Unit																	Other Measures per Pupil Unit				
	15. Federal	16. State	17. Local and Other	18. District and School Admin.	19. District Support Services	20. Regular Instruction	21. Vocational Instruction	22. Exceptional Instruction	23. Instructional Support Services	24. Pupil Support Services	25. Operations and Maintenance	26. Food Service	27. Pupil Transpor- tation	28. Other Oper. Program	29. Total PK-12 Operating Expendi- tures	30. Community Service	31. Capital Outlay	32. Building Construction	33. Debt Service	34. Operating Funds Balance	35. Change in Funds Balance	36. State and Local Oper. Costs	37. Long Term Debt	38. 1989 Adj. Net Tax Capacity	
806	3	75	22	288	69	1975	21	540	54	44	266	220	299	64	3840	43	234	0	124	209	409-	3294	547	1,438	
813	3	68	29	228	56	1852	187	371	105	66	291	184	241	58	3639	56	126	0	197	595	42	3134	652	2,332	
809	2	72	26	270	113	1591	44	512	207	75	386	219	290	98	3803	45	363	0	282	182-	98	3238	1656	1,659	
810	3	77	20	239	89	1809	53	360	140	121	282	154	220	45	3514	43	224	115	65	581	44	3055	67	1,715	
811	3	66	31	269	34	1831	85	355	154	76	275	193	305	59	3634	66	173	0	218	577	157	3028	353	2,439	
821	6	75	19	241	64	1706	102	440	154	63	279	217	256	32	3554	66	303	0	187	824	58	2976	1723	1,272	
820	7	78	15	316	64	1721	202	620	117	56	312	212	270	26	3916	74	259	0	128	890	95-	3282	1170	884	
818	10	72	18	377	48	1999	149	435	108	23	212	220	163	44	3778	48	342	0	0	489	59-	3231	0	1,266	
819	9	67	24	240	81	2029	173	1003	116	88	263	201	171	94	4458	44	238	0	0	466	33	3777	0	1,503	
830	4	76	20	274	49	2038	26	455	101	19	251	131	231	66	3641	70	169	0	0	274	14	3122	0	1,738	
827	4	63	33	241	131	1835	153	463	85	88	278	172	191	70	3707	112	328	1315	0	370	155-	3213	6059	2,894	
913	5	68	27	270	76	2097	31	711	79	4	385	266	361	320	4597	57	243	0	0	697	57-	3841	0	3,160	
829	4	65	31	231	97	1698	86	561	133	107	278	176	202	61	3629	213	268	290	139	17-	36	3122	950	2,250	
831	2	63	35	256	43	1815	61	348	184	78	307	182	258	84	3615	102	177	228	314	265	100-	3086	1994	2,766	
832	3	43	54	250	111	1808	40	471	49	92	339	132	275	540	4108	112	168	4433	428	132-	97-	3576	6648	5,044	
833	2	58	40	202	149	1849	92	390	173	80	278	158	206	17	3594	123	273	273	188	346	16	3194	1188	3,080	
834	2	47	51	238	88	2262	48	340	123	131	315	147	212	96	4002	84	366	0	23	436	63	3474	29	4,581	
836	4	60	36	338	116	2194	44	304	106	15	392	168	194	69	3941	59	349	0	0	364	167-	3459	0	3,431	
837	4	63	33	307	58	2079	73	559	97	76	353	195	302	148	4248	122	288	0	0	729-	343-	3570	0	3,085	
840	4	64	32	232	78	1736	84	419	109	76	322	162	232	59	3509	157	324	0	225	783	176	3011	776	2,422	
846	6	62	32	189	59	1903	16	526	114	70	298	157	151	120	3603	75	219	0	116	541	247	3058	571	2,893	
852	9	30	61	727	184	2362	432	299	49	8	429	358	306	173	5328	243	216	0	0	1190-	535-	4633	0	7,171	
850	3	53	44	446	132	1921	220	254	118	7	320	236	350	64	4068	344	298	0	57	2239	69	3431	0	3,296	
857	4	70	26	214	69	1846	91	553	32	83	249	194	225	57	3613	167	272	0	202	422	68-	3080	968	1,912	
858	5	75	20	217	120	1983	47	428	110	80	217	228	202	50	3683	71	269	0	57	428	34-	3154	235	1,540	
861	3	61	36	299	99	1885	48	549	118	136	293	167	339	99	4029	149	237	0	54	66	27-	3440	10	2,736	
876	3	62	35	216	49	1839	102	435	106	65	246	140	313	57	3568	95	101	1112	104	196	44	3064	4518	2,804	
877	3	64	33	165	78	1856	34	405	124	116	279	155	299	170	3682	141	229	90	324	326	43	3135	2698	2,263	
879	2	61	37	236	65	1957	39	367	97	93	288	180	302	113	3738	115	207	125	167	202	35	3133	6097	2,634	
880	4	65	31	241	55	1407	66	353	115	59	321	151	244	940	3952	110	392	0	68	276	214-	3400	240	2,195	
881	2	60	38	305	110	1790	94	396	123	126	273	192	291	104	3806	133	118	4657	283	379	54-	3226	5985	2,285	
882	4	35	61	241	85	1980	71	937	112	64	359	159	263	45	4314	116	230	0	354	582	11	3746	2605	6,013	
883	2	63	35	307	58	1941	39	523	97	55	289	190	218	58	3774	135	215	1	377	233	15-	3294	2882	2,202	
885	2	74	24	353	62	1763	43	425	101	83	264	143	321	33	3591	53	225	0	227	506	122-	3048	2069	1,629	
891	6	67	27	283	62	1957	41	414	86	103	328	186	200	39	3698	82	349	0	191	547	146	3171	121	2,420	
892	5	62	33	288	67	1956	173	373	164	65	358	268	232	38	3979	127	502	0	140	633	14	3359	340	3,015	
893	8	53	39	538	172	2202	0	454	91	8	448	250	368	59	4591	154	451	0	0	998	330-	3740	0	3,907	
894	4	62	34	280	78	1935	29	499	124	85	404	204	316	29	3984	238	345	0	171	331	139-	3351	1290	2,570	
896	2	60	38	435	164	2032	17	211	49	5	430	191	356	63	3952	140	483	0	0	1760	46-	3400	121	3,516	

# DATA FOR COUNTIES, DEVELOPMENT REGIONS AND STATE

The figures listed on the next six pages are, for each county, totals for all school districts which have their central offices in the county. Totals are also listed for the state's thirteen development regions and for the entire state. Counties are listed by region, with the regions in numerical order.

County Name Region Number	1989-90 Resident Average Daily Membership					Pupil Data			Professional Staff		Tax Capacity Rates		Pupil Units (Weighted ADM)	
	1. Pre-Kindergarten Handicapped	2. Kindergarten	3. Elementary (Grades 1-6)	4. Secondary (Grades 7-12)	5. Total (Pre-K thru Grade 12)	6. Percent Minority	7. Percent Attendance	8. Percent Transported	9. Total Staff (FTE)	10. Pupil-Staff Ratio	11. Auditor Percent	12. Equalized Percent	13. Resident Pupil Units	14. Total Pupil Units
KITTSON	4	76	535	488	1,103	1.1	96.4	56	121	9.1	56.97	58.44	1,238	1,240
MARSHALL	10	175	1,141	1,137	2,463	3.4	96.0	66	212	12.1	45.06	43.29	2,774	2,896
NORMAN	5	122	739	736	1,602	6.1	96.1	77	135	12.1	43.61	41.19	1,798	1,833
PENNINGTON	13	175	1,127	1,246	2,561	2.7	95.1	67	162	15.6	68.38	67.75	2,910	2,886
POLK	25	487	3,037	2,710	6,259	8.8	95.3	64	454	13.8	43.30	39.99	6,965	7,062
RED LAKE	2	74	452	502	1,030	1.5	96.5	79	86	12.1	35.58	36.28	1,170	1,190
ROSEAU	20	275	1,622	1,295	3,212	2.5	96.3	79	227	14.1	61.15	55.05	3,528	3,546
REGION 01	79	1,384	8,653	8,114	18,230	5.0	95.8	69	1,397	13.1	49.55	47.11	20,382	20,654
BELTRAMI	35	661	3,407	2,938	7,041	22.2	94.4	88	512	13.9	50.69	45.43	7,740	7,869
CLEARWATER	14	147	917	850	1,928	12.5	95.1	89	140	13.7	45.88	45.67	2,154	2,167
HUBBARD	20	231	1,328	1,278	2,857	4.1	95.0	86	198	13.9	44.12	40.39	3,189	3,242
LAKE OF THE WOODS	8	60	339	287	694	2.0	94.7	82	54	12.6	32.65	33.43	765	755
MAHNOMEN	8	101	705	690	1,504	45.0	94.8	77	126	11.9	43.83	42.21	1,698	1,704
REGION 02	85	1,200	6,696	6,043	14,024	18.8	94.7	86	1,030	13.6	46.44	43.02	15,546	15,736
AITKIN	13	166	1,050	919	2,148	3.4	95.8	87	159	13.4	47.47	45.71	2,390	2,377
CARLTON	29	517	2,840	2,832	6,218	6.5	95.2	83	416	15.0	53.06	47.12	6,950	7,060
COOK	4	42	326	265	637	12.7	93.5	83	47	13.5	29.97	27.63	709	709
ITASCA	30	596	3,940	3,713	8,279	5.9	95.7	92	519	15.7	39.78	37.99	9,282	9,325
KOOCHICING	11	167	1,308	1,317	2,803	5.9	94.7	85	207	13.7	44.70	35.51	3,181	3,216
LAKE	3	181	1,090	1,031	2,305	1.7	94.5	79	136	16.3	29.23	23.65	2,576	2,568
ST. LOUIS	149	2,560	15,837	15,037	33,583	6.4	94.9	72	2,224	15.1	51.15	46.79	37,582	38,017
REGION 03	239	4,229	26,391	25,114	55,973	6.1	95.1	78	3,708	15.0	46.52	42.60	62,669	63,271
BECKER	27	360	2,325	2,078	4,790	9.7	95.4	78	347	13.7	45.16	40.27	5,341	5,318
CLAY	29	714	4,188	3,559	8,490	6.1	96.2	67	598	14.1	50.41	50.02	9,380	9,392
DOUGLAS	36	397	2,622	2,391	5,446	1.5	95.8	83	377	14.7	40.59	38.91	6,089	6,150
GRANT	4	108	703	616	1,431	1.0	96.2	75	103	13.3	37.86	36.11	1,593	1,607
OTTER TAIL	22	691	4,031	3,742	8,486	1.8	95.8	76	556	15.2	48.65	44.29	9,457	9,431
POPE	6	164	979	799	1,948	.9	96.7	70	130	14.1	35.58	35.48	2,148	2,119
STEVENS	7	127	810	792	1,736	2.8	96.6	80	132	13.6	43.07	43.41	1,950	2,037
TRAVERSE	3	55	340	274	672	6.6	95.7	58	58	13.1	40.51	39.28	741	753
WILKIN	7	103	695	616	1,421	1.8	96.3	71	101	14.1	44.00	42.07	1,585	1,604
REGION 04	141	2,719	16,693	14,867	34,420	4.0	96.0	75	2,402	14.3	45.19	42.81	38,284	38,411
CASS	26	325	1,883	1,655	3,889	19.5	94.4	87	310	12.7	41.67	37.98	4,308	4,411
CROW WING	45	680	4,206	3,737	8,668	2.0	95.8	85	577	14.9	37.90	33.83	9,635	9,657
MORRISON	43	536	2,830	2,936	6,345	1.2	96.3	85	407	15.8	45.65	44.36	7,106	7,188
TODD	20	358	2,025	2,223	4,626	1.7	96.1	75	318	14.4	51.42	50.38	5,229	5,337
WADENA	11	214	1,409	1,421	3,055	1.4	86.7	76	245	12.4	42.08	40.17	3,446	3,444
REGION 05	145	2,113	12,353	11,972	26,583	4.3	94.7	83	1,857	14.3	41.46	38.13	29,725	30,037

	Revenue %			1989 - 90 Expenditures per Pupil Unit																	Other Measures per Pupil Unit				
	15. Federal	16. State	17. Local and Other	18. District and School Admin.	19. District Support Services	20. Regular Instruction	21. Vocational Instruction	22. Exceptional Instruction	23. Instructional Support Services	24. Pupil Support Services	25. Operations and Maintenance	26. Food Service	27. Pupil Transportation	28. Other Oper. Program	29. Total PK-12 Operating Expenditures	30. Community Service	31. Capital Outlay	32. Building Construction	33. Debt Service	34. Operating Funds Balance	35. Change in Funds Balance	36. State and Local Oper. Costs	37. Long Term Debt	38. 1989 Adj. Net Tax Capacity	
	5	45	50	509	129	2721	71	293	257	55	514	248	266	314	5378	106	428	0	195	399-	675-	4824	1419	4,828	
	5	57	38	392	59	1990	117	427	102	51	399	230	274	188	4231	54	306	6	202	418	133	3594	585	3,222	
	6	56	38	255	82	1974	380	463	56	50	314	259	364	108	4305	108	286	119	158	711	11	3478	1140	3,070	
	4	66	30	299	110	1671	166	572	140	116	402	166	204	115	3961	128	317	1157	231	171	40-	3429	1639	1,672	
	4	65	31	289	91	2068	133	513	125	76	314	203	217	69	4100	69	271	188	146	422	42-	3580	839	2,574	
	6	72	22	351	101	2099	103	410	71	50	347	208	257	131	4128	155	349	0	89	10-	374-	3515	350	1,865	
	4	65	31	264	70	1889	82	527	121	90	377	181	299	117	4018	52	337	2	209	238	203	3336	2030	1,976	
	5	62	33	314	88	2004	143	488	122	75	363	206	255	122	4181	83	309	238	177	305	28-	3580	1158	2,570	
	11	66	23	251	97	2126	131	751	91	84	454	193	293	218	4689	86	384	24	214	127	133-	3737	1623	1,787	
	7	70	23	308	69	2186	93	629	86	64	288	205	341	119	4387	58	308	0	24	92	49-	3634	44	1,863	
	5	58	37	274	73	1832	115	505	103	76	326	172	258	118	3853	71	195	271	166	10	49-	3331	1327	2,973	
	5	55	40	353	46	2074	87	586	187	62	328	212	269	118	4321	126	252	0	0	426	164-	3686	0	2,035	
	19	64	17	357	92	2261	130	732	106	117	350	242	324	67	4779	59	693	0	190	132	53-	3636	1859	1,607	
	10	64	26	280	85	2086	120	673	99	82	387	196	295	163	4467	78	362	68	165	113	97-	3625	1289	2,033	
	4	52	44	325	99	1946	74	407	124	98	383	162	364	254	4236	66	361	37	989	506	73-	3571	3749	3,870	
	5	68	27	271	87	1758	106	585	100	127	323	147	250	264	4017	101	254	18	187	285	69-	3399	2100	2,041	
	7	25	68	413	110	2502	57	599	93	94	437	121	291	72	4790	129	326	0	0	413	141-	4070	0	7,414	
	5	51	44	258	86	2082	91	593	141	122	429	155	326	113	4396	65	316	255	171	135	1-	3722	1124	3,629	
	4	69	27	264	97	2122	105	505	90	130	438	172	240	77	4241	92	249	0	18	656	39-	3672	3718	1,825	
	2	68	30	302	54	1855	76	470	137	90	358	133	282	303	4061	54	280	0	0	59	69-	3541	41	2,191	
	4	67	29	269	109	1801	114	606	171	112	439	139	249	180	4189	136	289	95	175	309	19	3648	1397	1,826	
	5	64	31	272	100	1869	106	583	151	115	419	145	266	181	4206	113	290	98	190	297	6-	3630	1570	2,273	
	5	65	30	268	78	1895	135	533	114	99	274	205	327	70	3998	79	254	813	191	362	53	3331	1594	2,472	
	4	68	28	255	84	1974	53	665	144	81	266	153	231	196	4104	113	342	26	115	249	96-	3581	959	1,997	
	5	62	33	210	53	1819	91	478	127	125	278	179	212	59	3632	100	245	69	155	434	40	3098	1088	2,666	
	5	60	35	358	96	1986	126	366	150	27	319	197	202	82	3909	130	279	15	76	418	28	3348	597	2,890	
	4	61	35	255	75	1784	137	488	103	69	264	161	276	93	3704	77	270	395	138	451	108	3109	1026	2,633	
	5	68	27	284	75	1969	96	383	90	61	283	168	254	76	3740	90	113	14	91	275	10	3166	615	2,158	
	5	63	32	247	66	1990	109	418	103	54	282	168	171	161	3769	138	305	0	58	442	18	3246	299	2,281	
	6	60	34	334	83	1990	20	453	36	51	433	250	298	439	4388	91	159	0	164	268	240-	3655	283	3,290	
	6	55	39	315	91	1976	114	444	105	50	322	201	209	118	3945	147	233	0	88	576	97	3361	385	3,612	
	5	64	31	259	75	1893	101	519	118	81	278	174	250	119	3868	99	271	228	131	376	19	3295	980	2,479	
	8	50	42	318	117	2050	114	643	223	86	319	185	298	68	4420	107	260	46	255	681	51-	3627	1703	3,375	
	5	55	40	189	117	1856	196	612	157	93	326	210	283	259	4299	73	202	15	141	412	66-	3640	1123	3,656	
	5	71	24	269	76	1746	168	529	122	83	313	178	304	55	3842	98	261	0	176	245	40-	3229	803	1,605	
	6	68	26	277	87	1818	192	489	106	61	275	210	298	58	3871	104	258	212	209	332	30-	3196	2281	1,138	
	8	72	20	276	69	1881	160	707	124	66	271	210	212	57	4032	56	272	0	72	649	3-	3404	666	1,276	
	6	62	32	252	96	1854	173	586	146	81	306	198	285	123	4100	88	242	49	170	425	44-	3434	1281	2,406	

County Name Region Number	1989-90 Resident Average Daily Membership					Pupil Data			Professional Staff		Tax Capacity Rates		Pupil Units (Weighted ADM)	
	1. Pre-Kindergarten Handicapped	2. Kindergarten	3. Elementary (Grades 1-6)	4. Secondary (Grades 7-12)	5. Total (Pre-K thru Grade 12)	6. Percent Minority	7. Percent Attendance	8. Percent Transported	9. Total Staff (FTE)	10. Pupil-Staff Ratio	11. Auditor Percent	12. Equalized Percent	13. Resident Pupil Units	14. Total Pupil Units
KANDIYOHI	35	571	3,394	3,011	7,011	7.3	95.1	83	510	13.7	43.60	39.84	7,783	7,877
MCLEOD	35	470	2,558	2,733	5,796	1.8	96.4	78	383	15.1	47.46	41.60	6,522	6,670
MEEKER	34	510	2,515	2,383	5,442	2.4	96.4	91	353	15.6	42.05	39.50	6,027	6,023
RENVILLE	22	305	1,543	1,475	3,345	3.5	96.6	75	254	12.8	35.26	31.05	3,710	3,694
REGION 06E	126	1,856	10,010	9,602	21,594	4.0	96.0	82	1,500	14.3	42.33	38.19	24,042	24,263
BIG STONE	4	93	627	550	1,274	3.2	96.1	63	99	13.7	44.53	43.36	1,418	1,486
CHIPPEWA	11	183	1,235	1,038	2,467	2.2	96.8	69	194	12.7	40.09	38.40	2,745	2,745
LAC QUI PARLE	8	112	750	695	1,565	1.8	96.6	56	125	12.5	41.20	38.90	1,754	1,755
SWIFT	10	168	1,106	1,090	2,374	2.3	96.3	73	177	13.4	43.09	41.68	2,672	2,694
YELLOW MEDICINE	13	204	1,108	1,043	2,368	3.0	96.7	72	166	13.9	40.65	38.62	2,632	2,600
REGION 06W	46	760	4,826	4,416	10,048	2.5	96.5	68	761	13.2	41.67	39.90	11,222	11,280
CHISAGO	28	506	3,040	2,568	6,142	1.6	94.6	91	367	16.6	52.73	49.21	6,790	6,837
ISANTI	23	412	2,459	2,108	5,002	1.9	95.4	87	322	15.6	42.80	39.55	5,534	5,592
KANABEC	11	211	1,270	1,019	2,511	2.0	95.9	82	176	14.1	46.34	45.44	2,763	2,752
MILLE LACS	44	470	2,832	2,311	5,657	4.9	95.4	91	374	14.9	46.26	42.82	6,232	6,165
PINE	14	345	2,025	1,827	4,211	4.5	94.9	89	305	13.9	54.40	50.91	4,679	4,652
REGION 07E	120	1,944	11,626	9,833	23,523	3.0	95.2	89	1,544	15.2	49.13	45.90	25,999	25,998
BENTON	26	384	2,184	1,866	4,460	1.0	96.4	89	272	16.2	49.13	47.65	4,921	4,894
SHERBURNE	41	699	4,065	3,557	8,362	1.7	95.7	91	505	16.4	29.04	27.98	9,266	9,277
STEARNS	162	1,987	10,417	10,275	22,841	2.2	96.2	84	1,472	15.5	45.84	42.98	25,469	25,629
WRIGHT	81	1,193	6,945	6,170	14,389	1.8	95.8	89	927	15.5	47.11	44.18	15,960	16,075
REGION 07W	310	4,263	23,611	21,868	50,052	1.9	96.0	87	3,176	15.7	41.09	38.91	55,616	55,875
COTTONWOOD	8	170	1,061	1,063	2,302	2.2	95.8	63	183	12.7	53.38	50.85	2,593	2,634
JACKSON	13	163	973	883	2,032	3.9	96.5	64	156	13.3	46.69	41.73	2,261	2,254
LINCOLN	5	89	655	603	1,352	.6	97.1	80	98	12.1	41.73	41.09	1,518	1,476
LYON	24	414	2,086	2,070	4,594	2.7	96.7	66	354	13.4	41.34	38.92	5,113	5,333
MURRAY	16	118	739	657	1,530	.5	97.1	74	117	13.0	37.51	33.83	1,704	1,695
NOBLES	22	276	1,621	1,557	3,476	4.4	97.1	78	246	13.9	50.94	44.19	3,886	3,908
PIPESTONE	14	162	978	878	2,032	4.6	96.6	62	163	13.6	37.03	32.41	2,256	2,450
REDWOOD	22	249	1,390	1,449	3,110	2.0	96.9	64	257	12.2	47.96	44.79	3,491	3,671
ROCK	15	138	876	808	1,837	1.2	97.4	60	137	13.3	40.21	32.71	2,052	2,157
REGION 08	139	1,779	10,379	9,968	22,265	2.7	96.8	68	1,711	13.1	45.19	41.20	24,873	25,580
BLUE EARTH	65	793	4,665	3,953	9,476	2.8	95.5	63	635	14.8	44.98	41.21	10,475	10,477
BROWN	33	369	1,909	1,867	4,178	2.3	96.5	67	285	14.7	35.94	33.38	4,650	4,683
FARIBAULT	23	258	1,494	1,386	3,161	4.0	97.0	53	245	13.0	41.77	37.23	3,517	3,882
LESUEUR	25	371	1,913	1,860	4,169	1.6	96.0	61	287	14.3	50.31	43.74	4,638	4,617
MARTIN	25	310	2,009	1,872	4,216	2.0	96.2	75	288	14.6	45.71	41.02	4,721	4,752
NICOLLET	8	194	1,028	1,014	2,244	2.1	95.9	66	155	14.5	62.31	54.82	2,502	2,523
SIBLEY	20	171	1,089	1,091	2,371	1.8	96.6	68	178	13.3	40.30	35.24	2,670	2,666
WASECA	44	317	1,747	1,619	3,727	1.6	96.8	65	273	13.7	43.00	40.53	4,149	4,175
WATONWAN	28	171	1,021	948	2,168	9.5	96.6	58	157	13.7	40.12	37.15	2,418	2,414
REGION 09	271	2,954	16,875	15,610	35,710	2.8	96.2	64	2,503	14.2	44.12	40.01	39,740	40,190



	Revenue %			1989 - 90 Expenditures per Pupil Unit																	Other Measures per Pupil Unit				
	15. Federal	16. State	17. Local and Other	18. District and School Admin.	19. District Support Services	20. Regular Instruction	21. Vocational Instruction	22. Exceptional Instruction	23. Instructional Support Services	24. Pupil Support Services	25. Operations and Maintenance	26. Food Service	27. Pupil Transportation	28. Other Oper. Program	29. Total PK-12 Operating Expenditures	30. Community Service	31. Capital Outlay	32. Building Construction	33. Debt Service	34. Operating Funds Balance	35. Change in Funds Balance	36. State and Local Oper. Costs	37. Long Term Debt	38. 1989 Adj. Net Tax Capacity	
	4	65	31	255	68	1904	142	761	132	67	304	176	271	103	4182	93	280	0	155	353	19-	3577	1244	2,397	
	2	66	32	256	101	1805	90	350	114	125	307	169	260	81	3657	82	195	862	219	417	13	3151	1782	2,185	
	4	70	26	248	89	1845	69	433	124	73	283	164	263	74	3665	96	150	724	90	402	41	3134	1273	1,945	
	6	63	31	316	99	2047	64	455	109	49	338	185	251	72	3985	111	251	0	46	216	101-	3367	61	3,509	
	4	66	30	263	87	1884	98	520	121	82	305	173	263	85	3879	93	220	416	140	362	8-	3318	1214	2,398	
	5	60	35	325	82	1735	134	457	123	94	329	193	250	231	3953	114	367	0	70	235	123	3368	314	1,076	
	7	64	29	259	97	2002	157	460	199	82	336	338	212	76	4218	149	354	0	75	506	158-	3535	226	2,111	
	6	63	31	346	126	2216	96	476	108	68	307	220	199	171	4333	153	295	0	196	23-	435-	3761	288	2,423	
	5	65	30	238	67	1842	135	493	113	89	296	190	227	128	3818	127	322	0	73	846	334	3222	233	2,269	
	5	63	32	308	82	1968	54	430	112	77	376	211	271	38	3928	159	388	0	151	582	31-	3323	610	2,742	
	6	63	31	287	89	1954	116	463	134	82	330	236	232	115	4038	142	347	0	110	488	19-	3424	338	2,215	
	2	67	31	235	123	1747	116	364	145	72	270	181	201	35	3490	91	230	884	327	271	17	3050	2184	1,908	
	5	69	26	227	90	1854	196	612	129	120	328	154	189	46	3945	74	240	128	161	277	35-	3379	681	1,538	
	5	72	23	242	77	1913	98	421	180	102	308	174	188	32	3735	125	270	1205	220	316	78-	3243	1708	1,449	
	5	69	26	268	95	1831	109	468	179	127	304	189	336	131	4038	108	256	3	196	149	12-	3298	980	1,851	
	5	63	32	312	88	1962	56	698	124	110	324	203	293	79	4249	74	252	796	285	557	10	3599	2905	2,053	
	4	68	28	256	98	1846	119	508	150	106	304	180	246	68	3879	92	246	531	241	299	12-	3298	1655	1,793	
	3	70	27	214	81	1811	60	397	159	93	271	187	278	102	3652	90	207	1821	258	303	66	3111	2654	1,685	
	2	58	40	253	80	1813	88	446	139	83	354	166	294	69	3784	83	250	12	428	213	137	3242	1417	5,861	
	4	62	34	187	81	1834	78	599	190	78	279	179	240	96	3842	112	183	929	209	259	2	3290	1695	2,537	
	3	58	39	236	72	1858	56	520	111	86	294	160	285	146	3824	117	214	405	266	356	5-	3276	3238	3,034	
	3	61	36	214	78	1835	72	533	156	83	295	172	265	106	3810	107	205	704	266	283	28	3262	2176	3,158	
	4	54	42	302	115	1978	152	573	147	75	382	209	165	154	4254	55	284	0	83	27-	119-	3682	406	3,476	
	5	61	34	282	62	2003	102	430	146	77	356	210	257	95	4019	143	291	0	254	182	63-	3318	1410	3,290	
	5	61	34	270	98	2131	230	354	90	58	326	193	262	61	4074	82	330	0	29	615	68-	3494	132	2,472	
	5	59	36	254	73	2016	72	425	111	72	347	198	206	58	3834	109	178	2	164	265	46-	3278	1411	3,003	
	5	64	31	325	131	1963	106	490	102	69	401	167	297	79	4129	140	238	0	0	378	39	3452	93	2,724	
	4	62	34	261	101	1865	107	857	188	128	308	205	252	66	4339	151	245	11	208	420	87-	3800	1733	2,620	
	6	65	29	237	40	1944	88	538	99	65	343	181	324	61	3920	111	166	0	86	898	79	3170	428	2,309	
	5	58	37	304	93	1958	96	458	162	83	300	195	220	64	3933	80	325	379	149	250	178-	3380	1476	3,143	
	5	66	29	274	68	1968	94	398	96	126	296	171	212	68	3770	132	310	0	0	747	132-	3272	48	2,149	
	5	61	34	275	85	1972	107	520	133	86	336	195	236	76	4021	111	253	56	128	375	71-	3430	996	2,853	
	3	58	39	226	91	2083	62	498	140	76	338	171	218	56	3959	124	260	0	73	290	46-	3451	177	3,135	
	4	63	33	266	62	1792	122	440	161	83	277	183	346	110	3840	95	311	0	63	641	192	3157	306	3,132	
	4	59	37	285	95	2062	66	373	127	80	295	164	173	71	3792	103	364	0	0	489	48-	3345	88	3,248	
	4	70	26	251	87	1825	119	442	103	67	302	154	212	62	3623	103	281	31	157	337	30-	3130	1077	2,106	
	4	54	42	271	110	2045	112	326	133	72	387	202	266	95	4018	133	403	0	95	449	74-	3450	111	3,736	
	3	63	34	279	118	1872	57	484	163	122	344	147	252	74	3911	123	216	319	424	43	27	3419	3717	2,142	
	6	66	28	300	86	1906	126	447	99	67	323	192	201	70	3819	113	429	0	45	691	90	3216	276	2,394	
	4	67	29	243	92	1812	82	543	115	80	284	177	220	88	3737	160	259	377	82	162	7-	3206	1508	2,362	
	4	63	33	266	77	1891	76	443	106	68	340	172	247	85	3772	135	317	0	133	307	13-	3225	459	2,737	
	4	62	34	257	90	1948	89	450	130	78	322	174	236	76	3851	121	307	63	102	372	0	3312	667	2,879	





Revenue %			1989 - 90 Expenditures per Pupil Unit																Other Measures per Pupil Unit				
15. Federal	16. State	17. Local and Other	18. District and School Admin.	19. District Support Services	20. Regular Instruction	21. Vocational Instruction	22. Exceptional Instruction	23. Instructional Support Services	24. Pupil Support Services	25. Operations and Maintenance	26. Food Service	27. Pupil Transportation	28. Other Oper. Program	29. Total PK-12 Operating Expenditures	30. Community Service	31. Capital Outlay	32. Building Construction	33. Debt Service	34. Operating Funds Balance	35. Change in Funds Balance	36. State and Local Oper. Costs	37. Long Term Debt	38. 1989 Adj. Net Tax Capacity
3	73	24	274	98	1923	76	537	142	79	314	198	199	53	3893	88	355	344	228	140	149-	3415	1199	1,703
5	72	23	373	108	1992	102	485	137	54	303	208	207	71	4041	139	341	422	51	212	121-	3477	573	1,253
3	66	31	250	65	1734	69	473	100	85	340	163	202	575	4056	49	255	3	65	460	42-	3595	11	2,366
3	48	49	270	75	1941	129	529	143	106	306	176	226	71	3972	129	273	301	172	255	64-	3480	1302	4,582
4	73	23	286	56	1870	61	429	108	47	302	185	300	260	3904	103	329	53	119	344	105-	3257	921	1,687
4	65	31	255	115	1892	153	695	103	90	402	169	212	164	4250	138	265	7	21	174	108-	3752	129	2,437
3	57	40	251	103	1883	92	511	225	109	330	159	249	109	4021	119	217	527	161	241	37-	3505	1167	3,380
3	62	35	205	92	1833	48	708	174	111	313	177	277	104	4041	128	291	293	268	215	145	3441	1981	2,413
3	67	30	292	39	1899	100	397	183	102	287	169	222	79	3770	96	207	823	24	506	42-	3266	1434	2,536
3	71	26	250	67	1832	98	399	126	80	290	186	260	59	3646	52	194	30	164	471	11	3122	512	2,019
3	64	33	276	98	1895	54	531	106	121	276	179	304	86	3927	140	246	0	72	162	33-	3353	157	2,460
3	62	35	263	87	1880	91	527	157	97	318	174	244	139	3976	112	257	309	131	278	38-	3449	950	2,752
3	57	40	210	111	1819	84	550	158	131	300	191	226	260	4038	125	206	196	149	77	39	3675	1244	2,876
2	55	43	233	95	1670	64	631	198	100	279	154	361	189	3976	117	317	186	198	74	39	3359	2171	3,528
2	49	49	246	107	1955	56	463	160	117	356	163	218	98	3938	149	382	548	355	156	84-	3470	2665	4,234
4	29	67	276	165	2056	89	677	240	162	400	174	300	273	4811	208	322	351	191	283	26-	4195	1634	7,817
5	42	53	241	149	2053	90	782	178	190	427	185	210	175	4679	205	326	199	179	93	4	4082	629	5,599
2	56	42	267	87	1769	77	474	158	87	303	159	267	180	3829	97	201	415	285	93	84	3303	1814	3,185
2	55	43	229	102	1957	68	371	153	95	300	159	226	93	3753	106	268	471	189	318	8-	3274	1439	3,566
3	41	56	250	137	1981	81	616	193	147	371	175	253	207	4411	173	307	335	209	189	13-	3872	1532	5,543
4	52	44	255	111	1937	93	572	166	117	349	176	254	161	4192	137	285	298	187	259	15-	3632	1392	3,978

## DATA FOR ENROLLMENT SIZE GROUPS

The table below lists totals or averages for all districts in each of ten enrollment size groups, based on 1989-90 resident average daily membership (ADM). For example, group 1 includes all districts with 199 or fewer ADM, and group 2 includes all districts with 200 to 284 ADM. Each group includes approximately ten percent of the state's school districts (i.e., 42 to 45 districts).

[illegible]

## DATA FOR ENROLLMENT SIZE GROUPS

The chief purpose of this table is to permit easy comparisons of districts with similar enrollment. For example, a superintendent in a district with 500 pupils may want to examine the data for group 5 (465 to 609 ADM), to see how his/her expenditures compare with other districts that are of similar size.

[illegible]

# SUMMARY STATISTICS

The table below lists a variety of summary statistics for each of the 38 variables included in this report. The attendant definitions explain the meaning of these statistics.

This table may be used to better understand the distribution of a particular variable among Minnesota school districts. For example, percent attendance (column 7) varies little; ninety percent of the school districts are within

the narrow range of 94.4% (5th percentile) to 97.6% (95th percentile).

The table may also be used to see how an individual school district compares with other districts in the state. Two examples illustrate this use of the data.

1. A district which has total PK-12 operating expenditures (column 29) of \$4,000 per pupil unit

is very near the median value, which is \$3,991. Thus, about half the districts in the state have lower and half have higher expenditures.

2. A district with total average daily membership (column 5) of 300 students is between the 20th and 25th percentiles for this variable. Somewhere between 20 and 25 percent of Minnesota school districts have fewer students than this district.

		1989-90 Resident Average Daily Membership					Pupil Data			Professional Staff		Tax Capacity Rates		Pupil Units (Weighted ADM)	
		1. Pre-Kindergarten Handicapped	2. Kindergarten	3. Elementary (Grades 1-6)	4. Secondary (Grades 7-12)	5. Total (Pre-K thru Grade 12)	6. Percent Minority	7. Percent Attendance	8. Percent Transported	9. Total Staff (FTE)	10. Pupil-Staff Ratio	11. Auditor Percent	12. Equalized Percent	13. Resident Pupil Units	14. Total Pupil Units
Lowest Value		0	1	8	7	18	.0	.0	6	0	.0	.00	.00	19	18
5th Percentile		0	11	73	70	164	.0	94.4	51	14	10.2	31.93	28.97	180	185
10th Percentile		0	15	101	88	206	.0	94.8	57	18	11.0	34.26	31.29	226	240
20th Percentile		1	21	135	125	283	.7	95.3	63	22	12.0	37.48	34.75	314	324
25th Percentile		1	24	151	141	325	.9	95.5	66	25	12.3	39.27	36.13	367	360
30th Percentile		1	29	175	164	370	1.1	95.6	69	28	12.7	40.40	37.51	410	403
40th Percentile		2	38	220	206	469	1.4	95.9	74	36	13.3	42.49	39.29	520	521
Median (50th)		3	48	290	277	627	2.0	96.1	78	45	13.9	44.82	41.68	704	700
60th Percentile		4	68	390	370	836	2.6	96.4	82	58	14.4	47.63	44.14	933	948
70th Percentile		7	98	547	521	1,149	3.5	96.6	86	83	14.9	50.17	46.46	1,292	1,324
75th Percentile		9	114	671	629	1,369	4.1	96.7	87	94	15.1	51.78	48.21	1,509	1,534
80th Percentile		11	148	876	799	1,855	5.2	96.8	89	120	15.3	54.11	49.94	2,060	2,086
90th Percentile		20	320	1,902	1,680	3,970	8.2	97.2	94	237	16.3	58.62	55.07	4,393	4,427
95th Percentile		32	501	3,035	2,667	6,215	11.8	97.6	98	389	16.9	65.82	60.34	6,817	6,861
Highest Value		268	4,017	20,564	14,627	39,418	100.0	99.1	100	2,697	48.7	142.49	131.80	42,550	43,269
State (Total or Avg.)		3919	62,008	353,952	312,546	732,425	9.2	95.3	78	48,372	15.1	46.06	42.04	811,252	816,489



# SUMMARY STATISTICS

**Lowest Value** - For any specific variable, the lowest value of that variable among all 436 school districts. The table also shows the highest value for each variable.

**XXth percentile** - For any specific variable, a value chosen such that XX percent of the school districts are below the chosen value. For example, the 10th percentile for total staff (column 9) is 18, this means that ten percent of the school districts have 18 or fewer staff members (FTE). The 25th and 75th percentile are also

called quartiles; the 10th, 20th, 30th,...through 90th percentiles are also called deciles.

**Median** - For any specific variable, a value chosen such that half of the school districts are below the chosen value, and half are above.

**State Total** - For variables 1-5 (1989-90 resident average daily membership, 9 (total staff), and 13-14 (pupil units), the state total is simply the sum of the corresponding

value for all 436 districts listed in the report. For all other variables, the state total is computed as the sum of the numerators for all districts, divided by sum of the denominators. For example, State total pupil-staff ratio =

$$\frac{\text{State total of pupils}}{\text{State total of staff}}$$

For these variables, the state total is a form of weighted average.

	Revenue %			1989 - 90 Expenditures per Pupil Unit															Other Measures per Pupil Unit					
	15. Federal	16. State	17. Local and Other	18. District and School Admin.	19. District Support Services	20. Regular Instruction	21. Vocational Instruction	22. Exceptional Instruction	23. Instructional Support Services	24. Pupil Support Services	25. Operations and Maintenance	26. Food Service	27. Pupil Transportation	28. Other Oper. Program	29. Total PK-12 Operating Expenditures	30. Community Service	31. Capital Outlay	32. Building Construction	33. Debt Service	34. Operating Funds Balance	35. Change in Funds Balance	36. State and Local Oper. Costs	37. Long Term Debt	38. 1989 Adj. Net Tax Capacity
Low	0	3	3	0	8	1348	0	0	0	0	0	0	26	0	3286	0	0	0	0	6003-	4682-	2773	0	0
5th	2	31	19	190	42	1675	0	260	48	4	228	128	158	30	3492	26	119	0	0	417-	469-	3011	0	1,064
10th	2	42	21	211	49	1736	15	308	67	13	243	143	171	37	3596	43	149	0	0	132-	279-	3060	0	1,321
20th	3	53	25	234	62	1808	39	357	85	31	269	156	194	47	3712	59	190	0	0	39	166-	3148	0	1,631
25th	3	56	26	241	67	1832	47	375	91	40	278	161	206	51	3760	65	204	0	0	90	139-	3194	0	1,792
30th	3	57	27	248	72	1854	57	390	96	50	289	166	218	57	3803	70	216	0	0	129	109-	3249	24	1,952
40th	4	61	30	265	83	1895	72	425	105	61	305	177	237	67	3899	82	239	0	46	244	67-	3333	112	2,200
Med.	4	64	32	284	93	1941	90	453	114	70	326	187	253	78	3991	90	264	0	103	343	31-	3390	295	2,426
60th	5	66	34	308	102	2000	107	487	126	81	346	196	275	97	4087	103	290	0	142	414	9	3505	567	2,804
70th	5	68	38	333	116	2061	125	530	144	92	369	208	297	119	4247	121	328	0	188	531	54	3624	1121	3,119
75th	5	69	40	353	125	2104	132	548	155	100	385	214	309	133	4322	129	348	0	219	581	76	3702	1389	3,373
80th	6	70	42	377	133	2161	147	577	162	110	404	221	325	148	4449	141	373	25	268	633	109	3772	1954	3,762
90th	7	74	54	439	172	2331	192	711	204	135	447	246	374	242	4781	179	478	357	359	883	193	4080	3203	4,988
95th	9	76	61	492	229	2537	230	793	229	165	504	271	435	389	5141	234	533	1216	428	1338	270	4407	4275	6,933
Hgh.	33	82	96	1923	1304	5748	508	2851	406	1134	1959	730	1462	940	15086	568	1479	5665	3301	3209	1389	3010	31568	33,687
Ste.	4	52	44	255	111	1937	93	572	166	117	349	176	254	161	4192	137	285	298	187	259	15-	3632	1392	3,978

# COOPERATIVE EDUCATION UNITS

The following six pages contain data on cooperative education units—ECSU's, ESV's, Education Districts, Special Education Coops, Vocational Education Coops, and Intermediate Districts. These units make expenditures and have as members various of the traditional districts included in the beginning of Profiles. The first page defines the

data columns. The second and third pages list the cooperative units. The last three pages provide comparative statistics for these units. The Department of Education has a listing of the traditional district membership for each cooperative education unit. For further information contact the District Data Unit at (612) 296-2400.

## DEFINITION OF DATA COLUMNS

- 9. Total Staff: Identical to Column 9 defined on page 13.
- 13. Resident Pupil Units: Identical to Column 13 defined on page 14.  
The count is the sum of the pupil units of the member districts.

Columns 18 through 33 are identical to Columns 18 through 33 on pages 15 through 16 except that the divisor is Resident Pupil Units (Col. 13, above).

- 18. District and School Administration.
- 19. District Support Services.
- 20. Regular Instruction.
- 21. Vocational Instruction.
- 22. Exceptional Instruction.
- 23. Instructional Support Services.
- 24. Pupil Support Services.
- 25. Operations and Maintenance.
- 26. Food Service.
- 27. Pupil Transportation.

- 28. Other Operating Programs.
- 29. Total PK-12 Operating Expenditures.
- 30. Community Service.
- 31. Capital Outlay.
- 32. Building Construction.
- 33. Debt Service.
- 34. Total Expenditures: The total of Columns 29 through 33, above. Districts with zero expenditures may be indicative of a newly created entity with few, if any, expenditures or an entity whose financial data was not transmitted to the Department of Education.
- 35. Total Expenditures minus Tuition Receipts: Col. 34 less tuition fees and dues received from member districts and also less sales of materials purchased for resale—all divided by Resident Pupil Units (Col. 13). This represents the net expenditures of the cooperative units—expenditures not included in any of the traditional districts' expenditure totals.

# LIST OF COOPERATIVE EDUCATION UNITS

## I. Educational Cooperative Service Units (ECSU's)

- Region 1: Northwest ECSU; Thief River Falls, MN
- Region 3: Northeast ECSU; Virginia, MN
- Region 4: West Central ECSU; Fergus Falls, MN
- Region 5: ECSU 5; Staples, MN
- Region 6: Southwest & West Central ECSU; Marshall, MN
- Region 7: Central Minnesota ECSU; St. Cloud, MN
- Region 9: South Central ECSU; North Mankato, MN
- Region 10: Southeast ECSU; Rochester, MN
- Region 11: Metropolitan ECSU; Arden Hills, MN
- 246: Central Minnesota ERDC; St. Cloud, MN

## II. Elementary Secondary Vocational Computer Regions (ESV's)

- Region 1: Moorhead, MN
- Region 2: Duluth, MN
- Region 3: St. Cloud, MN
- Region 4: Marshall, MN
- Region 5: Mankato, MN
- Region 6: St. Paul, MN
- Region 7: Roseville, MN

## III. Telecommunication Districts

- 6002 - Des Moines River Valley Tele-Media; Storden, MN
- 6003 - East Central MN Education Cable Coop; Braham, MN
- 6006 - Midstate Education Telecom Coop; Upsala, MN
- 6007 - Quad County Tele Project; Remer, MN
- 6015 - Northwest Education Technical Coop; Stephen, MN
- 6036 - Knowledge Interact. District System; Mankato, MN
- 6037 - Minnesota Valley Telenetwork; Montevideo, MN

- 6038 - Sherburne-Wright Education Tech Coop; Buffalo, MN
- 6039 - Southwest Minnesota Telecom; Luverne, MN
- 6040 - Little Crow; Stewart, MN
- 6048 - Wasioja Education Technical Coop; Dodge Center, MN

## IV. Education Districts

- 6001 - Valley & Lakes; Fergus Falls, MN
- 6004 - Freshwater; Staples, MN
- 6008 - South Central; Minnesota Lake, MN
- 6009 - Chisago-Pine; North Branch, MN
- 6012 - Zumbro; Stewartville, MN
- 6013 - Hiawatha Valley; Winona, MN
- 6014 - Runestone; Alexandria, MN
- 6016 - Pomme de Terre; Ashby, MN
- 6017 - Cedar River; Austin, MN
- 6018 - Minnesota River Valley; Montevideo, MN
- 6019 - 2001; Buffalo, MN
- 6020 - Border Region; Roseau, MN
- 6022 - Central Lakes; Willmar, MN
- 6023 - Buffalo Ridge; Ivanhoe, MN
- 6024 - Northeast Minnesota; Thief River Falls, MN
- 6025 - Southern River Bend; Hanska, MN
- 6026 - West Central; St. Cloud, MN
- 6027 - Minnesota Valley; St. Peter, MN
- 6028 - Cannon Valley; Faribault, MN
- 6029 - Redwood River; Morton, MN
- 6030 - Camden; Balaton, MN
- 6031 - Des Moines River Valley; Windom, MN
- 6032 - Western Minnesota; Chokio, MN
- 6033 - Northeastern; Grand Rapids, MN
- 6042 - Root River; Chatfield, MN
- 6044 - Meeker/McLeod County; Hutchinson, MN
- 6045 - Head of the Lakes; Cloquet, MN

# LIST OF COOPERATIVE EDUCATION UNITS

- 6259 - Wasioja; Zumbrota, MN
- 6383 - Benton-Stearns; St. Cloud, MN
- 6961 - Leaf River; Wadena, MN
- 6970 - Sibley County; Arlington, MN
- 6979 - Mid State; Little Falls, MN
- 6985 - Pine-to-Prairie; Red Lake Falls, MN

## V. Special Education Cooperatives

- 230 - Southeastern Minnesota Sp. Ed. Coop; Chatfield, MN
- 259 - Wasioja Area Sp. Ed. Coop; Zumbrota, MN
- 382 - Northwest Regional Interdistrict Council; Newfolden, MN
- 384 - Cedar River Ed. Services Coop; Austin, MN
- 397 - Lake Agassiz Sp. Ed. Coop; Audubon, MN
- 398 - Midwest Sp. Ed. Coop; Morris, MN
- 870 - Southern Minnesota Sp. Ed. Coop; Wells, MN
- 929 - River Bend Sp. Ed. Coop; New Ulm, MN
- 930\* - Carver-Scott Coop Center; Chaska, MN
- 932 - Mid Range Sp. Ed. Coop; Chisholm, MN
- 935 - Fergus Falls Sp. Ed. Coop; Fergus Falls, MN
- 937 - Crow River Sp. Ed. Coop; Hutchinson, MN
- 938 - Meeker-Wright Sp. Ed. Coop; Cokato, MN
- 939 - South Central Sp. Ed. Coop; Blue Earth, MN
- 978 - Minnesota Valley Coop; Granite Falls, MN
- 993 - Minnesota River Valley Sp. Ed. Coop; New Prague, MN
- 995 - Martin County Sp. Ed. Coop; Fairmont, MN
- 997 - Red Lake Falls Area Sp. Ed. Coop; Red Lake Falls, MN
- 998 - Bemidji Regional Interdistrict Council; Bemidji, MN

\* 930 is both a Special Ed. and a Vocational Ed. Cooperative

## VI. Vocational Education Cooperatives

- 661 - Central Stearns; Cold Spring, MN
- 919 - North Country; Bemidji, MN
- 930\* - Carver-Scott; Chaska, MN
- 942 - Highland; Tyler, MN
- 944 - Nishi-Nayawshing; Montevideo, MN
- 948 - Prairie Lakes; Worthington, MN
- 950 - East Central; Sandstone, MN
- 955 - Southern Polar; Barnum, MN
- 957 - Oakland; Cambridge, MN
- 963 - East Range Sec. Tech. Center; Virginia, MN
- 964 - Cottonwood River; Springfield, MN
- 966 - Wright; Buffalo, MN
- 969 - South Central Coop; Blue Earth, MN
- 970 - Sibley County; Arlington, MN
- 974 - Red River Valley; East Grand Forks, MN
- 976 - Northwest; Thief River Falls, MN
- 980 - Martin County; Fairmont, MN
- 985 - Pine-to-Prairie; Red Lake Falls, MN
- 990 - Agassiz Valley; Crookston, MN
- 6021 - G.L.H.D.C; Hutchinson, MN
- 6041 - B.BL.H.C.SI.ST; Cosmos, MN

## VII. Intermediate School Districts

- 287 - Hennepin Technical College; Plymouth, MN
- 916 - Northeast Metropolitan Inter. Dist; White Bear Lake, MN
- 917 - Dakota County Intermediate District; Rosemount, MN

## VIII. Secondary Cooperative Facilities Districts

- 6011 - Lac Qui Parle Valley; Madison, MN
- 6046 - Tri-District Coop; Glenwood, MN

# DATA FOR COOPERATIVE EDUCATION UNITS

Cooperative Unit	Unit Number	9. Total Staff (FTE)	13. Resident Pupil Units	1989 - 90 Expenditures per Pupil Unit																		
				18. District and School Admin.	19. District Support Services	20. Regular Instruction	21. Vocational Instruction	22. Exceptional Instruction	23. Instructional Support Services	24. Pupil Support Services	25. Operations and Maintenance	26. Food Service	27. Pupil Transportation	28. Other Oper. Program	29. Total PK-12 Operating Expenditures	30. Community Service	31. Capital Outlay	32. Building Construction	33. Debt Service	34. Total Expenditures	35. Expenditures less Tuition	
INTERMEDIATE DISTRICTS(PK-12)																						
HENNEPIN TECHNICAL COLLEGE	287	350	99998	17	18	8	52	133	9	43	10	0	0	5	297	0	20	7	0	324	199	
NORTHEAST TECHNICAL COLLEGE	916	150	70558	6	6	0	43	121	14	3	7	0	0	5	205	0	12	77	19	313	238	
DAKOTA COUNTY TECHNICAL COLLEGE	917	113	57122	10	0	0	35	84	1	0	0	0	0	0	129	0	4	2	5	141	97	
TELECOMMUNICATIONS DISTRICTS																						
DES MOINES RIVER VLY. TELECOM.	6002	0	5662	0	0	0	0	0	18	0	0	0	0	0	18	0	115	0	0	133	4	
EAST CENTRAL MINN. CABLE COOP.	6003	0	14958	0	0	6	0	0	0	0	0	0	0	0	6	0	1	0	0	7	0	
MIDSTATE ED. TELECOM. COOP.	6006	0	9802	0	0	0	0	0	0	0	0	0	0	0	0	0	0	0	0	0	0	
QUAD COUNTY TELECOM. COOP.	6007	0	10249	0	0	0	0	0	0	0	0	0	0	0	0	0	0	0	0	0	0	
NORTHWEST ED. TECHNOLOGY COOP.	6015	0	2011	0	0	0	0	0	0	0	0	0	0	0	0	0	0	0	0	0	0	
KNOWLEDGE INTERACT. DIST. SYSTEM	6036	0	4420	0	0	0	0	0	0	0	0	0	0	0	0	0	0	0	0	0	0	
MINN. VALLEY TELENETWORK	6037	0	7540	0	0	0	0	0	0	0	0	0	0	0	0	0	0	0	0	0	0	
SHERBURNE-WRIGHT ED. TECHNOLOGY	6038	0	14360	0	0	0	0	0	0	0	0	0	0	0	0	0	0	0	0	0	0	
SW MN TELECOMMUNICATIONS	6039	0	6375	9	0	10	0	0	0	0	5	0	0	1	25	0	0	0	0	25	5	
LITTLE CROW TELE-MEDIA	6040	0	6801	9	1	0	0	0	1	0	0	0	0	0	10	0	32	0	0	43	6	
WASIOJA ED. TECHNOLOGY COOP.	6048	0	3943	0	0	0	0	0	0	0	0	0	0	0	0	0	0	0	0	0	0	
VOCATIONAL COOP DISTRICTS																						
CENTRAL STEARNS COOP CNTR	661	1	5072	0	0	0	13	0	0	0	0	0	0	0	13	0	0	0	0	13	8	
NORTH COUNTRY VOC COOP CTR	919	1	12026	0	0	0	54	0	0	0	0	0	0	1	55	0	1	0	0	56	51	
HIGHLAND VOC COOP CNTR	942	4	530	71	1	0	278	0	0	0	12	0	0	6	368	80	36	0	0	484	170	
NISWI-NAYAWSHING COOP CTR	944	7	6304	9	0	0	181	0	8	0	0	0	0	1	199	0	5	0	0	204	61	
PRAIRIE LAKES VOC COOP CTR	948	5	3146	11	2	0	33	0	0	0	8	0	0	2	57	1	4	0	0	61	4	
EAST CENTRAL COOP	950	1	1390	2	1	0	35	0	0	0	3	0	0	1	42	0	0	0	0	42	20	
SOUTHERN POLAR VOC CNTR	955	2	848	1	7	0	85	0	0	0	2	0	0	1	95	52	1	0	0	147	35	
OAK LAND VOC CNTR	957	3	13578	8	3	0	62	0	1	0	0	0	0	0	73	0	5	0	0	78	60	
EAST RANGE SEC. TECH. CENTER	963	10	7349	5	3	0	53	0	0	0	0	0	0	0	61	0	1	0	0	61	24	
COTTONWOOD RIVER COOP CNTR	964	3	957	24	13	0	200	0	0	0	21	0	0	6	264	4	12	0	0	281	56	
WRIGHT VOC COOP CNTR	966	20	6977	16	4	0	101	0	0	0	11	0	0	31	164	9	18	0	0	192	92	
SOUTH CENTRAL VOC	969	5	2046	4	2	2	66	0	0	0	6	0	0	3	83	0	2	0	0	85	30	
SIBLEY COUNTY COOP CNTR	970	4	3801	1	2	0	74	0	0	0	5	0	0	2	83	0	0	0	0	83	31	
RED RVR VALLEY COOP CNTR	974	7	2546	2	14	0	140	0	0	0	7	0	0	2	165	0	15	0	0	180	53	
NORTHWEST VOC COOP CNTR	976	10	4029	11	2	0	126	0	0	0	0	0	0	0	140	0	5	0	0	145	54	
MARTIN COUNTY VOC CNTR	980	3	3145	8	1	0	52	0	0	0	10	0	0	0	70	0	2	0	0	72	15	
PINE TO PRAIRIE COOP CTR	985	10	6378	14	0	0	115	0	0	0	0	0	0	17	147	0	9	0	0	155	85	
AGASSIZ VOCATIONAL CENTER	990	6	2953	4	2	0	99	0	2	0	0	0	0	6	111	0	20	0	0	131	23	
G.L.H.D.C. COOP.	6021	0	3086	0	0	0	0	0	0	0	0	0	0	0	0	0	0	0	0	0	0	
B.BL.H.C.SI.ST.	6041	0	1433	0	0	0	0	0	0	0	0	0	0	0	0	0	0	0	0	0	0	
SPECIAL EDUCATION COOPS																						
SOUTHEASTERN MINNESOTA SP. ED. C	230	8	5912	14	3	0	0	43	2	22	0	0	0	1	85	0	1	0	0	86	58	
WASIOJA AREA SP. ED. COOP.	259	0	8890	12	1	0	0	58	3	18	2	0	0	1	95	0	1	0	0	95	62	
NORTHWEST RGN INTRDST COUNCIL	382	6	3411	13	15	0	0	62	0	0	0	0	0	10	101	0	4	0	0	104	69	
CEDAR RIVER ED. SERVICES COOP	384	10	3060	0	39	0	0	64	0	33	1	0	0	0	137	0	0	0	0	137	104	
LAKE AGASSIZ SP ED COOP	397	7	2689	26	0	0	1	48	0	30	3	0	0	22	129	0	1	0	0	130	65	
MIDWEST SP ED COOP	398	9	4839	14	0	0	0	55	1	0	1	0	0	18	90	0	2	0	0	91	60	
SOUTHERN MINNESOTA SP SER COOP	870	0	2158	0	0	0	17	110	0	38	0	0	0	0	165	0	0	0	0	165	89	
RIVER BEND SP SERVCOOP	929	9	8410	8	3	0	0	55	9	0	0	0	0	1	75	0	2	0	0	78	56	



Cooperative Unit	Unit Number	9. Total Staff (FTE)	13. Resident Pupil Units	1989 - 90 Expenditures per Pupil Unit																		
				18. District and School Admin.	19. District Support Services	20. Regular Instruction	21. Vocational Instruction	22. Exceptional Instruction	23. Instructional Support Services	24. Pupil Support Services	25. Operations and Maintenance	26. Food Service	27. Pupil Transportation	28. Other Oper. Program	29. Total PK-12 Operating Expenditures	30. Community Service	31. Capital Outlay	32. Building Construction	33. Debt Service	34. Total Expenditures	35. Expenditures less Tuition	
MID-RANGE SP ED COOP	932	45	5606	25	11	10	9	342	0	14	3	0	0	3	417	0	2	0	0	418	180	
FERGUS FALLS SP ED COOP	935	21	8212	16	1	0	0	90	0	19	0	0	0	0	127	0	0	0	0	128	70	
CROW RIVER SP ED COOP	937	30	7546	15	1	0	12	143	0	25	0	0	0	0	196	0	3	0	0	199	99	
MEEKER-WRIGHT SP ED COOP	938	32	6831	17	6	0	25	191	1	36	3	0	0	1	280	0	3	0	0	283	159	
SOUTH CENTRAL SP ED COOP	939	8	2109	0	0	0	0	179	0	0	0	0	0	0	179	0	1	0	0	180	100	
MINNESOTA VALLEY COOP	978	13	2903	2	2	0	0	237	2	0	0	0	0	0	242	0	0	0	0	242	147	
MINNESOTA RIVER VALLEY SP ED COO	993	52	11851	14	5	0	0	152	0	54	0	0	0	41	265	0	9	0	0	274	112	
MARTIN CO SP ED COOP	995	28	4716	24	3	0	2	279	0	0	1	0	0	1	310	0	6	0	0	316	147	
RED LAKE FALLS AREA SP ED COOP	997	14	9189	11	2	0	0	73	1	0	0	0	0	1	87	0	1	0	0	88	54	
BEMIDJI REGIONAL INTERDIST. COUN	998	28	8360	10	3	0	0	188	2	1	0	0	0	0	203	0	2	0	0	205	103	
SPECIAL ED/VOCATIONAL COOP																						
CARVER-SCOTT COOP CNTR	930	55	12148	0	0	0	0	0	0	0	0	0	0	0	0	0	0	0	0	0	0	
EDUCATION DISTRICTS																						
VALLEY & LAKES EDUCATION DIST.	6001	0	9799	0	0	0	6	0	71	0	0	0	0	0	77	0	4	0	0	81	72	
FRESHWATER EDUCATION DISTRICT	6004	30	6641	1	12	16	105	132	35	0	9	0	8	7	326	56	32	0	0	414	194	
SOUTH CENTRAL EDUCATION DIST.	6008	0	5521	0	19	1	0	0	3	0	0	0	0	0	24	0	0	0	0	24	24	
CHISAGO-PINE EDUCATION DIST.	6009	0	8542	2	1	9	0	138	1	1	0	0	0	0	153	3	0	0	0	156	63	
ZUMBRO EDUCATION DISTRICT	6012	0	6999	11	2	1	0	2	2	20	0	0	0	0	39	0	3	0	0	42	42	
HIAWATHA VALLEY EDUCATION DIST.	6013	14	16790	5	0	0	0	28	1	30	1	0	0	1	65	0	19	0	0	84	84	
RUNESTONE EDUCATION DISTRICT	6014	0	7866	13	2	25	0	23	5	4	1	0	0	0	75	0	0	0	0	75	73	
POMME DE TERRE	6016	0	2488	1	0	0	0	0	10	0	0	0	0	0	11	0	33	0	0	44	44	
CEDAR RIVER EDUCATION DIST.	6017	0	6571	11	4	7	0	19	6	10	0	0	0	1	59	0	0	0	0	59	59	
MINNESOTA RIVER VALLEY	6018	0	6344	0	0	0	8	8	11	0	0	0	0	0	26	0	0	0	0	26	26	
2001 EDUCATION DIST.	6019	0	14623	0	0	0	0	0	0	0	0	0	0	0	0	0	0	0	0	0	0	
BORDER REGION EDUCATION DIST.	6020	0	2926	4	0	1	0	1	3	9	0	0	0	7	25	0	29	0	0	54	54	
CENTRAL LAKES EDUCATION DIST.	6022	0	9961	6	0	0	0	11	2	10	0	0	0	0	29	0	18	0	0	47	47	
BUFFALO RIDGE EDUCATION DIST.	6023	0	1827	12	1	1	0	26	23	0	0	0	0	0	63	0	1	0	0	64	62	
NORTHWEST MINNESOTA EDUCATION DI	6024	0	8912	0	0	0	0	0	0	0	0	0	0	0	0	0	0	0	0	0	0	
SOUTHERN RIVER BEND EDUCATION DI	6025	0	5742	8	3	0	0	14	0	14	0	0	0	0	39	0	2	0	0	41	41	
WEST CENTRAL EDUCATION DIST.	6026	6	6133	4	2	0	4	62	18	9	0	0	0	1	99	0	1	0	0	100	98	
MINNESOTA VALLEY EDUCATION DIST.	6027	15	6390	28	0	0	0	70	12	38	1	0	0	0	149	0	2	0	0	151	132	
CANNON VALLEY EDUCATION DIST.	6028	0	6024	3	0	0	0	42	14	0	0	0	0	0	60	0	0	0	0	60	60	
REDWOOD RIVER EDUCATION DIST.	6029	0	2844	9	3	0	0	18	39	0	0	0	0	0	69	0	0	0	0	69	60	
CAMDEN EDUCATION DIST.	6030	0	4222	2	1	0	0	0	24	29	0	0	0	0	55	0	0	0	0	55	55	
DES MOINES RIVER VALLEY ED. DIST	6031	0	4207	1	1	0	0	18	35	11	0	0	0	0	65	0	0	0	0	65	65	
WESTERN MINNESOTA EDUCATION DIST	6032	0	3363	11	1	2	0	0	26	0	0	0	0	2	43	0	1	0	0	44	42	
NORTHEASTERN EDUCATION DIST.	6033	22	4944	13	30	0	19	221	12	27	1	0	0	18	341	0	16	0	0	357	219	
ROOT RIVER ED. DISTRICT	6042	0	4141	0	2	0	0	0	0	0	0	0	0	0	2	0	0	0	0	2	1	
MEEKER/MCLEOD COUNTY ED. DIST.	6044	0	5806	1	0	0	0	0	0	0	0	0	0	0	1	0	0	0	0	1	0	
HEAD OF THE LAKES	6045	0	25812	0	1	0	0	0	0	0	0	0	0	0	1	0	0	0	0	1	1	
WASIOJA EDUCATION DISTRICT	6259	0	3628	15	1	23	0	0	0	7	0	0	0	0	47	0	1	0	0	48	48	
BENTON-STEARNS EDUCATION DIST.	6383	0	11448	13	18	0	0	62	3	14	6	0	0	1	117	0	41	0	0	158	141	
LEAF RIVER EDUCATION DISTRICT	6961	0	3993	0	0	0	0	0	0	0	0	0	0	0	0	0	0	0	0	0	0	
SIBLEY COUNTY EDUCATION DIST.	6970	0	3053	25	0	0	0	7	21	0	0	0	0	0	54	0	2	0	0	56	56	
MID STATE EDUCATION DISTRICT	6979	52	7730	29	9	0	90	210	3	7	0	0	0	27	374	0	12	0	0	387	209	
PINE TO PRAIRIE EDUCATION DIST.	6985	0	5331	0	1	0	17	20	14	7	0	0	0	2	61	0	2	0	0	63	63	

Cooperative Unit	Unit Number	9. Total Staff (FTE)	13. Resident Pupil Units	1989 - 90 Expenditures per Pupil Unit																			
				18. District and School Admin.	19. District Support Services	20. Regular Instruction	21. Vocational Instruction	22. Exceptional Instruction	23. Instructional Support Services	24. Pupil Support Services	25. Operations and Maintenance	26. Food Service	27. Pupil Transportation	28. Other Oper. Program	29. Total PK-12 Operating Expenditures	30. Community Service	31. Capital Outlay	32. Building Construction	33. Debt Service	34. Total Expenditures	35. Expenditures less Tuition		
SECONDARY COOP FACIL. DISTRICTS																							
LAC QUI PARLE VALLEY JT. COOP.	6011	0	1735	5	2	0	0	0	0	0	0	0	0	0	8	0	3	5239	226	5477	5477		
TRI-DISTRICT COOP.	6046	0	1978	4	6	0	0	0	0	0	0	0	0	1	10	0	0	562	1	573	562		
ESV COMPUTER REGIONS																							
ESV REGION VI, METRO II	864	0	129093	1	22	0	0	0	0	0	0	0	0	0	23	0	7	0	0	31	7		
ESV REGION V, MANKATO	865	0	107312	1	7	0	0	0	0	0	1	0	0	0	9	0	2	0	0	11	5		
ESV REGION IV, MARSHALL	866	0	54769	3	12	0	0	0	0	0	0	0	0	0	15	0	0	0	0	15	6		
ESV REGION III, ST. CLOUD	867	0	107035	2	6	0	0	0	0	0	1	0	0	0	9	0	2	0	0	11	5		
ESV REGION II, DULUTH	868	0	58307	2	15	0	0	0	0	0	0	0	0	0	17	0	3	0	0	20	8		
ESV REGION I, MOORHEAD	869	0	69756	5	18	0	0	0	0	0	0	0	0	0	23	0	3	0	0	27	8		
ESV REGION VII, TIES	925	0	268261	2	18	0	0	0	0	0	0	0	0	0	20	0	4	0	0	24	1		
EDUCATIONAL COOP SEVICE UNITS																							
CENTRAL MINN ERDC	246	0	116292	0	0	0	0	0	0	0	0	0	0	0	0	0	0	0	0	0	0		
RGN 11-METROPOLITAN ECSU	920	0	383249	0	1	0	0	1	3	0	0	0	0	0	5	0	0	0	0	5	4		
RGN 10 - SOUTHEAST ECSU	921	0	71591	0	3	0	0	0	29	0	5	0	0	0	37	0	2	0	0	39	29		
RGN 9 - SOUTH CENTRAL ECSU	922	0	52721	4	4	3	0	6	6	18	14	0	0	1	56	0	1	0	0	57	24		
RGN 7 - CENTRAL ECSU	923	0	82981	0	2	1	0	5	3	1	3	0	0	0	15	0	1	0	0	16	10		
RGN 5 - NORTH CENTRAL ECSU	924	0	29963	4	2	1	0	11	10	0	4	0	0	0	33	0	1	0	0	35	27		
RGN 4 - WEST CENTRAL ECSU	926	11	37530	4	125	3	5	17	8	2	8	0	0	7	180	0	6	0	0	186	42		
RGN 3 - NORTHEAST ECSU	927	0	60882	5	6	0	0	5	2	7	1	0	0	0	26	0	1	0	0	27	20		
RGN 1 & 2 - NORTHWEST ECSU	928	0	36107	4	45	0	0	11	8	0	0	0	0	7	76	0	1	0	0	77	43		
RGN 6,8 - SW & W CENTRAL ECSU	991	47	55749	2	54	1	2	67	31	0	6	0	0	0	163	0	10	0	0	173	67		





