

2020
FREE

MINNESOTA GROWN DIRECTORY

WWW.MINNESOTAGROWN.COM

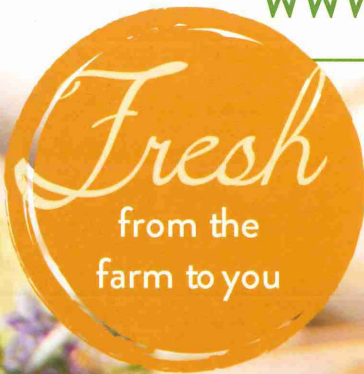

m DEPARTMENT OF
AGRICULTURE



Proud Primary Sponsor of the
Minnesota Grown Directory

Minnesota Farmers Union is proud to be the primary sponsor of the Minnesota Grown directory again this year. Our grassroots policy has long called for the support of locally grown food and helping consumers make the connection with their farmers.

I hope you enjoy this directory!

Gary Wertish, President
Minnesota Farmers Union

STANDING
for agriculture
WORKING
for farmers

Photo Credit: Katie Cannon Photography



Directory Supporters

- 6 Explore Minnesota Tourism
www.exploreminnesota.com
- 44 Farm Bureau Financial Services
www.fbfs.com
- 110 Farmers Union Insurance Agency
www.mnfuia.com
- 69 Minneapolis Farmers Market
www.mplsfarmersmarket.com
- 105 Minnesota Ag Water Quality
Certification Program
mylandmylegacy.com
- 26 Minnesota Bison Association
www.mnbison.org
- 38 Minnesota Garlic Festival
www.mngarlicfest.com
- 74 Minnesota Lamb & Wool Producers
www.mlwp.org
- 107 Minnesota State College Southeast
southeastmn.edu/farm
- 52 Minnesota State Horticultural Society
www.northerngardener.org
- 77 St. Paul Farmers Market
www.stpaulfarmersmarket.com
- 31 University of Minnesota – Itasca
www.mnhardy.umn.edu
- 96 University of Minnesota –
Research & Outreach Centers
cfans.umn.edu/research/research-outreach-centers

*A special thank you to our
primary directory sponsor*



table of CONTENTS

- 4 How to Use This Directory
- 5 Minnesota Grown Art & Design
- 7 Seasonal Look at Fresh Produce Chart

Regional Listings

- 10 Northwest
- 20 Northeast
- 32 West Central
- 46 Twin Cities Metro
- 82 Southwest
- 92 Southeast

Quick Lists

- 121 Apples
- 124 Christmas Tree Farms
- 120 CSA (Community Supported Ag) Farms
- 118 Farmers Markets & Winter Farmers Markets
- 123 Pumpkin Patches
- 105 Minnesota Ag Water Quality Program
- 122 Wineries

Indexes

- 127 Farm & Market Name
- 111 Products



Minnesota Department of Agriculture
Minnesota Grown Program

625 Robert St. N.
St. Paul, MN 55155-2538

www.minnesotagrown.com
mngrown.mda@state.mn.us



This publication is supported by the listed growers, advertisers and the Minnesota Department of Agriculture (MDA). Listing or advertising in this guide does not constitute endorsement by the MDA, nor is the MDA responsible for any claims made within grower listings or ads.

how to use this DIRECTORY

This directory lists Minnesota
Grown products and services that
are available directly from growers.

search by REGION

The directory is separated into six Minnesota regions (see map below). Within each region, listings are sorted alphabetically by city, and then by farm or market name.

search by NAME

If you know the name of a farm or market, you can find them quickly in the alphabetical index starting on page 127.

search by PRODUCT

If you are looking for a particular product, you can find it in the product index starting on page 111. Many farms carry more items than what is indexed. Read their listing or use the online directory to find out more!



Minnesota Grown Directory

ART & DESIGN

Meet Carrie Tollefson



You may recognize Carrie from her professional running career and our television ads. She has been the Minnesota Grown spokeswoman for the last 12 years.

Carrie was born and raised in Dawson, Minnesota. As an athlete, Carrie won numerous high school state cross country and track titles. She went on to win 3 USA National Championships and represented the USA in

the 2004 Olympics in Athens, Greece. In 2018, Carrie was selected for the National High School Hall of Fame.

Carrie currently lives and trains in St. Paul with her husband, Charlie, and their three children: Ruby, Everett, and Greer. As a world-class athlete and a mom, Carrie understands the importance of fueling herself and her family with healthy, local foods. She is proud to be the spokeswoman for the Minnesota Grown Program and incorporates buying locally in her daily life.

Follow Carrie on Twitter, Facebook, or Instagram at @CTolleRun.

As Carrie says, "Get after it!"

Editor & Creative Direction
Karen Lanthier

Designer
Vicki Heagerty

Cover Photography
Kabao Her

**Regional Recipe Photography
(Minnesota Cooks)**
Katie Cannon
katiecannonphotography.com

Local Food Graphics
Maria Rose Adams
mariaroseadams.com

Advertise with Minnesota Grown
mngrown.mda@state.mn.us

LOOK FOR

Minnesota
farm photos
throughout
this directory





While you're busy
exploring
the world,
take a moment to
discover your
place within it.



FIND YOUR
TRUE NORTH

#ONLYINMNE

A SEASONAL LOOK at fresh produce



AVERAGE SEASON

AVERAGE

PEAK SEASON



Looking for
more food &
farm stories?
Follow us today!

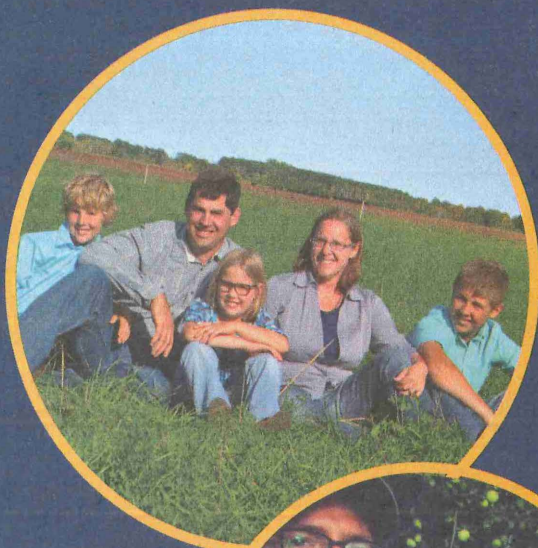

@minnesotagrown



@minnesotagrownmda

Snapshots (top to bottom): Cloverleaf Grass Farm,
Alternative Roots Farm, Ada Tomato (97, 786, 1)





Search
Directory



Recipes &
More



Upcoming
Events



Wholesale
Directory

Want more local?

Visit MinnesotaGrown.com
for the full list of products
members offer, recipes,
and upcoming events

NORTHWEST region

COUNTIES

Becker, Beltrami, Cass, Clay, Clearwater, Crow Wing, Hubbard, Kittson, Lake of the Woods, Mahnomen, Marshall, Norman, Otter Tail, Pennington, Polk, Red Lake, Roseau, Wilkin, Wadena.

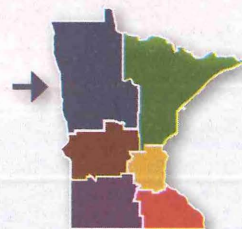

minnesota cooks™

Minnesota Cooks is an educational outreach program of Minnesota Farmers Union that celebrates Minnesota's dedicated family farmers and the talented local foods-minded chefs and restaurant owners who work tirelessly to highlight delicious farm-fresh foods on their menus. For more information or to request a FREE Minnesota Cooks calendar – www.minnesotacooks.org



Proudly serving
Minnesota families
for over 73 years

651-639-1064
800-229-1064
www.mnfiua.com

Photo Credit: Katie Cannon Photography

SUMMER GODDESS WALLEYE

Firelake Grill House and Cocktail Bar with Red Lake Nation Fishery

Yield: 4 servings

4 boneless walleye fillets

Green goddess dressing (page 13)

Garlic herb breadcrumbs (page 13)

1 T olive oil

1 small fennel bulb, cored and julienned,
reserve a few fronds for garnish

8 ounces baby green beans, trimmed and blanched

4-5 radishes, cut in half and then quartered

1 T lemon garlic butter (page 13)

Salt and black pepper, to taste

1 lemon, cut into wedges

Preheat oven to 425°F.

Spread top of each walleye fillet with about 2 tablespoons green goddess dressing. Cover with herb breadcrumb mix. Place fish on a parchment-lined baking dish, breadcrumb side up, and bake until herb crumbs turn a light golden brown, about 8-10 minutes.

While walleye is cooking, heat a sauté pan over medium heat. When pan is hot, add olive oil and fennel, and sauté until fennel is crisp tender. Add green beans and radishes. Sauté until beans are heated through and radishes have started to soften. Finish with lemon garlic butter; toss to coat. Season with sea salt and black pepper. Divide vegetables onto four plates, then arrange fish on vegetables. Serve with a ramekin of green goddess salad dressing and lemon wedge.

For dressing, breadcrumb, and lemon garlic butter recipes, see page 13.

The Minnesota Grown Program is proud to be a significant funding partner for The Farmer and the Chef cookbook from Minnesota Farmers Union, arriving July 2020 (ISBN: 9781493046584 • \$27.95). Recipes from breakfast to dessert, accompanied by stunning photography and farmers' stories, will showcase Minnesota farmers and the bounty they harvest. Recipes are created by some of Minnesota's finest chefs and professional cooks who serve up local food at popular restaurants around the state.

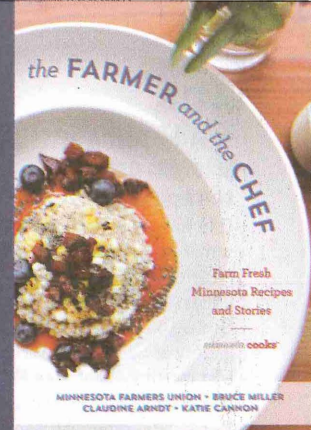

ADA

1 Ada Tomato

(218) 784-8596

smcapp@loretel.net

Offering 80+ varieties of heirloom plants: tomatoes, peppers, herbs, & more. Wholesale growing for area vendors, mkt farmers, universities, & you - just call! The Laughing Earth Grnhse on Hwy 200 E in Ada carries the greatest variety of our plants to choose from, Ada Farmers Mkt runs July-Sept - see FB page. Heirlooms, beekeeping, homestead-arts workshops, & tours. We do phenomenal rustic wedding flowers too! Open Apr-Oct - updates on Ada Tomato's FB!

AUDUBON

2 Gottenborg Apple Orchard

(218) 298-2992

david@gottchiro.com

Established in 2000, we specialize in U of M varieties like Zestar, Honey Crisp, Sweetango & Snowsweet. Grown in northern Minnesota, tree-ripened and handpicked at the peak of ripeness. Open weekends from late August through mid-October. Pre-picked available all season and u-pick from Sept through mid-Oct. Open 9a-5p.

BAGLEY

3 Bagley Area Farmers Market

(218) 358-1990

facebook.com/bagleyfarmersmarket

We are a small town market helping our community stay healthy & happy. We are local at its best! Featuring locally grown produce, meat, eggs, delicious homemade baked goods, jams & jellies, maple syrup, honey & more! Come spend the afternoon with us! As weather permits, open Jul-Sep: Fri, 3-6 p.

4 HoneyberryUSA

(218) 694-3071

www.honeyberryusa.com

HoneyberryUSA offers hugely popular honeyberries, delicious dwarf sour cherries, scrumptious saskatoons, colorful currants, aromatic aronia, energizing elderberry, superb seaberry & a smattering of other specialty cold hardy fruits. PYO fruit seasonally from Jun-Oct, order bushes online anytime for spring or fall planting. Apr-Oct: Sun-Fri, 8a-6p.

5 Paradise Valley Buffalo Ranch

(218) 694-2290

www.bisonisbetter.com

Bison really is better! Paradise Valley Bison is America's original health food. We raise our bison without the use of antibiotics, hormones or added nitrates. USDA inspected. Superior choice for restaurants, home grilling or events! We've been raising bison in Bagley, MN for 38yrs & shipping frozen meat products to homes & businesses throughout the US for 17yrs. Please call for more information.

6 Ter-Lee Gardens

(800) 251-1689

www.terleegardens.com

PYO & pre-picked delicious strawberries, very late Jun-mid Jul. Fresh asparagus mid May-late Jun. Wide variety of healthful garden produce & fall décor. For more info, call or check website or FB. Located 4mi S of Bagley off Hwy 92 or 18mi N of Itasca State park. Products also available at Bemidji Area Farmers Mkt on Tue & Thu, and at the Bagley Area Farmers Mkt on Fri. We also provide produce for farm-to-school. We also have a CSA.

BATTLE LAKE

7 Evavold's Oak Grove Farm

(218) 747-2456

lkevavold@prtcl.com

Les & Kathy Evavold. Our small herd is raised on our family farm. Pasture fed & corn silage & hay finished. USDA inspected & MDA licensed. Custom processed by the quarter, half & whole. We will try our best to accommodate you! Order 1 month in advance to assure delivery. It is our intent to provide our customers with a direct source of quality beef. Call to order. May-Sep.

BAUDETTE

8 Simply Fresh Farmers Market

(218) 634-1331

simplyfreshfm@aol.com

Great location next to Hometown Hardware Hank. (Hwy 11) 804 Main Ave W. Foods that are homegrown, homemade & home raised. Many handcrafted & other specialty items. Small friendly town located near the Lake of the Woods with boating, fishing, bike trails & much more. Handicapped accessible. Jun-Sep: Sat 9a-1p.

BAXTER

9 Brainerd Lakes Area Growers Market (Fri)

(218) 296-3740

www.brainerdfarmersmarket.com

Voted #1 Best Farmers Market in the Lakes Area 2019! Come to Viking Harley Davidson parking lot, 7915 Hwy 210 Baxter, Mid-May - Mid-Oct, Fri 8a-12:30p to find your locally grown fruits & vegetables (All grown within a 50 mi radius) annual/perennial bedding plants, plus the other great products you can also get at our Tues location: Franklin Arts Center, Hwy 210 (same hrs). Don't miss out on USDA approved Bison products only on Fridays!

BEMIDJI

10 Bemidji Area Farmers Market

(800) 251-1689

www.bemidjifarmersmarket.com

Featuring northern MN's finest fresh produce & products: strawberries, garden produce, fall decor, chicken, beef, pork, baked goods, pickles, jams/jellies, honey, flowers, soaps & crafts.

Jul-Oct: Tue 11a-2p & Thurs 2:30p-5:30p. Located in downtown Bemidji at the St Michel Furniture Parking lot, 200 Paul Bunyan Dr. South Bemidji Mn 56601. EBT, FMNP, Visa/MC accepted. Call, visit website or FB for more info.

11 Bemidji's Natural Choice Farmers Market

(218) 556-4761

www.bemidjisnaturalfarmersmarket.com

Located in Union Square (2nd St & Beltrami Ave) in downtown Bemidji near the waterfront. Featuring fresh, local, naturally grown garden produce, delicious fresh baked goods including gluten-free, candies, pickles, jams/jellies, bison, free-range eggs, honey, maple syrup, local artists, crafters, & live music. It's fun for the whole family! Jun-Oct: Sat 9a-1p. FMNP accepted. Watch for specially advertised dates.

12 Chill Creek Ridge Organic Farm

(218) 556-0219

www.chillcreekridge.com

Chill Creek Ridge is a USDA certified organic farm that specializes in heirloom fruits & veg. Known for our heirloom tomatoes, sugar snap/shell/snow peas, snap beans (purple, red, and green), potatoes (German butter balls, fingerlings & purple), cucumber, heirloom melons, shallot, squash, pumpkins, cabbage, romanesco broccoli, and garlic. Call for on-farm sales. Available at Harmony Co-op and Tutto Benne restaurant. Located just north of Itasca State Park.

13 Lone Rock Farms

(612) 655-3770

www.lonerockfarms.com

Naturally grown potatoes (reds, russets, yellows, & purples), tomatoes and other fresh garden produce. Pure unfiltered local honey. Many varieties of peppers - from sweet bells to world's hottest grown here in Northern MN. Available most Saturdays or by appointment, please call ahead or check the website and see what is currently available.

14 RKJ Ranch

(218) 766-2589

facebook.com/RKJRANCH/?f=847997521953833

Family owned & operated since 1912. Grass-fed & corn-fed beef sold by the whole, 1/2, 1/4, 1/8 & variety bags. Our beef is single source & local processing plant is state inspected. Pick up at farm or delivery in refrigerated cooler-truck to Brainerd, Alexandria, St. Cloud, Duluth & Twin Cities areas for bulk orders. Hamburger avail yr-round. Credit cards accepted. Call ahead to visit or place order. Ask about our referral program! Find us on FB!

BLACKDUCK

15 Scenic Waters Wild Rice Company

(800) 506-6250

wildricemn.com

True wild rice! 100% naturally grown lake & river

wild rice. Hand harvested by canoe & wood parched. All Minnesota Grown! Call/email for information or ordering. We will ship to your door. Find us at the Minneapolis Farmers Mkt- North Lyndale most wknds throughout the mkt season. Pls call Mon-Sun between 7a-9p to check availability & mkt schedule. We will return messages. Alt. phone: (218) 556-1505 (cell). Selling only true wild rice for 31 yrs.

BORUP

16 Kreps Family Farm, LLC

(701) 200-1719

Krepsfamilyfarm.com

Please visit us for farm fresh vegetables (in season) as well as our homemade jams & jellies, breads, cookies, pies, picante sauce, & pickles. We also raise farm fresh cage-free eggs, poultry. Please check out our website or give us a call.

BRAINERD

17 Boys-N-Berries

(218) 839-9918

boysnberriesfarm.business.site

Welcome to Boys-n-Berries! We are a family run extreme hobby farm serving the Brainerd Lakes Area. Our goal is to provide you with high quality seasonal produce including asparagus, annual bedding plants, hanging baskets, sweet corn, tomatoes & over 8 acres of pumpkins. We would love to help you with your spring & fall decorating needs. Something for everyone and chickens to feed!

18 Brainerd Lakes Area Growers Market (Tues)

(218) 296-3740

www.brainerdfarmersmarket.com

Voted #1 Best Farmers Market in the Lakes Area 2019! Come to the Franklin Arts Center: Hwy 210, Brainerd. Tuesdays Mid-May - Mid-Oct, 8a-12:30p to get your MN Grown fruits & vegetables: asparagus, grapes, raspberries, blueberries, lettuce, squash, sweet corn, rhubarb (all grown within 50 mi radius), heirloom tomato, vegetable & flower bedding plants & grape vines. USDA inspected chicken & pork, baked goods, honey, maple syrup, eggs, lotions, etc.

19 Brambling Rows Farm

(218) 232-4238

facebook.com/bramblingrowsfarm

We have PYO raspberries and blueberries in July, and grapes in September. Fresh produce is available on site as well as at weekly farmers markets in Nisswa, Brainerd, and Baxter. Produce available includes heirloom tomatoes, asparagus, rhubarb, garlic, onions, melons, broccoli, cabbage, our own specially developed variety of hydroponic lettuce and more. Canning quantities of tomatoes and sauerkraut cabbage available. Call or check Facebook page for hours.

Continued from Summer Goddess Walley Recepte, page 11.



GREEN GODDESS DRESSING

¼ c plus 1 T mayonnaise
2 small cloves garlic, minced
1 anchovy fillet, mashed
¼ c flat leaf parsley, minced
1 T tarragon, minced
1 T green onion, minced
¼ c sour cream
¼ c buttermilk
½ lemon, juiced
1 T extra virgin olive oil
salt and pepper, to taste

Blend mayonnaise, garlic, anchovy, and herbs until fine and smooth. Add sour cream, buttermilk, and 2 teaspoons lemon juice. Drizzle in olive oil last. Season with salt and pepper. Taste and adjust seasonings and lemon, if necessary.

GARLIC HERB BREADCRUMBS

2 c breadcrumbs
2 cloves garlic, minced
2 T parsley, finely chopped
2 T chives, finely minced
2 T tarragon, finely minced
large pinch kosher salt
3 T olive oil

Mix breadcrumbs, garlic, herbs and salt in a medium bowl. Drizzle with oil and combine with a fork until oil is incorporated.

LEMON GARLIC BUTTER

1 stick unsalted butter, room temperature
1 t shallot, finely minced
1 t garlic, finely minced
½ t kosher salt
1 t Dijon mustard
½ t Italian flat leafed parsley, minced
1 t chives, finely minced
½ lemon, zested and juiced
½ t Tabasco sauce
1 scant T dry white wine

Mix herbs, garlic, shallots, zest, liquids, and seasonings into butter in a mixing bowl. Compound butter may be stored in a covered container in refrigerator for about 4 days.

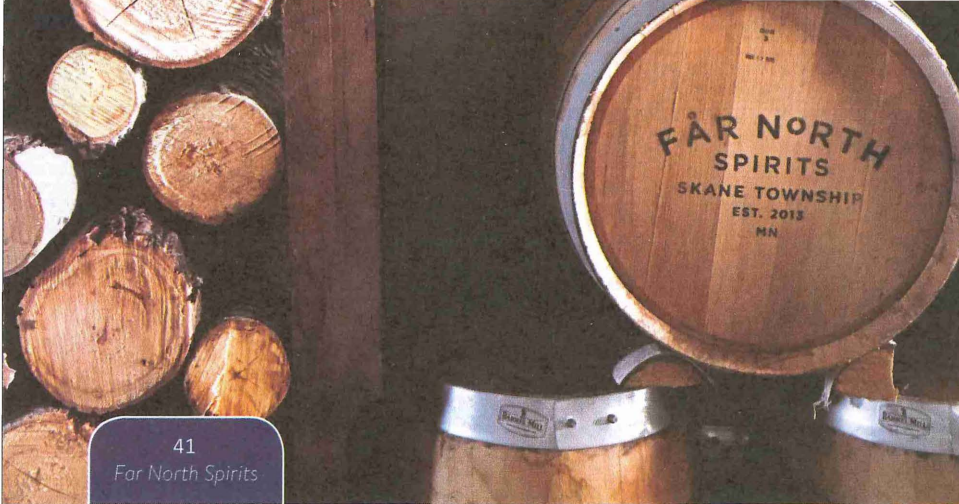

20 Hollister Family Farm

(218) 232-7986

www.hollisterfarm.com

We produce 100% Red Angus cross grass-fed/grass-finished beef & we sell it directly to individuals, stores & restaurants. We use regenerative farming practices to build soil and improve water quality on our small farm in central Minnesota. Visit us on the web & thanks for supporting small & local farmers.

21 Natural Spring Farm

(218) 764-3418

acunning@brainerd.net

Located 7mi E of Brainerd on Hwy 18 at Thorson Rd. Wide variety of fresh picked garden produce in season. Canning quantities available. Campfire wood & lumber available yr-round. Seasonal hrs: pls call before coming to the farm. Find us on Facebook!

22 The Farm on St. Mathias

(218) 822-3281

thefarmonstmathias.com

80-acre farm located 3 miles S of Brainerd on St. Mathias Rd with vegetable production and 7+ acres of corn mazes, wagon rides, fall décor and splendor. The Farm operates an on-site farm market open during corn maze season, stocked with local goods. We also host weddings & other celebrations. Call for hrs & more information or visit us at www.thefarmonstmathias.com.

CALLAWAY

23 Richwood Winery

(218) 844-5990

www.richwoodwinery.com

Enjoy our tasting room overlooking the Vineyard & Buffalo Lake. Open May-Oct, check our website for days, hrs, music & event schedules. Great place for private events. Summer Solstice event Jun 22nd, Grape Stomp Sep 7th.

CLITHERALL

24 Lakeland Organic Farm

(218) 747-2472

lakelandfarm@prtcl.com

Our farm is a third generation farm nestled in the hills & lakes of central Minnesota. The land has been certified organic since 2000. We believe in being diversified. We raise a variety of fruits & vegetables, small grain, hay & other field crops. A cow/calf herd is rotationally grazed in the fields & pastures. Wooded areas are protected & managed for lumber, wildlife & firewood.

CROOKSTON

25 Crookston Farmers

Market Association

(218) 281-5204

fayray80@yahoo.com

Local farmers offer produce bred for taste & freshness. The mkt provides consumers with natural & organic vegetables, produce, meat, flowers, herbs, jams, jellies, fruit, grains, home processed products & homemade crafts. Downtown Central Square, corner of N Ash St & E 3rd St in downtown Crookston. For more information, contact the Crookston Farmers Market. Jun-Sep: Thu 4-7p. Special dates in Oct.

CROSBY

26 Cuyuna Range Farmers Market

(218) 251-5222

cuyunarangefarmersmarket@gmail.com

Come check out the Cuyuna Range Farmers Mkt in Crosby. Located in the Bike Pavilion at the corner of Cross Avenue and Main Street. Typically 8-10 vendors each week with a variety of farm-fresh foods & local crafted products. SNAP/EBT accepted. Jun-Oct: Sat, 9a-Noon.

DEERWOOD

27 Lakeview Gardens & Gifts

(218) 851-1140

lakeviewgardensgifts@gmail.com

Small family farm in a small town! See us at the

Cuyuna Range Farmers Market Saturdays June-mid Oct in downtown Crosby MN. We make our own maple syrup on site. Check out our beautiful gardens, jam, soaps and more. Stop by the farm call for hours. Follow us on Facebook!

DENT

28 Camp Aquila Pure

Maple Syrup, LLC

(218) 758-2796

www.campaquilasyrup.com

We produce & market pure maple syrup, supplying stores & restaurants in West Central MN, the Twin Cities & Moorhead areas. Our syrup has won 1st place awards at North American Maple Council, MN State Fair & MN Maple Syrup Producers Assn. Tours & farm sales by appointment only. Limited access. Visit our website for more information. Open by appointment only.

DETROIT LAKES

29 Bergen's Greenhouses, Inc.

(218) 847-2138

www.bergensgreenhouses.com

Growers of yr-round flowering, foliage & holiday plants, plugs, bedding plants & perennials. 801 Willow St W, Detroit Lakes, MN 56501. Seasonal hrs. Visit our website or contact us for more information.

30 Trout's Tremendous Garden

(218) 849-7068

troutk12@gmail.com

We sell starter plants in the spring and homegrown fresh vegetables along with canned goods during the summer on the farm site. We also sell our products at Lakes Area Farmers Market on Tuesday and Saturday mornings.

DILWORTH

31 Dilworth Farmers Market

(701) 540-8893

facebook.com/dilworthfarmersmarket

Located at Whistle Stop Park, shop and enjoy samples while the kids play. Conveniently located right off of Hwy 10 by the Train Depot. Unique vendors with local honey, jam, and homemade items as well as fresh produce. July-August: Thursdays 3p-7p.

EAST GRAND FORKS

32 Grape Mill Vineyard & Winery

(218) 499-9463

thegrapemill.com

Our winery opened in 2015 & is part of a third generation farm family. We are located 1mi S of East Grand Forks. We offer handcrafted, award-winning red, rose & white cold climate hardy wine, grown right on the home farm. Our tasting room & patio overlook the beautiful Red Lake River. We offer wine tasting, wine by the glass,

vineyard tours, bottles of wine for purchase & we host private events & local entertainment. Hrs vary, pls contact us.

33 Heritage Village Farmers Market (218) 773-3190

www.egfheritage.com

We pride ourselves on growing heirloom produce on our grounds. We also offer an array of other garden produce along with homemade jams & jelly. Open Jul-Oct: Wed, 4-7p.

34 Rognerud Farms (218) 791-9825 rognerudfarms.com

We are a small family produce farm, growing all types of fresh produce for you! We love to experiment with new opportunities, and we enjoy hard work and growing the best fruits and vegetables. Interested in joining our CSA? E-mail us today! Find us and our fresh produce, herbs, and canned goods at the Town Square Farmers Market in Grand Forks, ND as well starting Saturdays in mid-June.

FERGUS FALLS

35 Fergus Falls Farmers Market (218) 770-9628 fergusfallsfarmersmarket.org

Located by the Otter Tail County Historical Museum, on Fergus Falls' main thoroughfare, our ever-expanding mkt offers the finest fresh produce & products: fruits & vegetables, baked goods, plants & flowers, jams & jellies, garden embellishments & more! Help us grow our local economy & promote environmental sustainability. Market June-Oct. Sat 9a-1p & Wed 2-5:30p. 1110 W Lincoln Ave.

36 Fergus Falls Winter Farmers Market (218) 770-9628 fergusfallsfarmersmarket.org

The mission of the Fergus Falls Farmers Market is to provide a local connection between locally produced healthy food and products to our community members. We also strive to educate people why shopping locally is best for the community. We have honey, baked goods, eggs, jams/jellies, healing salves & teas, squash, and so much more in the Winter Market. We are located across from our Museum next to Papa Murphy's Pizza Wednesday afternoons & Sat mornings

FERTILE

37 Fertile Vineyard (701) 866-5240 jlanson1@gvtel.com

Many different types of fruits & vegetables grown on the farm. Most vegetables grown in high tunnels or hydroponics. We also have hops. Grapes for sale. Call ahead for appointment. PYO strawberries & raspberries or we pick. Netted & weed free. Strawberries & raspberries also grown

in high tunnels so you can pick rain or shine!
Seasonal: Daily: 8a-4p.

FORT RIPLEY **38 Rustic Acres Greenhouse** (218) 821-5589 cmallord17@gmail.com

Our family owned and run greenhouse is a comfortable, quiet place to visit and purchase quality-local grown plants for your garden needs. From annual bedding flowers to vegetable plants we have a lot of varieties! Grown with care and your health in mind! Purchase your vegetable plants, or let us grow your veggies for you! We sell produce in the fall, and fresh bouquets! Fresh from the garden! Tomatoes for eating and canning-peppers and so much more!

FOSSTON **39 Bear Paw Honey Bees** (218) 431-0419 facebook.com/BearPawHoneyBees

Forest & Wetland Honey. We offer unpasteurized & unfiltered honey in several sizes and types of containers. We also have wax, creamed honey, & other products from our apiary. We harvest our honey in small batches to ensure the best quality. We are very proud of being blue ribbon winners at the MN State Fair in the Light Amber Honey category. Our honey house is located in Fosston Industrial Park or you can contact us on FB/Instagram or via e-mail.

FRAZEE **40 Maple Hills Orchard, LLC** (218) 844-5445 www.maplehillssorchard.com

Celebrate fall with family & friends at Maple Hills! Visit our Apple House Store for MNs favorite apples, orchard honey, hot apple pie, caramel apple parfaits, apple butter, local art, cookbooks & gift items, pumpkins & squash, hot & cold beverages. Variety of PYO pumpkins, raspberries & grapes. Enjoy picnic tables, outdoor games, indoor crafts, hiking trails & apple trolley rides. Call to schedule educational tours. Open Sept-Oct: Sat 10-6p & Sun 11-6p.

HALLOCK **41 Far North Spirits** (612) 720-3738 farnorthspirits.com

We are a craft distillery located on a 4th-generation, working family farm in northwestern MN. Offering American style gin, vodka, dark spiced rum, rye whiskey. Our small-batch spirits are crafted from grain grown right on our farm!

42 Last Chance Ranch (218) 843-5172 453034@park.edu

Last Chance Ranch is a family owned and operating cattle operation naturally raising Scottish Highland Cattle for beef and breeding.

We are located in Northern Minnesota with small herd ranging between 85 and 90 head. All beef are raised naturally in pastures and finished on grasses. LCR welcomes visitors.

HAWLEY **43 Buddy's Gardens** (701) 318-1269 budnorman1954@gmail.com

3.5mi NE of Hawley on Cty Rd 115, only 1/2 mile off of Hwy 10. Good selection of vegetables, garlic, onions, potatoes, carrots, beans, lettuce, squash, melons & more. May-Oct: call ahead. You may also find us at Moorhead Farmers Mkt Tue: 3-6p. Our produce is grown without the use of chemicals. Located in Old Ghost Town of Winnipeg Junction. New for 2020: Airbnb.

HENNING **44 Cornerstone Farms** (218) 371-1948 www.cornerstonefarmmn.com

Cornerstone Farms is your one-stop shop for all sorts of foods! We have Eggs, Grassfed Beef, Pastured Pork and Chicken and much more, including our meat CSA program! We also raise veggies and have Certified Organic Sweet Corn and Strawberries! You can find us at the Staples and Battle Lake farmers markets and on farm sales are also encouraged! We would love to meet your needs!

JENKINS **45 Pure Soap Flake Company** (218) 568-2525 www.PureSoapFlakes.com

Pure Soap Flake Company manufactures plant-based bathing, cleaning & laundry products in Jenkins, MN. Our pure soap products are free of additives, GMOs, hydrogenation, phosphates, SLS & synthetics. Gentle for babies, pets, sensitive skin & senses. Kind to living creatures & natural fibers. Great for tattoos! Use in front & top loaders. Works great in HE. Safe for drains, septic & waterways. Available locally at natural food stores & always open online!

LAKE PARK **46 Farmer's Gold Popcorn** (218) 790-3567 farmersgoldpopcorn.com

What started as a hobby growing popcorn for our family and friends, has grown into an opportunity to share our love of real, home grown popcorn with everyone. Not only does homegrown popcorn taste better, but the excitement of watching it pop off the cob brings out the kid in all of us. Every cob is planted, picked, and packaged by our family-from our farm to your table. We can't wait to make our popcorn your family's favorite movie time snack!

47 Lake Ida Apple Farm

(218) 532-3025

www.lakeidaapplefarm.com

Pick your own (PYO) apples wknds or by appt. Pre-picked also avail. 8 varieties available in the harvest season. Starting in Mid Aug: Red Duchess, Hazen & Beacon/Sept: Northern Lights, Red Baron, Sweet Sixteen/Late-Sep, Haralred & Haralson. Many crabapple var. Apple grinder & cider press avail. to make your own cider. Check our FB for apple updates. Asparagus May 15-Jul 1, call for avail. PYO apples Aug 10-Oct 15: 10a-5p on Mon-Sat; 11a-5p Sun.

LAPORTE

48 Forestedgewinery

(218) 224-3535

www.forestedgewinery.com

Handcrafted fruit & berry wines, produced from rhubarb, chokecherries, raspberries & more along with our own special fruit blends. Farm winery, tasting room, wine sales area, patio & gift shop. Located near the N end of scenic State Hwy 64 in the center of the Bemidji, Walker, Park Rapids Area, near the village of Laporte & Itasca State Park. Call for directions. Art Fair is 3rd wknd in Aug. Follow us on FB! Open May through December.

MAHNOMEN

49 White Earth Community Farmers Market

(218) 983-3286

eva.brakefield@whiteearth-nsn.gov

We offer a variety of fresh produce (when in season), baked goods, canned goods, fresh eggs, crafts & more. Summer mkt is located on Main St in Mahanomen & runs from Jun-Sep: Thu 3-6p.

MCINTOSH

50 Annie's Garden

(218) 563-2181

Eat Healthy, Live Healthy, Life is Beautiful, Keep Smiling & You will live Longer! Our vegetables are naturally grown. Our livestock live humanely. We feed them non-GMO feeds, all naturally grown. Call for more information on availability and to purchase.

MENAHGA

51 First Fruits Blueberry Farms

(218) 732-1958

Come out and experience "pick-your-own" large, ripe & beautiful blueberries. Children friendly, family fun! We are located just 4mi S of Park Rapids, MN. Or, if you can't make it out to the farm... Call to order your Pre-Picked berries to be delivered to various surrounding locations. Call the harvest line at 218-732-1958 for more information and place your order!

MENTOR

52 Mentor Farmers Market

(218) 289-6440

[facebook.com/MentorFarmersMarket](https://www.facebook.com/MentorFarmersMarket)

We offer organic & naturally grown produce, asparagus, berries, apples, breads, baked goods, bagels, doughnuts, cookies, free-range eggs, honey, live bait, maple syrup, jams, salsas, pies, candies, cakes, lefse, handmade gifts, wood crafts & furniture, table runners, jewelry, natural beauty products, soap, quilts, pillows, scarves, cut flowers & live plants. May-September: Sat 8a-Noon at Mentor City Park.

MIDDLE RIVER

53 The Garden Shop

(218) 222-3540

[facebook.com/TheGardenShop-125779970875314/](https://www.facebook.com/TheGardenShop-125779970875314/)

Visit our greenhouse for annual & perennial plants for your garden. Our country store offers fresh picked vegetables & strawberries as well as gift items. Open Apr 1-Dec. During the Christmas season we offer handmade wreaths of all sizes. A unique shopping experience, something for everyone. Farm fresh eggs available yr-round from our happy hens. Home produced pickles, salsa & jam are also available. Find us on Facebook!

MOORHEAD

54 Askegaard Organic Farm

(701) 261-0448

www.askegaardorganicfarm.com

We are a 6th-generation family farm specializing in organic grains & oilseeds. Our farm is 100% certified organic. We produce and package our own premium organic golden omega flax, flaxseed meal, soybeans, pinto beans, wheat berries, & whole wheat flour. Askegaard Organic Farm is located 12mi S of Moorhead in the fertile Red River Valley of the north. Mail delivery yr-round. Call or email for prices.

55 Doubting Thomas Farms

(218) 233-8066

www.doubtingthomasfarms.com

We are a 5th generation farm growing a variety of certified organic grains (wheat, buckwheat, oats, rye, yellow/blue/ corn, barley, malted barley, and malted oats). Our farm is a grower of sacred, rare indigenous corn for Native Harvest. We roll oats (oatmeal), grind flours, and offer other farm products for retail or wholesale (granola, mushrooms, pancake mix & fresh eggs). Call for a reservation to tour our farm for your family/classroom or group.

56 Farm in the Dell of the Red River Valley

(218) 979-4031

www.farminthedellrrv.org

We are a CSA farm in Moorhead, MN that

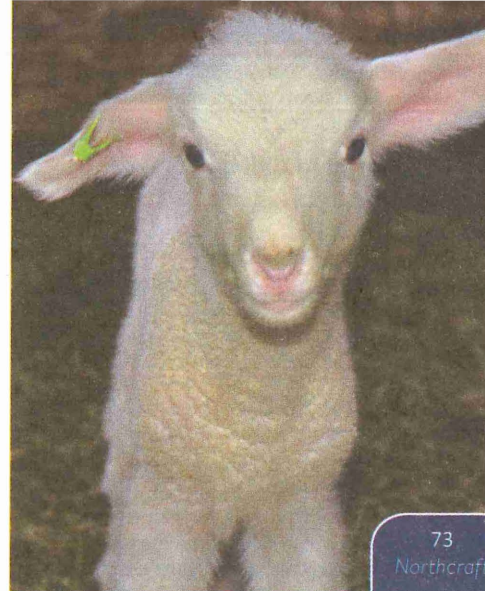

provides meaningful employment to individuals with special needs! All of our produce is grown naturally, without the use of chemicals, and is Non-GMO. For more information and drop locations, visit our website.

57 Legacy Gardens

(701) 361-3028

Legacygardens13@gmail.com

Legacy Gardens is a fully functioning small farming operation that grows all our produce naturally, without chemicals, and chooses whenever possible to use organic, non-GMO seeds. We believe in the message of sustainable agriculture and make use of a variety of techniques that help make this possible. We grow a large variety of vegetables, herbs and fruit and have contracts with many local businesses and our CSA program.

58 Moorhead Farmers Market

(218) 299-5340

www.moorheadparks.com

Get Fresh & Go Local at the Moorhead Farmers Market. Open Jun 2-Sep 29: Tue, 3:30p-6:30p. Fresh produce, flowers, honey, jams & jellies, handcrafted items & more. Visit us at Moorhead Ace, 20 6th St S.

59 Wolcyn Tree Farms - Fargo Retail Lot

(763) 689-3346

www.wolcynreefarms.com

Buy your real Christmas tree directly from the growers. Retail lot located at Sanford Southpoint Clinic, 2400-32nd Ave S, Fargo, ND. Fresh trees are delivered wkly from Wolcyn Tree Farms in Cambridge, MN. Fraser Fir, Balsam Fir, Canaan Fir, White Pine, Scotch Pine. Wreaths available in many sizes. Open Mon-Sat, 9a-9p & Sun, Noon-9p.

NEVIS

60 Minnesota Emu

(218) 652-2303

www.emumagic.com

Ranch Direct to you since 1994, quality emu-oil based products for people, pets & livestock. Emu oils, stress reducer, skin care products, nutraceuticals, conditioning shampoo, bodywash & soaps made with emu oil from this research oriented, vertically integrated, working emu ranch. Call for an Appointment to try our emu products and/or take a tour; a unique experience. Check our Website for Events. Improve the quality of your life with our products!

NEW YORK MILLS

61 Dew Drop Farms

(218) 639-8484

dewdrop@lakesplus.com

Enjoy some of the finest grown lamb, beef & occasional pork you can find. Known for our maple lamb brats & Ring of Champions ring sausage that have been featured at several national events. Animals are born & bred on our farm, fed non-GMO corn, lush alfalfa mixed hay & raised on dirt without the use of growth hormones. Sheep are 3rd generation & beef cattle are 4th generation. We lamb in the fall, so are usually avail yr-round ranging from small to large

62 New York Mills Farmers Market

(218) 298-4342

cpfredley@gmail.com

MN grown fruits & vegetables in season. Large variety of heirloom & unusual hard to find varieties. Most vendors grow without chemical herbicides or pesticides. Homemade jams, jellies, pickles, relishes & artisan-style breads. Mid May-mid Oct: Wed 3-6p & Sat 9a-1p.

NISSWA

63 Nisswa Farmers Market

(612) 710-0962

www.brainerdfarmersmarket.com

Join us in the beautiful friendly lakes area of Nisswa at the American Legion parking lot mid May-mid Oct: Thu, 8a-12:30p. Take Main St. N & follow the signs. Get our fresh (in season) MN grown fruits & vegetables, wild rice, crafts, soaps, rugs, spring bedding plants, perennials, heirloom tomatoes/plants, jams, jellies, local honey, fresh eggs, baked goods, pickles, grass-fed beef, pork, chicken, raspberries, blueberries, grapes, & cut flowers.

64 Wallins' Berry Farm, LLC

(218) 963-7456

Bring the family & friends to pick your own tasty country fresh strawberries. Straw-mulched field provides clean berries & no mud to walk in. Containers supplied or bring your own. Pre-picked strawberries when available. 3mi E of Nisswa on Cty Rd 18. Call (218) 963-7456 for blueberries, strawberries, or raspberries. Open mid Jun-early Jul: 8am. Call for special hrs.

OTTERTAIL

65 Buehler's Produce

(218) 298-0159

debkirkbuehler@yahoo.com

Buehler's Produce has served the Ottertail area for over 30yrs. Our season begins early May w/ bedding plants, vegetables & hanging baskets. Followed in Jun by strawberries. Jul brings onions, beans, cucumbers, radishes, leafy greens, fresh cut herbs & our delicious sweet corn! Next are melons, pumpkins, squash & gourds in the fall. You may even PYO pumpkin & catch a peek at a giant pumpkin or two! Come visit us in our Big Red Barn! May-Oct.

66 Dan's Honey Co.

(218) 346-3344

dwapiary@gmail.com

Dan's Honey Co. has been in business since 1994 running 2,000 colonies in Otter Tail, Becker & Hubbard counties. We offer premium honey at a fair price. Clover, Basswood, Wildflower, Buckwheat & other types of honey. We have a small shed at our place where we sell honey on an honor system, as well as at the Detroit Lakes Farmers Mkt, Fergus Falls Farmers Mkt, & a variety of stores in the area.

PARK RAPIDS

67 Back Home Farms

(218) 616-2333

www.backhomefarms.net

We are a small family farm located just SW of Park Rapids. We provide naturally grown pork, beef, lamb, poultry & produce. We specialize in Berkshire pork and Angus beef. We offer year-round on-farm purchases or we can be found at the Park Rapids Farmers Mkt, May thru Sept. Find us at www.backhomefarms.net, on Facebook, Instagram or email backhomefarms@gmail.com. Know your farmer, Know your food!

68 Carter's Red Wagon Farm Market

(218) 732-4979

www.redwagonfarm.net

Family farm for 64yrs, growing high-quality, healthy, non-gmo fruit, vegetables and grass-fed beef. We minimize pesticide use. Strawberries are available in Jun/Jul, both ready-picked & U-pick. Our CSA offers a wide diversity of fruits and vegetables all season long. Each fall, our Pumpkin Parties feature awesome themed corn mazes, dramatized wagon rides, live entertainment & tons of other fun on the farm!

69 Park Rapids Farmers Market

(218) 252-7919

bandbkent1984@gmail.com

We are a friendly group of hard workers offering all types of in-season fresh produce. Other items: maple syrup, local raw & creamed honey, beeswax candles, organic lip butter, homemade baked goods, handmade rugs, cards, pottery, wood furniture, metal & hand carved items,

hand-raised beef & pork, artisan bread, canned goods & hand-harvested, wood-parched wild rice & more! Ace Hardware parking lot. Sat 9a-1p & July-Aug: Wed 9a-1p. Follow us on Facebook!

70 Pike's Corn Maze

(218) 255-3318

facebook.com/pikescornmaze

Find your way through the 7-acre corn maze, climb the hay castle for an aerial view, beckon the farm animals, take a relaxing hayride to view fall colors and pick-out the perfect pumpkin and other select produce for consumption/fall decor, among other activities. See our Facebook page for the latest updates on the corn maze, produce, prices and hours. The maze is located 2mi S of Park Rapids on Cty Rd 6.

PARKERS PRAIRIE

71 Plants Beautiful

Christmas Tree & Gift Shop

(800) 451-7623

www.christmastreesandwreaths.com

Family owned for 53yrs. Find your Christmas tree on 75 acres of trees up to 20' incl Fraser Fir. Pre-cut trees in greenhouse. Free shaking/baling for easy hauling & setup. 2,500sq ft Christmas gift shop, handicap access & indoor bathrm. Wreaths/greens. Free horse-drawn sleigh/wagon rides w/qualifying purchase or ticket & private group 1hr avail. Santa/photographer, Kids Sledding Snow hill, campfire, hotdogs & hot cider. Nov 6-Dec 23.

72 Plants Beautiful Nursery

(800) 451-7623

www.plantsbeautifulnursery.com

Family owned for 53yrs. For 5 generations we have planted, pruned & harvested our trees, giving us a strong connection to our land. Because of our Northern location & hardy tree stock, our trees can withstand the hardest of winters. We have 50+ species of evergreen & shade trees. Landscaping trees: 3-25' ball & burlap evergreens, shade trees & topiary trees. We are one of the only growers in the Midwest who B&B trees up to 24"! More info on our website.

PELICAN RAPIDS

73 Northcroft

(218) 863-5904

www.sheepnotes.blogspot.com

At Northcroft, we raise sheep for their wool & for the lambs they produce. We hope that our farm enriches the land as it supports us. We sell fleeces, carded roving or batts, yarn, and sheepskins. Our sheep are coated. Our goal is to provide super clean fleeces with interesting colors & characteristics.

PEQUOT LAKES

74 Brakstad Natural Farm

(218) 568-4799

robbyn.bragstad@gmail.com

Brakstad Natural Farm is a 3rd generation farm committed to quality. We take pride in raising our animals naturally & healthy, w/o hormones, fed non-GMO feed & harvested from our 320 acre farm. Four high tunnels provide seasonal fresh produce. CSA & custom beef orders avail. Visitors enjoy on-site farm stand. Beef, eggs, produce, milled organic flours, jams & more. New: garden & nursery plants and hanging tomato & strawberry baskets!

75 Ideal Green Market Cooperative

(218) 543-6565

www.idealgreenmarket.com

Community Based Food Co-op and Farmers Market, Open to the Public! Our mission: To provide access to local, sustainable, & healthy food & products. Located in Ideal Corners, MN, featuring local produce, eggs, meat, poultry, baked goods, coffee, plants, seeds, local artisan gifts, local authors, demos/classes and Farm to Table Lunch. Building a local food economy, together! "Big enough to meet your needs, small enough to meet your neighbors!"

76 Wild Acres Processing

(218) 568-5748

wildacresprocessing.com

We are a family owned farm that was established in 1969. We have been supplying five star restaurants & hotels in MN & throughout the United States since 1978. We carry chicken, game birds & turkey. Call for more information & hrs.

PERHAM

77 Cupkie Christmas Village

(218) 346-6164

www.christmastreevillage.com

From Perham S on Hwy 78 to Hwy 14 (W) 1/4mi on left. Christmas trees (choose & cut trees, retail, wholesale, & landscaping), wreaths, garland, pumpkins, spruce tops & yr-round gift shop. Fun family experience. Open Mon-Fri 9a-5p year-round. Contact us for extended Christmas season hrs and follow us on Facebook.

78 Marotz's Berries

(218) 298-0798

debrabettsgmail.com

Small farm with 1 acre of blueberries. Blueberries are grown without the use of insecticides or herbicides. Open beginning in early July, call for an appointment & to check availability.

79 Otter Berry Farm

(218) 346-5034

www.otterberryfarm.com

We are a family-friendly pick your own berry farm in the heart of Lakes Country. Just a few

miles SE of Perham, our convenient location is perfect for spending a day with family. We offer straw mulched fields, picnic area, playground, wagon rides & farm animals. Containers provided. Strawberries ripen Mid-Jun, raspberries in Aug, pumpkins/squash & GPS capable corn maze Sept.-Oct. Call the Berry Line or check the website/FB page for pricing, hrs & avail.

PILLAGER

80 Grampa G's

(218) 251-5222

www.grampags.com

Located on Hwy 210, just W of Pillager. Offering farm-fresh products including: vegetables, eggs, poultry, herbs, flowers, starter plants, jams/jellies, salsas & more! As 3rd-generation farmers on this homestead, we work to provide the freshest produce for your table! Visit us at the farm or local farmers mkts May-Oct. A 'Deep Winter Greenhouse' extends our season growing Asian greens, lettuces, and microgreens. Stay up-to-date via FB, email or phone!

PINE RIVER

81 Pine River Market Square

(218) 591-7916

www.primarketsquare.wordpress.com

Support your growers and crafters! Stock-up on locally grown & harvested produce and Minnesota-made items at our family-friendly market. Weekly May 24-Sep 27: Fri, 2:30p-5:30p in downtown Pine River, a block from the dam. Oct 12, Nov 09, Dec 07: Sat, 10a-2p at The Warehouse. New vendors welcome! Join us for our Vendor Orientation Apr 25: 6p at the HUG Campus. Follow us on Facebook @ pinerivermarketsquare

82 Pine Winder Farms

(218) 587-2752

facebook.com/pages/Pine-Winder-Blueberries/1432130210393153

We are a family-owned, pick your own blueberry farm, producing Minnesota-bred blueberries since 1994. Walk down our mowed aisles & pick delicious Northblue blueberries that have been grown & maintained without the use of chemicals. Families welcome. Late Jul-Aug: 9a-Noon or by appt. Call or check our Facebook page for directions & before coming to pick.

83 Red Barn Orchard

(218) 838-8185

www.redbarnorchard.com

Fresh Minnesota Grown apples. With 14 different varieties, we've got your favorite! Included are early season State Fair and Zestar. Mid-season Honeycrisp and Sweet Sixteen & late season Connell Red and Haralson just to name a few! We also have fresh honey and cider. Check our website for more information. We are open wknds from 10a-5p starting about Sep 1, or when the apples are ready.

84 Sunshine Gardens Nursery & Landscaping

(218) 947-3154

sunshiniegardens.tripod.com

Cass County's largest nursery featuring annuals, perennials, herbs, trees & shrubs. We have 140 species of MN natives including grasses, sedges & wildflowers. Venture down several paths through beautiful display gardens in a park-like setting. We also consult, design & install at your site. Discover us by taking Hwy 84 12mi N of Pine River or 12mi S of Longville. Go E on Cty 49. Follow signs. May-Sep: 9a-5:30p or by appt.

PUPOSKY

85 WildFlower Farm

(218) 766-0696

wildflowerfarm.org

Our on-farm bakery offers a wide variety of breads, pastries, and cakes made with the wheat we grow and mill on our farm. We use heirloom seed to produce quality flours & grains that give great flavor & nutrition. Our crops are grown without the use of chemical fertilizer, herbicides or pesticides.

RED LAKE FALLS

86 Beau Pre Farm

(218) 253-2270

sheryl.odonnell@und.edu

Visit our working farm where sheep, chickens, and an alpaca graze fields and pastures. Wool for spinning, free-range eggs, and garden vegetables abound. Between Crookston and Red Lake Falls near historic Old Crossing Treaty. School tours welcome.

87 Lake Pleasant Ranch

(218) 443-4321

lakepleasantranchmn.com

We are a small family ranch located in northwestern Minnesota. We raise 100% grass-fed, grass-finished commercial British White & registered White Galloway cattle. Our cows are raised humanely, in a low stress environment, no feedlots, & without any growth hormones or unnecessary medications. Our beef is locally processed at a state inspected facility. We sell beef by the quarter, half & whole animal. Pls visit our website for more information.

88 Red Barn Orchard/Spurgin Farms

(218) 465-4648

mspurgin2@gmail.com

At Spurgin Farms, we believe in producing healthy produce, grown without the use of pesticides or herbicides. We have pick your own & pre-picked apples including: Honeycrisp, Zestar, State Fair, Red Melba & Prairie Magic. Also available: pick your own & pre-picked strawberries, apple chips and pumpkins. October in the Red Barn: vendor sale and Pumpkin Hollow the first weekend in October.

REDBY

89 Red Lake Nation Foods

(888) 225-2108

www.redlakenationfoods.com

Red Lake Nation Foods, a specialty food & gift company wholly owned by the Red Lake Band of Chippewa Indians, is proud to offer you our wild rice & gift product line. Orders can be placed by calling customer service, visiting us online or by visiting our retail outlet & distribution center located on the S shore of Lower Red Lake in Redby, MN. Miigwech! Mon-Fri 8a-4:30p. 5% Off Promo Code: MNGROWN

SABIN

90 Mainline Hops Farm

(701) 306-6533

john.mainlinehopsfarm@gmail.com

Hop varieties available are Nugget and Cascade. Available to local breweries and home brewers. Call for tours and harvested product.

91 Schmidt Potato

(701) 361-7575

schmidtspotato.com

We are a century farm who has been in the seed potato business since our family came over from Germany. We are a wholesaler of certified seed potato that are grown in the rich Red River Valley. Our seed is not treated with anything so it allows organic growers to grow our seed. We are also USDA GAP certified. Visit our website or contact us for more information.

SOLWAY

92 Northern Light Farm

(218) 467-3584

web.paulbunyan.net/users/martonk/

We grow our crops with biological methods & no synthetic inputs as we carefully manage 160 acres of wild lands, fields & pasture. Our CSA share delivers over 20 types of vegetables and herbs weekly for 16 wks (Jun-Oct). \$575/full share or \$320/half share. We sell our 100% grass fed Highland beef by the quarter or as individual cuts. We also sell free-range eggs, honey, beeswax and canned goods. We're located 12mi W of Bemidji & 2mi S of Solway.

ST. HILAIRE

93 River Falls Ranch

(218) 964-5370

www.riverfallsranch.com

Our family farm is located just SE of St. Hilaire, MN. With 4 high tunnels & outside acres we produce a variety of early & extended season produce. Garden produce & home canned goods are sold on our farm, at farmers markets, on our website. For more information, to place an order, or join our CSA, please call, email, see our Facebook page, find us on Instagram, visit our website at www.riverfallsranch.com.

THIEF RIVER FALLS

94 Thief River Falls

Farmers Market

(218) 686-0179

[facebook.com/](http://facebook.com/thiefriverfallsfarmersmarket)

thiefriverfallsfarmersmarket

Located in the heart of downtown Thief River Falls, local producers offer a wide variety of fresh garden produce, pies, cookies, breads, jams, jellies, salsa, canned goods, honey, annuals, perennials, maple syrup, grass-fed beef & lamb, eggs, handmade soap, other handmade items. Join us in the Floyd B. Olson Park mid Jun-Oct: Sat, 9a-Noon and Jul-Aug: Thu, 4:30p-7p. Please call or check out our Facebook page for more info.

VERGAS

95 North Circle Seeds

(631) 807-5163

northcircleseeds.com

North Circle Seeds is committed to creating an ecologically diverse, equitable, and inclusive food system. We do this through an intentional relationship with our seeds and our circle of Midwestern growers who produce regionally adapted seed without the use of chemicals and using sustainable practices. We carry open pollinated fruit and vegetable seeds (including corn seed) as well as flower seed. E-mail or visit our website for more info.

VERNDALE

96 Deb Erickson Red Rock Gardens

(218) 445-5147

debsteveerickson@gmail.com

I have 2 high tunnels, growing mostly tomatoes, cucumbers, beans, peppers & peas without the use of herbicides or insecticides. I believe in growing only food that you can eat without worrying what is in it or on it. I also grow Day Neutral strawberries that produce from Jul till it freezes, garlic & a herb garden. In addition, I have a large garden where I grow watermelon & cantaloupe. Jun-Oct: Mon-Fri. Located at 14 N Farwell St, Verndale 56481.

WADENA

97 Cloverleaf Grass Farm

(218) 639-5968

cloverleafgrassfarm.com

We raise and finish 100% grassfed beef, lamb and pastured pigs. The pigs are supplemented with non-GMO grains. We manage our rotational grazing to enhance soil health, water quality and forage. Purchase your custom processed beef, pork and lamb by the 1/4, 1/2 and whole animal. Individual cuts of beef, pork, and lamb are MN State inspected and available for sale on farm, with local and surrounding area delivery, as well as monthly delivery to MSP.

98 Heritage Acres

(218) 631-6164

www.heritageacresmn.com

Heritage Acres is a family run farm in Wadena, MN where we strive to raise our animals as naturally as possible. We specialize in MN State Inspected processed lamb, chicken, and turkeys as well as eggs.

99 Rockwood Maple Farm

(218) 639-1941

Les.Schwartz57@gmail.com

Rockwood Maple Farm is located in Rockwood Township in Wadena County and is the home of Schwartz Sugarbush, maker of Pure Maple Syrup and Pure Birch Syrup, along with garden produce. We offer tours to schools and groups in the spring when the maple sap is running showing the process of making pure maple syrup. Our high tunnel has fresh veggies throughout most of the summer and fall. Pls call Les for more info: (218) 639-1941

100 Wadena Farmers Market (Fri)

(218) 639-1941

facebook.com/WadenaFarmersMarket

The Wadena Area Growers Assn is proud to promote the Wadena Farmers Mkts: our local growers provide a variety of freshly harvested berries & vegetables, along with fresh baked goods, jams & jellies, canned & pickled veggies, crafts, maple syrup & honey. We accept SNAP/EBT, FMNP, & Debit. Starting June: Fri 2-5:30pm Wesley Hospital, N of Hwy 10 on Hwy 71, shade & cool water. Classes offered thru MN Ext service. For more info, pls call Les or Britney

101 Wadena Farmers Market (Thurs)

(218) 639-1941

facebook.com/WadenaFarmersMarket

The Wadena Area Growers Assn is proud to promote the Wadena Farmers Markets: our local growers provide a variety of freshly harvested vegetables & fruit along with fresh baked goods and jams and jellies. This market starts mid-late July and runs until mid-late September on Thursday mornings 7-11am at the corner of Aldrich Ave and 1st St. For more info, please call Les or Britney.

WALKER

102 Walker Community Farmers Market

(218) 547-2880

walkergreenscene.com/farmers-market

Live music, breakfast, lunch, wood fired pizzas, sandwiches, salads, fresh squeezed juice, organic coffee, quiche, scones & smoothies, fresh produce, locally raised meats, honey, maple syrup, baked goods of all kinds, wild rice, jams, salsa, essential oils, plants, flowers, soaps, herbal salves, wood products, jewelry, candles, crafts and a wide assortment of canned goods.

NORTHEAST region

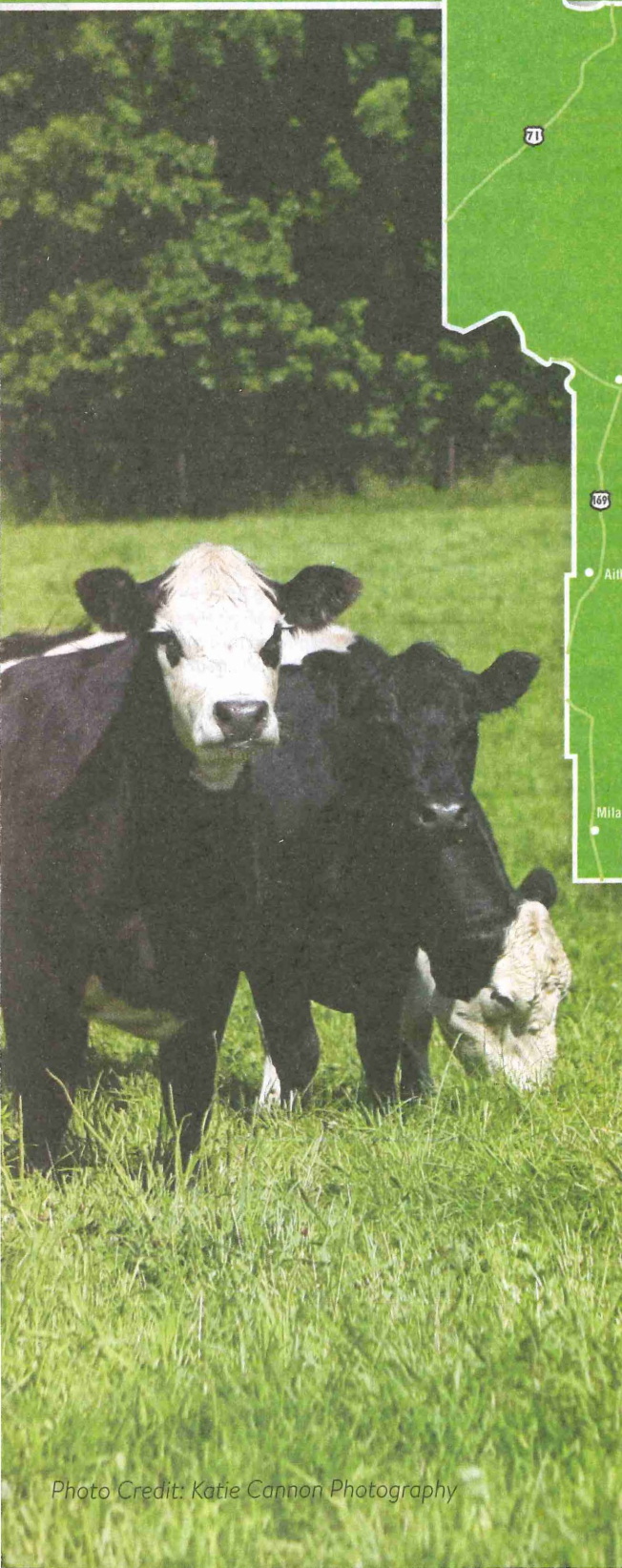

COUNTIES

Aitkin, Carlton, Cook, Itasca,
Kanabec, Koochiching, Lake,
Mille Lacs, Pine, Saint Louis

minnesota cooks™

Minnesota Cooks is an educational outreach program of Minnesota Farmers Union that celebrates Minnesota's dedicated family farmers and the talented local foods-minded chefs and restaurant owners who work tirelessly to highlight delicious farm-fresh foods on their menus. For more information or to request a FREE Minnesota Cooks calendar – www.minnesotacooks.org



Proudly serving
Minnesota families
for over 73 years

651-639-1064
800-229-1064
www.mnfuia.com



Photo Credit: Katie Cannon Photography

WILD RICE MEATLOAF

Duluth Grill with 4 Quarters Holdings

Yield: 6-8 servings

2 lbs ground beef
¾ c onion, diced
½ c tomatoes, diced (drained and pressed)
¼ c canned green chiles, diced (drained and pressed)
2 T garlic, minced
2 T minute rice, uncooked

¾ c wild rice, cooked and drained
1 T buckwheat flour (or all purpose flour,
if desired)
2 eggs
½ t black pepper
½ t granulated garlic
½ t smoked hot paprika
1 t onion powder
½ c ketchup, or more to taste
Preheat oven to 350°F.

Mix all ingredients except ketchup together; mix well. Place meatloaf in a loaf pan. Form meatloaf in the pan, leaving a gap between the meatloaf and the sides of the pan. Be sure to pack the meatloaf extremely tight.

Bake at 350°F for 45 minutes or until the internal temperature is at 160°F.

Smear ketchup over the top and cook an additional 15 minutes. Let stand for 10-15 minutes. Transfer to a sheet pan to cool before cutting.

AITKIN

103 Aitkin Farmers' Market

(218) 232-4189

facebook.com/aitkinmfnfarmers

Aitkin Farmers' Market is a non profit association of farmers and vendors. Live music, educational vendors, and a focus on food equity characterize our market. All produce, plants, baked goods and meat are local. We accept SNAP EBT cards and other debit and credit cards. Please join us Saturdays (May 23-Oct. 28, 9a-1p) or Thursday evenings (May 21-Oct, 28, 4:30p-8p)!

104 Aitkin Farmers' Market at Butlers

(218) 678-2441

www.thebutlerbuilding.org

Every Saturday: 9a-1p, at the historic Butler building in Aitkin (301 Minnesota Ave N). Starting May 27 until it snows! This is the seventh year, and the event continues to grow! In addition to wonderful Minnesota Grown produce, jams, jellies, salsas, bedding plants & more, there is entertainment, children's activities, Native American specialties & more!

105 Elm Island Lake Berry Farm

(218) 927-3087

facebook.com/pages/elm-island-lake-berry-farm/296867098930

Please use our field entrance at 36812 Deer Street. Watch for the signs! Strawberry farm located 7 mi S of Aitkin on Deer Street. Pick in small fields surrounded by woods & hay fields. Pick your own strawberries avail. late June through early/mid-July, Mon-Sat, hrs vary. Pre-pick strawberries available by order, with 2-3 hr notice. Always call for current updated picking conditions. See our Facebook page for more info.

106 Glen Farmers Market

(218) 927-4553

hurdfamilyfarm@gmail.com

The Glen Farmers Market is a weekly (Memorial weekend-September) destination for local, farm-fresh produce, baked goods, jams, jellies, pickles, locally crafted items, and much more! Please join us on Fridays from 2-7p. Located at Glen Meats, approx. 15 miles SE of Aitkin at the corner of Hwy 47 and Co Rd 12. We accept credit cards.

107 Hurd Family Farm

(218) 927-4553

hurdfamilyfarm@gmail.com

We are a small family farm, providing healthier food options from our family to yours. We offer a variety of fresh picked garden produce, grown in compost enriched soil. Canning quantities available. Also humanely raising pork, grass fed beef, and pastured poultry. We do not use antibiotics or hormones. Find us on Facebook and contact us for ordering options.

108 Maple Ridge Produce

(218) 232-1303

facebook.com/mapleridgeproduce

Maple Ridge Produce is a small farm & bread baking company. We specialize in rich whole wheat & rye breads made from local grown, fresh ground grains. Our signature bread, Cranberry Wild Rice, features local wild rice, free-range eggs, maple syrup & fresh-ground wheat & rye. All our grain farmers are soil-conservationists & grow without the use of glyphosate. Our produce is grown naturally & our chickens are raised on non-GMO & transitional-organic feed.

109 Ole Lake Farm

(218) 927-4610

olelakefarm@blogspot.com

Ole Lake Farm is a small family farm with sustainability as our goal. We grow small grains and some produce including garlic. We also offer humanely raised pork, eggs & goat products including goat's milk soap and lotion. We grind fresh wheat and rye flours and cornmeal for our customers. We are members of the Greater Mille Lacs Chapter of the Sustainable Farming Association and while we are not certified organic, we use no artificial inputs in our fields.

110 Righteous Oaks Farm LLC

(218) 927-1425

www.righteousoaksfarm.com

We are a century family farm producing sustainable products from the woodlands & pastures we steward. 100% grass-fed beef & goats, maple syrup (May), broilers (summer) & hogs (spring/fall). Order Thanksgiving turkey with us in spring. Our animals are raised outdoors & fed non-GMO feed. Beef & goats are 100% grass-fed. Inspected meat available upon request. Call for beef & feeder pig availability.

BOVEY

111 Homestead Ponds

(218) 244-9654

janeandscottsouder@gmail.com

Offering Shiitake mushrooms-fresh and dehydrated (whole & powdered) & whole inoculated logs. Freshly smoked MN Whitefish & Salmon, and "Grandpa Roy's Pickled Fish". Fresh roasted coffee beans & wild cranberry iced tea concentrate-also available by the cup. Wonderful fresh roasted almonds & cashews in a variety of flavors. See us June-Oct at the Grand Rapids Farmers Mkt or call us for availability of items at other times of the year.

BRAHAM

112 Braham Farmer's Market

(320) 496-9345

www.brahamchamber.com

Experience a variety of locally grown produce (tomatoes, raspberries, fresh sweet corn, squash, cabbage, apples, just to name a few), handmade

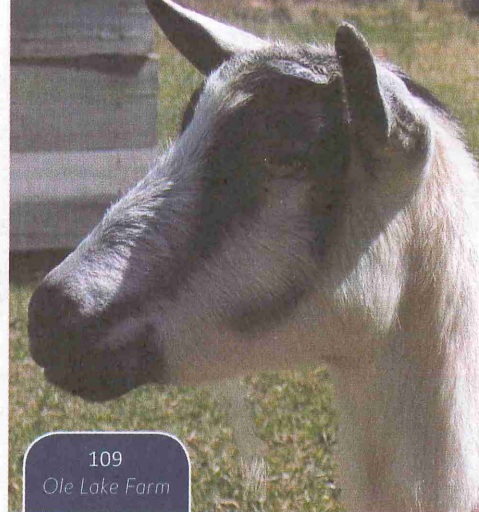

109

Ole Lake Farm

products, jams & jellies, maple syrup & baked goods. You will buy from vendors who planted, raised & harvested their products & have now brought them to you. Stop by and enjoy meeting the local vendors! Strike up a great conversation and to see what we have for you. Buy local, eat fresh!

113 Yellow Hutch Farm

(320) 496-9154

www.yellowhutchfarm.com

Regenerative, grass-based, family farm producing pastured poultry, forest-raised pork, and 100% grass-fed and finished beef. Raised without the use of GMOs, sub-therapeutic antibiotics or added hormones. Corn and soy FREE. Wholes, 1/2s, 1/4s, and retail cuts available. All processed under USDA inspection. Limited quantities of firewood also available. Stay up to date by finding us on social media @yellowhutchfarm

CARLTON

114 Carlton County Farmers Market - Carlton

(218) 384-4202

www.carltoncountyfarmersmarket.com

Fresh vegetables & fruits, eggs, meat, jams & jellies, honey, breads & baked goods, artisan crafts & bedding plants grown & produced within 50mi of the mkt. Open first wk Jun - third wk of Oct: Tue 4-6p. Located at the Four Seasons Complex parking lot, 90 Chestnut Ave, Carlton. For more info pls email.

115 Spectrum Farm

(218) 389-6265

spectrumfarm.wordpress.com

At our farm, near Carlton, we have a passion for raising food for ourselves and our community. We work to be sustainable in our efforts, caring for the land and our livestock and keeping each wholesome. Our pastured cows, chickens, and pigs live in an environment designed to mimic

natural growth and life. Please contact us to come see the farm and get connected with your food! We also grow strawberries - check in for details throughout the summer!

CLOQUET

116 Blackbirds & Blueberries LLC (218) 879-8193

www.blackbirdsandblueberries.com

Keep calm and eat blueberries! You can do both at Blackbirds and Blueberries in Cloquet. Our farm offers pick your own and pre-picked blueberries not treated with chemicals. Family friendly and an easy drive from Duluth or the Twin Cities! We are open as the berries are ready. Picking times and more info are posted on Facebook, our website, and the old fashioned telephone recording. Berries are by the pound and fun is free! We hope to see you at the farm!

117 Carlton County Farmers Market - Cloquet (218) 879-4142

www.carltoncountymarket.com

Fresh vegetables & fruits, eggs, meat, jams & jellies, honey, breads & baked goods, artisan crafts & bedding plants grown & produced within 50mi of the mkt. Open Sat 9a-Noon the first Sat in Jun through the third wk of Oct. Located at 904 Hwy 33 S (Premiere Theatres Parking lot), Cloquet. Established 1983. For more info pls email.

118 Price Firewood Company (218) 879-6137

pricefirewoodcompany@gmail.com

We are MDA certified for heat treating campfire firewood bundles & pallets of heat treated wood. Offering firewood harvested in MN free of pests. Call for beautiful firewood for camping or decorative use. Pls call ahead.

COHASSET

119 Lunemann's LuneyBerries Strawberry Farm (218) 398-1797

lunemannC@gmail.com

Pls come visit us at our strawberry farm during our picking season. We have 4 different varieties of beautiful berries for your picking pleasure or we can pick them for you. Call ahead for picking times or ordering. We have a restored 1917 barn for weddings, receptions, parties & more. Looking forward to your visit, Michael & Carol.

COOK

120 Aspen Falls Farm (218) 666-9806

facebook.com/Aspen-Falls-Farm-116952418932285

Aspen Falls Farm is a beautiful 200 acre farm on the Littlefork River at the foot of a waterfall.

Growing north of the Laurentian Divide is challenging and rewarding as we grow produce using organic methods (although not certified organic). All of our produce originates from non-GMO seed. Produce is available here at the Farm or weekly at the Cook Area Farmer's Market.

DULUTH

121 Berries ETC

(218) 393-0787

Berries.etc1999@gmail.com

Just 15 minutes north of Duluth, MN is the quaint and quiet setting of Berries ETC. This small berry farm uses sustainable farming practices to grow blueberries, other berries, fruits and vegetables. Here you can pick your own blueberries amongst chirping birds, butterflies and dragonflies; while bonding with family or friends. To set your private picking time contact Deb: text 218-393-0787, email berries.etc1999@gmail.com or Facebook message Berries ETC.

122 Clover Valley Farms, LLC (218) 525-0094

www.clovervalleyfarms.com

We are fruit growers dedicated to local/sustainable foods & ecological farming along the North Shore of Lake Superior. We turn our harvest into wine, then add our own mother-culture of acetobacteria to transform each artisanal batch into fruity, healthy, live-cultured vinegar flavored with MN Grown herbs and honey. Shrubs (drinking vinegars!), herb infused salts, wool roving & felted soaps also avail. Recipes, cooking classes, & more on our website!

123 Duluth Downtown Farmers Market

(218) 727-8549

www.downtownduluth.com

Duluth's Downtown Farmers Mkt provides access to quality farm fresh products for people who live, work & visit the beautiful downtown waterfront. Located in Gitchi Ode Akiing, formerly Lake Place Park right off the 200 East block of Superior Street. Our festive mkt features rotating local restaurants & live music. Delicious lunches & quality local produce every wk! Jul 14-Sep 29: Tue 11a-1p, rain or shine!

124 Duluth Farmers Market (218) 525-3063

www.duluthfarmersmarket.com

Serving the Duluth area for over 100 yrs! Opening the first Sat in May. We feature local vendors with veggies & fruit in season, jams, jellies, syrup, honey, wild rice, cut flowers & many specialty items. We have many festivals throughout the season with live music on most Sat. May 4-Oct 26: Wed 2-6p & Sat 8a-Noon. Christmas Trees, wreaths & all your decorating needs. Nov 24-Dec 24: Daily 1-6p.

125 Duluth Flower Farm

(218) 409-2520

info@balsamwreath.com

Duluth Flower Farm is a year round locally-owned flower farm and florist. Now offering year round bouquet delivery for weddings (DIY and professionally designed wedding packages), special events & funerals. DFF also offers florist quality Christmas wreaths, garlands, potted arrangements, centerpieces, spruce tops, bulk greenery, Christmas trees and more in season. We ship wreaths nationwide. Shop balsamwreath.com or call 218-409-2520 for more information.

126 Farmer Doug

(218) 591-0632

www.farmerdoug.com

Pure maple syrup available from April until December at the farm and Duluth Farmer's Market. Christmas trees, wreaths, greenery & decorations available from Thanksgiving until Christmas at the farm pre-cut and cut your own, at Duluth Farmer's Market, and West Duluth Super One parking lot. Pick your own pumpkins at the farm 2 weekends in September.

127 Hillside Farmers Market

(218) 726-1665

www.communityactionduluth.org/

The Hillside Farmers Market opens mid-June and runs every Tuesday from 2 to 5 pm until early October. Join us at the corner of 5th Ave E & 3rd St downtown Duluth for fresh and local produce, baked goods, bread, meat, and more! We accept cash/credit/SNAP-EBT and offer 1:1 match, up to \$15/day, when using an EBT card. \$4 free for kids to buy produce. Everyone welcome!

128 Howard Farms Produce and Grain

(218) 491-5730

Organicsfarmersmarket@gmail.com

Seaport CSA / O'Ganics Farmers Market and Howard Farms offers locally grown, heirloom Produce and Grain, grown without added chemicals. Established: 1854. We operate the Nations First \$1.00 heirloom produce market. We produce field corn and small grains without using added chemicals. Affordable, healthy, locally grown produce. The way it's suppose to be.

129 Lincoln Park Farmers Market (218) 726-1665

communityactionduluth.org

Our market, managed by Seeds of Success, began in 2012. We offer fresh produce, bread, baked goods, canned produce, jams, fermented foods & more yr-round. Thanks to Hunger Solutions MN and Duluth's Essentia Health, our market accepts EBT & matches SNAP participants 1:1, up to \$15 per market day. The Power of Produce Club has \$4 tokens for kids under 18 to spend on fresh produce. Summer: Thurs mid-June to early Oct Winter: Nov-Mar: 1st & 3rd Thu, 4-7p.

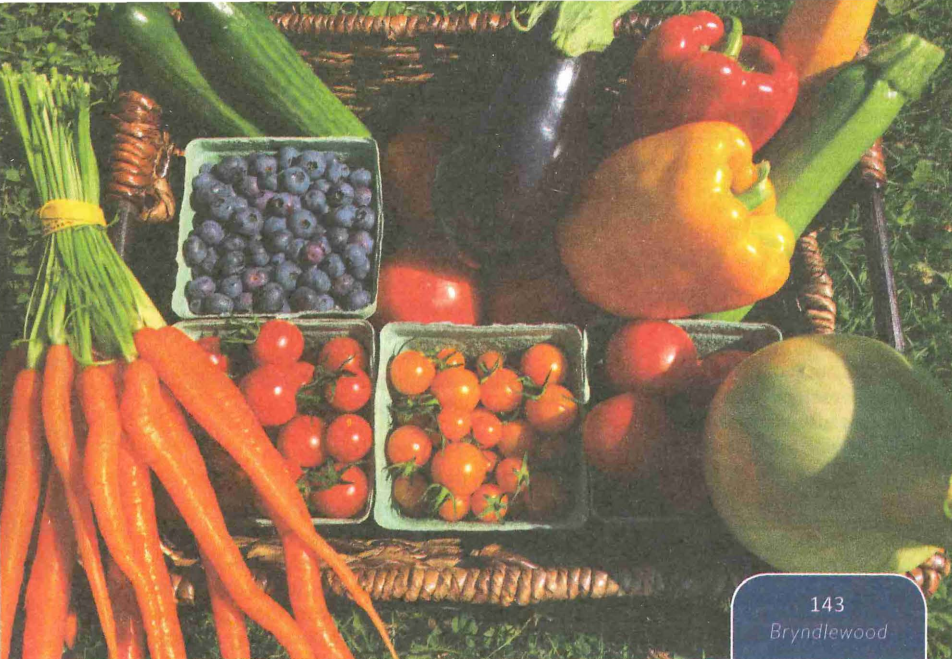

143
Bryndlewood

130 Roper Farms, Inc

(218) 721-2156

www.ropperfarmsinc.com

Roper Farms is located in Clear Creek Township, on Cty Rd 8. 600+ acres of pasture-forest mix. Cattle fed on a rotational grazing plan (NRCS approved). We do not use pesticides on our grass/hay. We sell grass-fed beef, all-natural chicken & turkey. Customers can go to our website and choose from our many products. Please visit today!

131 Uncle Herman's Farm, LLC

(218) 349-1140

www.unclehermansfarm.com

Uncle Herman's Farm offers fresh, sustainably-grown produce for our region, in quantities that work for everyone. From farmer's-market-sized portions to a single week's harvest to a crate each week of the season, our CropSharers enjoy the freshest veggies all season! Duluth to Finlayson and in between!

EMBARRASS

132 Bear Creek Acres

(218) 984-3235

www.bearcreekacres.com

Our animals eat all natural feed without antibiotics/hormones/animal by-products. In fresh air & sunshine on their pastures, they can root & roam naturally. Pork is available for custom processing by the 1/2, whole or as individual cuts & sausage at the farm, Natural Harvest Food Co-op, & Trapline C-store in Embarrass. Beef is available on occasion. We also have eggs. We provide safe, tasty food for our family & yours. Open yr-round, call for hrs.

133 Early Frost Farms

(218) 208-7725

earlyfrostfarms.com

We grow a variety of vegetables, herbs, fruits and berries on our farm. We also maintain several hives in our apiary and occasionally harvest honey. We also have products made from our beeswax. Our products are available at a variety of outlets in the area. Check out our website for more information on what's in season.

134 Fat Chicken Farm

(218) 749-2186

www.fatchickenfarm.com

Good food grown with kindness! At Fat Chicken Farm, we raise & harvest all our products sustainably. Laying hens can roam where they please & our honeybees pollinate the heirloom variety vegetables in the fields. Call direct or visit us at the Tower Farmers Mkt. Yr-round, call for availability. CSA shares may be available, call to inquire.

EVELETH

135 Peterson's Berry Farm

(218) 744-5759

mapeterson@q.com

Our "pick your own" (PYO) farm entrance is located one block W of the junction of MN Hwy 37 W & US Hwy 53, just 5mi S of Eveleth. Call for pre-picked asparagus in late May-Jun. Open in late Jun or early Jul for strawberries, followed by saskatoons (Juneberries) & raspberries with blueberries in late Jul & Aug. Free picking containers provided. Pls call for PYO info & pre-picked orders. Visit us on FB to view photos & picking info. Maple syrup avail.

FINLAND

136 Finland Farmers Market

(218) 353-0300

www.friendsoffinland.org

The Finland Farmers Market was started in 2014 as part of an effort to focus on local food in the Finland MN Area as an economic development strategy. The idea is to make space for local producers to sell their goods in their own community. Come meet and support our local producers at the Clair Nelson Finland Community Center Thursdays from 5-6:30p, mid-June through 1st week of October.

FINLAYSON

137 Maple Run Orchard

(320) 279-1306

www.maplerunorchard.net

Maple Run Orchard is a family owned & operated business. Our quaint little farm is tucked into the woods along Pine Creek. We offer a wide variety of pre-picked apples including First Kiss, Zestar!, SweetTango & Honeycrisp, manage a small apiary for honey production & beeswax products, & make our own pure maple syrup. Stop by & take a stroll through one of our orchards! Open Labor Day wknd-Nov 1st: Fri-Sun 9a-5p. Call for availability.

138 Medicine Creek Farm

(612) 483-5121

www.medicinecreekfarm.com

We ethically, humanely, and sustainably raise 100% grass fed and finished beef and lamb as well as pastured pork using regenerative rotational grazing methods. Heritage breed hogs have additional access to non-GMO, non-soy supplemental feed from certified organic grain farms in MN. Reserve a custom processed whole, half, or quarter or purchase USDA inspected meat box bundles. Visit our website for availability, delivery details, and to order online.

FLOODWOOD

139 Floodwood Red Barn

Tree Farm

(218) 476-1638

Floodwoodredbarntreefarm.weebly.com

Open wknds after Thanksgiving-Dec 9. Call for appt. Offering White & Scotch Pine 6-20 ft; Meyer Spruce, CO Blue Spruce, & Balsam Fir 4-6 ft. Prices start at \$25. Bring family for tree cutting or let us cut for you. Call ahead for free hot chocolate, coffee & treats. Located W on Hwy 2 towards Grand Rapids. Take left after Minute Mart (on Hwy 832 Floodwood Rd). Road turns left after 2 mi. Take first right (Laurie Rd) & drive a mile. Look for red barn.

140 Savanna River Bison

(218) 391-7797

Savannariverbison.com

We are a medium sized, family run bison farm raising high quality, well cared for animals. Our animals graze naturally on pasture, supplemented during winter

months with locally grown, natural grass hay. They never receive growth hormones, antibiotics, or grain of any kind. We welcome current and prospective customers to visit our farm, by appointment, and witness how much effort we put forward to ensure our herd's welfare.

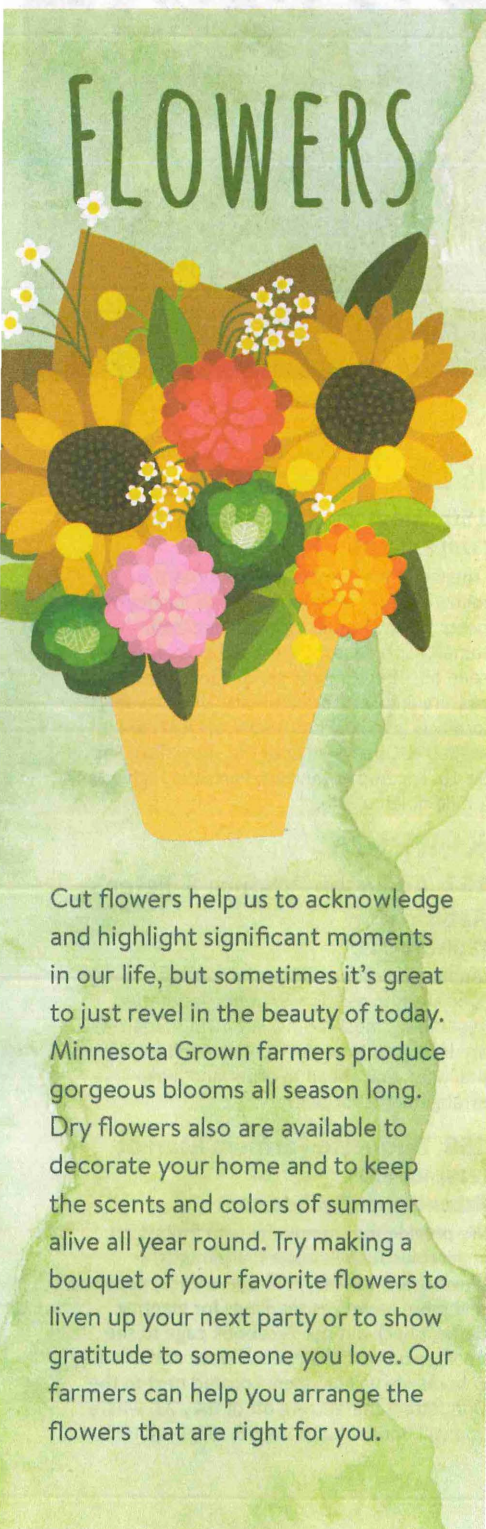

Cut flowers help us to acknowledge and highlight significant moments in our life, but sometimes it's great to just revel in the beauty of today. Minnesota Grown farmers produce gorgeous blooms all season long. Dry flowers also are available to decorate your home and to keep the scents and colors of summer alive all year round. Try making a bouquet of your favorite flowers to liven up your next party or to show gratitude to someone you love. Our farmers can help you arrange the flowers that are right for you.

GRAND MARAIS

141 Maple Hill Farm and Sugarbush
(218) 877-7880
maple@boreal.org

We offer wood-fired maple syrup from the far north shore of Lake Superior. You can find us at the local Thursday and Saturday markets or buy direct at our farmstead, open daily. We also operate a CSA and provide to local restaurants in town. Free ranged chickens can be pre-ordered in the spring. We are proud that our north woods farm has been 'uncertified' organic for over 30 years.

GRAND RAPIDS

142 Bar Bell Bee Ranch
(218) 659-4469
www.barbellbee.com

Bees are busy in the Chippewa National Forest. Honey in both raw/unprocessed & US Grade A/processed is available in 8oz-50gal drums. Whether it's for your health, tea, baking, or brewing we can provide you with honey. Varieties: basswood, buckwheat, clover, dandelion, sunflower & wildflower. Honeycomb, beeswax candles & filtered/unfiltered beeswax are also avail. Bees are avail in spring along with pollination services. Call for info, will return call.

143 Bryndlewood
(218) 244-7164
bryndlewood@gmail.com

We are a small farm located 4mi from downtown Grand Rapids, MN. We grow in 4 high tunnel greenhouses & outdoor gardens, using sustainable practices, to provide clean grown produce (grown without the use of chemicals) to our customers. We sell at the Grand Rapids Farmers Mkt, May-Oct: Wed & Sat, offering a wide selection of fresh vegetables, plants, and cut flowers. We love to provide high quality, delicious, home-grown produce to our local community.

144 Grand Rapids Farmers Market
www.grfarmersmarket.org

Located at 11 Golf Course Road, just off the corner of Hwy 169 and Golf Course Road. Our market offers a large group of diverse vendors who grow or produce within a 50mi radius. Fruits & veggies, local meat, fish, bacon & sausage, eggs, honey, maple syrup, jams & jellies, wild rice, plants, flowers, handmade crafts, & baked goods. May-Oct: Wed & Sat 8a-1p. Accepting EBT, credit & debit. Celebrating 34 yrs! @GRFarmersMarketMN

145 Lavalier's Berry Patch & Orchard
(218) 327-9199
www.lavalierberrypatch.com

MN's finest strawberries, blueberries, cherries & apples. We've been growing berries for over 35

yrs. Pick your own or we'll pick for you. Located 5mi SE of Grand Rapids on the River Rd (Cty Rd 3), then 1/2mi E on Cty Rd 91. Call for picking times starting late June.

146 TimberSweet
(218) 326-0614
facebook.com/TimberSweet-124603877652134/

Enjoy the best pure maple syrup! World's Top International Syrup winner - best in show! Maple products including international 1st place maple cream, sugar & candy. Sugarhouse tours available yr-round by appt. Open late Jul-Aug for pick your own & pre-picked MN hybrid blueberries & honey. Many apple varieties including Honeycrisp apples & Sweetango apples in Aug-Sep. Located 9mi SW of Grand Rapids. Call for directions & hrs.

147 Wegner's Tree Farm
(218) 326-5965
cwegner2@msn.com

Wegner's Tree Farm specializes in providing premium quality Balsam Fir, White Spruce & White Pine Christmas Trees. We are open wknds in Dec, 9a-4p for families wanting to choose and cut their special Christmas tree. Call for specific information. From Grand Rapids, go 8mi E on Hwy 2 to the Blackberry Store, turn right & go 0.5mi to Cardinal Dr, turn left & go 1.5mi to 19600 Cardinal Dr.

GRASSTON

148 Hollyhock Alpaca Creations LLC
(763) 688-3480
www.hollyhockalpacas.com

After raising alpacas for 13yrs, we have decided to focus on using alpaca fiber to create unique, handmade goods for you & your home. We do knitting, weaving, crocheting & felting. We make hats, mittens, scarves, shawls, insoles, headbands, dryer balls, journals & more. We offer raw fiber & roving for spinners & felters, yarn for knitters. Pls visit our website to shop or call for an appt.

HIBBING

149 Floodwood River Farm
(218) 969-0234
jillhiet@msn.com

Floodwood River Farm is a small, family run operation. Our season starts in Feb-Mar in the greenhouse. Then maple syrup production occurs when conditions are right. We sell at the Hibbing Farmers Mkt Jun-Oct. We grow, harvest & sell garden produce including tomatoes, beets, carrots, lettuce, herbs, & garlic. We make & sell dill pickles, pickled beets, jam, salsa, dilly beans, wool blend mittens & aprons. We also sell berries, flowers, other garden produce.



Tender & Delicious BISON

Great Recipes.
Local Suppliers.
MnBison.org

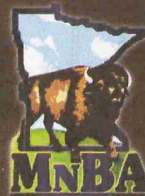

150 Hibbing Farmers Market

(218) 476-2350

hibbingfarmersmarket.org

Come enjoy the Hibbing Farmers Market. Local vendors selling a variety of fresh fruits & vegetables, canned goods, flowers, honey, maple syrup, baked goods, & crafts. Jun-Oct (opening day June 16th): Tue 2-5p & Sat 9a-1p. 1309 E 40th St (across from the McDonalds). We welcome SNAP, EBT, and FMNP customers. We also accept FMNP Farmers Market vouchers. Join us for Super Saturday (Aug 15 & Sept 19, 9a-1p) with children's activities, live music, and concessions.

HINCKLEY

151 Cider Flats Apple Orchard, LLC

(320) 279-0014

www.ciderflats.com

A small family farm w/ pre-picked Honeycrisp, First Kiss, SweetTango, Chestnut, Haralson, Beacon, Frostbite, Sweet 16, Honeygold, KinderKrisp, SnowSweet & Zestar! apples, pumpkins, & squash. Unpasteurized apple cider too! Apple Shack has jellies, local craft items. Kids of all ages will enjoy our picnic shelter, playground, corn bin. Make Cider Flats your fall family tradition. Call with questions. Open Sep-Oct: Thu-Sun 9a-5p.

152 Davy Jones' Garden

(320) 384-7398

djgarden@hotmail.com

Located 16mi E of Hinckley, 2mi S on St. Croix State Park Entrance Rd & W 1mi. Produce includes watermelon, muskmelon, tomatoes, peppers (hot & mild), cucumbers, cauliflower, broccoli, brussel sprouts, cabbage, squash, pumpkins, gourds, sweet corn & onions. Find us at farmers mkt in Pine City & Sandstone or call for availability from Jul through Oct. Like us on Facebook.

153 Holistic Wellness Services

(218) 626-7006

www.hwsheмп.life

Welcome to Holistic Wellness Services! We are a seed-to-sale hemp farm in Pine County, MN. At our operation, we gently nurture and handle every one of our plants with care. We then turn those plants into a variety of CBD-based hemp products using a proprietary food grade ethanol extraction process right on the farm. Our product line includes salves, oil tinctures, lip balms, and much more.

154 Honey Hill Farms

(320) 384-7552

www.honeyhillfarmsmn.com

"Nature's Finest" brand honey from Honey Hill Farms is fresh, all natural, 100% pure MN honey from the beehives on our family farm & other MN family farms. Healthy bees in a healthy, natural environment produce a harvest of golden light honey that is sweet & rich in taste. The family farm in the early days started out as a dairy farm that went from milk production to honey harvesting. Mon-Fri 9a-5p or by appt.

IRON

155 Owl Forest Farm

(218) 290-6630

www.owlforestfarm.com

Owl Forest Farm is a specialty cut flower farm located in Iron. We offer beautiful arranged bouquets and creative buckets of blooms for everyday occasions and special events. U-pick is available upon appointment. Photographer sessions on the farm are welcome. We also offer flowers to local florists. Coming soon are next-day shipments of peony stems. Classes offered on gardening, arranging, & wreath-making.

ISLE

156 Isle Area Farmers Market

(320) 630-3226

The Isle Area Farmers Mkt includes the following local produce: wild rice, raspberries, beets, corn, peppers, greens, heirloom tomatoes, & squash! We also have sunflower seed oil, honey, maple syrup, jams & jellies, and pasture & forest-raised meats. Unbelievably, locally grown peaches, pears, apricots are available. Open May until the snow flies: Sat 9a-1p. Located at Johnson Portside, Highway 47, 1 mile north of Isle.

KERRICK

157 Anderson Produce & Peter's Rabbitry

(218) 576-9497

Anderson Produce & Peter's Rabbitry specializes in delicious blueberries, herbs, vegetables, mushrooms, lamb, and rabbit. We are local growers using sustainable farming practices. Call ahead to order and make arrangements for delivery.

158 Duquette Farmers Market

(218) 460-8205

lizbandemer@yahoo.com

We provide the community with fruits & vegetables such as apples, asparagus, blueberries, carrots, kohlrabi, lettuce, peppers, and more as well as seedlings for planting herbs. Check out our Facebook page to see updates on availability each week and the days & hours we will be open. Located next to the Duquette General store off of Hwy 23, where you will find rabbit, honey, & maple syrup too!

KETTLE RIVER

159 Butkiewicz Family Farm

(218) 273-6100

www.butkiewiczfamilyfarm.com

Past Carlton County Farm Family of the Yr! Proudly farming, since 1904, for 5 generations. Homegrown hay/corn-fed beef yr-round, by the 1/4, 1/2 or whole for custom processing at inspected facility. Fall pasture-raised lamb. Raspberries & tomatoes avail at Moose Lake FM. Variety of jams, jellies, sauces, maple syrup & gift baskets. Choose & cut Christmas trees & drive through lighting display. Ag History/Learning. Call/email/website for more info.

LUTSEN

160 Sawtooth Mountain

Maple Syrup Company

(218) 370-2207

www.sawtoothmaple.com

Locally produced and award winning certified organic pure maple syrup. We are located in the beautiful Sawtooth Mountain Range of Minnesota's North Shore. Our family owned business has over 65 combined years of sugar making experience managing 24,000+ trees. Bulk sales only. Please call or email for sales information.

161 Wild Country Maple

Products, LLC

(218) 663-8010

www.wildcountrymaple.com

We are located in the beautiful Sawtooth Mountains in Lutsen. We offer award winning 100% USDA certified organic maple syrup that is harvested & bottled on site. We have various sizes of bottles & jugs available. Come visit our sugar bush operation & unique dovetail log buildings that are located on site, pls call to schedule a tour. Our store is open yr-round. We also offer maple caramels, honey & wild rice. Find us on Facebook! May-Dec: Daily: 9a-5p.

MCGREGOR

162 Chivalry Timbers

Small Family Farm

(218) 485-1288

www.chivalrytimbers.com

Chivalry Timbers, a small family farm in Aitkin County, raises farm-fresh eggs and chicken without the use of antibiotics & hormones. We also raise Pygora goats for their luxurious fiber, milk for cheeses & baby goats for sale in the spring. We are venturing into seasonally available produce and cultivated gourmet mushrooms. Open yr-round by appt pls.

MEADOWLANDS

163 Phoenix Dragon Farm LLC

(612) 396-2103

phoenixdragonfarm.com

Poultry and meat-chicken, duck, goose, quail, turkey, rabbit, and pork. Year-round eggs-chicken, duck, and quail; seasonal eggs-goose and turkey. All meat is custom processed by a professional butcher. We are offering CSA and hog shares for 2020. Farmer's markets TBD. Interested new customers please email us. We do deliver across the Iron Range, Duluth area, and the Twin Cities weekly!

MILACA

164 Allis-Chalberg Farm

(320) 267-9078

facebook.com/allischalberg.farm.1

Free range chicken meat and cage free chicken and duck eggs. Our meat is state inspected when processed. We sell whole chicken or can have it pieced. Check us out today for great locally grown products!

165 Countryside Orchard LLC

(612) 940-6064

countrysideorchard@gmail.com

New apple orchard in Milaca: opened in 2017. Currently we offer only Honeycrisp apples with other new and traditional varieties in the near future. Evercrisp shows early promise and should be available in 1-2 years. Orchard located at 5516 180th Street, Milaca 56353.

166 McCann Farm

(763) 229-7294

www.McCannGoatFarm.com

McCann Farm is a small, family run farm, raising ADGA registered French Alpine dairy goats. With our fresh goats milk, we produce small batch, hand-crafted goat milk soaps, lotions & caramels. All of our products are available at the farm & you can also find us at local farmers mkts & seasonal craft shows. We also sell show quality goats for 4-H & breeding stock.

167 Pettit Pastures LLC

(320) 293-3560

pettitpastures.com

We are a family-owned & operated farm near Milaca. We raise 100% grass-fed Lowline cross beef cattle. We sell our 100% grass-fed beef by the 1/4, 1/2 & whole directly to our health-conscious customers. Individual cuts of beef can be ordered on our website. We will deliver locally or you can arrange to pick up your order at the farm. We are proud to be certified by the American Grassfed Association (AGA), signifying that we raise our cattle 100% grass-fed.

168 Pluck Flower Farm

(630) 335-5106

www.pluckflowerfarm.com

Our farm grows flowers for DIY and customized weddings on a small scale with practices that work with Nature rather than against her. We grow over 50 varieties of flowers in all the colors of the rainbow. Get in touch with us as you plan your special day!

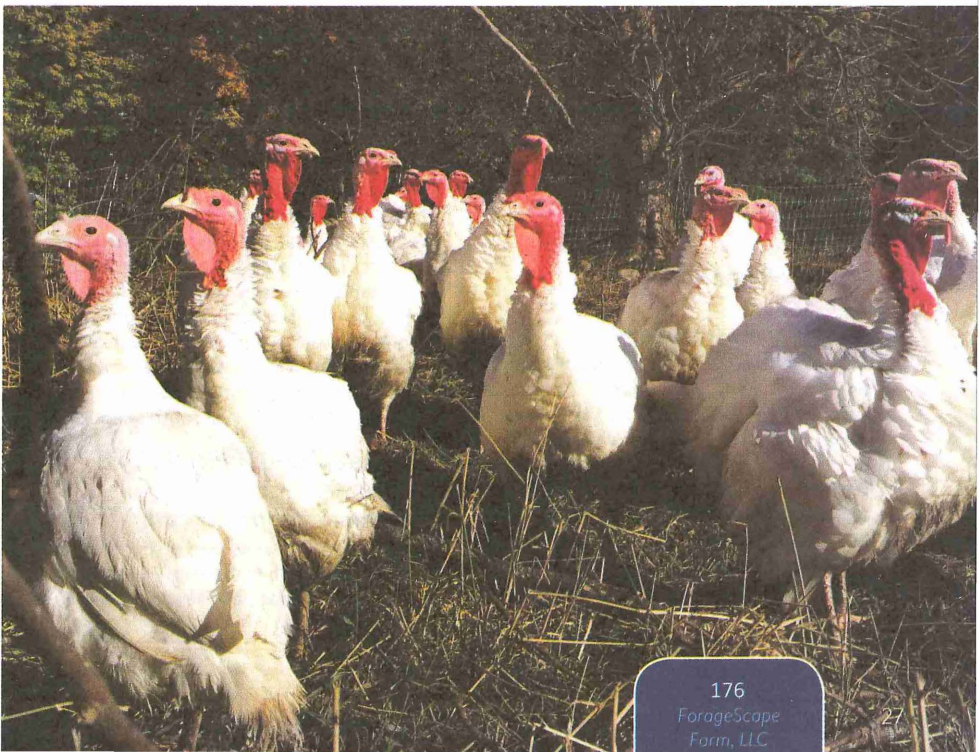

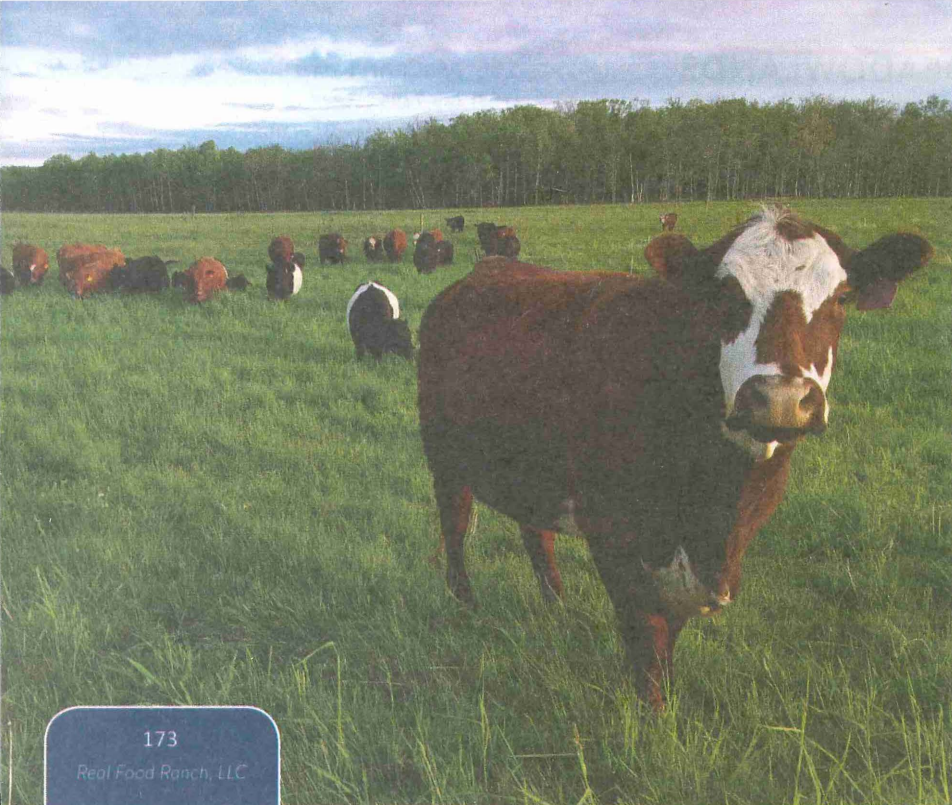

173

Real Food Ranch, LLC

MOOSE LAKE

169 Moose Lake Area Farmers Market

(218) 658-4860

Rory@ButkiewiczFamilyFarm.com

Located in Moose Lake, next to the S Moose Horn River bridge, nestled along the river in Earl Ellen's Park. Find us at the pavilion along with entertainment, education & demonstrations. Run by local family farms offering a large variety of high quality fresh fruits & vegetables along with jams, jellies, sauces & more. Also on site is a flea mkt at the Riverside Arena. Mid-May to Oct: Sat 8a-Noon. Find us on FB!

MORA

170 Ann River Winery

(612) 875-2512

www.annriverwinery.com

We are a family owned vineyard and winery growing 6,300 vines. Wine is produced from our grapes and only sold at the winery, where you can enjoy a glass or tasting along with choices of light food and cheese inside in the A/C or outside. We are located just 60 miles north of downtown Minneapolis off Hwy 65 at Mora: check out our website for info and times. Visit www.annriverwinery.com and like us on Facebook to stay updated on events.

171 Comfort Community Foods

comfortcommunityfoods@gmail.com

We are a family farm producing certified organic soy-free eggs, produce & meats. Our mission is to assist sustainable small farms; provide local, natural, organic food to families, buying clubs & businesses; employ members of the community; and seek opportunities to support food shelves & organizations that help the needy. Located at 1718 Plum St, Mora, MN. Please contact us at comfortcommunityfoods@gmail.com to purchase.

172 Mora Area Farmers Market

(612) 205-1099

MoraFarmersMarket.com

The MAFM is passionate about supporting local producers of fresh, nutritious, sustainably grown products. We provide a large variety of fruits & vegetables in season, baked goods, jams & pickles, plant-based handmade natural salves, lotions, bug sprays, unique items such as wood & glass crafts, fresh cut flowers, local arts & crafts. All items are grown or produced within 50 mi of Mora. 401 MN Hwy 65 just south of the hospital.

173 Real Food Ranch LLC

(651) 387-9587

www.therealfoodranch.com

We raise 100% grass-fed beef on our local, family-run, farm just north of the Twin Cities. Our beef is all-natural; all-grass, all-year, raised without the

use of added hormones or antibiotics. Our Real Food is nutritious and delicious. We care about what you eat. We welcome visitors and taste tests. Contact us for more information and to get on our waiting list.

174 Sapsucker Farms Organics and Yellow Belly Cider

(320) 679-9195

www.sapsuckerfarms.com

Certified organic farm, with lots of family fun activities. Visit the farm, tour the organic growing operation, hike through the native prairie and forest, join in making maple syrup and other educational activities. Enjoy some Yellow Belly hard cider, fresh apple juice, root beer, or ginger ale made on the farm. Monthly CSA includes certified organic produce, and Yellow Belly hard cider (or substitute organic maple syrup, honey, or root beer).

OGILVIE

175 Nelson Grass Farm

(612) 328-8924

www.nelsongrassfarm.com

We feel that if we take care of our soil & the grass, the animals that eat the grass win, which results in a healthier product for people. All of our animals are on pasture, grass-fed & fed non-GMO, non-soy supplemental feed without added chemicals. We offer chicken, eggs and pork. See our website for more info or keep up with us on our FB page or Instagram. We encourage visits at our farm by appt.

ONAMIA

176 ForageScape Farm, LLC

(320) 733-0649

www.foragescape.com

100% Grass-fed beef and lamb. Pasture-raised pork, chicken and turkey. We are a family farm located on 120 acres of oak savanna near Mille Lacs Lake. Soil health and clean water are important to us, and we are proud to be a Minnesota Agricultural Water Quality Certified Farm. Our products are available through home delivery, drop-off locations and farmers markets throughout the Twin Cities metro area.

177 Happy Hills Homestead LLC

(612) 518-1021

www.happyhillshomestead.com

We currently produce broiler chickens and turkey on pasture, eggs (quail and chicken), quail, and rabbit. We care deeply for our animals and try to provide the best life we can for them within our current limitations. If you would like to learn more about our homestead please visit our website, Facebook page, email or give us a call.

178 Johnsdale Orchard

(763) 200-2335

www.Johnsdaleorchard.com

A small well maintained orchard. No pesticides are used! Featuring Honeycrisp, Fireside and Haralson apples. These last season apples are sweet and crisp. The Firesides can be as large as grapefruit. The orchard maintenance work allows the birds of prey, hawks and eagles, to work for the orchard. :) Visit our website or contact us for more information.

179 North Star Orchard

(320) 532-3971

tsbriscoe@gmail.com

We're a family-owned orchard located in the Central Lakes Region on the Rum River. We offer ten varieties of apples, MN favorites & heritage varieties that are early, mid & late-season producers. Also available: local produce: blueberries (pick your own/we pick). Located 2mi S of Onamia (just 90mi N of the Metro) on US Hwy 169, on the W side at 33171 US Hwy 169. Aug-Oct: call or email for hrs.

180 Sugar Hill Enterprises LLC

(320) 232-3478

www.sugarhillenterprises.etsy.com

Located on the southern shore of Mille Lacs, Sugar Hill Enterprises specializes in maple syrup, Honey & a variety of bee-related products. All of our products are locally harvested. Our maple syrup is being produced at our home & our beehives are located within 20mi of our location. We also offer a variety of artisan crafted soaps, kitchen items & Hand dyed yarn. Visit us at our home anytime or at the farmers markets in Baxter-Fridays and Isle-Saturday

PALISADE

181 Ardent Acres Farm

(218) 297-0864

ardentacres.com

Our farm specializes in Highland grass-fed beef and pastured poultry. Chefs seek Highland beef for its fine marbling and robust flavor. Our animals are raised without antibiotics or added hormones. Beef 1/4s and 1/2s are available in fall. Our inspected processor has 40 years of experience cutting quality beef. Chickens are available from early summer to late fall. Contact us to plan a visit. Ardent Acres Farm is a veteran-owned business.

182 Chengwatana Community Farm

(218) 232-4189

www.chengwatanacommunity.com

At Chengwatana Community Farm, the focus is on restoration of soil, protection of water, and humane treatment of livestock. The soil is enriched with compost and minerals, producing vegetables, eggs, and meats with phenomenal flavor. All purchased feeds are certified organic.

No insecticides, herbicides, or chemical fertilizers are used on fruits, vegetables, or pastures at Chengwatana Farm.

183 Willow Sedge Farm

(218) 670-0066

www.janesfarm.com

Grass-fed beef and lamb; and pastured pork, chicken & Thanksgiving turkeys. Hogs & poultry raised outdoors, no cages or crates. Beef, pork, chicken, wool at Grand Rapids Farmers Mkt, May-Oct. Also on farm by appt. Yr-round. We also take orders for custom-processed 1/4, 1/2 or whole animal. Third generation family farm. Jane, Joe, Selket & Sigrid Jewett.

PINE CITY

184 Gray Duck Farms

(651) 295-9931

Grayduckfarms.com

A pasture based family farm committed to humane and natural practices. We do not use any corn or soy on our farm. We have grass-fed beef, pastured pigs, along with free range chickens and ducks. We welcome visitors by appointment. Contact us today!

185 Peaceful Pines Pumpkin Patch & Orchard

(320) 591-0007

www.peacefulpinesfarm.com

Great place for a family outing. A true Pick Your Own pumpkin patch with acres of pumpkins, any size \$6 ea. We don't pre-pick all the good ones. Free admission includes bounce houses, corn pit and kids corn maze! Fresh apples, grown right here, squash & mini pumpkins too! Just 3 mi from the Hwy 35 Pine City Exit #169. Corner of Northern & Government Roads. Open Thursday thru Sunday, beginning Sat. Sept 26-Oct 31, Th,Fri,Sat 11-6, Sun 11-4pm.

186 Pine City Farmers Market

(320) 322-4040

[facebook.com/](http://facebook.com/FarmersMarketInThePark/)

FarmersMarketInThePark/

Shop for the area's freshest local produce, baked goods and local art. Located at the Pine City Fairgrounds in Pine City Jun-Oct: Fri & Sat, 11a-1p, Rain or shine. All items for sale are produced within 50mi. We are easy to find along old Hwy 61 (Main St) just N of the Snake River. Like us on Facebook. Join our Market Rewards Club!

ROCK CREEK

187 Fairfield Tree Farm

(320) 438-9318

facebook.com/pages/fairfield-tree-farm/168865293133642

"Cut your own" Christmas tree farm located in Rock Creek. Many different varieties of trees:

Fraser, Balsam, Canaan, White & Blue Spruce, White Pine, Norway Pine. From 4-10' tall. Bring the whole family-fun activities for kids! Choose your perfect tree, then warm up by the fire with some hot chocolate! Open Fri., Sat, Sun. after Thanksgiving and the next 2 weekends, 10am - dark. Also available: Superior tree stands, red-twigged dogwood, spruce tips.

SANDSTONE

188 Happy Land Tree Farms, Inc.

(320) 245-5135

www.happylandtreefarms.com

Multiple year MN State Fair Christmas Tree Grand Champion winner! "Cut-your-own" farm with horse drawn sleigh rides & family fun! Warm up with hot chocolate by the bonfire. Fresh, high quality trees, wreaths & garland. Large trees & pre-cut trees avail. Specializing in nursery stock w/ delivery & planting, we have large varieties of evergreens & shade trees for landscaping. Located at 16706 Groningen Rd in Sandstone. Just off I-35, N of the Twin Cities.

189 Scarlet Jewell Sugar Shack

(651) 724-7410

puremaplesyrup@yahoo.com

Pure maple syrup available in glass & plastic containers. Tours available in Mar-Apr. Pls call ahead for information & directions. Syrup available yr-round by email. Maple cream available in 1/2lb & 1lb containers.

STURGEON LAKE

190 Faber Farms & Rabbitry

(218) 461-8370

FaberFarmsLLC.com

We have been a family farm in Sturgeon Lake, MN since 2014. We use regenerative techniques, such as composting and vermicomposting, to work with mother nature to produce healthy, nutrient dense foods naturally. We raise meat rabbits, pastured chickens, pastured duck, pastured pork, and grass-fed/finished beef. We grow herbs, fruits, and vegetables. Visit our farm stand every Saturday between June and October. Farm tours available by appointment.

191 Wolf Creek Elk Ranch, Inc.

(218) 820-8653

www.wolfcreekelkranchinc.com

Locally grown premium elk meat. High in protein, low in fat and cholesterol. We sell USDA-inspected elk to restaurants and whole elk to commercial customers-call for info. Elk velvet supplements for human & pets joints, mobility, hips, kidneys, liver & immune system also avail. Keep your dog busy with the original, natural elk antler dog chew. We are members of the NASC & both the North American & MN Elk Breeders Assoc. 19yrs accredited CWD & TB free.

TOGO

192 Mirror Lake Beeworks

(218) 376-4464

togobeeman@yahoo.com

Located on Hwy #1, 6mi W of the junction of Hwy 1 & Hwy 65. Retail/wholesale. Specializing in Northern MN liquid honeys: sweet clover, wildflower & basswood, we also have comb honey, maple syrup & wild rice. Wide variety of natural flavored honey stix. Beeswax products also available. Pollination services & package bees available in the spring. Bee Talk spoken here. 19909 St Hwy 1, Togo, MN 55723. Open yr-round: Mon-Fri or by appt.

TWO HARBORS

193 Boreal Bounty Farm

(218) 834-0987

borealbountyfarm@gmail.com

Boreal Bounty Farm (BBF) is a small family run market garden 7 miles NW of Two Harbors. Our vision/mission is to provide local communities with high quality, fresh produce and products. BBF sells at the Two Harbors Farmer's Markets, local events, by request and at the farm. From seed to farm stand, we grow all our produce. Want a farm tour? Give us a call!

194 Turtle Hare Farm

(651) 353-6387

www.turtleharefarm.com

Rest, rejuvenation, and wilderness on the North Shore. Just 9 miles from Lake Superior our farmstay provides a chance to slow down while reconnecting with nature & local food. Glamp in a yurt or stay in the fully furnished house. Walking trails and sustainable garden are open to guests. Premium garlic for fresh eating, storage, or seed, mixed veggies, and homemade jam for sale. www.turtleharefarm.com, follow us on Facebook/Instagram @turtleharefarm.

VIRGINIA

195 Kudrle Farms

(218) 290-3429

www.kudrlefarms.com

Kudrle Farms focuses on preserving homestead traditions in the modern world. We sell

sustainably raised meats, eggs, canned items, & produce at our local farmers markets. We have been raising free range chickens for the last few years and decided to make farming a larger part of our life & business. We currently sell Non-GMO Pasture Raised Chicken & Rabbit meat, Non-GMO Pastured Raised Eggs, and Homemade salsa, pickles & jams,

196 Kunnari's Farm Market

(218) 780-1216

www.kunnaris.com

Kunnari's Farm Market (1305 8th St. S in Virginia: Mon-Fri, 9a-6p & Sat, 9a-2p), is also home to Kunnari's Kitchen & Coffee House. We open the farm market in early spring with plants, trees, shrubs & flowers. In summer, you will find our market packed full of locally & regionally grown fruits & vegetables! In fall, we bring in the areas largest amounts of pumpkins & decor. Our farm market stays open until Christmas with trees, homemade wreaths & gifts.

197 The Dirt Lady Gardens Greenhouse & Treasures / Organic Gold Black Dirt

(218) 741-0174

www.organicgoldblackdirt.com

We are located on a +100 yr homestead and offer Organic Gold Black Dirt; personalized services; perennials, annuals, vegetables, and vegetable plants; herbs; shrubs/trees; containers planted (free with plant purchase); gardens planted and garden maintenance; special orders/requests; garden art; gift shop, antique shop, & local artists work. Open May-Oct: 9a-6p. Stop in for a beverage and let's discuss your garden needs! Happy gardening.

198 Virginia Market Square Farmers Market

www.virginiamarketsquare.com

Virginia Market Square sells produce, meat, eggs, pickles, jams, canned goods, bread, cookies, pies, cupcakes, soap and personal care products, wild rice, and some crafts. All grown or made within 50 miles of Virginia, MN. SNAP/EBT customers welcome. Power of Produce (PoP) program for the kids. Open Thursdays, 2:30-5p, during market season. We believe in local!

WRENSHALL

199 Food Farm

(218) 384-4421

www.foodfarm.us

The Food Farm is a certified organic vegetable farm located in Wrenshall, just 30 minutes south of Duluth. Our passion is providing high quality food for our CSA members & wholesale customers, a sustainable livelihood for our farmers, while improving the productive capacity of our land. This is possible by cooperating with the natural & human communities to which we belong, & unleashing the creative power of human imagination.

200 Northern Harvest Farm

(218) 384-9779

northernharvestfarm.com

We offer CSA shares directly from our farm to folks in the Duluth/Superior/Cloquet area. Shares include items like heirloom tomatoes, sweet peas, sweet corn, pumpkins, potatoes, leeks, and onions. In operation since 2005. We have been voted "Best CSA in the Northland". In addition to fresh, delicious, organic produce, we also offer great flexibility and value. Contact us to sign-up or learn more!

ZIM

201 Byrns Greenhouse of Zim

(218) 427-2634

www.byrnsgreenhouse.com

From our farm to your family's yard for over 40yrs & 4 generations. We believe in growing locally with organic practices, using our own soil & water for sustainable agriculture. We grow +10,000 hanging baskets, 15,000 geraniums & 1000's of other quality varieties of plants. We will not compromise our quality, selection or service by using anything that may harm your family. For us, this is the only way we will grow! Visit our website and come check us out!

GREAT STATE GREAT GRAPES GREAT WINE

northeast

Love dry white wines? This summer be on the lookout for wines made with Itasca, a quality, versatile grape that produces food-friendly wines developed by the cold-hardy grape breeding experts at the University of Minnesota.

Itasca wines are medium bodied with a beautiful golden hue. Expected aromas and flavors include apple, quince, melon, citrus, pear, gooseberry, starfruit, and mineral.

MNHardy.umn.edu

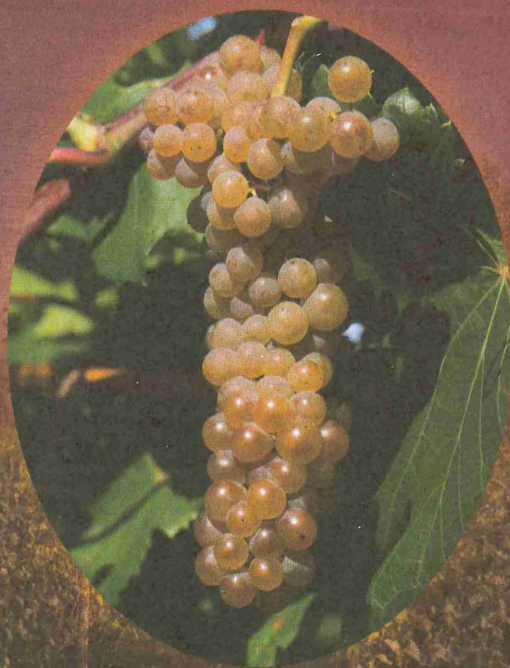

ITASCA GRAPE



ITASCA WINES

UNIVERSITY OF MINNESOTA
Driven to Discover®

©2020 Regents of the University of Minnesota. All rights reserved.

www.minnesotagrown.com

WEST CENTRAL region



COUNTIES

Benton, Big Stone,
Chippewa, Douglas, Grant,
Kandiyohi, Lac qui Parle,
Meeker, Morrison, Pope,
Stearns, Stevens, Swift,
Traverse, Todd.

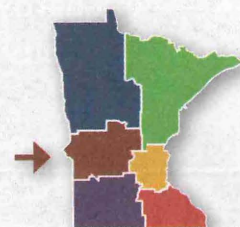

minnesota cooks™

Minnesota Cooks is an educational outreach program of Minnesota Farmers Union that celebrates Minnesota's dedicated family farmers and the talented local foods-minded chefs and restaurant owners who work tirelessly to highlight delicious farm-fresh foods on their menus. For more information or to request a FREE Minnesota Cooks calendar – www.minnesotacooks.org



Proudly serving
Minnesota families
for over 73 years

651-639-1064
800-229-1064
www.mnfiua.com

MAPLE COFFEE BEAN PARFAIT WITH PUMPKIN BAR

Spanky's Stone Hearth in partnership with Aquila Maple Syrup

Yields: 12 6-oz servings

For parfait:

16 egg yolks	1 c heavy cream
2 c sugar	2 oz confectioner's sugar
16 oz coffee	chocolate covered coffee beans
6 oz maple syrup	pinch of cocoa

In a medium saucepan, bring 16 ounces of coffee to a simmer and reduce by $\frac{1}{2}$ so you end up with 8 ounces of concentrated coffee. Add sugar and boil for about 5 minutes until the sugar dissolves. Cool coffee and sugar mixture to room temp. Place egg yolks in a bowl. Make a double boiler by adding approximately 1 inch of water to the bottom of a sauce pan and place a heat-proof bowl on top, making sure the water does not touch the bottom of the bowl. Place egg yolks and cooled coffee mixture into the heat-proof bowl and whisk the mixture together for 7-10 minutes until it thickens and a custard forms. Remove from heat and place in an ice bath, stirring occasionally.

Using a whisk, hand held beater, or a stand mixer, make whipped cream by whipping the heavy cream with the confectioner's sugar until loose peaks form. Remove cooled custard from the ice bath and stir in pure maple syrup. Combine, folding the whipped cream into the custard gently so as not to deflate the whipped cream. Pour into martini glasses and freeze for 8 hours.

For bars:

$\frac{1}{2}$ c vegetable oil	$\frac{1}{2}$ t baking soda	1 c flour
2 eggs	pinch of salt	$\frac{1}{2}$ oz banana liqueur
1 c sugar	1 t baking powder	$\frac{1}{2}$ t allspice
15 oz pumpkin puree	1 t cinnamon	

Preheat oven to 350°F. In a mixing bowl, cream oil, eggs, and sugar together. Add remaining ingredients and mix. Pour batter into two 9" round cake pans. Bake for approximately 20 minutes. Cool completely. Frost with cream cheese frosting.

For frosting:

2 oz cream cheese	1 c confectioner's	$\frac{1}{2}$ t milk
3 T butter, softened	sugar	$\frac{1}{2}$ t vanilla

Cream together frosting ingredients in a mixing bowl. Spread onto pumpkin bars.

When ready to serve, cut bars into desired size and shape and arrange on top of parfait. Embellish with coffee beans and a pinch of cocoa.

Presentation suggestions: Consider sprinkling granular sugar on top of the frosting and torching it to create a crème brûlée look.



ALBANY

202 Strawberries Galore & More

(320) 845-4298

www.strawberriesgaloreandmore.com

Strawberries Galore & More provides fresh quality farm to table produce. The foundation of our farm is rooted in faith, family, and a dedication of hard work. Our farm is committed to providing experiences that will foster memories and build traditions for years to come. We provide a variety of strawberries. We will have asparagus available in 2020.

203 Sunset Creek Farm

(320) 548-2328

ajkotten@albanytel.com

We are a family farm raising beef, hogs, turkeys, & chickens. We rotationally graze our animals on our land and also grow crops for sale or feed. Our animals are raised without the use of added hormones or added chemicals and fed transitionally. We offer grass-fed beef, grain-fed beef, transitionally-fed pork, feeder pigs, broiler chickens, turkeys and eggs.

ALEXANDRIA

204 68 & Vine Veterans Winery

68nvinevw.com

Visit a small farm winery nestled in the pines of central Minnesota. Taste award winning grape and fruit wines. Ron and Rebecca Joyce, grower and winemaker, invite you to unwind and relax with a refreshing glass of wine. See our website or like us on Facebook for the latest updates. We look forward to meeting you soon!

205 Alexandria Farmers Market

(320) 763-6893

farmmkt@rea-alp.com

Full line of locally grown fruits & vegetables: apples, beans, beets, broccoli, cabbage, carrots, cucumbers, herbs, lettuce, onions, peas, peppers,

potatoes, pumpkins, raspberries, squash, strawberries, sweet corn, tomatoes, cut flowers, elk, lamb, beef, chicken, pork & baked goods. At Broadway & Second Ave in Big Ole Park, 1/2 block N of the Chamber Office. May 9-Oct 31: Sat 9a-Noon. Jun 30-Oct 27: Tue 9a-Noon. Jun 25-Oct 29: Thu 3-6p.

206 Berry Ridge Farm

(320) 763-6893

berries@rea-alp.com

1301 Firemans Lodge Rd SW. Located 2mi W of Alexandria on the E side of Lake Latoka. Blueberries, raspberries, tomatoes, beans, cucumbers, peppers, squash & more. For your convenience, call ahead for crop availability & directions. May-Nov: call for hrs.

207 Burr Vineyards

(320) 815-3810

www.burrvineyards.com

Nestled on a prairie hill overlooking the sky-blue waters of Burr Lake, our grapes thrive during long summer days & cool evening breezes. The frigid winters combined with the glacially carved terrain produce hardy varieties that grow & ripen into a whole new world of nuances & flavors. Florian Ledermann, grower & wine maker, invites you to taste the wine of this small privately-owned estate. Check our website for tasting times, special events & sales.

208 Carlos Creek Winery

(320) 846-5443

www.carloscreekwinery.com

We produce over 20 internationally awarded grape & apple wines right at our 160-acre Farm Winery-including our MN Nice Wines: Hot Dish Red, Wobegon White & You Betcha Blush. We offer live music every wknd, tours daily & wine tasting anytime we're open! Our event center can host weddings & corporate groups up to 400. Plus we host two festivals each yr: Grape Stomp (3rd wknd in Sep) & The Applefest (3rd Sat in Oct). Yr-round: 7 days/wk.

209 Country Blossom Farm, LLC

(320) 334-1620

www.countryblossomfarm.com

Pick your own strawberries mid Jun-mid Jul! Pls call for dates & times. Beautiful fall farm market/ orchard with bakery, corn maze, pumpkins, gifts shop & other family fun activities! +8,000 apple trees! SweetTango, Honeycrisp, Zestar!, Sweet Sixteen, Fireside & Haralson. Also fall raspberries, Aronia berries, squash, pumpkins & gourds. Open Aug 10-Nov 10. Visit our website and like us on Facebook for farm updates, availability, exact hrs & times.

210 Rustic Roots Farm

(320) 834-3051

facebook.com/RusticRootsFarmMN

Rustic Roots Farm is a 50 acre family run farm near Alexandria. We grow our produce without added chemicals. New this year will be pick your own strawberries! We can also ship garlic in the fall. Please see our Facebook page to see what's in season and to check picking times.

ASHBY

211 Eagleview Winery

(218) 747-2261

www.eagleviewwinery.com

Each hearty grape variety, from each Minnesota climate, from every acre of a once-pasture-now vineyard, produces it's own unique character in our wines. Come for just a tasting or enjoy the afternoon with a great view of our area. You may see some wildlife too. Looking for a place to hold an event? We can help with that also! Visit our website to learn more or contact us today.

AVON

212 Collegeville Orchards

(320) 356-7609

www.collegevilleorchardmn.com

Formerly Meyer's Orchard. Collegeville Orchards offer over 20 summer & fall apple varieties, pick your own pumpkins, home-grown squash, raspberries, grapes, decorative corn & gourds, honey, maple syrup, jams, jellies & cider. Visit our newly expanded petting zoo featuring alpacas, sheep, goats & more. Wagon rides Sat & Sun Noon-4p. We are located 2mi W of St. Johns University in scenic Collegeville Hills. Labor Day wknd-Oct: Daily 10a-6p.

213 DCBL Acres

(320) 845-4511

cherisauerer@albanytel.com

Our 227 acres, crops, pasture, produce, and herbs are certified organic. Every year we grow an abundance of produce & herbs. We raise beef, lamb, chicken, pork, duck, and eggs. Our animals are raised on pastures and crops grown & harvested on our farm. Our delicious canned & baked goods are made with organic ingredients. Our products are available wholesale & retail at Good Earth Food Coop, St. Cloud Area Farmers Mrk (Downtown) & St. Joseph Farmers Mkt.

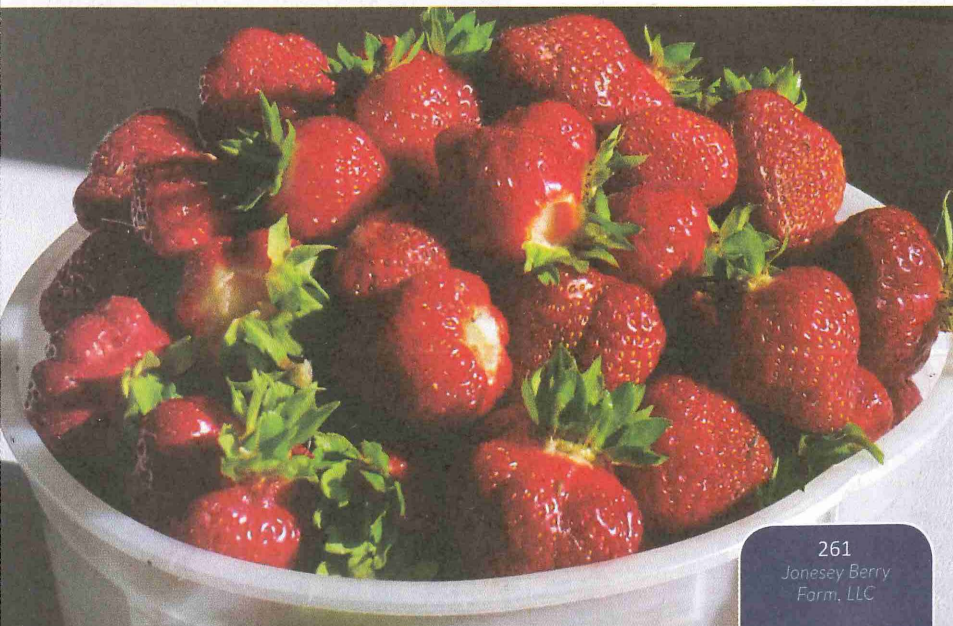

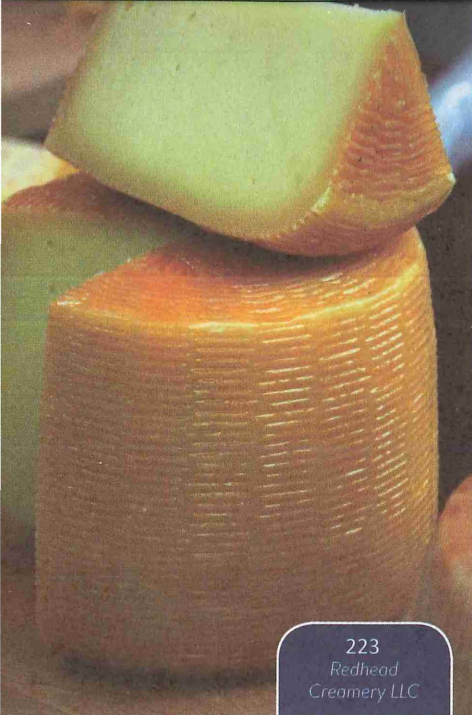

223
Redhead
Creamery LLC

214 Eichers Hobby Farm Goat Milk Soap & All Natural Goat Milk Products

(320) 290-2757
eichershobbyfarm.com

Thank you for the interest in our hobby farm! We began farming in 2010 & have goat soaps, delicious fresh goat cheese, face & body creams, wrinkle cream all made from our goats milk. We also have goat meat for sale. We hope you see the beauty in these animals as we do! Please check our website for photos, information, locations to buy our product or to order from us directly!

215 Emmerich's Produce (320) 845-7353

terri.emmerich@gmail.com

Our family farm has been gardening since 1993, offering a wide range of garden vegetables & fruits, many varieties of fresh & dried herbs as well as free-range eggs. Call for hours and products available year round. Between Avon & Albany off Co Rd 54. See us at St. Joe Farmers Mkt summer and winter season. Some of our products available at Spice of Life Tea Shop, downtown St. Cloud.

216 T Berries (320) 746-2341

Greetings all! Welcome to T Berries. We have pick-your-own strawberries & raspberries. We offer picked berries too. We also have vegetables throughout the growing season such as tomatoes, cucumbers, green beans, broccoli, and others. Our hours during strawberry season is 7am-6 pm (unless picked out) Monday-Saturday. We are closed Sundays. Raspberry picking is by appt, as our patch isn't large. Please like "T Berries" on FB for updates.

BARRETT

217 Lakeside Prairie Farm LLC (320) 492-2526

lakesideprairiefarm.com

We specialize in raising grass-fed beef that is full of flavor. We're working to restore the prairie, oak savanna & wetland ecosystems on our farm, then using these diverse ecosystems to produce good food. We are willing to deliver. This is beef you can feel good about eating.

BELGRADE

218 Rustic Designs (320) 333-2275

www.rusticdesignsflowerfarm.com

A large variety of specialty cut garden flowers available from May until freeze. Wkly delivery of flower subscriptions to the New London/Spicer/Willmar Lakes Area. Flower stands also located at the Willmar Farmers Mkt Wed & Sat. Offering full service wedding and events designs. DIY brides are welcome. Classes on flower arranging, spruce pots, fall arrangement, and succulent planters. Call or email for more information classes and tours.

BELLINGHAM

219 Sunrise View Farms (320) 305-0652

janeifealdt@midco.net

Sunrise View Farm is a completely Earth & people friendly environment. Wide variety of vegetables & some fruits through spring, summer & fall. We raise some bedding plants, annuals, & vegetable plants on special order. On farm sales, as well as delivery & at the Ortonville Farmers Mkt on Saturdays: May-Oct. Madison Farmers Mkt on Tuesdays starting in July. On farm sales: Mon, Thu, Fri & Sat, 1-6p.

BRANDON

220 A & B Honey - Aaron & Brad Lund (320) 491-8076

bklund9@gctel.com

We have a small but productive apiary. We have all our hives local and are well taken care of.

221 Millerville Co-op Creamery (320) 876-2258

facebook.com/millervillecoopcreamery

The Millerville Co-op Creamery was formed in 1929 and is one of the last remaining creameries in Minnesota to still produce hand crafted, small batch butter. Help support local cooperatives by buying a pound of the best butter you'll ever eat!

222 The Farmer's Daughter (320) 524-2451

thefarmersdaughter76@gmail.com

The Farmers Daughter Vegetable Garden is a homestead producing food for our family &

yours. The Farmers Daughter Vegetable Garden operates on a fifth generation farm 1/2mi out of Brandon, MN. We are consistently growing & adding new produce each year. Stop by our roadside stand for fresh garden produce in the spring & summer months as well as pumpkins, squash & décor in the fall.

BROOTEN

223 Redhead Creamery LLC (320) 346-2246

www.redheadcreamery.com

Ridiculously Good! We make artisan farmstead cheese on our central Minnesota family dairy farm. Visit our on-farm cheese shop to taste & purchase cheeses and other locally made products. Our cheeses can also be found regionally in specialty food shops. Tours & private events are available yr-round. Visit our website for store hrs, fresh cheese curd availability, & tour times or to book your next event.

BROWERVILLE

224 Fox Farm Pork (320) 533-1100

foxfarm pork@gmail.com

Pork raised naturally. Processed in our MN State inspected facility. Sows are not confined in farrowing crates. Open hoop barns provide fresh air & sunshine, deep bedding pack, comfortable environment. Not fed antibiotics/animal by-products. We raise & grind our feed using non-GMO grains. For sale on farm by cuts, whole, or half hog. Custom & inspected meat processing available. Cty Rd 14, 5mi E of Browerville. Visit: Mon-Fri 9a-5p. Phone orders: Mon-Sat.

225 Leinbach's (320) 533-0715

We are a small family operation that enjoys the simple things of life, such as sap time! From hand gathering sap to a wood-fired boiler, the rich flavor reflects the effort to maintain a pure product. Find us at local stores, farmers markets, and various craft events. Call us also at 320-533-0715 to see about fresh, in-season garden produce!

226 Stone Hill Farms LLC (218) 296-2473

stonehillfarmsmn.com

Stone Hill Farms is a family owned berry and vegetable operation. Our farm offers u-pick strawberries and seasonal vegetables. PYO or pre-picked strawberries available mid June. Farm fresh vegetables like tomatoes, cucumbers, hot and sweet peppers, sweet corn, beets, onions, seedless watermelons, cantaloupe, squash and more are available July-October. Call or email for more information or to place your pre-picked orders.

227 Thorson's Farm Fresh Produce

(218) 894-3071

eloisethorson@gmail.com

Over 25 years providing the freshest locally grown produce to Central MN. Everything from acorn squash to zucchini! At a location near you; Jul-Sep: Long Prairie Thorson's Farm Market, Tues-Sat, 9a-3p, south Hwy 71 next to Super 8; Brainerd Franklin Arts Center, Tue 8a; Dorset Corner, Tue 9a; Nisswa American Legion, Thurs 8a; Baxter Harley Davidson, Fri 8a; Dorset Corner, Sat 9a; St. Cloud city parking lot next to Perkins on Division St, Sat 8a.

BROWNS VALLEY

228 Prairie Point Farm

(320) 304-0679

facebook.com/prairiepointfarm

Pasture-raised heritage breed pork, fed only non-GMO and transitional organic grain we've raised on our farm. Processed at a USDA-inspected facility. Wholes and halves available as well as several meat bundle options for smaller quantities.

BURTRUM

229 Hobbs Hereford Farm

(320) 732-3325

www.hobbsherefordfarm.com

We raise purebred, line-bred, all natural, grass-fed registered polled Hereford beef cattle, providing top genetics coming from our pastures to your dinner table. Processing w/ local trustworthy USDA certified locker services, aged to perfection & cut to your specifications. Our farm is celebrating 40 yrs of quality beef! We take pride in our product from start to finish & look forward to serving your needs. Pls visit us on the web or call anytime.

CARLOS

230 Acorn Acres

(320) 266-3239

facebook.com/acornacres611

We are a small family farm just north of Osakis, MN. We value faith, family, and simplicity. Our goal is to establish great communication with our local communities and affect them in a positive manner. Delicious bakery products, eggs, garden produce, herbs, and jams/jellies available. Visit our Facebook page to learn more or contact us today!

CLINTON

231 Vangård Family Farm

(320) 273-2437

facebook.com/Vang%C3%A5rd-Family-Farm-1549894988392904

Our farm is an example of how modern farming can contribute to environmental quality while providing healthy, local food. Our farm runs on 100% wind energy, we've restored a 30 acre wetland, have perennial crops & grazing paddocks, & a portion is certified organic. We



raise 100% grass-fed Dexter & Lowline Angus cattle, which produce high quality & well marbled beef. All this to say that we hope you will purchase beef from our family!

COLD SPRING

232 Cold Spring Farmers Market

(320) 267-0500

Friendly farmers mkt in downtown Cold Spring. Follow signs. Home grown fruits, vegetables, herbs, meats, honey, eggs, syrup, baked goods, perennials, flowers, bedding plants, jams & jellies. May 13-Oct 14: Wed 3-6:30pm.

233 Golden Bee Acres Farm

(320) 685-4206

Fresh produce grown naturally without the use of chemicals/herbicides. Strawberries, lettuces, spinach, kale, swiss chard, herbs, dill, summer squash (zucchini), beans, sweet corn, rhubarb, winter squash (delicata, butternut, acorn, & spaghetti), pumpkins, apples & more. Join our CSA or find us at the St. Cloud Area FM May-Oct: Sat 8a-Noon (next to Perkins downtown). Bulk orders by preorder. Farm is 4.5mi S of Cold Spring on Cty Rd 2 & 2mi E on Cty Rd 165.

234 Hidden Cove Orchard

(320) 685-3186

www.hiddencoveorchard.com

A beautiful orchard in a park-like setting with retail apples & gift shop. Fall Apple Tyme Festival the 1st wknd in Oct featuring apples, homegrown veggies, lunch stands, homemade apple pies & dumplings, horse-drawn rides & various local artists. Christmas Open House "deer hunting wknd" in early Nov. Just minutes from St. John's U on 271st St off Cty Rd 50 between Cold Spring & Avon. 27587 Hidden Co Rd, 56320. Labor Day wknd-Christmas: Thu-Sun 9a-5p.

235 Produce Acres

(320) 685-3257

www.produceacres.com

3.5mi NW of Cold Spring on Cty Rd 50. A certified organic farm. Pre-picked asparagus, strawberries, raspberries, pumpkins, onions, squash, cucumbers, sweet corn, potatoes, rhubarb,

tomatoes, beans, beets, cabbage, garlic, dill, jam/jelly, eggs & aronia berries. Open May-Oct 31: Daily 8a. Nov-Apr by appointment. See us at the Cold Spring, St. Joseph & Minneapolis Farmers Mkts.

CORRELL

236 Big Stone Garlic

(612) 581-4360

bigstonegarlic.com

The Swenson and Olson families have partnered together to grow premium garlic with all-natural methods in Big Stone County. Big Stone Garlic is one of six collaborating farms in the MN Premium Garlic Project. Hardneck varieties available are Chesnok, German Red and Belarus. Inchelium softneck garlic is also available. Visit our website or contact us for more information and to order.

CUSHING

237 Scandia Valley Vineyards LLC

(218) 575-2336

www.svvwine.com

In the heart of lake country, Scandia Valley Vineyards produces hand-crafted, small batch, boutique wines from Minnesota Grown fruit. The majority of the grapes used by SVV are grown on our property & harvested by hand each Fall. SVV will open for the season Fri, May 22 at 4p & will have 14 wine varieties for sampling & purchase. Memorial Day-Labor Day, wknds. Pls call or visit our website for more details & hrs of operation.

DASSEL

238 Dassel Farmers Market

(320) 275-3077

www.ci.dassel.mn.us

Located in Downtown Dassel in the Bandstand Park, the Dassel Farmers Mkt hosts local vendors selling a variety of products, including vegetables, fruits, honey, canned goods, flowers & baked goods. Jun-Oct: Fri 2:30-5:30p. Pls come & see what our community has to offer.

239 Dassel Hillside Farm

(320) 275-2622

www.dasselhillsidefarm.com

Located 1.5mi N of US Hwy 12 on MN Hwy 15 or 32mi S of St. Cloud. Opening August 23rd. Aug-Oct: crispy Paula Red, Zestar!, Sweet 16, Wealthy, Ginger Gold, Cortland, Haralson, Honeycrisp, Regent, SweetBee, & Pazazz apples. Gift items, baskets, jams & frozen apple pies avail too! Julie & Karl are looking forward to seeing you. Find us on FB! All apples are pre-picked for you. Cash/check accepted.

DAWSON

240 Amazing Grace Horizons

(320) 752-4439

amazinggracehorizons@outlook.com

We are a small farm that produces pastured, omega 3 eggs. We have both transitionally-fed eggs and eggs from hens given organic feed. E-mail or call for more information & to order.

241 Lac qui Parle Valley Vineyard

(320) 226-2086

lqpvgrapes@farmerstel.net

Lac qui Parle Valley Vineyard was established along the Lac qui Parle River in 2001, mainly devoted to wine grapes. A special variety, King of the North produces a full bodied grape juice. It is available as pick your own or can be purchased bottled for your convenience. Sommerset seedless, a table grape, ripens late Aug and is a good variety for fresh eating or making raisins. This variety goes quickly to Farm to School program. Contact us for more info!

EAGLE BEND

242 Haffner Family Farm

(320) 304-3931

www.haffnerfamilyfarm.com

We are a small family farm selling pasture raised pork, lamb, beef, turkey and chicken. Our animals are raised on our farm and we work hard to grow most of the feeds for our livestock, 100% non-gmo feeds. We offer on farm pick up and free delivery to the following areas: Alexandria, Pope County, Fergus Falls, Moorhead, and Baxter. We would love to be your farmers!

243 Martin Farms

(218) 738-4988

martinfarms@midwestinfo.net

Martin Farms sells tasty grass-fed beef. We have a closed herd on our family farm. Minnesota & USDA inspected ground beef is now selling for \$4.75 per lb. 2lbs free for every 30lb ordered. Call Michael or Laurie at (320) 491-4647 (cell) & (218)-738-4988 (home) or reach Herd Manager Chris at (320) 304-1919.

EDEN VALLEY

244 Fresh on 55 by Pennock

Produce

(541) 420-0272

freshon55.com

Our mission is to provide the highest quality, naturally grown foods. Although not certified organic, we grow using sustainable farm practices & organic practices. We offer an established CSA program, participate in local farmers mkts & bulk produce for canning/pickling. Fresh on 55 is just off of Hwy 55, West of Eden Valley.

ELBOW LAKE

245 Kappahn Seed Farms

(320) 298-0005

jmkdjkmk@runestone.net

We produce the finest in quality & taste of Certified Edible Beans for garden seed & eating. Our beans are cleaned & packaged in sizes from 1, 5, 10, 25 & 50 pound bags & we can also do bulk packaging. We do black beans, navy beans, pinto beans, light & dark red kidney beans & also other specialty beans. We also have certified weed-free bales of straw for straw bale gardening.

246 Nohre Enterprises

(218) 685-4782

fluster@runestone.net

Nohre Enterprises is located 5 miles west of Elbow Lake, MN, at 23406 County Road 1 E. We offer produce raised using sustainable practices, including garlic, onions, shallots, peppers, pumpkins, squash and potatoes. Call or email for prices and availability or to visit.

FAIRHAVEN

247 Plum Creek Garlic

(320) 202-1708

www.plumcreekgarlic.com

We specialize in growing garlic on our farm in SE Stearns Cty near St. Cloud. Our fresh-cured garlic is avail from early Aug-Oct. Pls visit our website for more info & garlic availability. Our farming practices focus on sustainable concepts including crop rotation to prevent disease, organic amendments & cover crops to build soil health. We eat the garlic we grow & only use organic fertilizers & no chemicals. Late summer & early fall, call/email to visit.

FOLEY

248 Grand Champion Meats -

Foley

(320) 968-7267

www.grandchampionmeats.com

We're a retail meat mkt offering wild game processing, custom-processed beef & pork, fresh beef and pork cuts, a wide variety of sausages, smoked products, homemade sausage & jerky. We also carry a selection of poultry items & frozen seafood. Mon-Fri 8a-5:30p, Sat 8a-1p.

249 Mighty Axe Hops

(952) 201-4227

www.MightyAxeHops.com

Mighty Axe Hops grows 80 acres of hops. Look for our seasonal tour schedule online. To purchase hops visit mightyaxeops.com!

250 Paggen's Pumpkins Plus

(320) 291-8209

j4paggen@aol.com

We are a family farm raising fresh quality produce for you! Pickling cucumbers, tomatoes, and a variety of vegetables for fresh or canning needs. We also have Ground Cherries: sweet & a bit wild golden berries inside paper husks, resembling small, straw-colored Japanese lanterns. They can be eaten raw, dried, frozen, canned, or made into preserves, jams, pies. We also have Muscovy ducks. We appreciate your business!

251 Red Hive Honey

(320) 380-4320

englande2@msn.com

Red Hive Honey is a family owned apiary. We produce handcrafted, artisan high quality wildflower honey. No chemicals or antibiotics used on the bees. Not pasteurized and not filtered. Natural raw honey from Central Minnesota Farms. Looking to replace lost colonies, or just want to start keeping bees? We are here for you. Honey Bee Nucs are now on sale for spring pick-up.

252 Stoney Brook Farms Inc.

(320) 333-7736

Stoneybrookfarms1@hotmail.com

Please check out our farm market stand at the Copper Lantern in St Cloud. All kinds of fresh and seasonal fruits and vegetables to choose from. Open mid June to Labor Day. Come check out our Fall Harvest Fun Days. Get lost in the 10 acre corn maze, run through our giant corn pit, sling pumpkins with our slingshot and grab some food from our food truck. Before you leave go and pick a pumpkin from our 8 acre pumpkin patch! Find us at Stoneybrookfarms.com!

253 Svihel Vegetable Farm

(320) 968-7238

www.svihelvegetablefarm.com

Come & enjoy some of MN's finest fruits & vegetables. Large supply of pick your own strawberries in clean straw-mulched fields or pre-picked avail. A variety of other fruits & vegetables available including: sweet corn, zucchini, cucumbers, peas, green beans, tomatoes, green peppers, raspberries, blueberries, watermelon, cantaloupe, squash & pumpkins. 6mi S of Foley or 10mi N of Becker on MN State Hwy 25. GAP Certified. Mid Jun-Nov: Daily 8a-7p.

GARFIELD

254 Ida Valley Farm

(320) 491-2033

facebook.com/IdaValleyFarm/

We grow a wide variety of vegetables, including beans, beets, carrots, cucumbers, kale, lettuces, garlic, onions, tomatoes, peppers, potatoes and squashes, to name a few. We have root vegetables and microgreens available through the winter months. We welcome visitors and sell off our farm, just call ahead before stopping by or come see us at the Alexandria Farmers Market.

GLENWOOD

255 Glacial Ridge Growers

(320) 634-0136

www.glacialridge.com

We grow MN native plants; all produced from local genotype seed. We supply plant material for all types of restoration projects from backyards to larger lakeshore & prairie projects. We produce a large variety of MN-hardy perennials at very economical prices & a wide variety of annual vegetable & herb plants. We also have organic vegetable & herb plants & grow certified organic produce in season. Find us at the St. Paul Farmers Mkt or buy direct by appt.

256 Martin's Gardens

(320) 805-0412

thedoggietech@gmail.com

Martin's Gardens has your full range of fresh, seasonal vegetables and honey. Taste our delicious garlic, squash, green beans, tomatoes, and more! Jams and jellies available too. Find us at the Starbuck and Glenwood Farmers Markets, or call ahead to arrange an order.

257 Oakdale Farm & Orchard

(320) 805-0035

www.oakdalefarmandorchard.com

Oakdale Farm & Orchard offers apples, pumpkins, free-range chickens & eggs and a small gift shop. All grown without the use of chemicals. Call for current availability. We can accommodate group parties by appointment year round.

258 Pope County Farmers Market - Glenwood

(320) 634-3636

www.welcomeglenwood.org

The Pope County Farmers Mkt will start its 21st yr on Saturday, June 13, 2020! The mkt will be held Saturday mornings from 8:30-11:30a (Jun-Oct) and Tuesday evenings from 4-6p (Jun-Aug). You will find the market at the parking lot south of the Pope County Museum on MN State Hwy 104 South. Vendors supply a wide variety of fresh local produce, eggs, baked goods, preserves, wood crafts & much more. All are welcome!

GREY EAGLE

259 Cornerstone Pines

(320) 732-3299

www.cornerstonepineschristmastrees.com

Cut-your-own & pre-cut. Fir/Pine/Spruce. Saws/twine provided. Tim Mitchell/Bigft tree stands. Free shaking, baling & drilling. Wreaths, swags, garland & other evergreen decorations. Gift shop. Santa, farm animals, straw tunnels, horse drawn wagon/sleigh rides & other agritainment on select wknds. Take US Hwy 287 6.5mi E of Long Prairie & 281st Ave 3/4mi S. Pls call, email, ck web for updates. Starting Sat before Thksg: Fri 9a-6p, Sat 9a-8p, Sun 11a-6p.

260 Twisted Oaks Farm

(320) 223-9799

www.twistedoaksfarm.net

We are a small-town hobby farm located in the center of Minnesota. Our pride and joy are in our beautiful animals, luscious gardens, our soft and nourishing homemade skin care products, and our homemade CBD products. Some of the things that we have on our farm are, our goats, yaks, cows, chickens, dogs and cats. We are also part of the Industrial Hemp Program. Visit our website, call, or e-mail for more info and to order.

GROVE CITY

261 Jonesey Berry Farm, LLC

(612) 325-3818

www.joneseyberryfarm.com

We offer pick your own (PYO) Strawberries, usually in June. Pre-picked are available on a limited basis, pls call for availability. PYO Raspberries, both summer & fall bearing, usually available from early July through the first frost. Limited pre-picked available also, pls call for availability.

262 Martin's Produce & Greenhouse

(320) 249-9763

Melvin.graceland@gmail.com

We specialize in non-GMO as much as we can control. All plants in greenhouse are non-GMO. We also sell farm fresh eggs & we try to use all plant protein & non-GMO corn as much as we can. May 1-Oct 30: Mon-Sat 9a-5p (Jun 7-Oct: closed Wed). Come find us at the Willmar Mkt located on the backside of Kandi Mall on Wed afternoons & Sat 7a-1p.

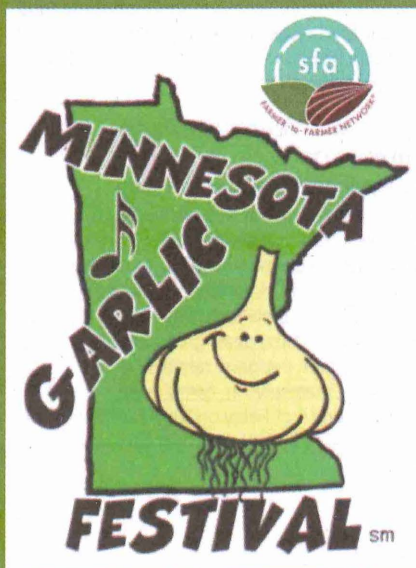

"Family Friendly, Fun-Filled & Fragrant!"

Minnesota Garlic Festival

A Sustainable Farming Association event

Garlic direct from local farmers • Garlicky food, wine & beer
Celebrity chef demos • Garlic growers contest, music & more

Info: sfa-mn.org/garlicfest

10 a.m.-5 p.m. Aug. 15, 2020 • Rain or shine
McLeod County Fairgrounds, Hutchinson

Follow the stinky fun: #MNGarlicFest

Explore HUTCHINSON.com
••• #MuchInHutch

HAWICK

263 Kandi Acres

(763) 923-3120

kandiacresmn@gmail.com

Kandi Acres has fresh asparagus, raspberries, garlic, & eggs. We also make jams, BBQ sauces, pickled products, and goat milk soap, balms, & lotions. We raise commercial Boer goats, Myotonic fainter, Nigerian Dwarf & pygmy goats. We also raise free range broiler chickens.

HOFFMAN

264 Hoffman Farmer's Market

(320) 986-2598

[facebook.com/CityofHoffman](https://www.facebook.com/CityofHoffman)

Hoffman Farmer's Market is every Wednesday in June, July & August at the city park. Come and enjoy a meal, entertainment, and shop at our local vendors for fresh produce, breads, canning, and more. In cases of inclement weather, the market is held at Hoffman Square.

265 McArdles Market Garden

(320) 760-2834

McArdlesmarketgarden@gmail.com

Small, Veteran-owned market garden with a variety of fresh produce from fresh salad to turnips. We do this all by growing naturally: using sustainable methods and hand cultivation. Feel free to visit or find us at the Hoffman and Elbow Lake Farmers Markets.

HOLMES CITY

266 Holmes City Farmers Market

(320) 766-0272

holmescityfarmersmarket.weebly.com

An event for resort visitors & locals alike! Enjoy a nutritious, free-will offering breakfast in Trinity Lutheran Church & browse 40 registered vendors outside offering a complete variety of produce, cheese, canned & baked goods, & specialty items including handmade arts & crafts. We put "unity" in community! May 16-Oct 17: Sat 8:30-11:30a (breakfast ends at 10:30a).

KERKHOVEN

267 Pastures A Plenty Co & Farm

(320) 367-2061

www.pasturesaplenty.com

We produce our animals outdoors as much as possible. Beef is grass-fed & maintained in pasture. Chickens are raised on grass in summers only. Hogs are kept on pastures or they live in the open airy hoops & barns on deep straw beds. We use no added growth hormone & no liquid manure systems. We are a third generation farm. Best to call/email ahead. Mon-Fri 8a-5p, Sat 9a-Noon.

KIMBALL

268 Gary & Jane's Garden

(320) 398-6705

garyandjane@meltel.net

We are a hobby farm/garden near Kingston, MN on Hwy 15. We grow/raise too much for our family so we sell our overstock to you! Farm fresh eggs available all-yr. Strawberries in Jun, raspberries in Jul, veggies & other garden produce in season. Scottish Highlander beef. Pumpkins, gourds & fall decorations. Our produce is grown without the use of pesticides. Jams, jellies, pickles, pickled beans, asparagus, sauerkraut, honey & syrup.

269 Millner Heritage Vineyard & Winery

(320) 398-2081

www.millnerheritage.com

European style winery built by descendants from central Europe. Riding 9-acre vineyard tour. Winery tour, the art of wine making from fresh grapes to wine in the bottle. Wine tasting, the culmination of vineyard & winery labor in a glass. Gift shop & food menu. Emphasis on high quality wines & an entertaining educational experience. A genuine family business. Group discounts. Jan-Mar: Sat 11a-7p. Apr-Dec: Thu 11a-7p, Fri & Sat 11a-8p & Sun 11a-6p.

LITCHFIELD

270 Farm Girl Fresh

(320) 434-1510

www.farmgirlfresh.com

Farm Girl Fresh is a company devoted to educating people on how to eat more nutritious food for better health. Our garden-to-table book, Eating Pure in a Processed Foods World, guides you through growing, preserving and preparing your own unprocessed foods. Visit our website (www.farmgirlfresh.com) for videos, recipes and products/tools (including locally grown navy, kidney & black beans) to help on your journey of eating pure for better health.

271 Harvest Moon Garlic, LLC

(320) 348-0831

www.harvestmoongarlic.com

We specialize in growing gourmet garlic, fine local honey & grass-fed beef. We believe in growing & eating the freshest, healthiest & safest produce for our family & customers. This is why we're dedicated to using all natural practices, which means growing without the use of chemicals. Pls call/email with questions. Visit our website for more info & to see what varieties of fresh & powdered garlic are avail. For fresh garlic scapes, pls contact us in Jun.

272 Prairie Drifter Farm

(320) 693-5502

www.prairiedrifterfarm.com

Prairie Drifter Farm is a certified organic CSA

vegetable farm in Litchfield. We serve the communities of Dassel, Litchfield, Sartell & St. Cloud. Members enjoy bountiful vegetables from Jun-Oct. We strive to build healthy soils and increase diversity on our farm while growing beautiful & delicious produce. We partner with nearby farms to offer extras including dried beans & honey. Get to know your farmer & your farm by joining us this season.

273 The Nelson Pumpkin Festival

(320) 693-7750

www.nelsonfarm.com

Pumpkin Patch Festival 31st year! Fun includes: wagon rides, pony rides, corn maze, hay maze, funhouse, farm animals, Miniature/Frisbee/Corn Cob golf, barrel races, pumpkin chucker-flinger-thinger, large slides, contests/special events, swinging in the hayloft, soap box derby, scarecrow making, pumpkins, gourds, fall decorations, food, gift shop & more! See website for more details & entry fee. Sep 26-Oct 31: Sat 11a-5p, Sun Noon-5p. MEA Oct 15&16: 11a-5p.

274 Turck's Trees

(320) 693-3944

www.turckstrees.com

Landscape trees in season, call for appt. Cut-your-own & pre-cut. 50,000+ Christmas trees, 6 varieties: Balsam Fir, Fraser Fir, Canaan Fir, White Pine, Black Hills Spruce & Colorado Blue Spruce. Custom Balsam wreaths, garland & Gift Shop w/ indoor bathrooms. Free cider, cookies & coloring books. Santa Claus visits the first two wknds 11a-3p. Hayrides on wknds. Live reindeer; bring your camera! Fri after Thksg-mid Dec: Daily 9a-4p.

LITTLE FALLS

275 Berg Red-Tail Ranch

(320) 360-4174

www.bergredtailranch.com

We raise Simmental, Angus, Hereford and Wagyu-cross beef cattle on a well-managed, small-scale farm. Our cattle graze on lush pastures while the calves are offered free choice grain. We carefully introduce top genetics into our herd to improve beef herd efficiency and provide quality beef cuts. Our farm is MN Ag Water Quality Certified. We sell MN State Inspected ¼, ½ or whole beef or individual cuts. Please visit our website & call ahead for tours.

276 Little Falls Farmers Market

(612) 240-2936

www.littlefallsfarmersmarket.com

Little Falls Farmers Mkt serves the community from the Boys & Girls Club parking lot (505 W Broadway, Little Falls) Apr-Oct: Wed & Sat, 7a-Noon. We are proud to bring you only locally grown produce including spring bedding plants, fruits & vegetables, eggs, baked & canned goods, honey, maple syrup, crafts, flowers, jams & jellies, beef & poultry available to order & seasonal produce.

277 Sprout

(320) 412-3081

www.sproutmn.com

Sprout offers CSA shares for pickup in Little Falls, Brainerd, Baxter and Staples. Sprout also hosts an indoor winter farmers market at the Sprout Growers & Makers Marketplace in Little Falls. We offer two CSA share sizes for 16 weeks (mid-June through mid-October). Our CSA shares provide members with a variety of vegetables, herbs, and eggs when available, and other goods which are produced by a diverse group of local farmers. Online orders accepted.

LONG PRAIRIE

278 Dragon Willow

Winery, LLC

(320) 428-0456

www.dwwinery.com/

A small town winery just south of Long Prairie off Highway 71. We offer wine tastings of Minnesota grown grapes & fruits. We are open Friday, Saturday & Sunday: Noon-6p. We are closed for the months of January, February and March, but we will take appointments in those months. Please call to set up your visit!

279 Leatherwood Vinegary

(320) 732-2879

www.leatherwoodvinegary.com

In our 16th year as a licensed vinegary,

Leatherwood Vinegary continues to produce fine-wine vinegars from locally grown & other fruits. Herbally infused flavors are also made. Our vinegars are not pasteurized so the bacteria that creates the vinegar (commonly called 'the mother') will form once the bottles are opened. Many find this makes the vinegar more beneficial. Come for a tour & learn about the process. By appointment only, pls call.

280 Long Prairie Farmer's Market

(320) 412-0034

The Long Prairie Farmer's Market is a family-friendly market, aimed at bringing local, seasonal produce, jams & jellies, pickles & salsas, honey, maple syrup, baked goods, flowers, and craft items to the community of Long Prairie. With the Power of Produce (PoP) program, special events, and educational programs, we're committed to bringing healthy food options to children and families.

281 Maple Hill Garden

(320) 874-0744

www.maplehillgarden.com

Sustainable produce on the edge of the prairie. Multi-generation farm raising grass-fed heritage Border Cheviot sheep, artisan maple syrup, fruits & vegetables grown without the use of pesticides & pastured broiler chickens. Just like the classic milk man, we deliver direct to you! Serving Long Prairie & surrounding areas

(Alexandria, Sauk Centre & Little Falls) & regular deliveries to the Twin Cities. Meet your farmer without the hassle of a drop-site!

282 StoneBridge Beef

(320) 594-0031

www.stonebridgebeef.com

100% grass-fed beef directly to our customers. Our prairie-fed beef spend their entire lives on rich pastures here in central MN. Flavor is bright, robust & tender. Our farm is blessed with nutrient-dense soils, a diverse salad bar of grasses & humanely raised Devon-Angus cattle. We avoid hormones, pesticides, herbicides & other chemicals. All our beef is locally processed & USDA inspected. Located near Long Prairie. Yr-round, call or visit our website.

283 Tabatt Pumpkin Farm

(320) 808-6875

brendatabatt@gmail.com

Our roadside farm mkt is a must stop for all your fall decorating needs. We specialize in a large assortment of pumpkins in all shapes, sizes & varieties. All the latest & greatest in squash, gourds, mini pumpkins, straw-bales & corn shocks too! Hay racks full of pumpkins give the kids a large assortment to pick from. Pls stop & enjoy the fall in the central MN rural farm country. Sep 15-Oct 31: 7 days/wk sunup-sunset.

LOWRY

284 Stivland Gardens

(320) 283-5227

www.stivlandgardens.com

Spring sales include bedding plants, perennials, hanging baskets & vegetable plants. Summer/Fall produce sales include tomatoes, peppers, onions, carrots, cabbage, kohlrabi, squash, potatoes, beets, beans, cucumbers, summer- & fall-bearing raspberries & honey.

MADISON

285 A-Frame Farm

(320) 226-7999

lukepeterseonfarms@gmail.com

A-Frame Farms is a 400 acre diversified cropping system of corn, soybeans, spring and winter wheat, oats, barley, golden flax, yellow field peas, alfalfa and restored native prairies and wetlands. Contact us for more information and to purchase.

MELROSE

286 Stony Creek Dairy

(320) 987-3377

www.stonycreekdairy.com

A seven generation, family-owned dairy that produces & distributes our own dairy products. All products are produced without the use of hormones such as rGBH (bst), growth hormones, etc. Our products are found in many local restaurants, coffee shops, schools & grocery stores. For more information about delivery, pls give us a call. Trucks deliver Mon, Tue, Thu & Fri.

MAPLE SYRUP

This sweet treat is a staple in Minnesota homes. The sap from maple trees - used to make syrup - begins to flow in spring when the days are warm and the nights are below freezing. Harvested sap is boiled down into syrup that can range from light and delicate to dark and rich. Although it is often enjoyed as a pancake

topping, have you tried using it as a sweetener in meat glazes or salad dressings? Keep an eye out for delicious maple syrup butters and candies sold by Minnesota Grown members so that you can create a perfect maple syrup moment in your day!

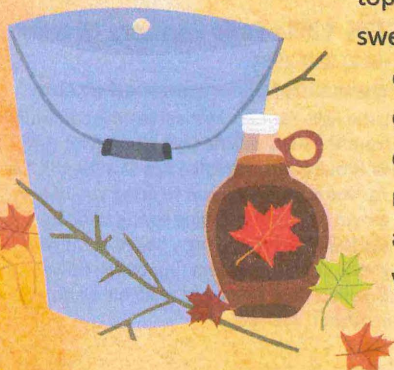

287 The Bluffs

(320) 333-1257

www.thebluffsbeef.com

We are Ross and Ashley, and we are dedicated to changing the way you see food. This is why we created The Bluffs, a 480-acre farm nestled along the Sauk River in the heart of central MN. We raise 100% grass-fed Scottish Highlander beef, pasture-raised pork, lamb, chicken, & turkey. Find our products online, at local farmers mkt, or shop at the farm. We also ship & deliver for your convenience.

MILAN

288 Lee Farms - MN

(320) 368-2188

autumn.weckwerth@gmail.com

Our mission is to raise family farm-grown meats in a healthy and natural environment. Providing delicious food for you, your customers and your family (and our family, too). Our farm has been in business for over a century, and we are working diligently to build sustainable practices to thrive another 100 years and more. It is of the utmost importance to us to treat our land, our animals, our community and our customers with respect and care.

289 Riverdale Farm

(320) 841-0675

the.bervens@gmail.com

Our 4th generation farm is located on the banks of the Chippewa River near Milan. We have a very diverse operation with many things to offer. From Certified Organic grain crops, including many specialty corn varieties. Food grade high protein soybeans, small grains and alfalfa hay. We have a small saw mill which we use to create Riverdale Farm hand crafted wood items or DIY pieces for you to make your own creations. Available via online sales also!

MONTEVIDEO

290 Montevideo Farmers Market

(320) 841-1234

country_girlz@hotmail.com

Our market has fresh produce, honey in season, baked goods, canned goods, and craft items. Find us located in Smith Park (across from City Hall) on the corner of Hwy 7, 29 & Canton Ave. Entrance to park is on Parkway Dr. Jun-Oct: Sat 8a-12p, Thu 3:30-6:30p.

291 Moon Creek Ranch

(320) 269-5957

www.mooncreekranch.com

Homegrown, tender & tasty Black Angus beef by the cut, pound, or quarter. Our retail beef is USDA inspected & vacuum packed; quarters can be cut & packaged to order. Free delivery on quarters within 50mi of Montevideo. Located just 2mi W of MN Hwy 7 & 59 on Cty Rd 15. Open Mon-Sat 8a-5p or by appt any time.

292 Moonstone Farm

(320) 266-2873

www.moonstonefarm.net

You'll find plenty of flavor in our grass-fed beef, available in bulk or by the burger. We also sell local cheeses & products from our perennial polyculture. We offer summer internships, birding opportunities & complementary farm tours for our customers. "The Broodio" our farm-stay "bed & bagel," offers a quiet & affordable retreat. Call us for reservations, to place orders or to schedule a visit. A Handeen Family Farm since 1872.

293 PK Stranlund Farm

(320) 841-1234

country_girlz@hotmail.com

I live on a hobby farm & have been selling vegetables, baked goods, jams & jellies for many yrs. I grow vegetables without the use of added chemicals. I sell product at the Montevideo Farmers Mkt on Thu: 3:30-6:30p & Sat: 8a-12p.

294 Risa Family Gardens

(320) 269-2195

drisa@mvtvwireless.com

A family-owned & operated garden & livestock farm located next to the Minnesota River. Focused on quality, we offer over 60 varieties of the season's freshest herbs & vegetables. With our greenhouses we are able to supply some of the season's earliest varieties of tomatoes grown locally. In the early fall, we also offer a nice selection of pumpkins, squash, gourds & ornamental corn. Come visit our farm! Jun-Nov: call for hrs.

MORRIS

295 Lost Lake Garlic

(651) 235-8872

www.lostlakegarlic.com

Lost Lake Garlic is a multi-generational family farm business near Morris in Stevens County. We specialize in 5 varieties of premium hardneck garlic, all of which we plant, tend, and harvest by hand. Garlic scapes available mid/late June and whole garlic bulbs ready in late August/early September. Visit our website for sales inquiries, farm photos, and our family's favorite garlic recipes.

296 Morning Sky Greenery

(320) 795-6234

www.morningskygreenery.com

Morning Sky Greenery takes care to produce high quality native plants for shoreline restoration, pollinators, rain gardens & more. We offer a large selection of native wildflowers, grasses, trees & shrubs grown in plugs or containers. Native wildflower & grass seed, heirloom vegetables, & herbs also avail. All plants produced without pesticides. Wholesale & retail. Located on E Hwy 28, approx 2mi E of Morris. Call, email or check website for hrs.

297 Morris Area Farmers Market

(320) 589-6075

morrisareafarmersmarket.org

Love fresh food? We do! Our local vendors grow and make it for you yourselves...right here! We welcome SNAP EBT customers and often run incentives to increase your purchasing power. Healthy food demonstrations, samplings, music, art, science...we have it all at our Market at Morris Public Library Square. Open mid Jun-Sep: Thursdays 3-6p. Credit and debit cards accepted.

298 Wayne-n-Jeans Evergreens

(320) 589-3609

waynenjeanl@hotmail.com

We're a small farm selling pre-cut trees & cut-your-own, such as Fraser Fir, Balsam Fir, Scotch & White Pine. New this yr: Canaan Fir, roping & decorated wreaths. Enjoy our indoor gift shop. Also sell &/or move deciduous & evergreen trees with tree spade trucks. Open seasonally. Located 3mi N of Morris on Hwy 59 & 28. Call Wayne & Jean Lesmeister.

MOTLEY

299 The Gladiolus Lady

(218) 352-9202

burtsbees@brainerd.net

1400 varieties of Gladiolus on more than 4 acres. Tiny to gigantic, all colors & combinations offered except true blue & black. We're located 3/4mi W of the blue water tower on the S edge of Motley. Buy here or we will ship directly to your door (or your girlfriend's door). Flowers from Jul until freeze. Local unfiltered honey in pints to 5-gal containers, beeswax for candles or soap making. Open yr-round, give us a call! (We'll call back after dark).

NEW LONDON

300 Prairie Fire Homestead

(320) 354-5727

michelle.thenday@gmail.com

Grapes for jam, juice, table & for your homemade wine. Pick your own grapes! Frontenac, Frontenac Gris, Marquette, Alpha grapes. 5mi NE of New London. Call for directions, appointments, and hours.

PARKERS PRAIRIE

301 L'Etoile du Nord Vineyard

(320) 298-4686

www.letailedunordvineyard.com

Handcrafted in small batches from grapes we have nurtured through the seasons in our lakeside vineyard, our wines reflect the character of our land and the integrity of our processes. We invite you to visit our farm winery for a vine to glass experience and allow our lakeside location to capture your heart. Open for tastings from May through October. Check our website for hours.

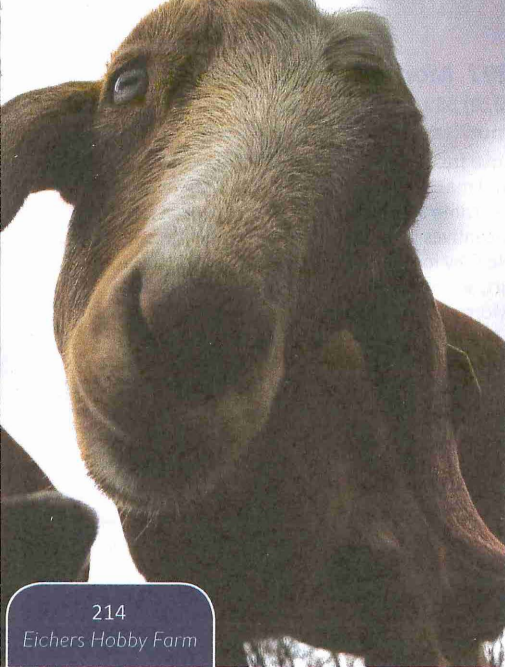

214

Eichers Hobby Farm

PAYNESVILLE

302 Paynesville Farmers Market (320) 243-1675

dadgeers@yahoo.com

Mkt is located at the corner of James St & Augusta Ave downtown. We have fruits, vegetables, bakery, canned goods, eggs, maple syrup, flowers, bedding plants, jams & jellies. For information & grower applications, call 320-243-1675. Mid May-mid Oct: Sat 9a-Noon. Wed 11a-1p at Centra Care in the E parking lot.

PENNOCK

303 Sunnyside Orchards (320) 212-9609

randyhuisinga@gmail.com

An apple a day keeps the doctor away. What a great reason to enjoy an apple! On the shore of West Soloman Lake, you will find a variety of apples. Imagine biting a crisp apple or apple crisp. Your family will love it. Find us at the orchard or farmers mkts. Drive 5mi W of Willmar on Hwy 12, go N on Cty Rd 1 & drive 3mi. Turn E on 60th Ave NW. The orchard is 1mi ahead. Mon-Sat 9a-6p.

PIERZ

304 Rolling Hills Greenhouse, Implement & Museum (320) 468-6474

321main@gmail.com

Bedding/veggie plants, trees & shrubs, gardening supplies, perennials, fresh produce, dripline irrigation systems - call for avail. Ag History Museum w/machinery, hand tools, 1950s Intl

Harvester Farm dealership, IH parts, collectables & blacksmith shop. 321 Main St N. Apr 15-Jul 1: Mon-Fri 9a-5:30p, Sat 9a-4p. Or by appt. Also featuring a Garden Scale (G-Scale) model railroad on 80'x100' loop of track. Visit our farmers mkt mid-Jun-Sep: Fri, noon-6p.

305 Smude Sunflower Oil (320) 468-6925

www.smudeoil.com

We manufacture extra virgin cold pressed sunflower oil and Smude brand microwave popcorn. The sunflowers are grown in MN and the seeds are pressed on our farm using no chemicals to extract the oil. Extra virgin cold pressed sunflower oil is heart healthy. The microwave popcorn only has 3 ingredients: salt, sunflower oil and white popcorn. Check out our website www.smudeoil.com.

RAYMOND

306 Brouwer Berries (320) 967-4718

www.brouwerberries.com

Do you desire to eat local and share a great experience with your family, yet feel too busy in the summer? We grow strawberries and allow you to pick your own, or to buy pre-picked. With the farming work handled, you and your family can enjoy the farm experience and the fabulous taste of locally-grown strawberries. For season hours and dates, enter your e-mail address at www.brouwerberries.com. On Facebook and Instagram @brouwerberries!

RICE

307 Hinkemeyer Christmas Tree Farm

(763) 300-4886

www.hinkemeyertreefarm.com

Choose a fresh-cut Christmas tree or cut-your-own. Huge selection of premium Fraser & Balsam Fir, White Pine, Scotch Pine, Norway Pine & Spruce. Full tree service, wagon rides, campfire & hay pile. Heated store with gifts, supplies, drinks & treats. Wreath, garland & evergreen decor. Free use of saws & sleds; tie-downs; candy canes & activities for the kids. Established 1971. 10mi N of St. Cloud at 12675 22 Ave NE Rice, MN 56367. See website for more info.

308 Johnson Heritage Farms (320) 248-5245

facebook.com/pages/johnson-heritage-farms/381915701824424

Our farm is located just N of Sauk Rapids. We follow natural practices for both our animals & vegetables. Our beef are grass-fed & we grind or buy local feed for our chickens & pork. Our broilers are pasture raised & our layers are free-range. In the garden our specialty is heirloom vegetables. We grow over 12 varieties of heirloom tomatoes. "Like" us on Facebook. Pls call or email. Happy Gardening, Julie.

RICHMOND

309 Braegelmann Family Farms LLC (320) 293-8269

Braegelmann Family Farms is a 5th generation local farm family with 150+ years of experience raising premium Black Angus beef, with no added hormones or antibiotics. We offer a range of products year round, from large quantities (1/4's & 1/2's), to something any family can fit in their freezer (20lb boxes & gift options). Quality Black Angus, from our family to yours! Call to order.

ROYALTON

310 Triple S Farm (320) 584-8159

facebook.com/royaltonpumpkinpatch

Our combine playground, hay piles, slides & tunnels, corn walk, farm animals & hikes in the woods are exciting for kids of all ages. Pick your own pumpkins, squashes & fall decorations are also available pre-picked. We are open Sep 19-Oct 25: Sat & Sun, 10a-6p. Large groups (daycares, church groups, schools, etc.) are welcome wklys, by appointment only. Check our Facebook page for current information.

311 Wee Trees Nursery (320) 584-8383

www.weetreesnursery.com

See Wee Trees on Facebook! Growers of high quality, farm fresh Christmas trees and winter greens. 5.5mi W of Royalton, 1.5mi E of Bowlus - just off Nature Road. Wee Trees is open seasonally.

SARTELL

312 Sartell Farmers Market (320) 266-4206

www.marketmonday.org

A fresh start every wk! Visit this vibrant community gathering place! A wide diversity of locally grown & produced products. A great place to bring the family & shop for fresh produce, meat, eggs, delicious baked goods, canned goods, & a wide variety of other products. May-Oct: Mon 3-6p. Winter Market Nov-Apr, please check website or Facebook for locations & dates of market.

SAUK CENTRE

313 Dan and Gilda's Produce (320) 352-6255

bgieske@wisper-wireless.com

Stop in or call for sustainably raised, picked to order vegetables, herbs, and free-range eggs. Jams, jellies, pickles, relishes, and baked goods, as well as catnip toys. We're located 6 miles north of Sauk Centre, just off Hwy 71. Also selling at the Long Prairie, Melrose, and Sauk Centre farmers markets.

314 Early Boots Farm

(320) 249-1841

www.earlyboots.com

At Early Boots Farm, we cultivate perennials as fruit and forage and graze our fields and forests to produce excellent food for our customers, improve soil health and water quality, and provide healthy habitat for diverse flora and fauna. We offer 100% grass-fed beef, pastured lamb, sour cherries, and honeyberries. Find our products at summer farmers markets in the Twin Cities, online with our farm webstore, or on the farm just north of Sauk Centre.

315 Sauk Centre Farmers Market

(320) 352-6255

scfarmersmkt@gmail.com

Right across from beautiful Sinclair Lewis Park in the American Legion parking lot (128 S Main St). Locally grown seasonal produce, free-range eggs, baked goods, canned goods, plants, flowers & crafts. Jun 15-Oct 26: Sat 8a-Noon.

316 Tutti-Fruitti Market Farm/Restaurant

(320) 352-2059

www.tuttifruittimarketfarm.com

2.5mi E of McDonalds on Cty Rd 186 in Sauk Centre. Asparagus, U-pick or we-pick strawberries in Jun & Jul. Raspberries, slicing cukes, green beans, peppers, squash, beets, melons, onions, potatoes, tomatoes, sweet corn, pumpkins, gourds, fall decor. Open year around Restaurant Mon-Fri 7a-2p, Sat 7:30a-2p, Sun closed. Homemade Meals/buffet, fresh breads, caramel rolls & pies. Catering also available on and off site. Vegetable sales hrs 7a-7p seasonal.

SAUK RAPIDS

317 Heritage Angus LLC

(612) 991-9413

facebook.com/heritageangusfarms/

Heritage Angus Farms was started in 2016 as a first generation family farm. We produce high quality Black Angus beef using the most advanced reproductive, health and nutrition protocols. Throughout the year we offer beef quarters, halves and some smaller butcher packages. We will also have a few select grass fed steers available for premium sale.

SPICER

318 Glacial Ridge Winery

(320) 796-9463

www.glacialridgewinery.com

Look for our big sign, between New London & Spicer on MN Hwy 23. We offer wine by the bottle, glass, tastings, specialty gifts & fresh apples in season. Come take a walk thru the orchard during apple blossom. We have a free outdoor summer concert series from May-Sep, with a grape stomp the 2nd Sat in Sep. Check our website for other events. Make your own wine in our home wine-making center. It's easy & fun! Call for more info. Yr-round: Thu-Sun Noon-6p.

www.minnesotagrown.com

ST. CLOUD

319 Atwood Memorial Center Community Farmers Market

(320) 308-2905

saestwick@stcloudstate.edu

Atwood Memorial Center Farmers Mkt features fresh & healthy foods from local family farms & St. Cloud State University's own community garden. An experience at the mkt will provide you with the opportunity to meet & support your local growers, purchase foods good for you & your loved ones, sample unique products, & celebrate the joys of the harvest. Visit us Aug 19-Oct 7: Mon 10a-2p.

320 St. Cloud Area Farmers Market

(320) 845-4511

www.stcloudfarmersmarket.com

The St. Cloud Area Farmers Mkt has it all! Hanging baskets, spring bedding plants/herbs, in-season vegetables, fruits, maple syrup, fresh-roasted free trade coffee beans, jams, jellies & fruit syrups, mustard, eggs, herbs, popcorn, honey products, artisan bakery products, yeast/quick breads, gluten free baked goods, grass-fed beef, pork, chicken, organic products, canned/pickled items, wild rice, crafts, pottery & jewelry. May-Oct: Sat, 8a-noon.

321 St. Cloud State University Community Garden

(320) 492-6724

www.stcloudstate.edu/communitygarden/

The St. Cloud State University Garden is tended by staff, students, faculty, & St. Cloud community members creating a unified network to envision, plan, plant, tend, & harvest food & flowers together. The vision of the garden is to foster & build bridges between the University & larger community & to create a space where people can participate in planting, growing, & harvesting our own food. All proceeds of sales go to supporting the garden. May-Oct.

322 St. Cloud Waite Park Harvest Market

(320) 316-0571

www.scwphm.com

SCWPHM has fresh local produce including heirloom & organic vegetables, honey, maple syrup, eggs, beef, chicken, lotions, fresh home baked pies & breads, jam/jellies, canned goods, hot sauce, wood fire roasted coffee, flowers, plants. Find us on Saturdays at 113 South Waite Ave S, Waite Park from 9a-1p, May-Oct. On Mondays, you can find us at 101 4th St SW, Richmond, MN from 3-6p, May-Oct.

323 White Honey Tree Farm

(320) 761-8858

whitehoneytreefarm.com

White Honey Tree Farm is a family-owned and operated diverse farm producing locally grown and humanely raised bees, honey, beeswax,

eggs, and goats. Find us at the Sauk Rapids Farmers Market, Sartell Farmers Market, and Princeton Farmers Markets.

ST. JOSEPH

324 Forest Mushrooms Inc.

(320) 363-7956

www.forestmushrooms.com

Visit our online shop to choose from 14 types of dried mushrooms, dried mushroom blends, porcini powder & portabella powder! Forest Mushrooms is just a few miles off I-94 near St. Joseph. We have been growing Oyster & Shiitake mushrooms since 1985. We also stock many other varieties of mushrooms. We can custom-pack mixed varieties or gift baskets for you, but pls call one day ahead. Our mushrooms are available fresh yr-round: Mon-Fri 8a-4p. Wknds by appt.

325 Kirick Gardens

(320) 259-0668

kirickgardens@gmail.com

Kirick Gardens takes pride in producing quality produce & trying new products, such as ground cherries, all red & all blue potatoes. Some of the more common produce we grow: potatoes (Yukon, red, white), peas (snow, sweet, snap), squash (summer, winter), peppers (hot, sweet), kohlrabi, onions, leeks, shallots, cabbage, broccoli, cauliflower, cucumbers, green/yellow beans, eggplant, pumpkins, sweet corn & tomatoes. We try just about anything! Call for hrs.



A woman with blonde hair is lying on her back in a field of tall, green and yellow grass. She is wearing a light-colored shirt and a dark jacket, and she is looking up at the sky with a thoughtful expression.

No one can see into the future.

And even if you could, you'd want to be prepared for what's coming. That's what we're here for – to help protect the future you can and can't see.

Let's sit down, face-to-face and talk about your future as you imagine it. You talk and we'll listen – one-on-one, the way we've done it for more than 80 years.



**FARM BUREAU
FINANCIAL SERVICES**

It's your future. Let's protect it.®

326 St. Joseph Farmers Market

(320) 433-0068

www.stjosephfarmersmarket.com

A wide variety of fresh, local produce from w/ in a 30mi radius. Eggs, cheese, meats, sunflower oil, mushrooms, maple syrup, honey, cut flowers, plants, perennials, dried herbs, teas, artisan bread, baked goods, handcrafted pottery, soaps, lotions & more! Live musical entertainment & kids crafts most wks. May 3-Sep 20: Fri 3p-6:30p. Sep 27-Oct 25: Fri 3p-6p. Harvest Festival is Sep 20: 3p-7p.

327 Wildwood Ranch Maple Syrup

(320) 363-7784

facebook.com/wildwoodranchmaplesyrup

[wildwoodranchmaplesyrup](http://wildwoodranchmaplesyrup.com)

Located in scenic Kraemer Lake-Wildwood County Park, our family run maple operation has been producing quality syrup since 1979, including the best in show maple syrup at the 2018 MN State Fair! We market our syrup locally in the St. Joseph & St. Cloud area. Tours open to the public during our annual open house days or by appointment Feb-Apr.

STAPLES

328 Barry's Cherries Hydroponic Produce

(218) 894-3638

liveaqua@msn.com

Hydroponically grown produce wholesale & retail. Come watch us grow. Fri-Mon 11a-5:30p or by appt. 218-296-0446

329 Carmel Apple Orchard Inn

(218) 894-2796

carmelapl@icloud.com

Rest & recharge in the country w/ sumptuous comfort, gourmet breakfast, the best coffee, fruit & homemade pastries. Stroll the nature trail & watch the sunset by a campfire. Breakfast served in the dining room or on the deck overlooking a pond, gardens & orchard. 2 suites w/ private bath. Orchard opens Oct 1, apples including Honeycrisp, Honeygold & more. Jellies/pies/ caramel apples/fall produce. B&B, May 1-Nov 1. Orchard, Oct 1-sold out: Daily Noon-6p.

330 Kleinschmidt Farms

(218) 349-5376

kleinschmidtfarms700@gmail.com

We grow & harvest fresh, healthy, nutritious food for you & your family while protecting & improving our environment. We use natural & holistic farming methods in our high tunnel, gardens & pasture. We sell a huge selection of garden produce, pastured chickens (eggs & meat) & grass-fed beef. Visit us at our Farm Stand (Apr-Nov), Lakewood Health System Farmers Mkt (Thu 2-5:30p), or join our CSA. Keep up-to-date by joining our Facebook page and email list.

331 Oasis Orchards, LLC

(218) 296-1254

oasisorchards@gmail.com

Featuring Sweetango, Honeycrisp, Zestar! & Kinderkrisp apples. Dried apple chips and caramel apples available. Pumpkins, squash & gourds are also for sale. Products available at roadside stand at the orchard and at the Staples Farmers Market from late August through October.

332 Staples Area Farmers Market

(218) 924-2704

loisdetloff@hotmail.com

The Staples Area Farmers Mkt Association manages a farmers mkt with a large variety of fresh produce, meat & eggs, baked & canned goods, ointments & crafts, with some sampling available. High tunnel vendors provide early & late products. Mkt location: Lakewood Health System (Thu 2-5:30p). Please call for more information!

STARBUCK

333 Prairie Horizons Farm LLC

(320) 760-8732

prairiehorizonsfarm.com

Taste the season at Prairie Horizons Farm! Find us at our Farm Store (Saturdays 9a-Noon, May-Oct) or the Morris Area Farmers Mkt (June-Sept). Our store is stocked with delicious pasture-raised USDA Certified Grass-fed Beef from Certified Organic Pastures. Grassfed beef is available by the cut (steaks, burgers, sausage, jerky, roasts), 1/4, 1/2 or whole, year-round, by appt. Certified Organic produce avail in season (Garlic, Plums, Apricots, Apples, & more)

VILLARD

334 Walkers Country Gardens

(320) 554-6205

jcwalker59@embarqmail.com

Delicious, fresh strawberries are available in our clean, mulched fields. Come pick your own or call to order pre-picked strawberries. Families & children are welcome to our quiet, peaceful farm. Strawberries begin late June Picking hrs: Sun-Fri 7-10a & 6-8p, Sat 7a-2p. Pls call or visit our Facebook page for picking conditions before visiting the farm.

WATKINS

335 Leafblad Produce

(320) 693-2486

leafbladproduce@xtratyme.com

Our season begins about May 1 with asparagus. Mid Jun: Strawberries. Early Jul: summer red raspberries & blueberries. All produce available, pick your own or pre-picked. 13 jam/jelly flavors made from our own fruits & avail yr-round. Popular for holiday gifts! Champagne D'Argent rabbits for show stock or meat (call for details). 12mi NE of Litchfield. Follow Hwy 24 to 675th Ave, go 1.5mi N to 330th St, go E 1/4mi. Pls email or call for availability.

336 Maggie's Acres

(320) 249-4092

meganpreusser82@gmail.com

Maggie Acres in an 90-acre family farm located in between Cold Spring, MN and Watkins, MN. On the farm, we grow vegetables, fruits & herbs in addition we sell canned goods and raise free-range chickens, turkeys and eggs.

WILLMAR

337 Grandpa's Granary

(320) 995-6247

facebook.com/Grandpas-Granary-at-Gatewood-Farm-243221152681355

We are a small family farm selling beef, lamb, and chicken. We raise our own animals naturally, without the use of added hormones. We sell directly from the farm or come visit us at the Willmar Farmers Market.

TWIN CITIES region

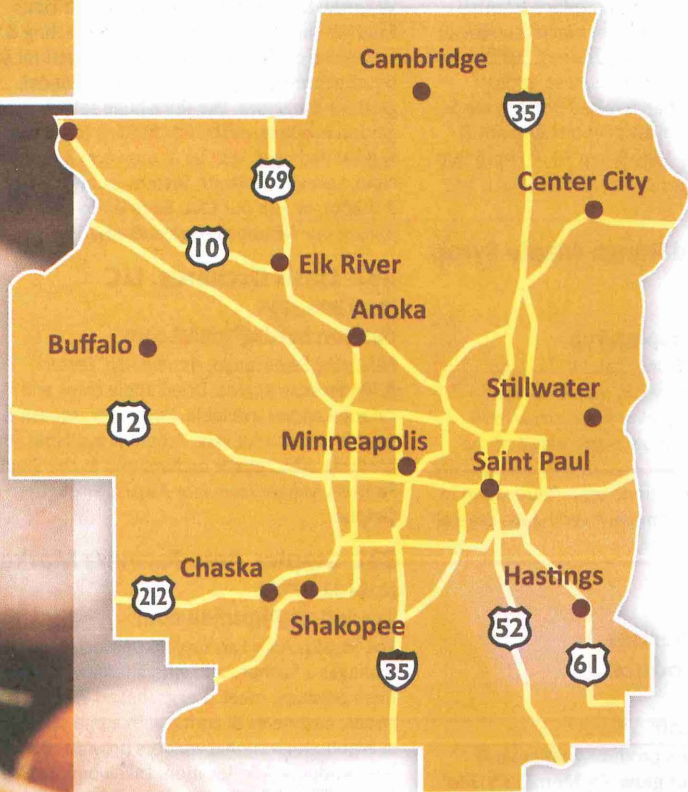

COUNTIES

Anoka, Carver, Chisago,
Dakota, Hennepin, Isanti,
Ramsey, Scott, Sherburne,
Washington, Wright



minnesota cooks™

Minnesota Cooks is an educational outreach program of Minnesota Farmers Union that celebrates Minnesota's dedicated family farmers and the talented local foods-minded chefs and restaurant owners who work tirelessly to highlight delicious farm-fresh foods on their menus. For more information or to request a FREE Minnesota Cooks calendar – www.minnesotacooks.org

FARMERS UNION
INSURANCE AGENCY
Trusted. Local. Committed.

Proudly serving
Minnesota families
for over 73 years

651-639-1064
800-229-1064
www.mnfuia.com

EGG BHUNA

Gandhi Mahal in partnership with Women's Environmental Institute

Yield: 2-3 servings

6 eggs, hard boiled and peeled

1 T cooking oil

1 pinch turmeric powder

1 t panch puran (all purpose Indian spice mix)

1 medium onion, chopped

salt, to taste

½ t curry powder

½ t Garam Masala powder

cumin powder, to garnish

chopped cilantro, to garnish

Heat oil over medium heat. Fry whole peeled hardboiled egg in oil, turning occasionally, until the outside of the entire egg is golden brown. Remove from pan and set aside, reserving oil.

Add turmeric and panch puran to reserved oil. Add chopped onions and salt. Stir to combine, then simmer until golden brown and caramelized.

Add curry powder and Garam Masala; mix well. Remove pan from stove.

Cut eggs in half and place in a serving dish. Pour curried onion mixture over eggs.

Garnish with pinch of cumin powder and chopped cilantro.

Serve with rice, naan, vegetable side dish, or salad.



AFTON

338 Fresh Earth Farms

(651) 436-2778

www.freshearthfarms.com

We take the far out of farming! Just 20min from St Paul. Very few food miles. Money stays local to the Twin Cities. Pure CSA-all produce goes to our members. We don't do farmers mkts or wholesale. Excess produce donated to Twin Cities food shelves. Great customer service, talk directly to the farmer. Freshest veggies around; harvested the day of your pick-up. Many heirlooms! We resell organic fruit, meat & cheese from similar small family farms.

339 Schiltgen Farms LLC

(651) 503-5629

www.schiltgenfarms.com

We are a 4th generation family operation that specializes in non-GMO sweet corn & over 40 varieties of pumpkins & squash. Come see the exotic pumpkin varieties as well as our giants. You can choose from one of our pre-picked pumpkins or the pick your own pumpkin patch. Our family staff is knowledgeable & willing to help haul merchandise to your vehicle. Family, children, & pet friendly. Lots of photo opportunities. Jul-Nov.

340 Whistling Well Farm

(651) 998-0301

www.whistlingwellfarm.com

Located 2mi S of Afton Alps/Afton State Park on Cty Rd 21 (St. Croix Trl) & Cty Rd 76 (90th St). Pick your own pumpkins & apples. Also fall mums, ornamental corn, squash, gourds, honey & other assorted vegetables. Apple varieties

include: Zestar!, Sweetango, Honeycrisp, SnowSweet & Haralson. Aug 15-Nov 15: 9a-6p. Credit cards accepted. No admission charge. 8973 St. Croix Tr S.

ALBERTVILLE

341 Albertville Farmers Market

(763) 497-3384

albfarmers@aol.com

Come check out the farmers mkt in downtown Albertville. Located just off Main Ave in Central Park. Most of the mkt is covered so you can shop out of the rain. The mkt offers a wide variety of locally grown fruits & vegetables, jellies, syrups, flowers & other related products. Stop in on your way home from work for some fresh produce. Jun 18-Sep 24: Thu 3-7p, with live music from 6-8:30p. Car show 6/25 & 8/20 from 6-8p & Tractor show 7/23!

ALMELUND

342 North Circle Food Hub

(651) 583-0705

northcirclefoodhub.com

Our food hub is located in Almelund, MN at the Women's Environmental Institute's Amador Hill Farm. The food hub brings together local farmers who are committed to organic and sustainable farming. Jun-Oct, farmers compile an online weekly availability list. Consumers buy online and WEI distributes (North Branch, Cambridge, Isanti, Wyoming, Center City, Taylors Falls, and Almelund). Visit our website or call for more information and a list of drop sites.

343 WEI's Amador Hill Farm and Orchard

(651) 583-0705

www.w-e-i.org

The Amador Hill Farm and Orchard is a Program of the Women's Environmental Institute (WEI), an environmental, agricultural & food justice nonprofit organization. WEI offers three CSA options (Early Spring Greens, Peak Summer Gourmet, and Autumn Harvest). Look for WEI classes on sustainability, farmer trainings and WEI's New Eco-Retreat Farm Stayover and Renewal Center (w-e-i.org). Amador Hill Farm is certified by MOSA (amadorhillfarm.org).

ANDOVER

344 Andover Farmers Market

(651) 227-8101

www.stpaulfarmersmarket.com

Generations of experienced growers. Visit us for all your gardening needs. Large variety of bedding plants, herbs, vegetable plants & hanging baskets. The warm weather brings a bounty of local fruits & vegetables, bakery goods, jams/jellies, pickles, beautiful cut flower bouquets & more. Located at 13655 Round Lake Blvd. in the parking lot of Grace Lutheran Church. For more info see our website or call. May 5-Oct 27: Tue 2-6p.

345 Cedar Creek Honey LLC

(763) 421-8586

www.cedarcreekhoney.com

We've been beekeeping and producing honey in Andover for 10 yrs from local floral sources. Our honey is warmed, never heated, strained not filtered, and is considered raw honey. Spring wildflower, clover, basswood, buckwheat, and our signature Prairie Wildflower will be available again this year as well as fall honey from goldenrod, asters, and native fall flowering plants. We also offer spun honey, infused honey, lip balm and other beeswax products.

346 Dehn's Garden

www.dehns garden.com

Join us at our farm this yr for spring plant sales Apr 25-Jun 20. Come visit Bonnie for your garden needs! Pls visit our website for more details! We are located at the Minneapolis Farmers Mkt, mkt stalls 325, 327&329; "In the heart of the Minneapolis Farmers Mkt" middle of the middle row. Herbs grown without the use of pesticides. Herb and Veggie plants galore, hundreds of varieties available. Apr 25-Oct: Fri-Sun 6a-Noon.

347 Eveland Family Farm

(763) 755-5123

evelandfamilyfarm@gmail.com

During Oct, huge selection of pumpkins, all sizes & colors. Many varieties of gourds, Indian corn, straw bales, corn shocks & squash. Farm tours with all farm animals. Group farm tours available May-Sep by appt. Oct: Mon-Fri 3-7p, Sat-Sun 10a-6p. No appt needed.

GARDEN PRODUCE

Scrumptious salads, delectable dips, caring casseroles – all benefit from fresh, garden-ripe produce. Whatever your needs, MN farmers have the produce to help you serve exquisite dishes. Garden produce

is always a yummy way to bring the community home to your kitchen. Assemble a harvest of vegetables, fruits, and herbs carefully grown by local farmers to delight your friends and family.

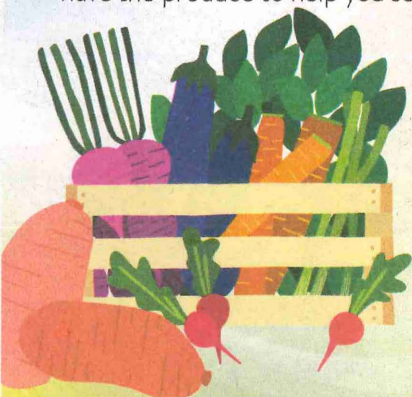

348 Fiddlehead Farm LLC

(218) 340-5351

facebook.com/fiddleheadfarmmn/

Twin Cities urban farm specializing in microgreens, shoots & edible flowers that are available year round. Find us at local co-ops, farmers markets, utilized in menus at your favorite Twin Cities restaurants, and buy direct from our farm for a fresh and truly local product. Find us on Facebook & Instagram @ FiddleheadFarmMN

349 Rum River Tree Farm- Andover Christmas Tree Lot

(763) 753-4595

www.rumrivertreefarm.com

Located next to Festival Foods at 2218 Bunker Lake Blvd NW. Our family has been growing quality Christmas trees for over 40yrs. We specialize in premium quality Balsam, Fraser & Canaan Fir (Scotch & White Pine also avail). Wide selection of spruce tops, garland, wreaths & tree stands. The finest & best 4-16' trees are specifically cut for our tree lots. Quality & freshness guaranteed! Opening the Fri after Thksg: Mon-Fri Noon-8p, Sat 9a-9p, Sun 9a-7p.

ANNANDALE

350 Annandale Farmers Market

(320) 291-5906

patti2cute@hotmail.com

A unique & charming downtown farmers mkt located in our new City Hall Square. Enjoy strolling the mkt in this busy pedestrian friendly atmosphere in Annandale. We boast over 25 lakes in the area, so this mkt is truly in the heart of the lakes! Enjoy local artisan breads, organic produce, handmade lotions & soaps & much more! Discover Downtown Annandale! Jun-Oct: Sat 8a-Noon.

351 Carlson's Orchard - Annandale

(320) 274-8699

carlson.orchard@gmail.com

Carlson's Orchard, Annandale has 50 acres of quality Honeycrisp, First Kiss, SweetTango, Zestar!, Haralson, pears, 5 varieties of plums, and more available Aug-Dec. Grown by the Carlson family for 40 years. Local honey and our own maple syrup. Firewood. For hours call (320)274-8699 or carlson.orchard@gmail.com.

352 French Lake Farmer LLC

(320) 282-0071

frenchlakefarmer@gmail.com

We micro farm an acre of our land & use sustainable agriculture practices. In order to create better soil quality we do minimal tilling in our growing areas. We use compost, leaves, grass clippings & other organic material from our land to create a rich & productive soil. Our farm specializes in growing heirloom tomatoes. We also grow a variety of other produce. Follow us on Facebook and Instagram!

ANOKA

353 Anoka Farmers Market

(763) 792-4025

Selling tomatoes, green beans, jellies & as the produce is ready, peppers, corn, potatoes, squash, pumpkins. All produce is locally grown & farmers are members of the Anoka County Growers Association. Starting Jul 22: Mon 3-6p at the Lyric Arts Theater on Main St & 5th in downtown Anoka.

354 Berry Hill Farm

(763) 753-5891

www.berryhillfarm.com

Pick your own or pre-picked strawberries around the middle of June. Pick your own raspberries usually ready about the 4th of July. Rhubarb is available from the middle of May to the middle of June. Hours vary from day to day, so call our number (763) 753-5891 for current hours. Our address is 6510 185th Ave NW, Anoka, MN 55303. Like us on Facebook for more farm updates.

355 Hansen Tree Farm

(651) 247-1952

www.hansentreefarm.com

Cut your own Christmas tree in an up north, park-like setting. Balsam/ Fraser/ Canaan fir, white & Norway pine, blue & Meyer spruce. Artisan gallery & gift shop. Wreaths & fresh-cut trees. Take a hay ride thru our forest, watch artisans at work, walk with your dog or warm at the campfire with free hot drinks & Swedish sausage (wknds). Saws, twine provided & we tie it on for you. 7440 Alpine Dr NW, 55303. Open Nov 23-Dec 15: Fri-Sat-Sun 9a-5p.

356 Remick's Orchard

(612) 240-3355

www.remicksorchard.com

Bareroot Apple (fruit) trees, asparagus. Orchard opens mid Aug: U-pick, pre-picked Zestar!, SweetTango, Honeycrisp, Snow Sweet, Haralson, Honey, comb, pantry items, pies, grapes, squash, pumpkins, fall decor. Fall Fun: Apple launcher, grain train ride, rope climb, swings, walking trails, corn pit, dinosaurs, pumpkin patch with pumpkin tree, match game, timed challenge, strawbale furniture/art, plus more. Hours of fun! Concessions too. Visit website & FB.

APPLE VALLEY

357 Apple Valley Farmers Market

(651) 227-8101

www.stpaulfarmersmarket.com

Come see what this mkt has to offer. A large variety of fresh vegetables as well as fruits, bakery goods, honey, beautiful cut flower bouquets & specialty items. Buy local, buy fresh! The mkt is located on the corner of Cty Rd 42 & Galaxy, near City Hall. We accept credit, debit, & EBT at this location. For more information see our website or call. Jun 6-Oct 31: Sat 8a-1p.

358 Bachman's Floral, Home & Garden

(952) 431-2242

www.bachmans.com

In 1885, founder Henry Bachman Sr. planted potatoes, lettuce, onions & squash on a plot of land in Mpls. Today, Bachman's operates 7 full-service garden centers, nursery wholesale & outdoor landscaping divisions, 7 acres of greenhouses & a 670-acre growing range in Farmington, MN. Known for superior quality & selection, locally grown annuals, perennials, hanging baskets & nursery stock are easily recognizable & guaranteed to last. Visit website for hrs.

359 Pahl's Market

(952) 431-4345

www.pahls.com

We are a 6th generation family run greenhouse and farm. From beautiful annuals, perennials, trees & shrubs to fresh homegrown produce to seasonal Fall decor to spruce tips and Christmas trees, Pahl's has Something for Every Season.

360 Pahl's Market CSA

(952) 431-4345

www.pahls.com

No Stress! No Mess! Just Fresh! Pahl Farms 16 week CSA starts the 1st week of July, includes meat from Von Hanson's and bread from Great Harvest once a month AND 5 opportunities to visit the farm for Harvest Events. Mushroom and Egg shares available for an additional charge. Three share sizes to fit your family and over 25 pickup locations to choose from!

361 Silver Bell Tree Farm

(612) 325-7736

sbelltree@aol.com

Family-owned pre-cut Christmas tree lot, conveniently located at 5049 Upper 141st St W. From Pilot Knob & 140th St go E on 140th St about 60 yards. We're next to the East Valley Animal clinic. Gift shop with handmade wreaths, swags & crafts. Full service tree lot with delivery services (additional charge). Opening Fri Nov 27 at 9a, then Mon-Fri 3-7p, Sat 9a-7p & Sun 10a-6p. Call Bill for more information.

ARDEN HILLS

362 Bell's Maple Syrup

(651) 295-2120

With a homemade maple syrup cooker given to him by the Bloomington Fire Dept, Bob Bell tapped his first maple tree in Cushing, MN in 1989. Since then the operation has grown slowly in size but is still a family run operation with no automation. Whether on pancakes, vanilla ice cream or in a favorite family recipe, Bell's Pure Maple syrup makes the difference. "It's okay to lick the plate!" Contact us to order & find us on Instagram @Bells_Maple_Syrup



419.5

Dancing the Land Farm

BAYPORT

363 Bayport Farmers Market

(651) 351-5070

www.bayportcommunityactionleague.com

Located on Hwy 95 & 3rd Ave N at Village Green in downtown Bayport. Meet your neighbors & friends while shopping for healthy, fresh & local produce, meats, cheeses, eggs, berries, artisan breads, baked goods, honey products, jams & salsas, apples, fresh flowers, plants, handmade soaps, lotions & bath salts. Come shop, have dinner & listen to some music. For more information go to our website. Jun 17-Oct 14: Mon 2:30-6:30p.

BECKER

364 Becker Farmers' Market

(763) 200-4239

www.ci.becker.mn.us/250/Becker-Farmers-Market

Home grown, homemade and handmade! Becker Farmers Mkt offers a unique experience for visitors bursting with farm fresh produce, scrumptious baked treats, canned goodies, unique oils & spices, craft items, tasty jams & jellies, delightful smelling candles, garden fresh salsa & more! Of course everything is locally grown & carefully made by our very own farmers & vendors! May-Oct: Fri 3-6p. We'll see you at the Mkt soon!

365 Norms Farm Market

(763) 261-4267

www.normsfarmmarket.com

Home-grown sweet corn, potatoes, melons, squash, pumpkins, tomatoes & vegetables in season. Jam, honey, maple syrup & wild rice available yr-round. Located 2.5mi NW of Becker on Hwy 25, 1/2mi N of Hwy 10. Opening last Wed of June: 7 days/wk, 8a-7p. Find us on Facebook

to enter our latest contests. Go to our website for what's in season and to order online!

366 Sand Hill Farm

(952) 358-0235

www.sandhillfarmsarah.wordpress.com

We raise grass-fed beef & lamb and a select number of pasture pigs. We practice low-stress animal handling & harvesting. Our animals live healthy lives & are not given antibiotics/hormones. Managed grazing helps restore our farm to native prairie & savannah. Custom processed in a state licensed facility. Beef by the 1/4. Lambs and hogs by the 1/2. Visit us online or by email.

367 Snake River Farm

tom@snakeriverfarmmn.com

Grass-fed beef, bison, pastured hogs, and lambs raised & handled in low stress social groups without hormones or unnecessary medications. Herds are rotated through open & wooded pastures. Animals are humanely harvested & custom processed. Beef & bison by the 1/4. Hogs and lambs by the 1/2. We also raise and sell pastured geese, ducks and turkeys. Contact us by email please: tom@snakeriverfarmmn.com

BELLE PLAINE

368 Emma Krumbee's Apple Orchard & Farm

(952) 873-3006

www.emmakrumbees.com

Our orchard opens in Aug with pick your own apples, raspberries, pumpkins & MN's Best Mums! From Sep 6-Oct 31 enjoy the Scarecrow Festival for old fashioned fun! Jumping pillow, hay pile, barrel train, corn pit, music, and more! The Restaurant is open yr-round, 7 days a week, with delicious homemade meals & baker items! So come out & have fun here at

Emma Krumbee's Apple Orchard, Restaurant & Bakery! Visit our website for more info www.emmakrumbees.com

369 Kornder Farms

(612) 366-1911

www.kornderfarms.com

High quality beef cattle, corn, soybeans, rye & pumpkins. State inspected 1/2s, 1/4s, individual steaks, roasts, ground beef & burgers. Try variety box for an assortment that won't take all your freezer space. Gift boxes avail for Christmas. 5th gen farmers. 40mi S of the Twin Cities on Hwy 169. Look for our famous beef sticks at local apple orchards in season & at winter mtk in the cities. Like Kornder Farms Beef on FB&Twitter for updates, photos&videos.

370 Redemption Acres

(952) 393-6384

www.redemptionacres.com

Our CSA delivers fresh vegetables, grown without using chemicals, weekly to Prior Lake & a local farmers market. Food that you & your kids will enjoy, recipes for your vegetables, and the convenience of fresh, seasonal food delivered to you. Families rave about our delicious soy-free pastured chicken eggs. Check out Angie's Homespun Edibles: classy, delicious jams & pickles to brighten up your meals. Pls visit our website for farmers market info & pricing.

BIG LAKE

371 Big Lake Farmers Market

(612) 297-6331

www.biglakemn.org/350/Farmers-Market

Support your local farmers, artists, & musicians by visiting the Big Lake Farmers Market at beautiful Lakeside Park! Summer season runs Jun-Aug: Wed, 3-7p and Sep: Wed, 3-6p. The mkt features vendors selling homemade & homegrown items, live music, free parking, food trucks, and the Market Bucks match program. The Power of Produce program is offered all summer to kids 3-12. Winter mkt at Big Lake City Hall runs Nov-Apr: third Saturday of each month, 10a-1p.

372 Bob & Judy's Farm Market

(763) 263-1171

www.bobandjudys.biz

Spring: annuals, bedding plants, hanging baskets & more. Mid-Summer/Early Fall: Sweet corn, green beans, tomatoes, new potatoes, peppers, cukes, cabbage, zucchini, melons, squash & more. All season: trees, shrubs, perennials, black dirt, rock & mulch. Delivery available. From Monticello: 3mi E of Hwy 25 on Cty Rd 14. From Big Lake: 1.5mi S of Hwy 10 on Cty Rd 43, W on Cty Rd 14. Late Apr-Sept: Mon-Sat 9a-6p, Sun 10a-5p.

373 Brown Family Farm

(952) 836-5263

www.brownfamilyproduce.com

Our family is sustainably farming 15 acres of

fresh vegetables, fruits & herbs in Big Lake. We offer a 16 wk CSA Share program with over 75 varieties of fresh produce; apple and berry add-ons included free of charge with your share. Our website is complete with a list of our 25+ pick-up sites, produce varieties that we grow, CSA size options, a wkly newsletter, recipes & an easy online application. Become a CSA Member today to be a part of our harvest!

374 Dave Nelson Greenhouse
(763) 263-3495
virginia43nelson@yahoo.com

Come visit our greenhouses for quality grown annuals (bedding plants & hanging baskets) or visit us from Aug-Oct at Minneapolis & St. Paul Farmer Mkts. We also grow quality fruits & vegetables available Aug 1-Oct 31 at Minneapolis & St. Paul Farmer Mkts. Pls call for all orders.

375 Pure Nature Honey LLC
(612) 508-4062
facebook.com/purenaturehoneyllc

We offer local raw honey & honey related products. Find us at the Monticello Farmers Mkt or give us a call. We take pride in providing quality honey products.

376 Warnke Farm
(763) 263-3190
www.warnkefarm.com

With over 50yrs of experience, we sustainably produce locally-grown vegetables without the use of chemicals. We specialize in heirloom tomatoes & peppers, & have a variety of seasonal vegetables: onions, squash, sweet corn, green beans, cucumbers, cabbage, garlic, melons, pumpkins, gourds & more. Find us in Big Lake, Princeton & Zimmerman. Available directly from the farm: 16453 253 1/2 Ave NW, Big Lake 55309 Late Apr-early Nov: Daily 10a- 6p.

BLAINE

377 Blaine Farmers Mkt - St. Timothy Church
(763) 792-4025

Starting May 9: Sat 8a-Noon, selling jellies, eggs, sweet breads & dog treats. Lettuce, rhubarb & green beans will be sold in Jun with more produce in Jul. Located in the St. Timothy Catholic Church parking lot between Hwy 65 & University Ave at 707 89th Ave NE. Starting Jul 23: Tue 3-6p selling at this same location & the produce selection should be great!

378 Rum River Tree Farm - Blaine Christmas Tree Lot
(763) 753-4595
www.rumrivertreefarm.com

Located next to Cub Foods at 12595 Central Ave NE. Our family has been growing quality Christmas trees for over 40yrs. We specialize in premium quality Balsam, Fraser & Canaan Fir (Scotch & White Pine also avail). Wide selection of spruce tops, garland, wreaths & tree stands. The finest & best 4'-16' trees are specifically cut

for our tree lots. Quality & freshness guaranteed! Opening the Fri after Thksg: Mon-Fri Noon-8p, Sat 9a-9p, Sun 9a-7p.

379 Tamblyn's Farm and Greenhouse
(763) 795-9366
www.tamblynsnursery.com

We have proudly served the Twin Cities area since 1991 with a wide variety of beautiful bright flowers, amazing mixed planters, and farm fresh produce. At our location in Blaine, we have a wide variety of plants for any size garden. We are a family farm through & through. Find more information on our website.

BLOOMINGTON

380 Bloomington Farmers Market
(952) 563-8877
www.bloomingtonmn.gov/market

A beautiful mkt in a park-like setting at Bloomington Civic Plaza, W of 35W on 98th St. & James Ave. Locally grown vegetables, fruits, cut flowers, herbs, baked goods, honey, specialty meat products, cheese, maple syrup, jam/jellies, unique art, coffee & live music. EBT/FMNP/credit cards are accepted with plenty of free parking. Jun 8-Oct 19: Sat, 8a-1p. Visit website or call for more info, special events, and to sign up for our newsletter.

BROOKLYN PARK

381 Brooklyn Park Farmers Market
(763) 493-8333
www.brooklynpark.org/farmersmarket

The Brooklyn Park Farmers Market offers a wide variety of items including: fresh produce, honey, jams, bread, ice cream, flowers & more! The market runs Jun 24th-Oct 7th: Wed, 2pm-6pm. EBT cards accepted.

BUFFALO

382 Buffalo Farmers Market
(763) 308-2664
www.buffalofarmersmarket.com/

Locally grown & produced items from 30+ vendors: Produce and mushrooms, cheese and eggs, meats including beef, lamb and chicken, baked goods including yeast bread, sourdough bread, muffins and kolacky, canned goods like Jam, salsa, sauerkraut and pickles, honey and maple syrup, popcorn, dog treats, soaps, bird houses, rugs, unique crafts. Find us on Facebook. May-Oct : parking lot at 100 1st St NE Buffalo, Nov-Apr: Community Center at 206 Central Ave.

383 Chatham Preservation Farm
(612) 280-8929
www.chathampreservationfarm.com

We focus on feeding people wholesome food raised with sustainable methods all while preserving rare breeds & seeds. We have pasture raised chickens, eggs, dairy goats, geese & ducks. Our MN Grown popcorn, heirloom produce, and home raised beef is sold from the farm and at

the Buffalo Farmers Market. Meats and dairy available seasonally. Contact us for more info.

384 Midland Nursery, Inc
(763) 478-6122
www.midlandnursery.com

Family owned for over 50yrs. Residential & commercial landscape & irrigation installation. Wholesale & Retail Garden Center. We also have apples & vegetables in the fall.

385 Plum Crazy Orchard
(763) 682-3738

Plum Crazy Orchard is a wholesale orchard specializing in Minnesota Grown Honeycrisp, Chestnut apples & an exciting new apple called KinderKrisp. We sell retail at the Minneapolis Farmers Mkt on wknds during the season (generally Sep through Oct).

386 Pyramid Sprouters
(763) 477-5718
garywanderson@yahoo.com

Small family owned business, growing since 1979. We grow a wide variety of sprouts including alfalfa & alfalfa mixes. Specialty products incl: wheatgrass, sunflower greens, microgreens, barley grass & sprouted wheat berries. Customized orders. Small crops grown wkly & direct delivery to customers also ensures freshness.

387 Solar Fresh Produce
(612) 810-7497

www.solarfreshproduce.weebly.com/
Sarah is a first generation farmer using regenerative methods to grow produce for CSA and farmers market. CSA shares are delivered June to October to Plymouth, Minnetonka, and available on farm. CSA membership includes detailed weekly newsletters. Specialties are heirloom tomatoes, onions, garlic, carrots, broccoli, fresh beans, unusual vegetables and much more. Join our close knit community. 2020 theme is Connection. New this season- farm store mon/sat!

388 Trumpeter Swan Farm
(612) 308-2664
www.trumpeterswanfarm.com

Single farm CSA available all 4 seasons. You can sign up anytime. Free Home Delivery! Add brown eggs from free-range chickens. Egg-only CSA is also available. See our website for program details. Located 4mi from Buffalo. Visits welcome! Mon-Fri 9a-3p.

389 Untiedt's Vegetable Farm
(763) 658-4672
www.untiedtswegrowforyou.com

Wright County's finest source of local produce. Our fields are very close to our mkts, allowing us to deliver the freshest & finest local products. You will truly taste the difference. Buy Local! The Country Store at 101 8th St, Buffalo, MN 55313. Also located in Downtown Buffalo at 15 1st Ave S. May 1-Oct 31: Spring 9a-8p, Summer 9a-6:30p, Fall 10a-6p.

Ready to grow as a gardener?

Enjoy fantastic membership benefits, including free gardening webinars, discounts at Upper Midwest garden centers and wineries, and subscription to *Northern Gardener* – the only magazine exclusively for cold-climate gardeners. Join us!

VISIT NORTHERNGARDENER.ORG/MEMBERSHIP
USE CODE **MNGROWN20** TO SAVE

Minnesota State
**Horticultural
Society**

390 Woods' Edge Apples

(763) 682-4409

www.localharvest.org/woods-edge-apples-orchard-M6311

Quality fruit in a quaint setting! Your favorite apples: First Kiss, Zestar!, SweetTango, Honeycrisp, Sweet 16, Haralson, & more. Pre-picked avail all season. Pick your own (PYO) Sept-mid Oct. Also pumpkins, squash, honey, PYO fall raspberries, cider & unique gift items from local artisans. Small petting zoo & Wknd afternoon hay rides mid Sep-mid Oct. 3mi N of Buffalo or 6mi S of Monticello. Late Aug-early Nov: Mon-Wed 3-6p, Thu-Sat 10a-6p, Sun Noon-6p.

BURNSVILLE

391 Burnsville Farmers Mkt - Sat

(651) 227-8101

www.stpaulfarmersmarket.com

You will find us at the Burnsville Senior Campus located at 200 W Burnsville Pkwy. Fresh, locally grown fruits & vegetables, bakery goods, cut flowers & more. Produce sold directly from farmer to consumer. Where growers gather to bring you fresh produce direct from their fields to you. EBT accepted here. For more information see our website or call. Jun 13-Oct 31: Sat 8a-1p.

392 Burnsville Farmers Mkt - Thu

(651) 227-8101

www.stpaulfarmersmarket.com

Located in the parking lot of Mary Mother of the Church at 3333 Cliff Rd. Where generations of experience gather to give you freshness &

quality. Large variety of spring bedding plants & hanging baskets. Locally grown fruits, veggies, bakery, meats, honey, jams/jellies, cut flower bouquets & more are in abundance. Produce sold direct from farmer to consumer. More info: see our website or call. EBT, credit, & debit accepted. May 14-Oct 29: Thu 11:30a-4:30p.

CAMBRIDGE

393 Cambridge Farmers Market

(320) 496-9154

www.cambridgefarmersmarket.com

Proudly serving the Cambridge community for over 3 decades. Located outside City Center Market in downtown Cambridge, just off Hwy 95 & Buchanan St N. If it's in season we have it, including vegetables, fruits, berries, grassfed meat and poultry, honey, maple syrup, artisan breads, eggs, pickles, jams & jellies, vegetable & bedding plants, cut flowers, homemade crafts & soaps & more. Call or email for more info! Mid-May to mid-October: Sat 9a-1p.

394 Country Taste Farm

(763) 689-5727

www.countrytastefarm.com

100% Minnesota Grown using OMRI Approved insect & disease products. Produce includes apples, asparagus, beets, broccoli, cabbage, carrots, cucumbers, herbs, green beans, melons, onions, peppers (sweet & hot), potatoes, pumpkins, radishes, salad mix, sweet corn, tomatoes, strawberries, raspberries. Seasonal produce available with memberships in our CSA & at the farm sold online countrytastefarm.com

395 Ferris Family Farm, LLC

(612) 930-3276

www.ferrisfamilyfarm.com

Pastured raised broiler (meat) chickens, available late May-Sep. Pastured raised Purebred Berkshire Pigs available throughout the yr. We mix our own non-GMO feed, without soy or corn, and raise our animals without the use of antibiotics or hormones. Check our website for farmers mkt locations & dates; www.ferrisfamilyfarm.com. On farm pick up available, please call ahead at 612.930.3276 34338 Blackfoot St NW, Cambridge 55008.

396 Molin's Meadows Farm

(763) 267-4171

www.molinsmeadows.com

Husband and wife team growing produce and cut flowers using sustainable, chemical-free practices. Visit us this Summer and Fall at the Isanti Family Farmers Market on Fridays from 2:00pm-6:00pm and the Cambridge Farmers Market on Saturdays from 9:00am-1:00pm. This fall, bring your family to our pumpkin patch where you can pet and feed the animals, play yard games, roast s'mores, go on a hayride and pick out your perfect pumpkin.

397 Windmill Acres Pumpkin Patch

(763) 238-7855

challander_farms@q.com

Pumpkins, squash, gourds reasonably priced; Corn maze, corn pit, hay rides & maze, farm animals & more. Concessions w/cold soft drinks/

hot beverages & snack items. Enjoy a leisurely afternoon of fun activities in the beautiful country. Sep 21-Oct 27: generally Thu-Sun 10a-6p. Yr-round: whole, half or quarter beef & pork (raised without the use of hormones), roaster hogs, round/square hay bales. Mid Jun-early Jul: pick your own/pre-picked strawberries.

398 Wolcyn Tree Farms & Nursery (763) 689-3346

www.wolcynreefarms.com

Voted WCCO's "Best Place to Cut Down Your Own Tree in MN" Trees from 2-20' tall. Spruce, Pine & Fir. Maples, Linden, Birch, Elm, Oak & many fruit trees. Large selection, great quality & low price. Christmas Trees: Open daily after Thksg. Cut-your-own or fresh pre-cut. Balsam Fir, Fraser Fir, Canaan Fir, Korean Fir, Scotch Pine, and White Pine. Largest selection around. Free hayrides, hot cider, coffee & cookies. Gift shop & wreaths. Nursery open Apr-Oct.

CARVER

399 Roots Return Heritage Farm LLC

rrhf.myshopify.com

Small family U-Pick farm stand in SW metro. Perennial Fruit & Pumpkin U-Pick. Only organic, heirloom, or open-pollinated stock, using organic or better growing practices. Seasonal on-farm parking lot available, please follow signs. Continual cover-crop rotations and pollinator habitat with no synthetic inputs. MN Ag Water Quality Certified. Check our websites for seasonal availability. 14525 County Road 40, Carver, MN 55315

CEDAR

400 Slater's Apiaries

(763) 286-3664

slatersapiaries.com

Slater's Apiaries is a small family farm. We have pure honey for sale by the pound, beeswax, and beeswax candles. Check out our website, and please call or email us for prices.

CENTER CITY

401 A Vine Thing Roadside Market

(651) 338-4600

www.avinething.com

Vineyard & roadside mkt. Pumpkins in all sizes (incl mini pumpkins). Varieties of squash & gourds. Enjoy the day walking through the vineyards. Wine tastings. Check website for picking dates, seasonal hrs & other information.

402 Country Bitters Hop Farm

(651) 257-1356

poehme@frontiernet.net

Country Bitters Hop Farm started this adventure the fall of 2013 preparing the soil and field for the planting of the hops in 2014. Infrastructure was installed in the field during 2014, with the addition of 100 plants to test how they responded to their new home; they loved it! We

have approx 2,500 plants in the ground. Varieties include) CTZ, Hallertau, Saaz, & Willamette. We are now growing Hemp also; inquire for varieties available.

403 Eichtens Cheese

(651) 257-4752

www.eichtenscheese.com

Artisan Cheese Company producing European Style Cheese on the family farm since 1976. Third Generation Company. Choose from our Famous Gouda (Plain and Flavored), Tilist, Baby Swiss, Parmesan, Gouda Spreads, and more. Visit our website for more information or contact us to buy today!

CHAMPLIN

404 Champlin's Farmers Market

(763) 923-7132

www.ci.champlin.mn.us

The best daytime mkt around! Located at the Champlin Ice Forum, just off Hwy 169 N & 120th Ave in Champlin. Many Minnesota grown fruits, veggies & more! Many special events & promotions offered. Mid Jul-early Oct: Wed 9a-1p.

405 Rum River Tree Farm - Champlin Christmas Tree Lot

(763) 753-4595

www.rumrivertreefarm.com

Next to McDonalds (Hwy 169/Hayden Lake Rd) at 12325 Champlin Dr. Our family has been growing quality Christmas trees for over 40yrs. Specializing in premium quality Balsam, Fraser & Canaan Fir (Scotch & White Pine also avail). Wide selection of spruce tops, garland, wreaths & tree stands. The finest & best 4-16' trees are specifically cut for our tree lots. Quality & freshness guaranteed! Opening the Fri after Thksg: Mon-Fri Noon-8p, Sat 9a-9p, Sun 9a-7p.

CHANHASSEN

406 Klingelhutz Pumpkins

(952) 442-2515

www.nicepumpkinscheap.com

Nice Pumpkins Cheap! Location: Crossroads Mall of Chanhassen at 8971 Crossroads Blvd. 5000+ pumpkins laid out in rows on grass. Easy to see and select. Huge variety of shapes and sizes, great stems. Squash, gourds, straw, decorative corn. All locally grown by us. Open daily Sept 21 thru Halloween, 10:30 to dusk. Located 1.3 miles south of Hwy 5 on Hwy 101 and Lyman Blvd.

CHASKA

407 Chaska Downtown Farmers Market

(952) 474-3233

facebook.com/downtownchaskafarmersmarket/

downtownchaskafarmersmarket/

Join us for a fun community event. In addition to our great vendors we also have weekly special happenings (musicians, yoga in the park, corn

roasts, etc.) Check our Facebook page for specific weekly events. We also feature the POP (Power of Produce) program for youth ages 4-12. Located at City Hall Plaza, June 17-Sept 9: Wed, 3-7p.

408 Minnesota Landscape Arboretum AppleHouse

(612) 301-7619

www.arboretum.umn.edu

The U of M has been developing high quality fruit varieties at the Horticultural Research Center since 1908. HRC apple breeding has produced new varieties, many of which have become MN favorites. You can buy about 80 varieties of apples & grapes in season. Featuring local gifts & foods. 7485 Rolling Acres Rd. Victoria, MN 55386. Open late Aug-early Nov: Daily 10a-6p.

409 The Mustard Seed

(952) 445-6555

www.TheMustardSeedInc.com

We are rooted in integrity & founded on faith in Christ. Our certified, award-winning staff can combine ideas, products & services to expertly design, create & install the landscape of your dreams. Our store carries hardy trees, shrubs, perennials, water plants, evergreens, unique gifts, honey and a vast selection of annual & tropical flowers for your personal selection. Children will enjoy our fish, chickens & playground.

CHISAGO CITY

410 Jewel Lane Farm

(651) 257-5079

foster.mooney5079@gmail.com

For the finest in handpicked vegetables direct from our farm to you, visit us at the Lindstrom Farmers Mkt on US Hwy 8. We are there Jul 8-Oct 24, Wed 3-6p & Sat 8a-Noon.

411 Westlake Vineyard

(651) 257-6413

meredyth1@hotmail.com

Pick your own wine or jelly grapes - \$1 per pound. Several varieties available. Free use of destemmer/crusher. Call in late Aug for Sep picking dates. Contact us anytime to be placed on our mailing list.

412 WineHaven Winery & Vineyard

(651) 257-1017

www.winehaven.com

Founded in 1995, WineHaven has become a cornerstone of MN winemaking, producing highly acclaimed wines that capture the distinctive flavors of its vineyards & region. The Peterson family represents four generations of stewardship to the land & is recognized as one of the top award-winning wineries in the Upper Midwest, having won more than 200 awards for wine making excellence during the past 10yrs. Mon-Sat 10a-5p & Sun 11a-5p.

413 Wosika Farm and Garden

(651) 462-1005

WosikaFarms.com

Located 2.5mi E of the town of Wyoming. We have a variety of beautiful hanging baskets, annuals & perennials grown in our greenhouses. We also offer a variety of vegetable plants/herbs & provide horticulture advice & garden design service. High quality plants at reasonable prices. Pls check us out, you'll be glad you did. Call for more info on varieties, prices & availability. May 1-Jun 15: Mon-Fri 4:30-8p, Sat-Sun 8a-6p. Find us on Facebook!

CLEAR LAKE

414 B & J Evergreen

(320) 743-2255

www.bjtrees.com

A family & friends based business in operation for 30+ yrs. We take great pride in providing a traditional experience, quality products, great service & value. Fraser Fir, Balsam Fir, White & Scotch Pine, & Spruce available in pre-cut or cut your own trees. Wknds 11:30a-3:30p: free activities include dog sled rides, horse drawn wagon rides, Santa, petting zoo, & playground. Visit website for hrs.

GARLIC

Summer is the time to celebrate freshly harvested garlic! Over 100 varieties are grown in Minnesota – how many have you tried? Purple Glazer, Chesnok Red, and Leah are just a few of the varieties offered by Minnesota Grown farmers. Want to sample the diversity and versatility of garlic in a new way? Look for garlic scapes, the mildly flavored flower stalks of the garlic plant, in May and June for pesto and savory dishes.

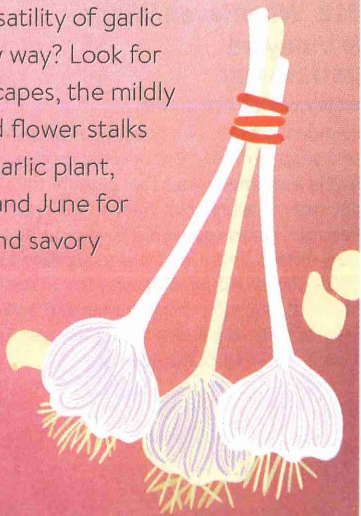

415 Grayson's Berryland

(320) 743-3384

www.graysonsberrylan.com

We offer pick your own or pre-picked strawberries. Containers are provided. We are located 45min N of the Twin Cities on I-94, take the Clearwater exit. Turn right onto Hwy 24. From St. Cloud travel Hwy 10 or I-94 to Clear Lake or Clearwater. Then travel Hwy 24 to Cty Rd 8. Look for the signs. Cash or Check only!! Strawberry hours in-season (contact us for season timing and info): Mon-Fri 8a-6p, Sat 8a-3p, Sun 8a-Noon. Find us on Facebook.

416 Jan's Christmas Tree Farm

(320) 743-3327

www.janschrimstrees.com

Memories begin w/ a horse-drawn wagon ride through fields of Pines, Spruce, Balsam, Fraser, Cannan, Korean Fir. Visit Santa's shop/Jan's store for inspirational gifts, Christmas décor, fresh wreaths, spruce tips & decorating ideas. Santa arrives by helicopter at Noon, kettle corn, bonfire & more. Events 5 days only! See web for more info. Come see us on the farm & Merry Christmas. Nov 1-Dec 24: daily 9a-5p (Closed Thanksgiving). Tree cutting starts Nov 21.

417 McDonald's Meats, Inc

(320) 743-2311

www.mcdonaldsmeats.com

Family owned & operated for over 100yrs! Locally raised beef by 1/4, 1/2, whole or frozen ground by the lb. Hogs by the whole or 1/2, bacon & ham can be processed with no nitrites added by request. Home-grown chickens also available frozen. Many award winning products in our retail store & free samples daily! We currently make over 100 types of sausage & 26 flavors of jerky. USDA inspected slaughter & processing. Mon-Fri 8a-7p, Sat 8a-4p, Sun 10a-4p

418 Petersen Christmas Tree Farm

(763) 568-6942

petersentrees.com

225-acre family farm in beautiful Clear Lake country setting. Cut-Your-Own Fraser-Balsam-Canaan-Korean & Siberian Fir. Spruce, Scotch, Norway & White Pine. Shop indoors for a variety of pre-cut trees. Free shaking/baling, hayrides, toys, candy canes, hot apple cider. Giftshop, Santa, wreaths, greens, garland, tree stands. Drive in fields. NO extra charge for tall trees. Conveniently located 6 mi N of I-94 Clearwater exit.

CLEARWATER

419 Homeplace Beef Farm

(320) 558-6392

homeplacebeefmn@gmail.com

Grass-fed beef. 1/4's & 1/2's cut, wrapped & sharp frozen at local locker per customer instruction. All cattle born on Homeplace Farm. No antibiotics, growth hormones or vaccines used from conception to harvest. Fed only hay & rotated on pastures grown without the use of chemical fertilizers or pesticides. Recognized

in "Humane Consumers & Producers Guide" for humane practices. Call 320-558-6392 or e-mail: homeplacebeefmn@gmail.com

419.5 Dancing the Land Farm

(320) 558-2853

www.dancingtheland.com

Dancing the Land Farm is a super-diverse, small family farm that specializes in truly beautiful veggies and herbs; vibrant flowers, grown without the use of chemicals; grass-fed lamb and goat, pastured pork, and free-range eggs; and luxurious wool and mohair yarns, felted and woven rugs. While not certified, our farm uses only organic and regenerative practices to grow as if our great grandchildren were watching. We also welcome campers and guests to stay!

COKATO

420 Countryside Apple Farms

(612) 310-8647

r.nyquist@yahoo.com

Orchard is approximately 1mi E of Cokato on Hwy 12. With your travels to the W or going E to Mpls, we invite you to stop at our apple orchard in Cokato. Customers give us high praise for the quality of apples grown. Here are some noted varieties: Honeycrisp, SweetTango, Zestar, Haralson & Liberty. Call for additional information & hrs.

421 Grandma and Grandpa's Berries n More

(507) 430-1433

ggberriesnmore.com

We are primarily a "pick your own" Strawberry Farm but will have pre-picked berries avail for sale as well. We have both June-bearing & a few Everbearing strawberry varieties. Strawberry season starts in early June and runs into July. We also will have home-grown vegetables avail for sale, incl. pickling cucumbers, sweet corn, onions, radishes, green beans, squash, melons. We will have canned products for sale as well, including jams, pickles, and kraut.

COON RAPIDS

422 Coon Rapids Farmers Market

(763) 792-4025

Wed from 3-6p, starting July 24 at the Coon Rapids Ice Arena, 11000 Crooked Lake Blvd. Farmers will be selling tomatoes, green beans, & as the produce is ready, peppers, corn, potatoes, squash & pumpkins. All produce is locally grown & farmers are members of the Anoka County Growers Association.

CORCORAN

423 Heidi's GrowHaus

(763) 420-2909

growhausmn.com

Heidi's GrowHaus is a new nursery & garden center focused on building community & healing the earth. Our 5 acre site has native, ornamental & edible plants as well as home & garden products such as compost, mulch, planters, &

garden structures. Our indoor retail center offers responsibly sourced soil amendments, growing mediums, home & gardening tools, gifts & décor. Our landscape division also offers full-spectrum landscape & gardening services.

424 Helds Nursery Inc

(612) 708-1377

colheld@gmail.com

We are a farm and apple orchard in the west metro area. Pumpkins, gourds & other fall ornamentals. Winter ornamentals like red dogwood, golden curls willow, corkscrew willow, birchwood novelties. Come check out our gift shop of home spun gifts.

COTTAGE GROVE

425 Arbor Hill Tree Farm

(651) 459-5026

www.arborhilltreefarm.com

Arbor Hill Tree Farm is a local grower of evergreen & shade trees. Trees are available potted, burlapped, or tree spaded sizes. Trees can be picked up, delivered, or completely planted. Choose your tree from 37 acres. Growing trees for over 30yrs. We are a small family-owned farm dedicated to providing a quality tree with excellent customer service. Seasonal: pls call.

426 Hale's Sugarbush

(651) 459-6104

halessugarbush.com

Pure MN Maple Syrup. Sugarbush & maple syrup operation open for tours during Mar. Call for information & directions. Sale room open yr-round: 8a-5p.

427 Kinney Mini Farms

(651) 895-2651

www.kinneyminifarms.com

Kinney Mini Farms is an urban farm to table company. Our local markets help us reach out to ensure best nutrient dense flavored food. We strive to provide good customer service, flexibility, and a high quality product. Although not certified organic, we use organic practices to ensure high quality microgreens. Call or e-mail today to learn more about ordering or visit our website for additional info.

DALBO

428 Wolford Farm LLC

(763) 389-2222

wolfordfarmllc@wildblue.net

We are a 'Mom and Pop' farm that makes small batches of goat milk products from our goats. Animal wellbeing is the priority on our farm. Contact us via phone or e-mail for more information.

DAYTON

429 Dehn's Pumpkins

(763) 420-6859

www.Dehnpumpkins.com

A true family farm all ages can enjoy-head out here! 20 acre pick your own pumpkin patch, gourd launcher, corn maze, pumpkin jumper, giant slide, corn pit. Hayrides on wknds. Specialty pumpkins, gourds, corn stalks, straw bales & spooky boutique available. We also provide garden wagons so you can haul in the perfect jack-o-lantern. Sep 19-Oct 31: every day 9a-7:30p. Fri & Sat nights in Oct @7pm, bring your own flashlight & navigate through the corn maze!

DEEPHAVEN

430 Swift County Veggies

(612) 720-2526

lhooper@cdrmn.com

Case quantities of heirloom tomatoes, peppers, squash, beets, carrots, and basil are available. Contact us for more information and to order!

DELANO

431 Ames Farm

(952) 955-3348

www.amesfarm.com

We offer a complete array of raw honey products produced without the use of antibiotics & chemicals. Our single-source honey is collected from a wide variety of floral sources across the state of MN. We offer comb honey, beeswax & beeswax candles, propolis & bulk honey at competitive prices. We also grow a wide variety of pears & apples. Find us at the Mpls Farmers Mkt & Mill City Farmers Mkt. Yr-round via internet, farmers mkts & retail stores.

432 Apple Jack Orchards

(763) 972-6673

www.applejackorchards.com

Family fun apple farm on the Crow River! Open daily in season: Apple Pantry Café, fabulous fresh bakery, Applemarket & Old Barn Gift Shop, play area & animals. Plus on Sep/Oct wknds: pick your own apples, pumpkins, wagon ride, corn maze, cow train, NEW apple cannon, jumping pillow, pony rides, corn pit, kid zipline & live music. Check schedule on website. School tours/group events, too! Open mid-Aug to mid-Nov.

433 Apple Tree-O

(763) 390-7795

www.appletreeo.com

We are a family orchard located in Delano, MN. Our grandparents own an orchard in WI & encouraged us to start our own. With help from our parents, we have planted 700 trees & are on our way. We specialize in the following varieties:

SweetTango, Honeycrisp, Zestar!, Cortland, Haralson, Melrose, First Kiss. We offer pick your own in the entire orchard or you can buy from our store. Open Sat & Sun during apple season: contact us for further details.

434 Countryside Gardens

Peony Farm

(952) 955-2283

www.growpeonies.com

We are growers and hybridizers of peonies for over 30 years. We grow and evaluate over 400 varieties and 8 acres of peonies. Unfortunately, we are unable to have visitors at the farm, but through our website we ship bare root stock throughout September and early October.

435 Delano Farmers Market

(763) 238-2702

All the goodness from the country, close enough to stop by on your way home. Hwy 12 & Cty Line Rd in Delano-just look for our signs. Fresh baked bread, honey, maple syrup, jams, eggs, fresh herbs, variety of homemade salsas, perennials & beautiful flowers. Homemade fresh pies, a full line of produce, fresh strawberries, raspberries & apples in the fall. Local farm-raised beef & chicken & organic produce. Stop in & see what's new. May-Oct: Wed 2-6p.

DELLWOOD

436 7 Vines Vineyard and Winery

(651) 478-6300

www.7vinesvineyard.com

A premier destination for all good things, 7 vines is a wonderful place to visit. Nestled in the heart of Dellwood, MN and residing on historic land once owned by railroad baron James J. Hill, 7 Vines boasts a rolling vineyard, state of the art winery, a fireside tasting room, an event room perfect for weddings and private events, and handcrafted MN wines.

EAGAN

437 Doorstep Farms

(612) 458-5868

www.doorstepfarms.com

Welcome to Doorstep Farms CSA subscription service. We represent 12+ local family farms to deliver fresh Minnesota grown produce direct to you. This is the same produce you will find at the farmers markets. That is why we call our service "A Farmers Market in a Bag". We collaborate in order to offer a wider variety of produce and products during our 21 weekly deliveries (May through October). For questions/comments please inquire through our contact link.

438 Eagan Market Fest

(651) 675-5500

www.cityofeagan.com/marketfest

Eagan Market Fest is an award-winning farmers mkt event operating Wednesdays from Jun-Sep, 4-8p at Eagan Festival Grds & indoors for 9wks (Nov-Feb) at Eagan Community Center. Outdoor mkt has 45+ vendors, wkly bands, free art experience, theme nights & more. Features MN grown produce, flowers, local food products & artisan items. SNAP/EBT and FMNP accepted. Visit www.cityofeagan.com/marketfest for schedule & info.

439 Untiedts Vegetable Farm

(763) 658-4672

www.untiedtswegrowforyou.com

Enjoy the finest quality locally grown produce available & visit one of our many retail locations! We have an amazing selection of locally grown produce from our farms in Waverly & Montrose, including outstanding sweet corn, luscious berries, red-ripe tomatoes & so much more! Learn more about the farm & updates through our website. Let us show you how delicious eating local can be! Open mid June-Labor Day: 10:30a-6p.

EAST BETHEL

440 Goldeman's Greenhouse

(763) 742-8774

www.goldemansgreenhouse.com

We are a family-owned business specializing in chemical-free annual, perennial, and vegetable plants. All of our plants are grown from seed, reducing the risk of bugs and diseases. Visit our garden center Apr 25-Jun 30: Tue-Fri 10a-6p, Sat-Sun 10a-4p, closed Mon. Use our potting station, attend a workshop, and receive plant parenting advice! You can also visit us at the Mpls Farmers Market May-Jun: Fri-Sun 6a-1p. Follow us on Instagram and Facebook!

441 Minnesota Fresh Farm

(612) 735-5459

www.minnesotafreshfarm.com

Buy local. Eat fresh. Live well. We are passionate about better living through fresh food. Minnesota Fresh Farm offers high quality, sustainably grown fruits, vegetables, meats, eggs, and more. Stop by & chat with Bruce, Sharon, or any one of our knowledgeable staff, about gardening or preparing your farm purchases. For hrs, pls see our website. 20241 Hwy 65 NE, East Bethel. Credit cards and EBT accepted.

EDEN PRAIRIE

442 B & J Evergreen -

Eden Prairie Center

www.bjtrees.com

Fresh Fraser Fir, Balsam Fir, Spruce, Canaan, White Pine, Scotch Pine & Naturals. Wreaths, swags, pots, garland & decorative greenery available. Wknds 11:30a-3:30p: hot chocolate & popcorn. Candy canes for everyone! A traditional

tree lot experience. Mid Nov-Christmas: Mon-Thu 10a-8p, Fri-Sun 9a-9p. See website for additional hrs & phone.

443 Bachman's Floral, Home & Garden

(952) 941-7700

www.bachmans.com

In 1885, founder Henry Bachman Sr. planted potatoes, lettuce, onions & squash on a plot of land in Mpls. Today, Bachman's operates 7 full-service garden centers, nursery wholesale & outdoor landscaping divisions, 7 acres of greenhouses & a 670-acre growing range in Farmington, MN. Known for superior quality & selection, locally grown annuals, perennials, hanging baskets & nursery stock are easily recognizable & guaranteed to last. Visit website for hrs.

444 Marshall's Farm Market

(952) 217-9573

www.marshallsfarmmarket.net

Farm to table at its finest! Upscale roadside market with extensive variety of fresh vegetables, fruits, flower bouquets, beef, pork, chicken, turkey & fresh eggs direct from our family farm. Be inspired by our fall displays. Dozens of varieties of pumpkins & gourds, mums, corn stalks, natural décor, unique Halloween/harvest décor. Giant pumpkin & Lil Haunted House for the kids! Meat sales yr-round: contact via email.

445 Marshall's Gardens LLC

(952) 949-3495

www.marshallsgardens.com

The finest gardening essentials to beautify your outdoor/indoor space. Our unique container gardens, hanging baskets & topiaries are the best kept secret in the cities. Large selection of unusual perennials, annuals, herbs & heirloom vegetables. The gardening season never ends when you can stuff your containers with our elegant spruce tips, unique greens & other natural ingredients. Please call for hours.

446 Picha Greenhouse and Farm

(952) 934-3088

terrypicha@comcast.net

In operation since 1903. Quality growers of bedding plants, fruits & vegetables. Host of the Birch Island Plant Sale, 1st wk of May at the Eden Prairie greenhouse site. Large selection of fruits & vegetables are available at the Minneapolis, Minnetonka, & Centennial Lakes Edina Farmers Mkts from Jun-Oct.

447 Untiedt's Garden Center

(763) 658-4672

www.untiedtswegrowforyou.com

We specialize in producing high quality products, all arriving daily from our farms in Waverly & Montrose. Spring: an array of hanging baskets, patio pots & bedding plants. Summer: outstanding sweet corn, luscious berries, red-ripe tomatoes & much more! Fall: the latest U of M apple varieties, mums, squash, pumpkins

& more. Learn more about us & receive updates through our website. Let us show you how delicious eating local can be!

EDINA

448 Centennial Lakes Farmers Market

(952) 833-9580

www.centenniallakespark.com

Friendly mkt vendors set up wkly along the shaded, lakeside walkways of Centennial Lakes Park, offering products of the highest level of freshness & quality. Features a variety of locally grown vegetables & fruits, fresh cut flowers, honey, cheese, bakery products, meats, canned goods, candies & more. Convenient & free parking is readily avail. Enjoy the many activities of Centennial Lakes Park before, during & after the mkt! Mid Jun-Sep: Thu 3-7p.

448.5 Grass Fed Cattle Company

(507) 272-9271

grassfedcattleco.com

Grass Fed Cattle Co allows customers to purchase high quality, affordable and delicious 100% grass fed beef, as well as pasture pork and chicken in bulk from the farm to your plate. Grass Fed Cattle Co does all the hard work for you simplifying the process-making it quick, easy and affordable to enjoy a safe and delicious meal, all the while knowing exactly where your meat came from. Pick-up at 3939 W 50th, Edina or at the farm. Call for details.

449 Untiedt's Garden Center

(763) 658-4672

www.untiedtswegrowforyou.com

We specialize in producing high quality products, all arriving daily from our farms in Waverly & Montrose. Spring: an array of hanging baskets, patio pots & bedding plants. Summer: outstanding sweet corn, luscious berries, red-ripe tomatoes & much more! Fall: the latest U of M apple varieties, mums, squash, pumpkins & more. Learn more about us & receive updates through our website. Let us show you how delicious eating local can be!

450 Untiedts Vegetable Farm

(763) 658-4672

www.untiedtswegrowforyou.com

Enjoy the finest quality locally grown produce available & visit one of our many retail locations! We have an amazing selection of locally grown produce from our farms in Waverly & Montrose, including outstanding sweet corn, luscious berries, red-ripe tomatoes & so much more! Learn more about the farm & updates through our website. Let us show you how delicious eating local can be! Open mid June thru early October: 10:30a-6p.

ELK RIVER

451 Becks Elk River Greenhouse

(763) 263-2631

www.becksgreenhouseandvegetablefarm.com

All your gardening needs: hanging baskets, patio pots, bedding plants, veg plants, seed potatoes, onion sets, veggie & flower seeds. Our own best in MN homegrown sweet corn & tomatoes. Visit our mkt for seasonal veggies w/large quantities for canning. Pick your own & pre-picked strawberries in season. Pick your own pumpkins, corn maze & straw bale patch. Join our CSA for 16 wks of fresh produce! Mid Apr-Oct 31: Mon-Sat 8:30a-6p, Sun 9a-5p.

452 Bee Sweet Honey

(612) 875-9023

reconnoy@yahoo.com

Local, unprocessed honey. Bee Sweet Honey attends Elk River and Plymouth Farmers Markets. Follow us on Facebook!

453 Elk River Farmers Market

(763) 635-1150

www.elkrivernm.gov/895/Farmers-Market

Located in downtown Elk River, 716 & 720 Main St, 55330. We combine a wonderful mkt experience with our historic downtown: filled with fun restaurants & shops. We have a great variety of produce, canned & baked goods, local honey, meat, cheeses, & craft items. Music & other special events most mkt days. Power of Produce Kids Club, Senior Days, and frequent shopper reward program. Accepts Credit Cards, Market Bucks, FMNP, & EBT. June 11-Oct 1: Thu 3-7p.

454 Home Sweet Honey

(612) 801-0191

www.homesweethoney.com

We believe in natural agricultural practices. We do not use added hormones or pesticides, and we take excellent care of our bees & other animals. Our animals are on pasture and have the chance to forage, socialize, and be happy. We believe that treating our animals well yields quality honey and other farm items. Mon-Sat 2p-6p.

455 Honeycomb Acres

(763) 258-6140

honeycombacres.com

All natural raw honey packages or in bulk. We also have available an assortment of products made with beeswax. Visit our website or contact us for more information and to order!

456 Misty Meadows Farm

(763) 228-1112

marygilllette@live.com

Our family farm produces a variety of fruits & vegetables. Located a short 45 minutes NW of the Twin Cities. Quantities of fresh cut flowers, peonies, and vegetables available to order. Orders for birch branches, slabs, and willow branches for decor and crafting. Fall decor

includes a wide variety of items-call to order items. Contact us to learn more or order today!

457 Rum River Tree Farm - Elk River Christmas Tree Lot

(763) 753-4595

www.rumrivertreefarm.com

Located near Salvation Army Family Store at 321 Baldwin Ave NW. Our family has been growing quality Christmas trees for over 40yrs. Specializing in premium quality Balsam, Fraser & Canaan Fir (Scotch & White Pine also avail). Wide selection of spruce tops, garland, wreaths & tree stands. The finest & best 4-16' trees are specifically cut for our tree lots. Quality & freshness guaranteed! Opening the Fri after Thksg: Mon-Fri Noon-8p, Sat 9a-9p, Sun 9a-7p.

458 Wingard Farms

(763) 263-2635

www.wingardfarms.com

Features a full line of fresh potatoes. Red, Red B size, Russet, Russet Bakers' Yellows & finishing the season with Russet Burbank potatoes. Our potatoes are dug, washed & packaged daily on site. Located at 15596 Cty Rd 14 which is 4mi W of Elk River on US 10, then S 1/4mi on Cty Rd 14. Craft shop open in farm office Nov 13-22 featuring Russet Burbank potatoes & many handcrafted items. Jul 25-Oct 16: 7:45a-6p, Nov 8-17: 10a-5p. Closed Sun.

ELKO NEW MARKET

459 Fieldstone Apiaries

(952) 461-4728

www.FieldstoneApiaries.com

Our raw honey has all the natural goodness nature intended & we receive many compliments about its unique taste and quality. We sell various single source honey varieties, comb honey, pure beeswax candles, skin products & gift baskets. We take great pride in the health of our bees and the quality of our products. We do not use chemicals. Visit our website or contact us today to learn more and order!

460 Grazing Acres

(612) 756-2130

www.grazingacres.com

We are a small local farm that raises all natural

bison, Angus beef & beefalo the old fashioned way; born in a pasture & given room to roam. Our animals are not given any growth hormones/antibiotics & are minimally processed at a family-owned, State inspected butcher shop about 20 min from the farm. This method helps create an animal with exceptional taste & tenderness. Avail by the 1/4, 1/2, whole animal or smaller quantities. Pls call for pricing & avail

461 Nelson's Apple Farm

(952) 461-3355

www.nelsonsapplefarm.com

Pick your own & pre-picked apples/pumpkins. 20 varieties. Only USA orchard offering Apple Dandies. Apple pies, farm animals & a gift shop. Fun fee for extra activities. Open Sep & Oct: Fri-Sat-Sun 10a-6p. Call for special hrs. Also at many St. Paul Farmers Mkts. Closed Nov 1-Thksg. Cut-your-own & pre-cut Christmas trees & apples. Open the day after Thksg: Fri-Sat-Sun 10a-5p. 2mi S of Elko-New Market & 1mi N of Webster. Call for varieties.

462 Thompsons' Hillcrest Orchard

(952) 461-2055

thompsonsapples.com

Enjoy the beautiful country as you pick your own or pre-picked apples and pumpkins. Corn Maze! 12 varieties of apples, including First Kiss, Sweetango, Honeycrisp & Zestar! Large pumpkin patch with several varieties. Located 15 min from Burnsville. Go S on 35W to Cty Rd 70 Exit. Go W on 70. Go left on Cty Rd 27. Go right on 250th St E. Mid Aug-Oct: Sat-Sun 10a-6p. Nov-Dec: check website or call for appointment. Also at farmers mkts.

463 Zweber Farms

(952) 461-3428

www.zweberfarms.com

Conveniently located 30min S of Mpls/St Paul. Our 4th-generation family farm sustainably raises USDA-inspected poultry, beef, pork & free-range eggs. Our animals are not fed hormones/antibiotics. Frozen whole chickens year round. Beef in custom 1/4 or 1/2 animal packages or ind cuts, throughout the yr. Pork in half/whole animal custom packages & ind cuts year round. Pls visit website or call for current pricing & ordering details.

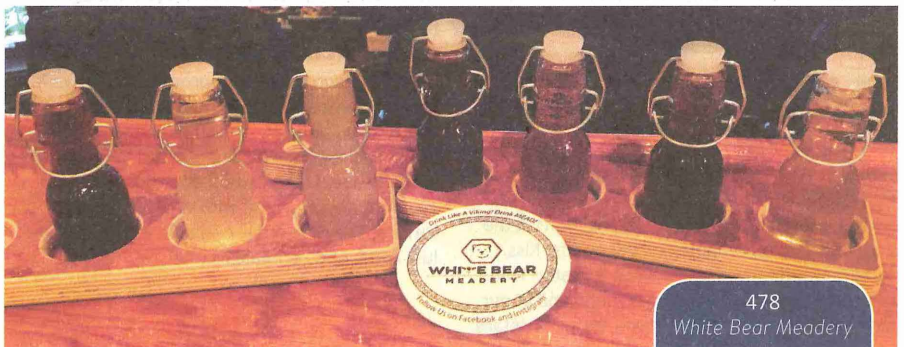

478

White Bear Meadery

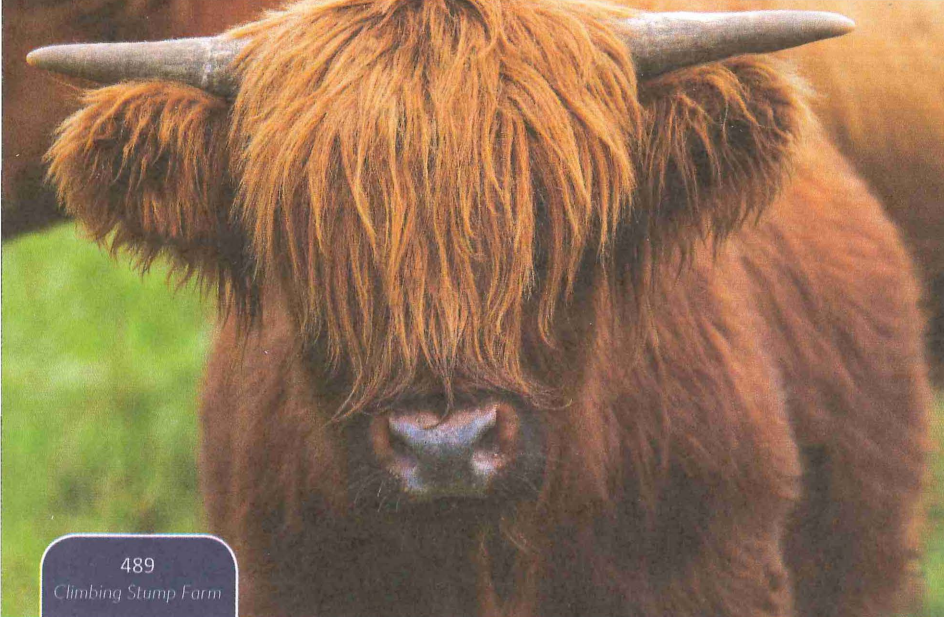

489
Climbing Stump Farm

EXCELSIOR

464 Excelsior Farmers Market
(952) 474-6461

www.excelsior-lakeminnetonkachamber.com/excelsior-farmers-market.html

Conveniently located on Water St in beautiful downtown Excelsior. Bedding plants, fresh cut flowers, herbs, produce, organic beef, lamb, chicken sausage/jerky, BBQ sauces, pork, heirloom/unique veggies, honey, maple syrup, jams/jellies, homemade breads/baked goods, jewelry/crafts, homemade candy, homemade soaps, kettle corn, fresh squeezed lemonade, food trucks, unique garden art & rustic furniture. Live entertainment. Organic products. May-Sept: Tue 2-6p.

FARMINGTON

465 Bachman's Cedar Acres
(952) 469-3833

www.bachmans.com

Visit our 670-acre growing range for Bachman's-grown favorites, farm-direct pricing, and a large landscape and hardscapes center. Find beautiful trees, shrubs, evergreens, roses, tropical plants, perennials, annuals & more. See also our complete selection of landscape finishes: decorative rocks, edging, mulches, paving stones, & more. Plus, view an array of display gardens & themescapes for inspiration.

466 Brand Farms
(651) 206-9457

www.brandfarmsmn.com

Family owned for 55yrs. We are proud to offer our well known farm fresh brown eggs yr-round. In season, we offer farm fresh chickens, fruits & the popular varieties of apples including: First Kiss, SweeTango, Honeycrisp, Haralson & Zestar! Find us at area farmers markets year round and at our farm store in the fall. See website for more details.

467 Castle Rock Orchard

(651) 463-7387

www.castlerockorchard.com

One of the newest orchards near the Twin Cities, located just 3mi S of Farmington on Hwy 3 & 250th St W. A quaint orchard on two acres with over 1350 dwarf early-to-late season trees planted on a trellis system - a must see! We'll start with Zestar! in late Aug. Then the better than ever SweeTango, followed by the always refreshing Honeycrisp. Wrapping up with SnowSweet, one of U of M's best kept secrets! Aug-Oct: Fri-Sun 10a-6p, while supplies last.

468 Chippendale Farms

(651) 463-7414

cookgrg2@frontiernet.net

Chippendale Farms (formerly Silver Bell, but still in the family) sells vegetables and pumpkins during daylight hours from early Sep - late Oct, weather permitting. Starting the day after Thanksgiving, we sell choose & cut trees from our 4-acre lot, plus a variety of pre-cut trees, wreaths & crafts. Thank you to everyone who has made visiting our farm a part of their family tradition. Directions: We are located one mile S of Farmington on Hwy 3.

469 Clem's Homegrown Popcorn

(651) 460-8034

cplash@frontiernet.net

Clem has been growing popcorn in Castle Rock Township since 1957. We grow a small crop, about 3,000 pounds, which is all hand picked in Oct each yr, then air dried to the perfect moisture level. This careful attention results in excellent popping corn with very few unpopped kernels. The popcorn is available at Greg's Meats, Just Food, and Ferndale Market.

470 Farmington Farmers Market

(651) 354-1638

ahishop@frontiernet.net

Visit our market for bedding plants, vegetable plants, herbs, succulants, in-season vegetables, specialty breads/lefse/barbeque sauces-rubs/homemade soaps & lotions/home grown popcorn/craft items/Homemade baked goods/seasoning & grilling rubs/jellies/homemade sodas. Open May 14 - Oct 22: Thur 2:30-6:30pm in front of the Towns Edge Mall.

471 South Cedar Garden Center

(952) 469-3202

www.southcedar.com

We grow a large variety of perennials, annuals, herbs, vines, grasses, wildflowers, natives, vegetables, hanging baskets & container gardens. Our wide variety of plants help you create a more sustainable landscape, including plants for rain gardens, roof gardens, prairie gardens, shoreline restoration & butterfly, birdwatcher & pollinator gardens. We will work with you to provide the best quality, selection & value. Family-owned. Apr-Sep: 10a-5p, pls call.

472 Windswept Hill Farm & Studio

(651) 246-6332

facebook.com/TheMondriBarn/

"Awaken your creative spirit." Our studio & store is open by appt. for classes, fine natural and dyed wool products from Blue-Faced & English Leicester heritage sheep. Farm-raised lamb, chicken & eggs in season (sorry, no Halal). Breeding stock available. Handcraft classes for all abilities offered. State-licensed Nursery Stock Dealer for trees, shrubs & garden plants. Public welcome Sep 19 & 20, 2020 10 am to 5 pm--visit www.northstarfarmtour.org!

FOREST LAKE

473 C&D's Bees

(651) 354-1179

candsbees@gmail.com

At C&D's Bees we strive to provide the highest quality honey to our customers while ensuring the health and wellness of our bees. Our honey is pure and natural. We pride ourselves in offering honey that is straight from the hive. You can find us on Facebook at C&D's Bees or feel free to give us a call.

474 Covered Bridge Farm

(651) 464-0735

www.coveredbridgefarm.net

Pre-picked apples: Zestar!, Honeygold, Honeycrisp, Haralson, & pears late summer & fall. Cut your own Christmas trees starting the Fri after Thanksgiving. Wreaths, swags, porch pots, greens, gift shop, tree cleaning & wrapping. Complimentary cider, cookies & candy canes. Replica covered bridge over creek in picturesque rural setting. Easy access from I-35 via the Hugo (CR 13) or Forest Lake (TH97) exit. 4mi N of Hugo. 18655 Forest Blvd (Hwy 61). Seasonal.

475 OBee Honey Bee Farm

(651) 307-0720

obeehoneybee@gmail.com

OBee Honey Bee Farm takes great pride in producing the best flavored all natural honey around. We do so by maintaining natural, healthy, & strong colonies of bees. It takes strong healthy bees to produce our great tasting honey. Email us for more information & an appointment.

476 The Berry Patch

(651) 433-3448

www.berrypatchmn.com

Farm open in Jun for pick your own (PYO) & pre-picked strawberries & in Jul-Aug for PYO & pre-picked raspberries & blueberries. Travel 5mi E of Forest Lake on Hwy 97. Turn S on Cty Rd 15 (Manning Trl), go 1 3/4mi, then turn right onto Cty Rd 50. Supervised children welcome. Containers provided. Flavorful farm-fresh fruit from family friendly fields! Jun-Aug: daily, weather & crop permitting. Call for hrs.

FRIDLEY

477 Bachman's Floral, Home & Garden

(763) 786-8200

www.bachmans.com

In 1885, founder Henry Bachman Sr. planted potatoes, lettuce, onions & squash on a plot of land in Mpls. Today, Bachman's operates 7 full-service garden centers, nursery wholesale & outdoor landscaping divisions, 7 acres of greenhouses & a 670-acre growing range in Farmington, MN. Known for superior quality & selection, locally grown annuals, perennials, hanging baskets & nursery stock are easily recognizable & guaranteed to last. Visit website for hrs.

GEM LAKE

478 White Bear Meadery

(651) 352-9552

www.whitebearmeadery.com

What is a Meadery? A meadery ferments honey into mead, aka honey wine. This ancient libation was made by the Vikings and is primarily crafted of honey but can also be infused with fruits & spices. Besides our family-owned meadery making hand craft mead on site, we also have a sit-down tasting room for enjoying a glass or flight of meads. Food, honey & merchandise also available. Drink Like a Viking! Drink MEAD!

GOLDEN VALLEY

479 Golden Valley Farmers Market/Market in the Valley

(763) 360-0588

www.marketinthevalley.org

Locally grown produce & food products, cheese, honey, arts & crafts, music, community groups, children's activities, music & much more. Jun

21-Oct 4: Sun 9a-1p. We are located at 7800 Golden Valley Road, behind city hall and under the water tower. Park at city hall. Winter Market Nov-Mar: 2nd Sunday of month 10a-1p. Located at Brookview, 316 Brookview Pkwy.

GREENFIELD

480 Knapton's Raspberries, Pumpkins & Orchard

(763) 479-1184

www.knaptons.org

On Hwy 55, 12mi W of I-494. Specializing in summer & fall pick your own (PYO) raspberries, your favorite MN apples, a giant pumpkin patch of all shapes, sizes, colors & textures at fair prices. Cherries, plums, pears, currants, cut flowers, fancy gourds, fall décor, tomatoes, beets, rhubarb, sweet corn & many other fruits & garden veggies available PYO & pre-picked. Large groups & bulk orders welcome. Open Jun-Oct.

481 Smith Farms

(763) 424-1494

facebook.com/smith-farms

All veggies available at the farm & various farmers mkts. We have large volumes of tomatoes, award-winning pickling cucumbers, green beans, & corn avail for canning & freezing. Fall: Squash, pumpkins & gourds. Pls call ahead for pre-orders, for pick-up or delivery to a nearby mkt. Seasonal hrs. Find latest info on Facebook.

HAM LAKE

482 Anoka County Farms

(763) 427-0000

www.anokacountyfarms.com

All ages are welcome to share in the seasonal harvest & pumpkin festivities. Huge selection of pumpkins in all sizes & colors, gourds, cornstalks & fall decor. Pumpkin painting, pony & hay rides, pumpkin bowling, bounce house & slide, farm animals, gift shop & concessions. Rain won't ruin your day; our barn is plenty big for activities! Make our farm your family tradition! Email to schedule your group or field trip. Open late September-October.

483 Ham Lake Farmers & Artisan Market

(763) 434-3011

www.hamlakeareacc.org/farmers-market

Weekly community event that offers a source of fresh vegetables, local, homegrown and handmade goods & local services encouraging the community to shop locally. Find us in the Mickman Brothers Parking Lot (14630 Hwy 65 NE, Ham Lake) Jul-Sep: Wed 3-7p.

484 Mickman Brothers, Inc.

(763) 413-3000

www.mickman.com

For decades, Mickman Brothers has been known

as one of the Twin Cities' premier suppliers of landscape gardening products & services. Our professional growers take great pride in the thousands of annuals & perennials they propagate & offer to our customers. We invite you to visit our store to experience the high level of customer assistance we offer & the best selection & quality of landscape products in our community!

485 Willow Tree Vineyard & Winery LLC

(763) 229-8824

www.willowtreewinery.com

We are close to the Twin Cities located just 17mi N of the intersection of I-694 & Hwy 65. Our winery is located on our family farm with a park-like setting. Our tasting room features wines made from cold climate grapes & locally grown fruits. Open yr-round: Thu-Sun 1-5p. 828 Constance Blvd NE, Ham Lake, MN 55304

HAMBURG

486 Little Curly Pig Farm

(612) 978-8291

statefairblue@gmail.com

Meet our Mangalitsas! Raised outside in the fresh air, this heritage breed may look like a sheep, but it's dark red, marbled meat will remind you of what pork used to taste like. Non-GMO barley-based feed fed, along with seasonal fruits & veggies. Feeder pigs & breeding stock available. Custom 1/2, whole, and individual cuts available. Keep family farms alive...support local pork!

HANOVER

487 Ruter Farm Produce

(612) 799-2376

www.ruterfarm.com

The freshest, sweetest sweet corn! We only sell what we pick that day. Large orders are available. We also have many varieties of melons (watermelon, cantaloupe & more), winter squash, gourds, pumpkins, tomatoes, green beans, cucumbers, peppers and more! We also sell cage free eggs! Find us on Facebook! Ruter Farm Produce

HARRIS

488 Bee Wrangler LLC

(651) 674-2980

www.beewranglerllc.com

We sell raw honey, bee pollen, beeswax, beeswax candles & honey-related products. We offer pollination services within 20mi of Harris. We are also MN Grape Growers. We sell Frontenac Gris, Frontenac, Marquette and Sabrevois grapes. Visit our website or contact us for more information.

489 Climbing Stump Farm

(651) 674-7395

www.climbingstumpfarm.com

Climbing Stump Farm raises Scottish Highland Cattle for breeding and beef. Highland cattle are known for being tender, finely marbled and nutritious. Our cattle are raised on quality pasture, forage and hay. We do not feed grain, but we supplement animals that need additional energy with soy hulls. We sell beef by the whole, half and quarter animal directly to consumers. For additional information on our cattle and our feeding regiment visit our website.

490 Harris Farmers Market

(651) 674-8741

facebook.com/

harrismarketmanager/?ref=br_rs

Harris Farmers Mkt provides an opportunity for the public to buy the freshest fruits, vegetables & food products directly from farmers, growers, or producers. Locally grown products are picked fresh & brought straight to the mkt & sold by the growers themselves. Sun 11a-3p.

491 North Folk Winery

(651) 674-7548

www.northfolkwinery.com

The wine produced at North Folk Winery is made in small batches from locally grown fruit. The wine tasting room is a beautiful, unique timber frame building located on a lovely rural setting in east central Minnesota. The relaxing atmosphere of the tasting room and beautiful surrounding flower gardens, self guided fruit garden, and vineyard make this a perfect destination for socializing with friends.

HASTINGS

492 Afton Apple Orchard

(651) 436-8385

www.aftonapple.com

Come pick your own strawberries, apples, raspberries & pumpkins. S 90th St between Cty Rd 21 & MN 95, 2mi S of Afton Alps in the scenic St. Croix Valley. Strawberries Jun-Jul: 7a-3p, or until gone. Apples & fall raspberries Aug-Oct: 10a-6p. Pre-picked fruit avail. Honey, jam/jellies, cider, maple syrup & other favorites. Playground, petting farm, corn maze, & concessions. Hayrides on fall wknds. Call for picking conditions, directions, tour info & Nov hrs.

493 Alexis Bailly Vineyard

(651) 437-1413

www.abvwin.es.com

Alexis Bailly Vineyard was founded in 1973 with a pioneering spirit to establish the first vineyard and winery in Minnesota, truly, "Where the Grapes Can Suffer". Enjoy our wines in our tasting room, picnic in our vineyard, play bocce ball on our courts, all within easy distance of the Twin Cities area.

494 Carpenter St. Croix Valley Nature Center

(651) 437-4359

www.carpenternaturecenter.org

15 varieties of apples & a wide selection of fall

goods. We use & teach sustainable growing practices. All orchard proceeds support environmental education. Sample eco-friendly apples & enjoy free access to the nature centers 15mi of hiking trails, live animal exhibits & interpretive displays. 425 acres along the banks of the St. Croix River, just 25min SE of St. Paul on Cty Rd 21. Apple sales Sep-Nov: Daily 9a-5p. Nature Center yr round: Daily 8a-4:30p.

495 Croix Farm

(651) 437-7126

www.fischerscroixfarmorchard.com

Apples, hard cider apples, pumpkins, corn maze & more. We are located on the scenic Lower St. Croix River, just 25min S of St. Paul. Over 30 varieties of apples pre-picked or pick your own (PYO). Cider, honey, maple syrup, PYO pumpkins & other fall vegetables available. Corn maze and wknd wagon rides. Season Sep-Nov: Call or check Facebook for harvest open dates/wknd activities. 12971 St. Croix Trl S, Hastings, MN. 651-437-7126

496 Hastings Farmers Market

(651) 208-0292

lulumac54@aol.com

Local growers bring a wide selection of seasonal vegetables, jams & jellies, herbs, honey, fresh flowers & flower plants as available. You will be buying from the people who planted, raised & harvested the products. Call LuAnn for more information. Easy to find just off Hwy 55 & Pleasant Dr at the Westview Mall Shopping Center in Hastings. Jun-Oct: Tue & Sat 8a-1p. Rain or shine.

497 Hawk Meadow Winery

(651) 226-8917

hassan@pearlfindlaw.com

We sell direct to consumer or retail delicious Marquette and La Crescent wines. Contact us for hours or other questions.

498 Rach-Al-Paca Fiber Processing & Vermillion River Alpacas

(651) 485-7916

www.rachalpacafiber.com

Small, beautiful, farm along the Vermillion River. Oldest full-service custom fiber processing mill in MN, spinning fiber into the most luxurious yarns available. We have a yarn shop with raw fiber, roving, yarn & alpaca garments for sale. You can Adopt-an-Alpaca! In addition to alpacas, we have meat goats & sheep. Compost available for your garden. Fiber classes & open houses on occasion. Visitors always welcome: Please call ahead to arrange tours.

499 Sam Kedem Nursery & Garden

(651) 437-7516

www.kedemgarden.com

Chem-free, Pick Your Own farm, 30 min drive from TC! Certified organic since 2006. Extended harvest season: strawberry, raspberry, blueberry, currant, gooseberry, juneberry; apples, aronia, cherries, pears, assort. veggies; Free-range hens, honey, preserves, pies, Christmas trees & farm mkt. Membership & Summer CSA programs.

Located 4m S of Hastings; access via Hwy 61 & 52. Pls check our site for updates. No admission fee. Caring for the environment & you!

500 Wyatt's Strawberries

(651) 437-8479

facebook.com/wyattsstrawberries

Featuring asparagus while in season, early May-Jun. We will pick to your order. Pick your own Strawberries mid Jun-early Jul. You may bring your own containers. Located S of Hastings between Hwy 61 & Cty Rd 47 on the corner of Joan Ave & 180th St. From Hwy 52 near the town of Coates, turn left (E) on Cty Rd 46 (46 turns into 48). Go 7mi to Cty Rd 47 & turn right. Go to Joan Ave (#89) & turn left. Go to 180th St. May-Jul: 7a-5:30p. Follow us on Facebook!

HOPKINS

501 Hopkins Farmers Market

(952) 583-1930

www.hopkinsfarmersmarket.com

In downtown Hopkins, you'll find this bustling & friendly market on 9th Ave, a half block S of the Mainstreet clocktower. Fresh locally grown produce and farmstead products, hand crafted items & live music. We accept SNAP, EBT, with an ATM onsite. Free & easy parking, Handicap accessible. Find us on Facebook. Sign up for coupons and upcoming events at www.hopkinsfarmersmarket.com. Mid Jun-Oct: Sat 7:30a-Noon.

502 Hopkins Farmers Winter Market

(952) 583-1930

www.hopkinsfarmersmarket.com

Please join us at our Winter Market featuring local farmstead produce & products; meats, cheeses, dairy, sweet & savory hand-crafted specialty products, arts, great holiday gifts & much more with local live music. Easy access, we accept SNAP EBT & ATM onsite.

HOWARD LAKE

503 Crow River Nursery

(888) 551-5630

www.crowrivenursery.com

Grower of fine Fir & Pine trees for Landscape & Christmas. Many different varieties of trees available including: Balsam, Korean, Siberian & Fraser Fir; Scotch, Norway & White Pine; Blue, Meyer, Serbian & Norway spruce. On the Crow River; 5mi N of Howard Lake on Cty Rd 6. Open Fri, Sat, Sun from 9a-5p on Nov 20-Dec 20. Open on Wed, Thurs from 12-5p on Nov 25-Dec 17. Closed Thanksgiving.

504 Living Song Farm

(763) 244-6659

www.livingsongfarm.com

Our specialty is certified organic garlic for table & seed stock. We also sell pasture-based beef, raised on certified organic pasture, in quarters, halves & wholes. We direct market to customers, mail order, sell at select stores & are a featured vendor at Minnesota Garlic Festival.

505 Splendor Ridge Elk Farm

(320) 543-3664

www.sprelk.com

Locally grown premium elk meat. Low in fat & cholesterol, great flavor. Avail by the 1/4, 1/2 or whole. Recipe pamphlet avail with order. Elk antler nutritional supplements also available (see our website for more health product details). Located 1hr W of Mpls (3mi S of Hwy 12 from Howard Lake).

506 Swan-Bee Honey, LLC

(763) 498-4964

swansonjohn682@gmail.com

I produce pure, raw, local honey & specialty honey from point source locations. Clover, cranberry, buckwheat, orange blossom, apple blossom & basswood honey are available. I also sell starter hives (nuc's) in May. These nuc's are from my Texas bee yard. I also sell honey comb, bee pollen, beeswax & candles. I am available at the Buffalo and Howard Lake Farmers Mkts May-Oct, or call me for pick up/delivery. I also grow & sell garlic. Peace.

507 Swenson Gardens

(763) 350-2051

www.swensongardens.com

World class hybridizer and grower of garden and intersectional/Itoh hybrid peonies. No chemicals are used in the growing & cultivating of our plants. Generous 5-7 eye bare root divisions are shipped between Sep 1-Oct 15. Pls visit web & check blog for more updates. 2020 Peony Field Days will be listed on our blog. Growing peonies that don't flop!

HUGO

508 KDE Farms

(651) 300-9701

www.kdfarms.net

KDE Farms is a small family farm focused on sustainability, innovation & stewardship. Our primary products are 100% grass-fed freezer beef and all natural pastured chicken & pork. We also sell Pure maple syrup and farm fresh eggs. Find us at the Mahtomedi & Stillwater Farmers Markets on Saturday mornings, Scandia Farmers Market Wednesday afternoons or on the farm by appointment.

509 Lutz Cuts

(651) 429-3380

lutzcutsmeat.com

High quality beef halves & quarters, as well as smaller quantities. Locally raised & processed. State inspected custom processor. Pork also available. 33 yrs in business. 7776 157th St N, Hugo, MN. Call for hrs.

510 Niemczyk's Greenhouse & Gardens

(651) 429-0487

www.NiemczykGardens.com

Roadside stand off of Hwy 61, 1mi E on 170th, N of Hugo. Homegrown produce picked daily. We pick fresh rhubarb, lettuce, cabbage, beets,

potatoes, pickling cucumbers, sweet corn, tomatoes, dill, onions, hot/sweet peppers, squash, herbs, eggplant, leeks, carrots, kohlrabi, etc. Join our CSA & receive a share of fresh veggies w/ky Jun-Oct. Visit our greenhouse in the spring for bedding plants/annuals. May-Jun 30: Daily 9a-7p. Produce: Jul-Oct: 10a-7p.

INDEPENDENCE

511 Jim's Produce LLC

(763) 479-1653

jimsproduce@frontiernet.net

Visit our farm stand located at 6550 Cty Rd 11, Independence, MN 55359. Vegetables include: sweet corn, tomatoes, green beans, melons, honey, peppers, beets, zucchini, cucumbers, dill, potatoes, onions, squash, gourds, pumpkins, & straw. Jul-Oct: 9a-7p.

512 Natural Shore Technologies

(612) 703-7581

www.naturalshore.com

Natural Shore provides the finest locally grown Minnesota native prairie & wetland plants in the metro area. We have the most knowledgeable and friendly staff who are passionate about native plants and will assist you with all your plant needs. Find our nursery in Independence, just a few short miles west of Minneapolis: 1480 County Road 90.

513 Pouliot Ranch

(612) 716-2356

www.pouliotranch.com

Small family farm on the outskirts of the metro area growing natural beef without the use of added hormones. Sold in halves & quarters. Small farm means more TLC per animal. A convenient & cost-effective way to feed a family with real food. Fill your freezer & call for pricing & availability. Open yr-round, based on availability-order early! Find us on Facebook as "Pouliot Ranch-Got Beef?" ([facebook.com/PouliotRanch](https://www.facebook.com/PouliotRanch)).

INVER GROVE HEIGHTS

514 Inver Grove Heights Farmers Market

(651) 227-8101

www.stpaulfarmersmarket.com

Fresh from our growers to you! Here you will find a variety of fresh and local fruits and vegetables. We are located in the N parking lot of the Veterans Memorial Community Center at 8055 Barbara Ave E. Join us for a variety of free activities hosted by the Community Center. Credit, debit, & EBT accepted at this location. For more information call or visit our website. Jun 14-Oct 29: Sun 8a-1p.

515 Rich Valley Farms Too

(651) 455-8261

[facebook.com/richvalleyfarmstoo](https://www.facebook.com/richvalleyfarmstoo)

Welcome to our greenhouse & roadside stand. From April through June, discover our unique planters, hanging baskets, bedding plants & vegetable starts. In July we will have fresh picked sweet corn, tomatoes & more. Peak season you will find a large selection of fresh vegetables, including peppers, cauliflower, melons, beans, canning tomatoes, etc. Fall brings kraut cabbage, squash & pumpkins. Days & hrs on Facebook. Located at 8894 Barnes Ave E.

ISANTI

516 Garden Magic

(763) 444-4847

www.gardenmagic.us

We know that your health is supported by the nutrients in the food you eat. Although not certified organic, Garden Magic uses certified organic fertilizer, mineral and micro-life supplements and certified organic pest control to support optimum soil health and nutrient density. We grow everything that you buy from us and you will taste the difference. Call or come for a visit.

HONEY



Harvest of fresh honey starts in June in Minnesota, but honey can be found all year around. Depending on time of year and what bees feasted on to make the honey, its flavor and texture can range from minty and light to earthy and thick. Want to help bees in your neighborhood? Plant pollinator-friendly plants that bloom at different times during the year to ensure pollinators can find food from early spring to late fall!



533

Blue Sky Flower Farm

517 Green Barn Garden Center

(763) 444-5725

www.greenbarngardencenter.com

Family business for over 60yrs with 20,000 sq ft of display greenhouse filled with annuals, perennials, herbs, veg plants/seeds, nursery stock, hanging baskets & patio planters. Don't miss our festive fall harvest & straw maze with pumpkins, fall decor & gifts. See our huge bird lover display, garden gifts & supplies. Christmas decor, wreaths, boughs & spruce tips. 3mi S of Isanti on Hwy 65 or 18mi N of Hwy 242. Call for seasonal hrs.

518 Isanti Bakers Acres

(763) 444-4383

www.isantibakersacres.com

Our grass fed, finished beef & lamb get fresh pasture every day, in season, fresh air & sunshine year round. Also meat chickens & turkeys are moved daily throughout the summer. Although not certified organic, everything is raised using organic methods. To pre-order, call or e-mail for 1/4 or 1/2 beef; 1/2 or whole lamb; whole chicken or turkey; & free range eggs.

519 Isanti Family Farmer's Market

(763) 444-5512

www.cityofisanti.us

Our mkt is conveniently located on Heritage Blvd in Isanti, 3 blks west of Hwy 65. Look for signs leading you right to us! Fresh, locally grown produce, fruits, bakery items, handcrafted goods & more. Call or visit our website for details and vendor information. Find us on Facebook! May-Sep: Fri 2-6p. Extra bonus: we share a parking lot with Isanti Municipal Liquor store.

520 Pinestead Tree Farms LLC

(763) 444-8206

www.pinesteadchristmastrees.com

Hwy 65 N to 285th Ave NE (Cty 55), turn E, go

1/3mi. Spring/fall: Ball & Burlap trees & truck-spaded trees. Christmas trees: open prior wknd & daily starting Thksg Fri. Choose & cut/fresh pre-cut. 40+ acres of Fraser & Balsam Fir, Blue & B. Hills Spruce, Scotch, & White Pine. Gift Shop. Wreaths/swags/garland. Hayrides & Santa (first 2 wknds). Animals, food & campfire. Free tree shaking, baling & tying. See website for more details & seasonal hrs.

JORDAN

521 Deer Creek Farm

(952) 288-6629

www.deercreekfarmjordan.com

Deer Creek Farm features pasture raised purebred Katahdin sheep bred for high quality MN-Inspected lamb. Since 1987, we have offered locally grown produce incl 6 varieties of garlic, onions, heirloom & cherry tomatoes, black currants & gourmet jams to customers. Also raise & train Brittany hunting dogs. Not many litters, but good ones! Pls email/call to be added to our customer list & for availability of our products. Lamb is available Nov-Jan.

522 Forest & Meadow Products

(612) 396-6390

www.forestandmeadowproducts.com

Products from the beehive & nature. Our delicious wildflower honey is unfiltered & natural. Creamed honey flavors come in almond, cinnamon, raspberry, cherry, amaretto, hazelnut & natural. We carry comb honey, beeswax & propolis, prepare our own extracts (tinctures) of cayenne & propolis, and carry handmade wood cutting boards. Jellies & cayenne (Mexican) fudge also avail. seasonally. Check out our website, call, text or email for a full range of products.

523 Gysland Brothers Farm LLC

(952) 913-5553

gyslandbrothersfarm@gmail.com

We grow quality, delicious fruits & vegetables. We have been raising crops on our beautiful 70-acre farm in Scott County for 40yrs. We grow dozens of varieties of heirloom tomatoes, specialty melons, tomatoes and cukes for canning, sweet corn & much more. We hand-pick & pack with care to ensure the highest quality. Get our produce through our CSA, the Mpls Farmers Mkt & on the farm. Visit us on FB to view photos & read farm news. Jul-Oct.

524 Jim's Apple Farm A.K.A.

Minnesota's Largest Candy Store

facebook.com/minnesotas-largest-candy-store

Jim's Apple Farm (A.K.A. MN's Largest Candy Store) humbly started by selling fresh apples & baked goods & has now expanded to puzzles, soda, candy, popcorn, meats & more! Our 10,000 trees in Jordan & Belle Plaine feature 40+ varieties of MN grown apples & we also grow over 20 acres of squash, gourds & pumpkins. In addition to our own produce, we also sell MN Grown honey, meats, cornstalks & more from our neighbors! Mother's Day-Sun after Thksg: 7 days/wk.

525 MN Harvest Apple Orchard & Event Center

(952) 492-2785

minnesotaharvest.net

Visit Aug-Oct, 10-5pm for our U-Pick Apple & Fall Harvest Festival: Come ride the wagons & pick fresh MN Grown apples. Ready-to-go, bagged apples avail. at our Apple Cooler. Apple Lodge (open daily) has Hard Cider, Fresh Apple Pie & Cider Donuts. Great treats at our General Store & Bakery too. Discover our Corn Maze, Sunflower Patch, Pumpkins, Apple Cannons, Orchard Barnyard & new Playground. Consider our Wedding & Event Center for your special occasion.

526 Sheepy Corner Farm

(612) 710-3281

www.sheepycorner.com

We raise 95% grass-fed lambs on a small hobby farm close to the Twin Cities. Our sheep are "dual purpose" in that we also train herding dogs as well as teach others to work with their own dog(s). We have duck eggs in season. Mon-Sat: 10a-6p.

527 Sutton Ridge Farm

(952) 492-5210

www.suttonridgefarm.com

A working farm that showcases many traditional farming practices. Sustainably-raised & pastured heritage breeds. 100% grass-fed Highland beef, lean & tender w/exceptional taste; milk-fed pork. No MSG/added nitrates, non-GMO, no antibiotics, no aspartame or artificial flavors/dyes. Fleece-long staple length, tanned hides/pelts, roving, needlefelting, finished hats, socks, mittens. Tours, day camp/retreat. USDA inspected. Order from website-pick-up @ farm.

LAKE ELMO

528 Krueger's Christmas Tree Farm
(651) 439-9186
www.kruegerschristmastrees.com

Our family has been growing trees in the St. Croix Valley since 1954. Select a fresh pre-cut tree or cut-your-own from our fields. We feature Fraser, Balsam, & Canaan firs along with White, Scotch, & Norway pines. Wagon rides, Santa, cider, warming house, campfire, shaking, baling, tie-on, ornament: all included with tree purchase. Open Saturday before Thanksgiving-Christmas. Mon-Thu, 12p-7p, Fri-Sun, 9a-7p.

529 Lake Elmo Farmer's Market
(651) 261-4493

facebook.com/lakeelmofarmersmarket/
Celebrating our 6th season! The market features a number of local Lake Elmo vendors offering baked goods, candles, books, produce, eggs, flowers, coffee, & more! Various special events offered throughout the year. Stay up-to-date on all the happenings of the market through Facebook. Join us at 11030 Stillwater Blvd. N Lake Elmo. Jun 20-Sep 5: Sat, 9a-1p. Business and community working together. New vendors come and join us! See you at the market!

530 Lake Elmo Sod Farms, LLC
(651) 436-3760

www.lakeelmosod.com
Spring/Summer/Fall: We provide locally grown highland sod for retail sales, field pick-up & deliveries. Pulverized black dirt for pick-up. Mon-Fri 8a-4:30p & Sat 8a-noon. Winter: Christmas trees & wreaths. We carry large Fraser & Balsam Firs, & Scotch & White Pines. Open Fri after Thanksgiving: Mon-Fri 10a-7p, Sat-Sun 9a-7p.

531 Ziertman's Pumpkin Farm
(651) 779-9134

www.ziertmanspumpkinfarm.com
Family-owned & operated farm selling pumpkins for over 40yrs. We are a small, quaint non-commercial farm. We sell pumpkins from pie-sized to huge prizewinners & a variety of fall items. Looking for quality produce at a good price without huge crowds? We are the place to come! All grown on site! Best selection of long stem pumpkins. We are conveniently located just S of Hwy 36 on Keats Ave near Stillwater. Hope to see you this fall! Oct: Sat-Sun 10a-dusk.

LAKEVILLE

532 Applewood Orchard, Inc.
(952) 985-5425

www.applewoodorchard.com
20 varieties of apples incl: Haralson, Honeycrisp, Zestar, Sweetango, First Kiss pick your own & pre-picked, and pumpkins. Our store has apple cider mini donuts, caramel apples, local honey & baked goods. Enjoy a hayride, children's maze & playground & pedal tractors. We are no longer dog friendly due to FMSA rules. Check our website for varieties being picked. Located 1/2mi W of Cedar Ave at 225th St. Sept-Oct: Daily 10a-6p.

533 Blue Sky Flower Farm
www.blueskyflowerfarm.com

We are a flower farm "Happily Growing Woody Cuts, Floral Cuts, Hops & Vines" with sustainably grown, seasonal bouquets in our 10-wk Summer Bouquet share. Farm closed to public, but pick-up locations in Lakeville, Burnsville, Elko New Mkt, New Prague & Northfield. Also avail: DIY flower buckets (May-Sept) & cut peonies (June); spring flowering branches (pussy willow, mockorange & forsythia); and fall/winter decor (wheat, broom corn, dogwood & curly willows)

534 Eisele Greenhouse, Inc.
(952) 432-7435

greg@eiselegreenhouse.com
Eisele Greenhouse is a family-owned fifth generation greenhouse in Lakeville. We specialize in annuals, perennials and garden mums. Beautiful bedding plants, hanging baskets and unique mixed containers. Great quality plants direct from the grower!

535 Gifford's Tree Farm
(952) 461-3717

rgifford1971@gmail.com
23240 Texas Ave, Lakeville MN. Home of the "too big tree". Beautiful full evergreens. Solutions to empty yards/privacy. Will load trees or plant in yard 36 or 50" tree spade. Truck planting with 90" spade for trees 10ft & above for less transplant shock. Trees are MN certified & guaranteed for one yr. Christmas trees; fresh pre-cut or cut-your-own. Choose from any tree in the field. Take home free boughs for decorating with any purchase. Contact for hrs.

536 Lakeville Farmers Mkt - Sat
(651) 227-8101

www.stpaulfarmersmarket.com
Too busy during the week to make it to a market? Come visit us on Saturday mornings! We will have a large variety of fresh fruits & vegetables, beautiful cut flower arrangements, jams & jellies, & more. Located near the corner of Holyoke & 210th St. Jun 20-Sep 26: Sat 9a-1p.

537 Lakeville Farmers Mkt - Wed
(651) 227-8101

www.stpaulfarmersmarket.com
Located at 20851 Holyoke in downtown Lakeville. A wide variety of fruits & vegetables, meats, jams & jellies, & honeyall fresh from our growers to you. For more information visit our website or call. Jun 10-Oct 28: Wed Noon-5p.

538 Midwest Mushrooms, LLC
(612) 356-2053

www.midwest-mushrooms.com
We grow a variety of gourmet and specialty mushrooms with vibrant colors and flavor. We offer over 10 seasonal and non-seasonal mushroom varieties and deliver to multiple chefs, co-ops, and stores alike across the Twin Cities metro. We offer hard to find varieties and sell all year long! Call or e-mail for more information and to order.

539 Revak Nursery
(952) 469-1200

www.revaknursery.com
E Frontage Rd of I-35, 3 mi. S of Cty Rd 70, in Lakeville. Thousands of Christmas trees on two farms. Nursery stock available during the growing season & at Christmas, cut your own & pre-cut trees, as well as custom greens. Shop our gift shop during the season, or all yr on our websites. Visit us online at revaknursery.com or achristmasshoppe.com for more information.

540 Terra Garden Center
(952) 469-3506

www.terragardencenter.com
Full service garden center featuring the finest Terra grown plants. Let us help you discover the art of gardening.

541 Weed's Greens
(701) 429-0505

instagram.com/weedsgreens/
Selling locally indoor grown microgreens, herbs, and edible flowers. We grow over 50 varieties of microgreens and deliver to multiple chefs, co-ops, and stores alike across the Twin Cities metro. We offer our product all year long at the best prices!

LAUDERDALE

542 Lauderdale Farmers Market
(651) 329-8401

www.lauderdalemn.org
Farmers, growers, artists & crafters sell their own products directly to the public, allowing consumers to have a direct relationship with the producer of the items they purchase. Our market emphasizes diversity, quality & freshness. Located at Lauderdale Community Park, 1885 Fulham St. Market hours are Jun-Oct: third Thurs each month, 4-7p.

LINDSTROM

543 Deutschland Meats
(651) 257-1128

www.deutschlandmeats.com
Deutschland Meats is a family owned business producing high quality products for the wholesale, retails & custom processing. We are USDA inspected & are capable of private label processing as well.

544 Grazeland Farm
(651) 257-0827

www.grazelandsheep.com
Cottage industry wool socks. Natural color yarn & roving. Luxury sheepskin pelts for babies, bikers & home decor. Products also available at Homespun Treasures in downtown Lindstrom.

545 Lindstrom Farmers Market

(651) 257-5079

e2semur@frontiernet.net

This unique mkt is located on US Hwy 8 in downtown Lindstrom. 2020 marks our 21st season of operation providing residents & tourists with an abundant supply of locally raised fruits & vegetables. The mkt also offers a wide variety of specialty items like homemade baked goods, jams, jellies, honey, maple syrup, hand spun yarn & other fiber products. Follow us on Facebook for mkt news & updates. Jul 8-Oct 24: Wed 3-6p & Sat 8a-Noon.

546 Olympic Trail Greenhouse

(651) 257-9291

www.olympictrailgreenhouse.com

A family-owned greenhouse in business since 1991, growing & selling a wide variety of quality annuals, perennials, herbs, vegetable plants & hanging baskets. Directions: from the DQ on Hwy 8 in Lindstrom, go S 1.75mi on Cty 25, E 1.25mi on Glader Blvd, S 1/2mi on Olympic Trail. May-Jun: Daily 8a-6p.

LINO LAKES

547 All Good Organics, Inc.

(612) 325-2749

www.allgoodorganics.net

Certified Organic 6th generation Family owned farm. Growing 30 acres and many varieties of Certified Organic Vegetables & Fruits. Free range chickens. Come in the spring for bedding plants, compost, straw bales and much more. CSA memberships available. Farm store is open year round: Daily 8am to 8pm. See our website for directions and more.

548 Waldoch Farm Garden Center

(651) 780-1207

www.waldochfarm.com

Located on Lake Dr (N of Main St). Explore our Garden Center to find new & unique varieties of blooming annuals, lasting perennials & shrubs, thriving herbs & vegetable starts as well as our old favorites. Be inspired by our creative mixed containers. We are a family friendly farm. We accept all major credit cards. Open Apr 6 and May: Mon-Fri 8a-8p, Sat 8a-6p, Sun 10a-5p. Summer: Mon-Fri 9a-7p, Sat 9a-5p, Sun 10a-5p. Fall: Sep 19-Oct 31, Daily 10a-7p

549 Waldoch Farm Honey

(651) 780-1207

www.waldochfarm.com

Waldoch Farm honey and wax are available at our Garden Center during business hours from Apr 6 to Oct 31. During the farm off season, honey is available by appt. We host a Honey Bee Experience in August where you can learn about the bees on the farm from our beekeeper. The 35 hives on the farm are a key part of our vegetable production in Lino Lakes. We are happy to share this sweet by-product with you. You can visit Joyer Barnyard at Waldoch Farm.

550 Waldoch Farm Produce

(651) 780-1207

www.waldochfarm.com

Produce stand & PYO located on Lake Dr (N of Main St). Come for a fresh-picked family dinner or your canning needs. Call before coming to farm to confirm availability. Pickling cucumbers, beans, tomatoes, sweet & hot peppers, cabbage, eggplant, sweet corn, melons & okra. We are a family friendly farm. We accept all major credit cards. Open Jul-Sep 18: Mon-Fri 9a-7p, Sat 9a-5p, Sun 10a-5p. Pumpkin Patch & Corn Maze open Sep 19-Oct 31: Daily 10a-7p.

551 Waldoch Farm Pumpkin Patch & Corn Maze

(651) 780-1207

www.waldochfarm.com

Our corn maze opens Sep 19 & runs daily to Oct 31: 10a-7p. Located just 20min N of St. Paul & Minneapolis. Maze-goers can choose from two different phases. Activities included with admission: pedal carts for all ages, pedal trikes, spider web, mini maze, hay jump, corn box, & much more! Indoor pumpkin shopping. Complimentary hayride to the pumpkin patch. Other crops we grow for the fall are squash, corn stalks, mums & unique gourds.

LITTLE CANADA

552 Little Canada Farmers Market

(651) 766-4042

www.littlecanadamn.org

Fresh locally grown vegetables, fruits, baked goods, salsa, and more! Located at 2920 Rice St in the Hardware Hank parking lot. Jul 6-Sep 28: Mon 1:30-5p.

LONG LAKE

553 Alfalfadale Farm

(763) 475-3815

Tahaislet@gmail.com

Alfalfade Farms sell pumpkins, decorative gourds, and edible squash. Our business has run for over 10 years has an honors system roadside market wagon. Stop by in season! Our stand is at 1562 Homestead Trail, Long Lake.

554 Two Pony Gardens

(763) 473-0783

www.twoponygardens.com

We grow 150+ varieties of large garden dahlias & over 50 varieties of heirloom tomatoes, selling dahlia & tomato plants in spring & cut dahlia flowers & fresh tomatoes starting mid summer. We use & support sustainable gardening practices. 394 W to 12 W Exit Hwy 101 N. Left on Cty Rd 6. Go 2mi, turn right on Tamarack. Go 1mi, turn left on Deer Hill Rd & follow rd to end (gravel). 1700 Deer Hill Rd, Long Lake 55356. Visit web/call for more info & hrs.

555 Wahlfors Raspberry Farm

(763) 473-7770

Wahlfors Raspberry Farm, 1525 Deer Hill Rd, Long Lake. Located 3mi from Long Lake or 4mi from Wayzata. Currants (red & black), table grapes, red & black raspberries, & Beech plums. Season starts Jul 1. Our haskap honeysuckle berry starts in early Jun. Call for hrs & directions.

MAPLE GROVE

556 Lynde Greenhouse & Nursery

(763) 420-4400

info@lyndegreenhouse.com

We are a 5th Generation family-owned and operated Greenhouse, Garden Center, and Landscape Company. We have over 4 acres of indoor production space in Maple Grove, MN and grow the majority of our bedding plants and perennials from young plants to finished product right here in our facility. We sell our plants in our on-site Garden Center as well as to numerous fundraising organizations, churches, hardware stores and grocery stores in the metro area.

557 Maple Grove Farmers Market

(763) 494-5955

www.maplegrovefarmersmarket.com

Shop 40+ farmers and food makers to find everything on your list. Produce, beef, pork, eggs, chicken, artisan breads, flowers, honey, maple syrup, jams/jellies, many specialty items. Customer loyalty program & kids' PoP Club! Pay with cash or use credit/debit/EBT card to buy tokens. From I-94, exit Weaver Lake Rd & E 4 blocks to 12951 Weaver Lake Rd. Mid-May-Sep: Thu 3-7p; Oct: Thu 3-6p; Indoor mkt Nov 5 & 24; Dec 3 & 22.

558 Rum River Tree Farm - Maple Grove Christmas Tree Lot

(763) 753-4595

www.rumrivertreefarm.com

Located at 8020 Wedgewood Ln N next to Kohl's in Maple Grove Crossings. We have been growing quality Christmas trees for over 40yrs. Specializing in premium quality Balsam, Fraser & Canaan Fir (Scotch & Wh Pine also avail). Wide selection of spruce tops, garland, wreaths & tree stands. The finest & best 4'-16' trees are specifically cut for our tree lots. Quality & freshness guaranteed! Opening the Fri after Thksg: Mon-Fri Noon-8p, Sat 9a-9p, Sun 9a-7p.

559 Untiedt's Garden Center

(763) 658-4672

www.untiedtswegrowforyou.com

We specialize in producing high quality products, all arriving daily from our farms in Waverly & Montrose. Spring: an array of hanging baskets, patio pots & bedding plants. Summer: outstanding sweet corn, luscious berries, red-ripe tomatoes & much more! Fall: the latest U of M apple varieties, mums, squash, pumpkins & more. Learn more about us & receive updates through our website. Let us show you how delicious eating local can be!

MAPLE LAKE

560 Sweet Clover Farm

(952) 457-1015

sweetcloverfarm.com

A passion for healthy, sustainable produce grown in soil free of chemicals and rich with beneficial microbes is our "Why" for what we do. We are a small family farm sharing our experience and goods from the land. If you are looking for high quality produce & truly ethically raised animals, come visit us at either our market stands or the farm. Quality uncommon veggies & amazing animals are what we do. Visit our website or contact us to learn more.

561 The Little Boon Farm

(612) 747-3386

thelittleboonfarm.com

The mission of our farm is to provide the highest quality of naturally grown foods that are sustainable. We provide a pleasant and exciting experience for customers to learn about the benefits of eating healthy and locally grown foods. We are dedicated, have high standards, commit to cleanliness, animal health and environmental stewardship! Visit our website, call or e-mail today!

562 Valley View Dairy

(763) 913-5548

ekbauman22@yahoo.com

We offer beef by the 1/4, 1/2, whole and individual cuts. Raised on certified organic pasture and forages. Quarter orders cut to your specifications. Individual cuts of USDA inspected steak, roast, and ground beef available, by appointment. Sweet corn available in season. Homesteaded in 1869, Valley View Dairy is operated by brothers Luke and Dan and their families. Find us on Facebook!

MAPLE PLAIN

563 Learned Garlic

(612) 269-9453

learnedgarlic.com

Learned Garlic Farm is an independently-owned family farm 30 min. W of Mpls. We take pride in producing the best quality, naturally-grown gourmet seed & table garlic. We also offer beautiful fresh garlic scapes mid-June thru July. Our garlic is carefully planted and harvested by hand. It is grown without the use of pesticides or chemicals in soil amended to produce garlic with the highest nutritional value possible. Visit our website/contact us to order.

564 Sheepy Hollow at

Native Oaks Farm

(952) 955-3180

www.nativeoaksfarm.com

USDA-processed premium quality lamb. All animals are raised on our own home-grown pasture, hay & grain. We also sell tanned lambskins & colored wool. We can arrange delivery in the metro area. Pls contact us for pricing. Farm visits by appt.



486

Little Curly Pig Farm

MAPLEWOOD

565 Aldrich Arena Farmers Mkt - Maplewood

(651) 227-8101

www.stpaulfarmersmarket.com

Where quality & experience go hand in hand! Located in the N side parking lot, 1850 White Bear Ave. Come & see us for your spring planting needs. Large variety of spring bedding plants, vegetable plants & hanging baskets. We have an abundance of fresh fruits & vegetables, cheese, bakery goods & more. Sold directly from the farmer to you. See our website or call for further information. We accept EBT at this location. May 20-Oct 28: Wed 8a-Noon.

566 Bachman's Floral, Home & Garden

(651) 770-0531

www.bachmans.com

In 1885, founder Henry Bachman Sr. planted potatoes, lettuce, onions & squash on a plot of land in Mpls. Today, Bachman's operates 7 full-service garden centers, nursery wholesale & outdoor landscaping divisions, 7 acres of greenhouses & a 670-acre growing range in Farmington, MN. Known for superior quality & selection, locally grown annuals, perennials, hanging baskets & nursery stock are easily recognizable & guaranteed to last. Visit website for hrs.

567 Borchert's Meat Market

(651) 777-9133

www.borchertmeats.com

High-quality, locally-raised, all-natural Revier Cattle Company (Olivia, MN) Angus beef, Comfrey Farms pork (Windom, MN), sausages & uncured products. We're a retail meat market offering beef, pork & chicken fresh cuts, homemade sausage & jerky. We also carry a selection of grocery & frozen seafood. Located at 1344 Frost Avenue at the corner of Frost & Clarence in Maplewood.

MARINE ON ST. CROIX

568 Big River Farms

(651) 433-3676

www.mnfoodassociation.org

Big River Farms is a certified organic food hub, operated by the MN Food Association. We aggregate produce grown by farmers of color who come from nine different cultures around the world and are enrolled in our land-based farm education program. As a CSA member you support these farmers and our mission to build a sustainable food system based on social, economic & environmental justice.

MEDINA

569 Gregor Farm & Greenhouse

(763) 478-9832

www.gregorfarm.com

We continue to be conscious of our stewardship to the environment, with natural growing medium, plant food & best practices in producing a quality product. Annual bedding plants, hanging baskets, perennials, fall mums & pumpkins. Seasonal produce on site during harvest. Poinsettias & holiday greens. Hwy 101 to Cty Rd 24. W for 3/4mi to Holy Name Dr, N for 3/4mi to farm. Helping our community stay green...pass it along!

MINNEAPOLIS

570 Bachman's Floral, Home & Garden

(612) 861-7600

www.bachmans.com

In 1885, founder Henry Bachman Sr. planted potatoes, lettuce, onions & squash on a plot of land in Mpls. Today, Bachman's operates 7 full-service garden centers, nursery wholesale & outdoor landscaping divisions, 7 acres of greenhouses & a 670-acre growing range in Farmington, MN. Known for superior quality & selection, locally grown annuals, perennials, hanging baskets & nursery stock are easily recognizable & guaranteed to last. Visit website for hrs.

571 California Street Farm

(609) 405-9153

californiastreetfarm.weebly.com

California Street Farm is an urban microfarm located on 1/8 of an acre in Northeast Minneapolis. We grow diversified vegetables using regenerative practices and sell our produce at the Northeast Minneapolis Farmers Market, as well as supplying a few restaurants in the area. Visit our website or contact us today!

572 East Isles Farmers Market

(612) 327-8132

www.eastislesfarmersmarket.com

Our market inspires community and brings local, sustainable products to the Uptown Minneapolis neighborhood. Come for 20+ vendors, live music, goat yoga, happy hour, rotating food trucks, & special events. We support Cottage Foods and the success of local growers, bakers, & makers. Our women & minority-owned businesses further an equitable marketplace. Food-only market is June 18th -Sept 17th: Thursdays, 4-8 PM. Pop-up Wednesday market is August 5th.

573 Farmers Market Annex

(612) 573-0148

www.FarmersMarketAnnex.com

In partnership with the Mpls Farmers Mkt, you'll find the largest open-air market in the Midwest in historic downtown Mpls. Unique mix of local farming, food, entertainment & vendors (craftsmen, jewelers, metal workings & artists). Urban Garden Event Center perfect for corporate event. Commercial kitchen onsite avail for rent! April 25-Oct: Sat-Sun 7am-1pm, Nov-Dec: 9a-9p for holiday trees, etc.

574 Lakes & Legends

Brewing Company

(612) 999-6020

www.lakesandlegends.com

Lakes & Legends Brewing Company specializes in seasonal craft beers of the North, ranging from traditional styles to limited releases inspired by Minnesota farms, and served in our community-minded taproom in the Loring Park neighborhood of downtown Minneapolis. As the first Minnesota Grown listed brewery in the state, Lakes & Legends celebrates local flavors through our Farm Series of beers brewed with local ingredients that shine through.

575 Midtown Farmers Market

(612) 724-7457

www.midtownfarmersmarket.org

Local produce, meat, eggs, cheese, artisan & prepared foods, music, art, cooking demos, community groups & special events. Items grown in and primarily made in MN/WI only, including certified organic & sustainable products. On bus/light rail & free parking. We accept VISA, MasterCard, EBT cards & FMNP vouchers. Call or visit our website for more info. 3032 Minnehaha Ave (at Moon Palace Books). May-Oct: Sat 8a-1p and Jun-Oct: Tue 3p-7p.

576 Mill City Farmers Market

(612) 341-7580

millcityfarmersmarket.org

Mill City Farmers Market is your trusted source for healthy, local and organic groceries, bringing a wide assortment of fresh food, cooking education and live entertainment to one beautiful space. In addition to healthy local food, MCFM offers free cooking classes, kids and adult education, live music, yoga and much more. EBT, FMNP and credit/debit cards accepted year-round. We hope you come down and see us soon-remember your grocery list!

577 Minneapolis Farmers Market - Nicollet Mall

(612) 333-1718

www.mplsfarmersmarket.com

We're back on the Nicollet Mall beginning in May! Market dates are May-Oct: Thu, 6am-6pm. We accept EBT!

578 Minneapolis Farmers Market - North Lyndale

(612) 333-1737

www.mplsfarmersmarket.com

Fabulous meat vendors selling beef, pork, salmon & poultry. Farmstead favorites like eggs, wild rice, honey, hummus, jellies, maple syrup & pickles. Starter vegetable plants, perennials, herb gardens, potted arrangements, bedding plants, hanging baskets & cut flowers. Largest variety of vegetables & fruits in the state, plus local bakeries. See Twitter & Facebook for daily updates. We accept EBT & FMNP! May-Oct: Daily 6am-1pm. Nov-Dec: wknds.

579 Naturally WILD

(612) 922-9279

www.naturallywildflowers.com

Native MN wildflowers & grasses. Attract wildlife to your yard with native plants for prairies, woodlands, & rain gardens. We have several varieties of milkweed, liatris, & many more plants! Sustainable growing methods only. Open all Saturdays May-Jun. For current schedule & plants list, see minneapolis.craigslist.org. Under "For Sale", click on "Farm + Garden", & search for "Native Wildflowers". Located in SW Mpls on W 44th St, just east of Chowen Ave S.

580 Northeast Minneapolis Farmers Market

(612) 406-8794

www.northeastmarket.org

Conveniently located on University & 7th Avenues NE in the parking lot of St. Boniface Church. Emphasis on sustainability & locally grown produce, specialty foods, baked goods, prepared foods, meat, eggs, local arts/craft, cooking demos, live music & kids activities. Handicapped accessible & street parking avail. May 18-Oct 19: Sat 9a-1p. FMNP, EBT, Credit/Debit cards accepted. See website for Winter Market information.

581 Open Arms of MN-Open Farms

(612) 767-6231

openarmsmn.org/openfarms

Open Farms is an urban CSA run by the nonprofit Open Arms. Our shares begin mid Jun & last 16wks, providing abundant fresh, sustainably grown veggies & herbs. Full & half shares available. Multiple pick up locations in Mpls & St. Paul. By purchasing a share you will help provide meals for people living with a life-threatening illness. May-Oct: Mon-Fri 8a-5p.

582 Powderhorn Feed Co.

powderhornfeed.com

Powderhorn Feed Co. sells small batch, all-grain poultry feed. Each bag is weighed and mixed by hand to ensure proper ratios. Contact us for more information, and follow us on Facebook!

583 Swanson Meats

(612) 721-4411

www.swansonmeats.com

Swanson Meats is Minnesota's largest family owned wholesale food processor & supplier. For over 50 yrs we have specialized in providing our customers with premium products, many of which are sourced from Minnesota family farms. We are proud to be farmer owned & work hard to ensure we are doing our part to support & give back to our local economy. We are your local & farmer owned meat purveyor.

584 Tangletown Gardens LLC

(612) 822-4769

tangletowngardens.com

All produce is sustainably grown at Tangletown Gardens' 100-acre farm & greenhouse facility in Plato, Minnesota. CSA boxes include incredibly flavorful & hard to find heirloom varieties & kitchen favorites, all grown without chemically based fertilizers or pesticides. The boxes will hold as much variety as the season allows. Large, medium, small, & winter shares.

585 Tattersall Distilling

(612) 584-4152

www.TattersallDistilling.com

Tattersall Distilling, located in Northeast Minneapolis, makes more than 30 all-natural, award-winning spirits and liqueurs. Tattersall uses the best ingredients available, sourced locally whenever possible, including 1.5 million pounds of Minnesota-grown corn, rye and wheat, and ~100,000 pounds of Minnesota apples. The list goes on: Maple syrup, honey and barrels are sourced in the state too. TattersallDistilling.com

586 Untiedt's Vegetable Farm

(763) 658-4672

www.untiedtswegrowforyou.com

At the Mpls Farmers Mkt (stalls 206, 208, 210) with the logo "We Grow For You", we strive to deliver the finest flowers, the freshest garden produce, followed by the best fall apples & ornamentals, produced on our farm using

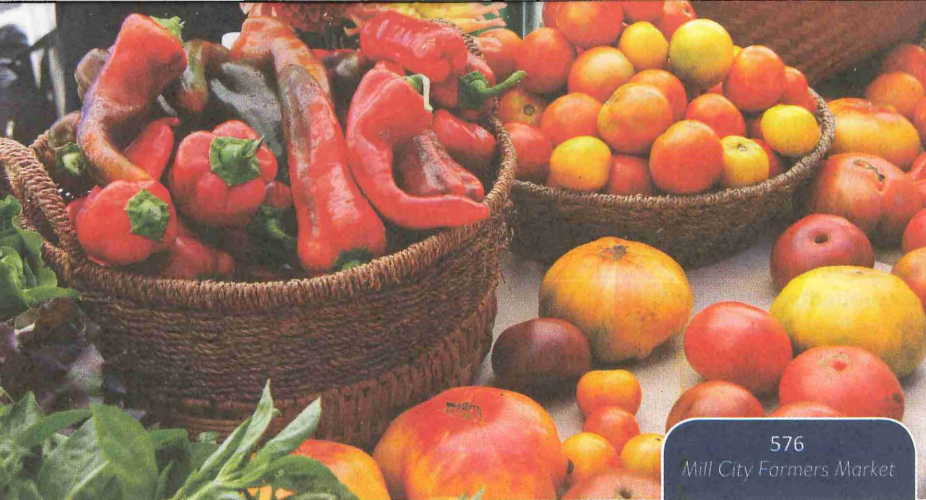

sustainable practices that will allow our land to produce for generations. End of Apr-Oct 31: 6a-1:30p.

587 Untiedts Vegetable Farm (763) 658-4672

www.untiedtswegrowforyou.com

Enjoy the finest quality locally grown produce available & visit one of our many retail locations! We have an amazing selection of locally grown produce from our farms in Waverly & Montrose, including outstanding sweet corn, luscious berries, red-ripe tomatoes & so much more! Learn more about the farm & updates through our website. Let us show you how delicious eating local can be! Open mid June-Labor Day: 10:30a-6p.

588 Whittier Farmers Market (612) 524-9850

whittierfarmersmarket.com

Open Saturdays, July 11-Sep 12 from 9:30a-1p, the Whittier Farmers Market's mission is to celebrate community together. Join us to browse local produce & food vendors, coffee, pastries and local art. Don't forget to stay for free yoga every week at 10am and live local music all morning. See you there!

MINNETONKA

589 Minnetonka Farmers Market (952) 939-8301

www.minnetonkamn.gov/farmersmarket

Rain-or-shine farmers market featuring 50+ rotating local vendors selling fresh produce, eggs, meats, cheeses, baked goods, canned goods, salsa, maple syrup, honey, fresh cut flowers, bread, apples, pickles, jams, handcrafted goods, and more. Power of Produce Club: free produce for kids. Kids activities, live music at the market & Music in the Park, playground on site, and local food trucks. Accepted: cash, debit, credit, EBT/ SNAP, market bucks, FMNP.

590 TC Farm Meat CSA (612) 217-1770

www.tc.farm

With extended delivery service, TC Farm is the most customizable meat CSA in MN. We focus on

sustainable, pasture-based meat, poultry, eggs, spiced sausages and deli items. Our monthly deliveries easily fit into a standard freezer. None of our animals are fed genetically modified grains nor are they given hormones or antibiotics. Respect for animals & the environment is central to our work. 20% off first order at <https://tc.farm/MNGrown>

591 The Long Siding Farm (952) 412-6731

www.thelongsidingfarm.com

Located less than 1hr N of the Twin Cities where our grandfather settled in 1916, we grow & sell a wide variety of fresh, certified organic vegetables & fruits. We continue to make daily deliveries to the Mpls & St. Paul area. From asparagus to zucchini, cantaloupe to strawberries to watermelon, we grow it & sell it. CSA shares are available in addition to our sales at farmers mkts & retail stores in the Twin Cities.

592 Untiedts Vegetable Farm (763) 658-4672

www.untiedtswegrowforyou.com

We specialize in producing high quality products, all arriving daily from our farms in Waverly & Montrose. Spring: an array of hanging baskets, patio pots & bedding plants. Summer: outstanding sweet corn, luscious berries, red-ripe tomatoes & much more! Fall: the latest U of M apple varieties, mums, squash, pumpkins & more. Learn more about us & receive updates through our website. Let us show you how delicious eating local can be!

MINNETRISTA

593 Gale Woods Farm (763) 694-2001

www.galewoodsfarm.org

410-acre park 30mi W of Mpls providing opportunities for all ages to enhance their understanding of agriculture, food production & land stewardship. The farm produces & sells: lamb, beef, chicken, pork, wool, maple syrup, honey, vegetables, apples & small fruit. The meat is pasture raised. All managed without chemical fertilizers, herbicides or pesticides. Products are

sold through subscriptions & an on-site store. Yr-round: Mon-Sat 9a-5p, Sun Noon-5p.

594 Somerskogen Sugarbush (612) 860-4403

www.mnmaplesyrup.com

Somerskogen Sugarbush is a family-owned and operated maple syrup farm located in Minnetrista, Minnesota. We have been making 100% pure maple syrup on 17 acres of maple forest in Hennepin County since 1994. We started out with 23 taps, but now have 1000 taps connected to a high powered vacuum pump. We use organic methods and process the sap quickly. Try our maple syrup and maple cream - we are confident you will come back for more!

MONTICELLO

595 Dan & Jerry's Garden Center (763) 295-5868

www.farmfreshselects.com

Dan & Jerry's Garden Center offers high quality trees, shrubs, & bedding plants in the Monticello area, including our own Farm Fresh Selects brand of annuals, vegetables & perennials. Stop in to find other great brands: Burpee, Proven Winners & Wave. In the fall we grow & offer pumpkins & mums as well. We are just a short drive NW of the Twin Cities. Come check us out mid Apr-Oct.

596 Fresh Acres LLC (763) 290-0156

FreshAcresMN.com

Our fall festival with sunflower field and corn maze will open be open weekends and MEA from Sep 12-Oct 25 from 10a-6p. In addition to the Corn Maze, we sell maple syrup from our Maple trees, eggs from free-range chickens, non-GMO produce from our garden, honey from beehives, and we heritage breed/pasture raised turkeys. We also raise alpaca and plan to sell yarn made from their fiber.

597 Gardner's Garden (763) 295-6496

gardnersgardenllc@yahoo.com

We have a small 3-acre farm growing without the use of chemicals located just outside of Monticello, MN. We offer full & half share CSA applications. Gardner's Garden also sells at the Maple Grove & Monticello farmers mkts on Thu as well as in Buffalo on Sat mornings. Pls call or email for more information.

598 Monticello Farmers Market (763) 271-7124

www.monticellocommunitycenter.com

Located in the Monticello Public Library parking lot. Purchase fresh, locally grown & produced vegetables, fruits, bedding plants, flowers, canned goods, baked goods, eggs, meat, hand crafted items & more! Visit the Monticello Community Center website for a schedule of farmers mkt events. Support your local growers & producers! Mid May through Mid Oct: Thu 3:30-7p. Winter mkts: Nov-Apr.

599 Mosher Farm & Gardens

(763) 244-6473

mosherfarmandgardens.com

We are a local family with four active boys who love showing people around our farm! Enjoy some of the earliest and sweetest homegrown sweet corn picked fresh daily! Other produce as available, including cucumbers, peppers, and tomatoes. In the fall, we grow a variety of pumpkins and fall decor, including popcorn, decorative corn and pumpkins, squash, straw bales and cornstalk bundles! Come out and visit the animals and purchase great produce!

600 Mosher Farm & Gardens Pumpkin Patch

(763) 244-6473

mosherfarmandgardens.com

Pick your own pumpkins! Huge Jack-O-Lanterns for all your carving fun! Come out and find the perfect pumpkins and stop to enjoy Fresh Acres Corn Maze while you are here! Also have all your fall decorating needs including straw bales, cornstalk bundles, decorative pumpkins and corn!

601 Schyma's Pickles & Preserves

(763) 878-2796

rcschyma@tds.net

Pickles & preserves just like Grandma used to make! Also featuring free-range chicken. GMO-free or corn fed: frozen whole, cut or individual pieces. Canned goods include varieties of pickles, jams, jellies & 3 kinds of sauerkraut. Pickles vary from a standard "Dill" to "Habanero Extreme". Visit us at our outdoor mkts: Monticello, New Hope, Maple Grove & Golden Valley. Or yr-round mkts in Monticello & Maple Grove. Call for yr-round availability.

602 Strawberry Basket & Big Woods Nectar

(763) 878-2875

www.strawberrybasket.com

Pick-your-own strawberries and blueberries in straw/pine mulched fields. Located off I-94, a short drive from the metro. Join us for our 21st year of providing locally grown fruits that are fresh, juicy, bursting with flavor & promote healthy eating. Picking & transport containers provided. Current offerings updated daily (6 AM) on web/phone. Visit web for directions, dates, prices, policies & more. Our own honey & beeswax products also avail.

MONTROSE

603 Fall Harvest Orchard

(763) 972-3894

www.fallharvestorchard.com

We are a family owned apple orchard & small working farm. Pick your own apples, retail store (including bagged apples), tractor wagon rides, corn maze, trackless train, corn pits, jump pillow & lots of animals to feed/pet/hold. No admission

fee, & many free activities! A great place for fall family fun! Open mid Aug-Halloween, 5mi W of Delano: 345 Cty Rd 30 SE, Montrose, MN 55363. www.FallHarvestOrchard.com Follow us on FB. Hope to see you at the farm!

604 Untiedt's Vegetable Farm

(763) 658-4672

www.untiedtswegrowforyou.com

Enjoy the finest quality locally grown produce available & visit one of our many retail locations! We have an amazing selection of locally grown produce from our farms in Waverly & Montrose, including outstanding sweet corn, luscious berries, red-ripe tomatoes & so much more! Learn more about the farm & updates through our website. Let us show you how delicious eating local can be! Open mid June thru early October: 10:30a-6p.

MOUND

605 Mound Farmers Market & More

(952) 472-3299

www.moundfarmersmarketandmore.org

The Mound Farmers Mkt & More strives to bring you locally grown fresh produce, mushrooms, maple syrup, flowers, baked goods, & a variety of unique handmade products created by local artisans. Stop in wkly to see what's new as local crops come into season & new vendors join us. Located in Mound, MN. May 23-Oct 10: Sat 8:00a-12:30p. Email for more info.

NEW BRIGHTON

606 New Brighton Farmers Market

(612) 227-4993

[facebook.com/](http://facebook.com/NewBrightonFarmersMarket)

NewBrightonFarmersMarket

Buy fresh, local food for you and your family! Located at New Brighton Community Center, 400 10th St. NW in New Brighton, the NBFM features local vendors selling produce, flowers, eggs, bread, honey, crafts, and more! We also have a variety of food trucks every week, and live music most weeks as well as special events. We accept cash, credit (some vendors), and are working to soon accept EBT. Every Wed June 19-Oct. 2.

NEW GERMANY

607 Fox and Fawn Farm

(952) 353-1762

www.foxandfawnfarm.com

Fox and Fawn Farm is a fruit & vegetable farm in western Carver County, near Watertown. We are a small family farm now in our 12th season, run by head farmer Tim (Red) Kirkman & family. Although not certified organic, we grow a variety of crops using organic methods. Our produce is avail through our CSA program. We offer delivery on Tues to Hopkins, St Louis Park, Tangletown, Richfield & Chanhassen. Thurs: SW metro. We offer full & 1/2 shares wkly for 18 wks.

NEW PRAGUE

608 Barten Pumpkins

(612) 227-0033

www.bartenpumpkins.com

Visit our beautiful family farm in the country. No entry fee. Thousands of pumpkins self-serve. You pay with the honor system. Specialty pumpkins, straw, broom corn, colored squash. Free family games: stilts, playing on logs, sandbox, log cabin pretending. Bring your camera. See website for Family Fun Days. We deliver in quantities & have commercial displays. Call ahead for school tours. Check website for hayrides. Open Sep 20-Oct 31: 9a-7p (closed Mon).

NEWPORT

609 Newport Farmers Market

facebook.com/newportfm

Quaint farmers market in the small, river community of Newport, MN. Come visit for a wide range of in-season produce, canned goods, flowers, honey, maple syrup, handmade soaps and more. Held at Newport Center 1644 Hastings Ave in Newport MN, July-Sept: Sun 9a-1p.

NORTH BRANCH

610 Branch Landscape Nursery

(651) 674-7698

www.branchland.com

Shade trees and evergreens of all sizes. Fruit trees and shrubs. Native plants. Compost. Mulch. Lots more! We use sustainable growing methods (nearly organic) on a fifth generation farm. Over 50 years as a nursery. Open Apr-Oct: Fri-Sun and by appt. Delivery every day, (almost) anywhere.

611 Hall Farms Apple Orchard

(651) 230-6347

hallfarm230@gmail.com

Hall Farms is a small, family run orchard on 20 acres, just west of North Branch, MN. Come visit our small orchard and experience a beautiful fall day, strolling through the orchard and discovering all it has to offer. We are open to the public weekends, Aug-Oct: 8a-5p, and available during the week by appointment. We offer pick-your-own, pre-picked or wholesale. (651) 230-6347, 31458 Juliard St. NE, North Branch MN 55056

612 Night Owl Farm

(651) 206-7182

www.nightowlfarm.com

Night Owl Farm is a vegetable and flower CSA farm. We collaborate to offer a variety of products including eggs, woodcut prints, and pottery. Home delivery is available. Order online now!



Minneapolis Farmers Market

312 East Lyndale Ave North

Minneapolis, MN 55405

Open Daily, 6am - 1pm

612 333 1718

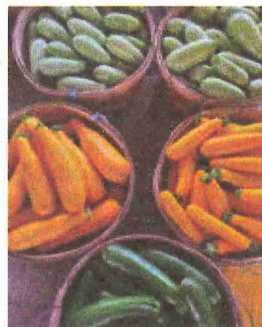
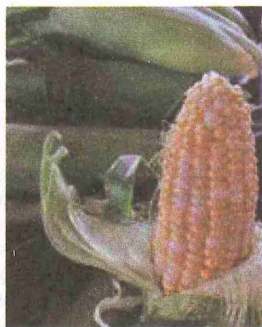

Accepts EBT/SNAP,
FMNP Vouchers and
Market Bucks

Feeding the mind,
body and soul
of our community
since 1876

tc metro

www.mplsfarmersmarket.com

613 North Branch Farmers Market

(651) 674-4507

nbfarmersmarket.webs.com

We have been serving our community for over 40yrs. Fresh locally grown produce at the North Branch Farmers Market located at Members Cooperative Credit Union on 8th Ave & Main Street in North Branch. Fresh fruits, vegetables, flowers, jams, maple syrup, honey, salsa, relish, farm fresh eggs, straw bales, corn shocks, pumpkins & more. Come & see us for everything from apples to zucchini. Jul 11-Oct 31: Sat 8a-Noon.

614 North Ridge Winery

(651) 674-0049

www.north-ridgewinery.com

We are a small family owned & operated farm winery. We hope you feel at home & comfortable when you visit us.

615 Rod's Berry Farm

(651) 674-8765

www.rodsberryfarm.com

Come pick your own fresh, ripe strawberries or buy ready-picked berries. Fresh picked strawberries are a tasty summer treat. Located between Isanti & North Branch off Isanti Cty Rd 5. Go 1mi S on Zodiac St. (28624 Zodiac St NE, North Branch). Pls call ahead for picking info at (651) 674-8765 or call (651) 674-4172 to order ready-picked strawberries. We accept major credit cards. Strawberry season runs approximately from mid Jun-mid Jul: Mon-Sat 8a-8p.

616 Waletzko Maple Farm

(651) 583-2508

MSWaletzko@Frontier.com

Located 10mi E of North Branch, just off Hwy 95. We offer pure maple syrup in glass & plastic containers of all sizes. Retail sales at our farm or local stores.

NOWTHEN

617 Nowthen Berries

(763) 843-5793

www.nowthenberries.com/

Nowthen Berries is a family-operated farm, where we grow farm-fresh strawberries. This year we are focusing on growing June-bearing strawberries. We offer pick your own strawberries or pre-picked berries. Strawberry season varies each year but typically begins mid-June and lasts for 2-3 weeks. If you aren't able to make it to the farm, you can come see us at the Maple Grove Farmers Market while strawberries are in season.

618 Thompson Produce

(763) 360-5377

www.thompsonproduce.com

Visit our farm stand starting in July for delicious sweet corn, tomatoes & lots of other fresh produce, flower bouquets & canned goods. In the fall we also have PYO pumpkins & Fall décor thru Oct. Open Mon-Sat. See us on Tues @ the Andover Farmers Market, Thurs @ the Nowthen Farmers Market, or St. Paul on Sat. We also offer a 16 week customizable CSA/farm subscription with pick up locations in Andover, Elk River, Princeton, Buffalo, and on the farm.

OAK GROVE

619 Live Organically

www.liveorganicallymn.com/contact

Come to our country farm & see our beautiful vegetables. We grow basil, beets, broccoli, brussel spouts, carrots, cabbage, cucumbers, eggplant, garlic, herbs, kale, lettuce, onions, peas, peppers, potatoes, radishes, tomatoes, squash & more. Check out our greenhouse this spring, filled with a wide variety of vegetable plants & herbs. See our website or contact us for more information. CSA shares available.

620 Rum River Tree Farm & Nursery

(763) 753-4595

www.rumrivertreefarm.com

Visit one of MN's biggest & most beautiful cut-your-own tree farm. Over 200 acres & 5mi of plowed roads. Cut your own or fresh pre-cut trees. Balsam/Fraser/Canaan/Scotch/White Pine/Spruce. Saws/ropes provided. Visit Santa, the animals & enjoy free hayrides. Create lifetime memories! 21050 Lake George Blvd NW, Oak Grove MN. Hrs: Cut-your-own 9a-4:30p. Fresh pre-cut lot: 9a-7p. Open Nov 21-Dec 23 (Santa, hayrides & animals Nov 25-27 & Dec 3-4 only).

OAKDALE

621 Oakdale Farmers Market/ Indoor Market

(651) 747-3860

www.ci.oakdale.mn.us/283/Farmers-Market

Fresh & locally grown fruits & vegetables, baked goods, canned items, floral arrangements, honey, & more. The farmers market is located at 1584 Hadley Ave N, Richard Walton Memorial Park. Runs Jun-Oct: Wed 2-6p. Oakdale Indoor Market is located at 4444 Hadley Ave N, Oakdale Discovery Center. Runs Nov-Mar: select Sat 9a-1p. More information on both markets at www.oakdalefun.com or call 651.747.3860.

OSSEO

622 Osseo Farmers Market

(763) 425-2624

www.discoverosseo.com

Shopping is easy at our charming farmers market in downtown Osseo. Adjacent to Boerboom Park, City Hall, as well as many shops & restaurants, our market provides a diverse array of fresh produce & more. Stop by on your way home from work or walk over from anywhere in town. Summer-Fall: Tue afternoon/evenings.

OTSEGO

623 101 Market

(763) 441-4487

www.nathes101market.com

Large selection of hanging baskets, patio tubs, bedding plants, perennials & gardening supplies. Produce mkt is famous for sweet corn, tomatoes, cukes, beans, potatoes, onions, cabbage, peppers, carrots, muskmelons, watermelons, raspberries & strawberries. In the fall: Corn maze & pumpkins, mums, cornstalks, straw & Indian corn. For the holidays: custom spruce tip containers, wreaths, garland & Christmas trees. Apr-Oct: Daily 9a-8p. Nov-Mar: call for hrs.



PLYMOUTH

624 Bachman's Floral, Home & Garden

(763) 541-1188

www.bachmans.com

In 1885, founder Henry Bachman Sr. planted potatoes, lettuce, onions & squash on a plot of land in Mpls. Today, Bachman's operates 7 full-service garden centers, nursery wholesale & outdoor landscaping divisions, 7 acres of greenhouses & a 670-acre growing range in Farmington, MN. Known for superior quality & selection, locally grown annuals, perennials, hanging baskets & nursery stock are easily recognizable & guaranteed to last. Visit website for hrs.

625 Plymouth Farmers Market

(763) 509-5223

www.plymouthmn.gov

The City of Plymouth is excited for our annual farmers mkt. The mission of the mkt is to create a sense of community & enhance community health with fresh, Minnesota Grown produce, plants, breads, jams, honey & more. Hope to see you there! Parkers Lake Playfield, 15500 Cty Rd 6, Plymouth 55447. Jun 17-Sep 30: Wed, 2:30p-6:30p. Visit our website for details: www.plymouthmn.gov

626 Untiedt's Vegetable Farm

(763) 658-4672

www.untiedtswegrowforyou.com

Enjoy the finest quality locally grown produce available & visit one of our many retail locations! We have an amazing selection of locally grown produce from our farms in Waverly & Montrose, including outstanding sweet corn, luscious berries, red-ripe tomatoes & so much more! Learn more about the farm & updates through our website. Let us show you how delicious eating local can be! Open mid June-Labor Day: 10:30a-6p.

PRINCETON

627 B&J Evergreen - Princeton C&C

(320) 743-2255

www.bjtrees.com

Formerly B&J Tree Farm. Fresh White Pine, Balsam Fir, and Spruce. Wreaths, garland, & decorative greenery available. Wknds 11:30a-3:30p: Santa, hot chocolate, cookies, & popcorn. Candy canes for everyone! A traditional choose & cut experience. Mid Nov-Christmas: See website for hrs. 9419 Highway 95, Princeton, MN 55371

628 Farm Farm CSA

(763) 913-5465

www.farmfarmcsa.com

Farm Farm is a 1-1/2 acre CSA and market garden operated by Jimmy Bauman and Heather Lewin. We have over 100 CSA members and provide produce to local farmers markets, and co-ops. Our produce is grown using organic practices but not USDA certified. We sell fresh from March until the end of December, offering two sizes of summer and winter CSA shares. We love to grow a wide variety of delicious produce and quality is our focus.

629 Hines' Gardens

(763) 389-0122

delshir@gmail.com

Family owned & operated. We have a wide variety of products including flowers, vegetable & herb plants from our greenhouse & produce from gardens. Our chickens are free-range brown egg layers. Honey in late summer. Variety of canned goods such as jams, jellies, pickles, salsa, relishes & sauerkraut. We also have beeswax products. Call for directions & availability. Come see us at the Princeton Farmers Mkt. Follow us on Facebook!

630 Iron Shoe Farm

(763) 389-0111

ironshoefarm.com

We provide pasture raised grass-fed Hereford beef cattle, pasture-raised chickens, muscovy ducks, Pastured Mangalita pork, & eggs. Fresh microgreens grown indoors year round. Edible flowers & baby greens are grown in our season high tunnel. We are a sustainable farm providing provisions to your table. Open year round by appointment. You can also find us on Facebook.

631 J. Q. Fruit Farm & Orchard

(763) 389-2567

www.jqfruitfarm.com

A MN Century Farm, we are family owned and operated with pick your own & pre-picked apples, blueberries & raspberries. Supervised kids always welcome. Our farm made/fresh syrups, jams, & fresh apple cider(fall) (bulk cider also avail) at the farm. Rest area with pond/tables. Located near the City of Princeton. Call ahead for pre-picked fruit orders, farm conditions & hrs or see website. Hope to see you at the farm. Frozen Blueberries avail off season.

632 JLG Natural Farm

(763) 244-0320

JLGNaturalfarms@gmail.com

Our farm sells a wide variety of farm-fresh animal products, including grass-fed beef, pork and chicken. Try our fresh eggs as well. We feed with grain that doesn't contain soy and is non-GMO. Although not certified organic, we farm without the use of chemicals and have used organic practices for the past 3.5 years. Contact us for more information on ordering.

633 Neumann Farms Inc.

(763) 389-4512

www.neumannfarmsmn.com

Farm fresh pork & beef for sale yr-round in bundles or individual cuts including steaks, roasts, ground beef, chops, ribs, ham, bacon, brats & sausage. Pork is lean, tender & tasty. Our Angus beef is pasture raised. Processed at USDA-inspected locker. Look for us on our farm or at Princeton, Plymouth, Maple Grove or Shoreview Mkts. Call ahead.

634 Oak Park Farm

(320) 266-4206

www.oakparkfarm.com

Sustainably grown, non-GMO vegetables & berries (raspberries, blueberries). Free-range

& soy-free eggs & poultry also available. All natural grass-fed beef available (no grain in diet). Located conveniently between St. Cloud & Princeton just off Mille Lacs Cty Rd 7. Take MN 95 to Mille Lacs Cty Rd 7. Go N on 7 to 55th St, then W (left) 1/2mi on the left side. Available on farm by appointment.

635 Oakwood Game Farm, Inc.

(763) 389-2031

www.oakwoodgamefarm.com

3mi S of Princeton/16mi N of Elk River on Hwy 169. Commercial hatchery & rearing facility for game birds since 1967. Ringneck pheasant, chukar partridge, day old chicks & adult birds available. Retail store featuring smoked & fresh frozen pheasant & partridge. Pheasant sausage, jerky & sticks. Gift packs shipped. Seasonal sweet corn. Offering the Nite Guard Solar® predator control light to keep away nocturnal animals. Mon-Fri 9a-5p, Sat 9a-2p.

636 Papa Bear Honey Company

(612) 963-4953

jeffandreeneelueck@msn.com

Papa Bear Honey is superior quality raw, unprocessed honey available in assorted sizes as well as bulk pricing for your own size container. We have approximately 75 hives, located in central-Minnesota across Mille Lacs, Sherburne & Isanti counties. We do not transport our hives out of state, thus reducing exposure to pesticides. We harvest our honey in early Aug each yr. Our honey, beeswax & propolis are available while supplies last.

637 Prairie Restorations, Inc.

(763) 389-4342

www.prairieresto.com

We are a full service restoration company with over 40 years of experience. We specialize in the installation and management of native plant landscapes. We also grow and provide local ecotype seed & plant materials that are available to the public through our retail stores. We have 7 MN locations, with retail stores at our Princeton, Scandia, and Munger sites. Contact info@prairieresto.com (install/management) or retail@prairieresto.com (seed/plant).

638 Princeton Farmers Market

(763) 389-2567

www.pzfarmersmarket.org

Downtown Princeton, 111 S Rum River Dr. We sell only locally grown products. Large selection of fresh veg & fruits (strawb, blueb, raspb & apples). Large selection of canned products incl. jams/jellies, pickles & salsas. We carry eggs, soap & candy, meat (chicken, duck, pork & beef). We have baked goods, fruits syrups, honey & maple prod, flowers & bedding plants & more. May-Oct: Sat 8:30a-Noon. Winter Market Nov-Apr: 2nd Sat of each month 9a-Noon.

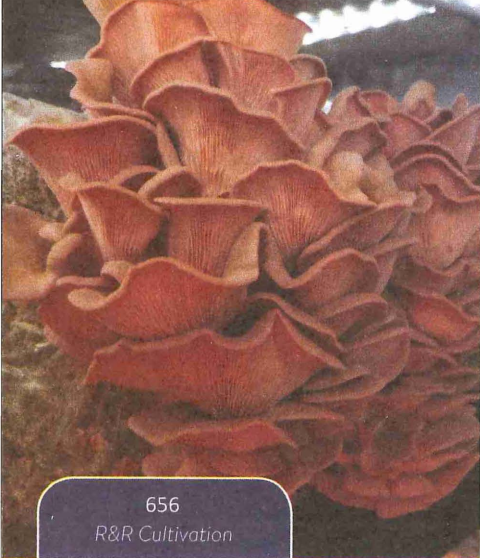

656

R&R Cultivation



639 Walker Farms LLC

(320) 339-3911

www.walkerfarmsmn.com

We specialize in pasture raised meats that are raised without hormones, GMOs or antibiotics. Our chickens are raised in chicken tractors to protect them from predators and the tractors are moved daily. Our grass fed beef have acres to roam and explore, while the pigs have a habitat with shade, grass and their favorite thing to play in-mud! We butcher our pork and beef at award winning McDonalds Meats in Clearwater.

PRIOR LAKE

640 Green Earth Growers

(952) 447-4131

www.greeneearthgrowers.net

Committed to growing our products sustainably: certified Naturally Grown. Specialize in annuals & heirloom veggies plants, wide variety of other annuals, hanging baskets, herbs & veggies. 16wk full/half Veggie CSA shares, with drops in Metro area & willing to work w/ companies+wellness programs. 10wks full/half Flower Shares. DIY flower buckets & arrangements by request. Visit us at the garden center (seasonal hrs spring-summer) or select farmers mkts.

641 Sailer's Greenhouse

(952) 403-9957

www.sailersgreenhouse.com

The finest gardening essentials to beautify your outdoor/indoor space. Our container gardens, hanging baskets & topiaries are the best kept secret in the cities. Large selection of unusual perennials, annuals, herbs & heirloom vegetables. A never ending garden! Find your favorite X-mas tree or stuff your containers w/ our elegant spruce tips, unique greens & other natural ingredients. Home decor shop has fun & trendy gifts. May-Dec: Daily, pls call for hrs.

642 The Little Market That Could

(612) 214-8770

www.sendingasmokesignal.org/the-little-market-that-couldtrade.html

A Smoke Signals community event! The Little Market That Could is presently the First and only open air Farmers Market in Scott County to offer the Power of Produce program & continues in 2020 w/sponsors & grant support! Registered Savage & Prior Lake Jrs. 4-12 & Srs. 62+ receive \$2 coins wkly. Market & Classic Cars. Support local growers & artisan vendors while checking out hot rides. Non-profits & For profits encouraged to become vendors. Open to public.

RAMSEY

643 Green Valley Greenhouse

(763) 753-1621

www.gvgh.com

Growing for every season! We grow a wide variety of annuals, perennials, patio pots, herbs, and veggies along with an array of pottery, tools, garden décor, and home accessories to fill any need! In addition to potted bulbs & tropical plants, we grow Easter lilies, fall mums, wintergreens & many varieties of poinsettias. Open year-round! Directions: take Hwy 47 N from Anoka 6.5mi, go W (left) on Cty Rd 63, 1/2mi, on the left.

644 Lee Family Farm & Gardens

(763) 258-4016

lee.chernou@yahoo.com

Find Lee Family Farm & Gardens for all of your vegetable and fresh cut flower needs. Fresh-cut flowers: peonies, snapdragons, zinnias, dahlias, sunflowers & more! Vegetables: potatoes, herbs, sugar snap peas, lettuce greens, beans, bell peppers, potatoes, carrots, squash, beets, and onions.

645 Pearson Family Farm

(763) 670-8995

www.pearsonfamilyfarm.com

A family farm w/ a fun, friendly & educational atmosphere. Featuring +50 varieties of regular & specialty pumpkins, gourds & squash. Premier supplier of broom corn, corn stalk & sorghum bundles, straw bales, homegrown popcorn, winter squash & chicken. Our barn is a boutique of fall decor and antiques Sep-Oct. Family fun activities like our corn maze, hay rides, greeting the chickens, exploring the tractors & much more. Find us on Facebook!

RICHFIELD

646 B & J Evergreen - Richfield Veterans Park

www.bjtrees.com

Fresh Fraser Fir, Balsam Fir, Spruce, Cannan, White Pine, Scotch Pine & Naturals. Wreaths, swags, pots, garland & decorative greenery available. Wknds 11:30a-3:30p: Santa, petting zoo, hot chocolate, popcorn & horse-drawn wagon rides. Candy canes for everyone! A traditional tree lot experience. Mid Nov-Christmas: Sat-Sun 9a-9p. See website for additional hrs & phone.

647 Richfield Farmers Market

(612) 861-9385

www.richfieldfarmersmarket.org

Local vendors offer: produce, meats, cheeses, baked goods, flowers and artisanal foods from family farms and kitchens. Enjoy live music, family activities and community info booths at the farmers market. Playground, mini golf course, & malt shop cafe on site. We accept FMNP, EBT, Market Bucks & debit/credit cards. 64th & Portland, under the picnic pavilion, rain or shine. Bus route #5. May 16-Oct 17: Every Sat, 7a-12p (8a-12p in Sept & Oct).

648 Richfield Winter Farmers Market

(612) 861-9385

www.richfieldfarmersmarket.org

Local vendors offer: produce, canned goods, crafts, honey, maple syrup, baked goods, and artisanal foods from family farms and kitchens. Enjoy live music at the market. We accept EBT, Market Bucks & debit/credit cards. Richfield Community Center, 70th & Nicollet Ave, Richfield. Bus route #18, Winter Mkt, Select Fridays 3-6pm. See website for more info.

649 Untiedts Vegetable Farm

(763) 658-4672

www.untiedtswegrowforyou.com

Enjoy the finest quality locally grown produce available & visit one of our many retail locations! We have an amazing selection of locally grown produce from our farms in Waverly & Montrose, including outstanding sweet corn, luscious berries, red-ripe tomatoes & so much more!

Learn more about the farm & updates through our website. Let us show you how delicious eating local can be! Open mid June-Labor Day: 10:30a-6p.

ROCKFORD

650 Rockford Farmers Market

(612) 867-8689

rockfordmarket.weebly.com

Visit our local farmers, artisans & wholesalers every Fri, starting Jun 7. Located at 6121 Main Street, Rockford MN 55373. Find fresh, seasonal vegetables, vegetable plants, berries & apples. We sell local honey, great baked goods, soaps, lotions, Lipsense & Young Essential Oils. See Facebook @rockfordmarket or our website <https://rockfordmarket.weebly.com/>. Kids ages 4-12 can join our POP Club to receive free produce during the summer.

ROGERS

651 Bromans Greenhouse LLC

(763) 494-3226

www.bromansgreenhouse.com

From Apr 15-Jun 15, we offer a full line of annual flower plants, hanging baskets, patio planters, vegetable & herb plants. From Aug 1-Nov 1, we sell fresh vegetables & fall decor. Our products are very good quality at fair prices. We sell at the farm & at the Minneapolis Farmers Mkt, stall 348 & 350.

652 Center Cut Meats

(763) 428-9797

www.getcentercutmeat.com

Family-owned, MN-inspected meat market. We carry locally-sourced meat and poultry raised without the use of antibiotics or hormones. Fresh vegetables, raised following organic practices - although not certified organic - from our garden picked daily. Our smoked meats and sausage are made onsite.

653 Dream Acres Farm

www.dreamacres.wixsite.com/pickyourown

Come out to the pumpkin patch & celebrate fall with us! Pick your own pumpkins straight from the field, or pre-picked also available. Completely self-serve, size ranges from 3lbs-75+. Each \$5 any size-find the largest pumpkin you can without breaking the bank! Turn off Tucker Rd onto Private Drive & follow road back to cul-de-sac. Open Oct 1-31 during daylight hrs. See website or Facebook (Dream Acres Pumpkin Patch) for more information. No dogs please.

654 Rogers Farmers Market

(763) 428-0974

www.FarmersMarket.RogersMN.gov

About 20 vendors (farmers, growers, artists, crafters & select Rogers businesses) emphasize diversity, quality & freshness. Our market encourages community participation & support of our local food system. Featuring live music & a

rotating community booth, this is the local foods event in Rogers you don't want to miss! Located at 12724 Main St, near the Veterans Memorial & Triangle Park Community Gardens. Jun 12-Oct 2: Wed 3-6:30p (no market July 3).

ROSEMOUNT

655 Rosemount Farmers Market

(651) 227-8101

www.stpaulfarmersmarket.com

The Rosemount Farmers Mkt is located at 13885 S Robert Trl in the Community Center Parking Lot. Offering fresh fruits & vegetables, bakery goods & more, direct from the grower to you. For more information see our website or call. Jun 9-Sep 26: Tue 1-5p & Sat 8a-1p.

ROSEVILLE

656 R&R Cultivation

(612) 999-3375

www.RRCultivation.com

At R&R Cultivation we believe that wholesome, fresh, and nutritious food should be accessible to everyone and know that local growers are the key to making that mission a reality. We bring many different species of gourmet mushrooms direct to the community.

657 Roseville Farmers Market

(651) 227-8101

www.stpaulfarmersmarket.com

We are located at Corpus Christi Catholic Church, 2131 Fairview Ave N. We are proud to bring you a great assortment of spring bedding plants & hanging baskets. The warmth of summer brings a huge selection of fresh fruits & vegetables as well as honey, cheese, bakery goods & much more. We accept EBT at this location. We look forward to seeing you. May 5-Oct 27: Tue 8a-Noon (closed Tue Aug 25).

RUSH CITY

658 Chouinard Shorthorns

(320) 980-4577

chouinardshorthorns.com

100% Grass fed beef. We are not certified organic, but we raise our beef to the organic standards. Our beef is not your typical grass fed beef. Ours are raised on rotationally grazed grass and broad leaf pastures along with cover crops. No drugs, no hormones, no antibiotics, no grain, no round up or GMO's ever used. We have 1/4, 1/2's, whole and individual cuts available. We also have hamburger available. We pay processing. We now have vegetables also.

659 Moultons Orchard & Vineyard

(320) 248-0042

facebook.com/pages/category/Farm/Moultons-Vineyard-Orchard-434431100263550/

We have a variety of fresh apples: First Kiss,

Zestar, SweetTango, Chestnut, Honeycrisp, Fireside & Haralson. University of MN grape varieties: Frontenac, Frontenac Blanc, Frontenac Gris, & Marquette. Pick your own pumpkins & squash. Open Aug 23-Oct: Fri, Noon-6p, Sat & Sun, 9a-5p.

660 Treasured Haven Farm

(320) 358-3581

www.treasuredhavenfarm.com

Certified organic family farm raising eggs, pastured chickens, pork, grass-fed beef, maple syrup, corn, oats, barley, sunflower seeds, animal feed. Alfalfa grass mix hay, orchard grass, timothy, mulch, bedding, straw bales. Sawmilling, lumber. Engraved wood gifts. Sales online and also at Treasured Haven UpNorth in Crosslake, MN. Seasonal farm events: half-marathon trail running races, Sunflower Days, photographer opportunities, & more. Details on website.

SAVAGE

661 Savage Farmers Market

(651) 227-8101

www.stpaulfarmersmarket.com

Fresh from our growers to you! You will find a large variety of vegetables, fruits, meats, honey, beautiful cut flower bouquets & more. We are located off Hwy 13 near the Historic Train Depot, 4800 West 123rd Street. EBT, credit, & debit cards accepted. For more information visit our website or call. Jun 7-Oct 25: Sun 8a-1p.

SCANDIA

662 Abrahamson Nurseries

(651) 433-2431

www.abrahamsonnurseries.com

3 locations! Growing hardy bedding plants, perennials, nursery stock & beauty since 1928. Hort professionals/landscape designers can make your home beautiful. Scandia store: 3mi N of Marine on St. Croix on Hwy 95. Stillwater store: 1 block N of Hwy 36 on Washington Ave. St. Croix Falls store & greenhouse: 1/2mi S of Hwy 8 on Hwy 35. St Croix has Christmas trees & decorations Nov-Dec. Garden ctr Apr-Dec. Landscape design yr-round. Call for hrs.

663 Bone Lake Meadows Apiary

(651) 271-4734

www.bonelakemeadows.com

Our hives are located up and down the St. Croix Valley. We practice beekeeping without the use of chemicals & place our bees on organically farmed land, orchards, gardens & CSA farms. We surround our bees with the best food possible & produce the purest honey. All of our honey is raw & lightly filtered. We also make hand poured beeswax candles, lotions & lip balms. Stop by one of our markets & meet your beekeeper! (Visit website for details)

www.MLWP.org

See page 114
to find lamb
near you!



664 Newell Christmas Tree Farm
(651) 428-3522

www.newellchristmastreefarm.com

Cut Your Own Christmas Tree hours: Tue-Fri, Noon-5:00 PM, Sat/Sun 9:00 AM-5:00 PM. All cut your own trees priced at \$70 or less. We have a huge selection of large trees in the +15 foot range. Please plan your transportation carefully if you plan to select a large tree. Featuring: Fraser, Fraser/Balsam, Korean/Balsam. Find us on Facebook! Closed Monday. Open weekend before Thanksgiving by appointment. Please call ahead: 651-428-3522.

665 Poplar Hill Dairy Goat Farm
(651) 433-2684

www.poplarhillfarm.com

Grade A goat milk, goat milk cheeses & goat milk soap. See website for tour information. Pls call before coming to the farm or for hrs.

666 Scandia Farmers Market
(651) 271-4734

www.scandiafarmersmarket.com

Locally grown vegetables, fruits, honey, baked goods, eggs, jam, salsa & handmade goods crafted by local farmers, producers & artisans. Located at the Gammelgarden Museum with live entertainment weekly. Plant sale May 13 & June 20; Market June 10-Sep 16: Wed 3:30-6:30pm

667 Twin Pine Farm
(651) 433-4644

www.twinpinefarm.com

Our foods are grown and harvested using clean & sustainable methods, without the use of herbicides or pesticides. Current products include a wide selection of gourmet flavor-infused honeys. Wholesale/retail. Open all year. Call or e-mail for hrs and availability.

SHAFER

668 Clover Bee Farm

www.cloverbeefarm.com

Clover Bee Farm is a farm where we grow +140 varieties of fruits and vegetables. We farm with the environment close to our heart. We do everything as sustainable as we can and with the desire to restore the land to something better than when we started. Visit our website to learn more, and contact us to order.

669 E2's Emu Ranch
(651) 257-6664

www.e2semuranch.com

We offer 100% pure emu oil & many other quality emu products. Our emu are naturally raised & the meat is USDA inspected. Emu meat is a wonderful substitute for traditional red meats. In addition to the emu products, we now

have alpaca fiber & home-spun yarn. Come visit the farm & meet our birds. 31378 Redwing Ave, Shafer MN 55074. Call for hrs.

SHAKOPEE

670 MuttVille Farms
(218) 310-0840

paulaj5813@gmail.com

MuttVille Farms is a small farm practicing sustainable agriculture grounded in permaculture principles. We sell vegetables, raw and creamed honey, bee products, chickens and eggs. Our chickens are fed non-GMO local grain and pastured. We are not certified organic but we farm with the same standards and loving care. All farm products are sold at farmers markets in the SW metro, through shares delivered to your door or stop by and pick up what you need!

671 Peter's Pumpkins & Carmen's Corn
(952) 906-0247

www.peterspumpkins.com

We grow a variety of tasty types of fruits and vegetables to provide supremely fresh apples, sweet corn, tomatoes, berries, salad greens, and other produce to your table. Our weeding and harvesting is done by hand, and most of our produce is grown without chemicals. Daily u-pick

pumpkins and free weekend hayrides in October. Retail/wholesale. Se habla español. Mid Jul-Oct 31: Mon-Fri 11a-6:30-p, Sat 9a-6:00p, Sun 9a-6p.

SHOREVIEW

672 Shoreview Farmers Market

(651) 490-4750

shoreviewcommunitycenter.com/programs/special-events/farmers-market

Stop by the Shoreview Farmers Market for all your shopping needs! You'll find fresh locally grown produce, meats, eggs, honey, bread, flowers, and a variety of specialty items. We are located in the lower level parking lot of the Shoreview Community Center at 4600 Victoria Street N. Check our website for live music & special event schedule. Outdoor Market Jun 11-Oct 15: Tue 3-7p. Check website for fall hour changes.

673 Victoria Valley Orchard

(651) 484-4500

www.victoriavalleyorchard.com

Country setting in Shoreview on N Victoria St, 1mi N of I-694 (exit 43B). Call to find out which apples are in season. Free apple sampling & recipe sheet. 21 varieties of pre-picked apples. Sorry, no PYO but you can stroll through the orchard. Raw, unpasteurized honey. Caramel apples, frozen apple pies & apple crisp. Mini pumpkins & gourds may be avail. Early Sep-mid Nov: Daily 9a-6p.

SHOREWOOD

674 Deel's LLC - Johnson Farms

(612) 618-5034

www.deelsjohnsonfarm.com

Deel & grandsons grow cut flowers and specialty vegetables on our 20-acre farm near Minnetonka HS. Varieties chosen for flavor, color, heirloom or international origin including Japanese eggplant and Lebanese summer squash (cousa). Also filet beans, tomatoes, herbs, garlic & garlic scapes, mizuna, sunchokes, & purple potatoes & beans. Cut flowers for weddings/bouquets/events include peonies, lilies, dahlias, & sunflowers. See us at Chanhassen farmers mkt.

SOUTH HAVEN

675 Fair Haven Farm

(320) 236-7685

www.fairhaven-farm.com

3mi N of South Haven & 12mi S of St. Cloud. Aug-Dec: wide variety of MN apples including Zestar & Honeycrisp! Many fall items including pumpkins, squash, honey, jams/jellies, grapes, pears & plums. Outdoor family attractions include pick your own pumpkins, raspberries & grapes, a theme decorated corn maze & hayrides on select wknds. Mid Aug-Nov: Daily 10a-6p.

676 French Lake Butcher Shop, Inc.

(320) 286-5345

frenchlakebutchershop@live.com

Your one stop shop for custom processing orders! High-quality, locally raised livestock with

all natural Schiefelbein Angus beef, grass-fed beef, local pork & lamb, wild game processing, award winning sausages & uncured products. Retail products for sale at: Lanttos Store-French Lake, Jacks Standard-Cokato & Watkins, Red Rooster Foods-Dassel, Cenex-Litchfield, Mini Mart-Kingston. MN equal-to-state inspected for slaughter & processing. Mon-Fri 8a-5p.

677 Twisted River Fibers

(952) 818-0354

etsy.com/shop/TwistedRiverFibers

We produce yarn and spinning fiber from our herd of llamas, alpacas and angora bunnies. We also have SpinOlution spinning wheels for you to purchase and create your own hand spun yarn. Call us to schedule a visit!

SOUTH ST. PAUL

678 South St. Paul Farmers Market

(651) 227-8101

www.stpaulfarmersmarket.com

Generations of experienced growers. Fresh, local fruits & vegetables direct from the grower to you. We are located just off the corner of 12th Ave & Southview behind the Wakota Federal Credit Union. EBT accepted at this location. For more information visit our website or give us a call. Jun 17-Sep 30: Wed 2-6p.

ST. LOUIS PARK

679 B & J Evergreen - St Louis Park

www.bjtrees.com

Fresh Fraser Fir, Balsam Fir, Spruce, Canaan, White Pine, Scotch Pine & Naturals. Wreaths, swags, pots, garland & decorative greenery available. Wknds 11:30a-3:30p: Santa, hot chocolate & popcorn. Candy canes for everyone! A traditional tree lot experience. Mid Nov-Christmas: Sat-Sun 9a-9p. See website for additional hrs & phone.

ST. MICHAEL

680 Barthel's River Road Gold LLC

(612) 369-7657

www.barthelsriverroadgold.com

100% pure maple syrup locally harvested, cooked & bottled in St. Michael, MN. We have quarts, pints, & 12oz bottles available for sale. Visit us at the Buffalo, Monticello, or Albertville farmers mkts or contact us via our website.

681 D Round Barn Berries

(612) 237-8443

droundbarnberries.com

Get freshly picked delicious Asparagus from the farm, one of the first vegetables to grow in the Spring. Pick your own & pre-picked Strawberries & Raspberries. Clean mulched fields. Picking & transport containers provided. A short drive from the Twin Cities metro, conveniently located off I-94 & minutes from the Albertville Premium Outlets. Check out our website or call for picking conditions & hrs of operation or to place an order.

682 Schulte's Greenhouse & Nursery

(763) 497-3747

www.schultesgreenhouse.com

A short drive NW of the Twin Cities & family owned for over 55 years. We grow most plants we sell in the nursery & greenhouses. Unusual/hard to find perennials, trees, shrubs, evergreens, & old favorites. Large variety of annuals, fruit & vegetable plants. One of the largest & most diverse selections in the NW metro area. Now selling Northern Accents® Roses (Ole, Lena, Sven & Sigrid), propagated & grown here. Open Mon-Fri 8a-7p, Sat 8a-5p, Sun 10a-4p.

683 Untiedt's Vegetable Farm

(763) 658-4672

www.untiedtswegrowforyou.com

Enjoy the finest quality locally grown produce available & visit one of our many retail locations! We have an amazing selection of locally grown produce from our farms in Waverly & Montrose, including outstanding sweet corn, luscious berries, red-ripe tomatoes & so much more! Learn more about the farm & updates through our website. Let us show you how delicious eating local can be! Open mid June-Labor Day: 10:30a-6p.

ST. PAUL

684 Bare Honey LLC

(612) 716-9185

www.barehoney.com

Raw honey infused with whole, simple spices & ingredients to create unique preserves, creamy spreads & sweet drizzles. Find us at over 200 stores: Kowalski's, Whole Foods, The Wedge, Valley Natural Foods, MN Honey Co, Lakewinds & Coborn's. Find a variety that is perfect for toast, hot & spicy chicken wings or evening tea! The Bee Pollen Infused honey is a favorite of health conscious folks & many who battle with seasonal allergies. Enjoy & stay sweet.

685 Happy Land Tree Farms - Keg & Case

(320) 245-5135

www.happylandtreefarms.com

Multiple year MN State Fair Christmas Tree Grand Champion winner! Huge selection of fresh, high quality trees in a large selection to choose from. Large trees available also. Wreaths, garland, tree stands & boughs. Free shaking, baling, loading on your car & a tree bag! Open 7days/wk Mon-Fri 10a-8p, Sat 9a-8p, Sun 9a-7p during the holiday season. Enjoy shopping, food & drink in the Keg & Case Market: 928 7th St W, St. Paul.

686 Securian Farmers Market

(651) 227-8101

www.stpaulfarmersmarket.com

Generations of experienced growers. Fresh, local fruits and vegetables direct from the grower to you. We are located at 401 Robert Street N outside the Securian office building. See our website or call for further information. June 24-Sep 30: Wed 10am-1:30pm.

687 Seventh Place Mall**Farmers Market****(651) 227-8101****www.stpaulfarmersmarket.com**

7th Place Mall between Wabasha St & St. Peter St. Generations of experienced growers. Fresh, local fruits & vegetables, beautiful bouquets of cut flowers & more direct from the grower. For more information see our website or call. Jun 9-Oct 8: Tues & Thu 10a-1:30p.

688 St. Luke's Farmers Market**(651) 698-9443****www.saintlukechurch.org**

A charming farmers market located in the southern part of St. Paul's Highland Park neighborhood. Our selection varies weekly, but we always have a great selection of locally grown produce, meats, and crafts. We accept EBT. Jun 13-Oct 3: Sat 8a-1pm. Find us on Facebook at St. Luke Lutheran Church.

689 St. Paul Downtown**Farmers Market****(651) 227-8101****www.stpaulfarmersmarket.com**

At 290 E 5th St, Lowertown find the largest gathering of MN grown fruits & vegetables, bedding plants, shrubs, herbs, trout, chocolates, vinegars, cheese, honey, meats, eggs, maple syrup, bakery goods, salsa, strudel, sauces, flowers (fresh & dried), crafts, bagel sandwiches & more. Come for the food, stay to hear local musicians & enjoy our free children's program. Go online or call for info. EBT accepted. April 25-Nov 22: Sat 7a-1p, Sun 8a-1p.

690 St. Paul Downtown**Farmers Winter Mkt****(651) 227-8101****www.stpaulfarmersmarket.com**

Located outside in Lowertown along 5th Street as well as inside Market House Collaborative. Featuring many Minnesota grown products available during the off-season, such as meats, cheese, eggs, honey, bakery goods, pierogis, barbeque sauces, maple syrup, milk, and more! Check website for more information on Christmas tree sales. Winter Market is open Dec 5-Apr 17: Sat 9a-1p. EBT accepted here.

691 St. Paul Farmers Mkt - Christmas Trees**(651) 227-8101****www.stpaulfarmersmarket.com**

We have a large variety of fresh locally grown Christmas trees in all sizes. Choose from Scotch Pine, White Pine, Balsam Fir, Fraser Fir & Canaan Fir. We also have decorated wreaths, garland roping & spruce tops. We have top quality at a great price. Nov 27-Dec 23: wkdays Noon-8p & wknds 9a-7p. For more info visit our website.

692 St. Thomas More**Farmers Market****(651) 227-8101****www.stpaulfarmersmarket.com**

St. Thomas More is located at the intersection of Summit Ave & Lexington Ave in St. Paul. Visit us for all your spring planting needs. We have a large variety of bedding plants, hanging baskets & patio pots. As the weather warms up we also have a bounty of fresh fruits & vegetables, meats, and specialty items. Everything is direct from the grower. For further information see our website or call. May 15-Oct 30: Fri 1:15-5p.

693 West Side Farmers Market**(651) 243-2056****westsidefarmersmarket.net**

WSFM is a friendly & fun neighborhood market where you can really get to know the people growing, raising, and making your food. Located at 63 George St W in St. Paul's West Side, we feature a variety of affordable, locally-grown vegetables, eggs, hot sauces, jams & jellies, baked goods & much more! Each market is a party with arts, entertainment, food demonstrations & more! EBT/credit cards accepted. Open June-early October: Sat 8:30a-12:30p.

STACY**694 Stacy Tree Farm****(651) 462-2264****www.stacytreefarm.com**

Cut your own: Reg \$47.95 (w/ad \$44.95). Fraser fir, balsam, White Pine & spruce (up to 10ft). Over 100 acres to roam w/30,000 trees. Saws & ropes, free tree shaking. Field roads open. Stands, bags, tree wrapping & wreaths avail. Free Family Activities Nov 29, 30 & Dec 1, 7, 8: Petting zoo, visit w/Santa, hot apple cider. 1-35 to Stacy exit. W (left) 2.5mi to Cty Rd 36. N (right) 2.5mi to farm. Open Nov 23 & 24, Nov 29-Dec 14: 9a-5pm (weather permitting).

STANCHFIELD**695 Belle Ranch****(651) 274-5598****cheapchick1@gmail.com**

Belle Ranch features chemical free, hand harvested, locally grown fresh produce, farm fresh free range eggs, homemade low sugar jams, jellies, and apple butter as well as salsa, pickles, fresh and dried herbs, apples, grapes, rhubarb and raspberries. Special orders available upon request.

696 Dew Fresh Produce**(763) 689-2282****www.jakesappleshack.com/**

Enjoy the best local strawberries grown anywhere. 404 375th Ave 55080. 4.8mi N of

Cambridge on Hwy 65, 2.7mi W on Cty Rd 6, 1.2mi N on Polk St, 1/2mi W on 375th Ave. Pick your own/pre-picked strawberries & fall raspberries. New this year: Fall strawberries. Squash, pumpkins, bulk fall carrots, & Sep. sweet corn. Weather permitting, apples incl SweetTango, Honeycrisp & First Kiss. Mid Jun-mid Oct: call for hrs/info.

697 Jake's Apple Shack**(763) 689-2282****www.jakesappleshack.com**

Offering apples & other fall produce Aug-Oct. Pick your own (PYO) or pre-picked apples including First Kiss, SnoSweet, Haralson, Honeycrisp, Honeygold, SweetTango & Chestnut. PYO raspberries, pumpkins, squash & fall decor, fall sweet corn. MN Grown potatoes, carrots & onions. Fresh: not treated apple cider. 601 375th Ave, Stanchfield 55080. From Cambridge: N on Hwy 65 4.8mi, 2.7mi W on Cty Rd 6, 1/2mi N on Polk St, 1/2mi W on 375th Ave. Call for hrs & days.

698 Stanchfield Greenhouse**and Farmers Market****(651) 285-1709****charlesrlut261@gmail.com**

We offer a variety of quality hanging baskets and flowers. Vegetable and bedding plants. Farm fresh produce and bake goods. Come visit us and watch us grow.

STILLWATER**699 Aamodt's Apple Farm, Inc.****(651) 439-3127****www.aamodtsapplefarm.com**

Great apple selection: Honeycrisp, Haralson, Cortland, Zestar! & more. During peak season, the orchard buzzes w/ family fun including wagon rides & the "Honeycrisp Express" kiddie train. Pick your own apples or pre-picked inside the Apple Barn, along with baked goods, specialty foods & gift items. Visit the adjoining vineyard & winery, St. Croix Vineyards, & Thor's Hard Cidery! Check website for hrs, apple varieties, & "Daily Deals." Aug-Dec: Daily 10a-6p.

700 Axdahl's Garden Farm & Greenhouse**(651) 439-3134****www.axdahlfarms.com**

Original farm setting & traditional farm mkt/greenhouse. 1mi N of Hwy 36 at the corner of Hwy 12 & Hwy 15. Locally famous sweet corn, seasonal fresh veggies, bedding/landscape plants, veggie/herb plants & flowering hanging baskets. Large pick your own pumpkin patch, corn maze, hayrides & animals to pet in fall. Large selection of Xmas trees incl fresh-cut Frasers & Balsams, custom decorated wreaths, garland, spruce tops & more. Mid Apr-Oct & Xmas season.

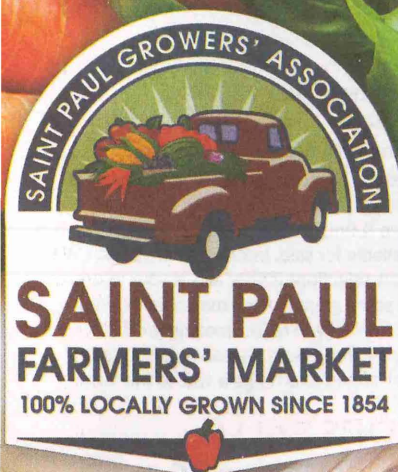

100% LOCALLY GROWN SINCE 1854

Locations and times subject to change.

Visit our website for the latest updates: www.stpaulfarmersmarket.com

Tuesday

*Roseville	Corpus Christi Catholic Church 2131 Fairview Ave N	8am-12pm	May 5-Oct 27
7th Place Mall	27 West 7 th Place	10am-1:30pm	Jun 9-Oct 8
Rosemount	13885 S Robert Trail	1pm-5pm	Jun 9-Sep 26
Andover	Grace Lutheran Church 13655 Round Lake Blvd	2pm-6pm	May 5-Oct 27

Wednesday

*Aldrich Arena	1850 White Bear Avenue N	8am-12pm	May 20-Oct 28
Lakeville	20800 Holyoke Avenue	12pm-5pm	Jun 10-Oct 28
*Securian Farmers Market	400 Robert Street North	10am-1:30pm	Jun 24-Sep 30
*South St. Paul	12 th Avenue & Southview	2pm-6pm	Jun 17-Sep 30
Vadnais Heights	1155 County Road East	2pm-6pm	Jun 17-Oct 14

Thursday

Seventh Place Mall	27 West 7 th Place	10am-1:30pm	Jun 9-Oct 8
*Burnsville	Mary Mother of the Church 3333 Cliff Road	11:30am-4:30pm	May 14-Oct 29

Friday

*Signal Hills Shopping Ctr.	1225 South Robert Street	8am-12pm	Jun 12-Oct 30
St. Thomas More	1093 Summit Avenue	1:15pm-5pm	May 15-Oct 30

Saturday

*Apple Valley	7100 147 th Street West	8am-1pm	Jun 6-Oct 31
*Burnsville	200 W Burnsville Parkway	8am-1pm	Jun 13-Oct 31
*Downtown St. Paul	290 5 th Street East	7am-1pm	Apr 25-Nov 21
Lakeville	20965 Holyoke Avenue	9am-1pm	Jun 20-Sep 26
*Rosemount	13885 South Robert Trail	8am-1pm	Jun 13-Sep 26

Sunday

*Downtown St. Paul	290 5 th Street East	7am-1pm	Apr 26-Nov 22
*Woodbury	8595 Central Park Place	8am-1pm	Jun 7-Oct 25
*Savage	4800 West 123 rd Street	8am-1pm	Jun 7-Oct 25
*Inver Grove Heights	Veterans Memorial Community Center, 8055 Barbara Avenue	8am-1pm	Jun 14-Oct 29

Winter Market – Saturdays

*Downtown St. Paul	290 5 th Street East	9am-1pm	Dec 5-Apr 17
Bachman's	Select Locations - See www.stpaulfarmersmarket.com	9am-1:30pm	Nov, Jan, Feb, Mar

*EBT Locations.

See our websites for details. EBT accepted at some locations.

We accept FMNP.

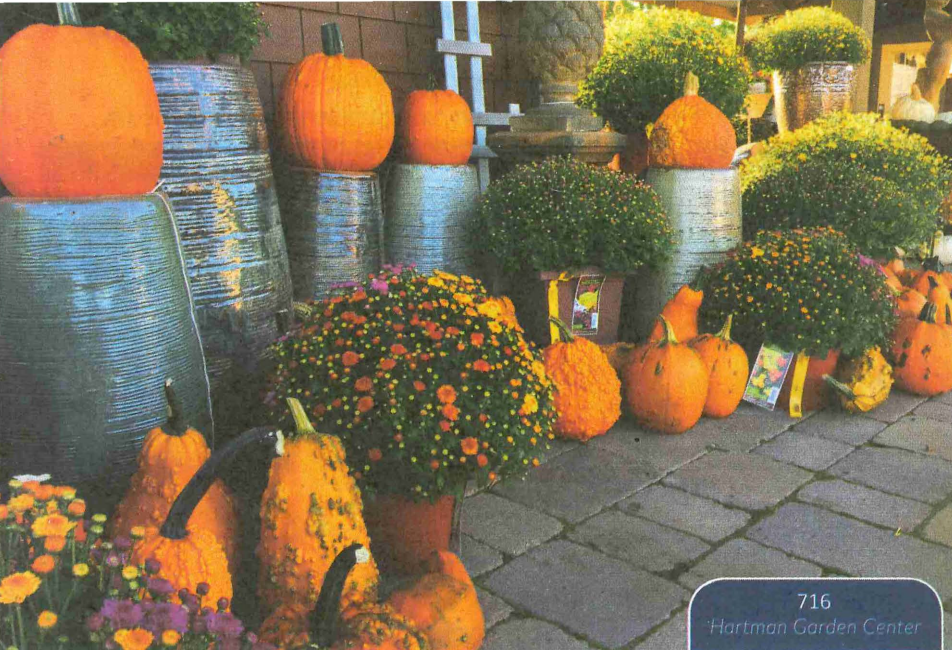

701 Axdahl's Garden Farm & Greenhouse CSA

(651) 439-3134

www.axdahlfarms.com/season_csa.shtml

Enjoy our new CSA program with flexible spending account! Purchase mouthwatering & sustainably grown produce - plus plants, fall season goodies and Holiday items: when you need & in the quantity you need from Apr-Dec! Our farm along the St. Croix River has naturally rich soil, plus our greenhouses, hydroponics & high tunnels extend the season we can offer our wide variety of products. Support local farm families: see website for details.

702 Blueberry Fields of Stillwater LLC

(651) 351-0492

www.blueberryfieldsofstillwater.com

Family friendly, pick-your-own, certified organic blueberry farm whose goal is to provide fresh, flavorful, and nutrient-rich blueberries, all grown in a beautiful and peaceful setting! Please check website or call phone line before driving to farm. Hope to see you in July!

703 Farm School LLC

(612) 250-9125

facebook.com/FARMSCHOOL.MN

Committed to providing high quality meat & vegetables. Our flock of pasture born, pasture raised lambs are sustainably grazed and custom processed at MN Inspected facilities in July and November. Our 16 wk CSA with pick up on the farm includes newsletters with recipes, first access to holiday pumpkins and turkeys, and \$50 of Extra Credit to be used to purchase additional produce, honey, and eggs. Rhubarb and garlic are available to nonmembers for purchase.

704 Honey-Pine Apiary

(651) 429-6523

jalinser@iphouse.com

We've been in beekeeping & honey production since 1978. Nectar sources for our honey include: spring flowers of apples, maples, wild plums, raspberries & choke cherries; summer flowers of clovers, basswoods & trefoils; fall flowers of goldenrods, sunflowers & asters. Honey, creme honey, comb honey, beeswax & beeswax candles. We're at the White Bear Lake Farmers Mkt Jun-Oct: Fri 8a-noon. Call or email for product availability.

705 Shepherd's Pride Farm, LLC

(651) 261-5927

dpguerrin@gmail.com

Shepherd's Pride Farm, LLC is a small family farm, near Stillwater MN, established in 2006. All products are 100% pure and 100% natural. We offer maple syrup and honey produced in small batches, using traditional methods. The maple syrup is produced from sap collected from the maple trees on our farm. The honey is produced from bee hives on our farm. We also offer fully aged, composted sheep manure for your flower and vegetable gardens. Contact us today!

706 Stillwater Farmers Market

(651) 704-9996

bfriendt@comcast.net

Start your day shopping, socializing, enjoying a fresh cup of coffee & a mouth watering pastry. 25 local vendors offering fresh produce, flowers, plants, honey, maple syrup, baked goods, berries, eggs, poultry, grass-fed beef and pork, mushrooms, apples, alpaca fiber products, handmade soap & lotions & dog treats. Direct to you. Corner of 3rd & Pine St. Bring the whole family and support your local farmers. Jun-Oct: Saturdays 7:30a-Noon.

SUNRISE

707 Sunrise River Alpacas

(651) 674-5690

www.sunriseriveralpacas.com

Breeding stock & fleece animals in natural colors from white to black, including gray! Raw fiber, roving, yarn & finished products created with alpaca available for sale. Interested in alpacas? We have a great selection! If fiber arts is your interest, we've got some great natural materials for you to choose from. If you're just looking for that fabulous alpaca garment, we can help you there too! Pls call ahead to arrange a visit to the farm.

TAYLORS FALLS

708 Flying Leap Farm LLC

(612) 990-3222

flyingleapfarm.net

Flying Leap Farm produces humanely-raised meat including pork, chicken, duck, lamb, and beef. Our animals are rotationally grazed through our forests and pastures, continually moving to fresh paddocks. We practice sustainable agriculture, recognizing that the land feeds the animals, the animals feed the land, and the sun is the source of energy that drives the cycle of life.

709 Landscape Alternatives, Inc.

(651) 257-4460

www.landscapealternatives.com

We raise over 200 species of native wildflowers, grasses, trees & shrubs in several container sizes. Our nursery is nestled on 64 acres of fields, woods & wetlands in the heart of the beautiful St. Croix Valley. We are located on MN 95 leading from Stillwater to Taylor's Falls, approx 5mi N of the MN 97 junction. Check our website for a map, driving directions & a downloadable brochure. We are open Apr-Oct: pls call for current hrs. Find us on Facebook!

710 Log House Sugar Bush

(651) 983-6241

kellyrgarbe@gmail.com

We are a family-owned maple syrup farm with pure maple syrup products. Our maple syrup is available year-round. Maple cream and flavored bourbon syrup also available. Retail sales are available at our farm. Please email or call for large orders. Maple syrup is available in plastic jugs and glass bottles.

711 Minnesota Food Forest

(612) 212-2551

facebook.com/minnesotafoodforest

We produce maple syrup, honey, oyster and shiitake mushrooms, ramps, and fiddleheads. We make maple sugar, maple cream, maple candies, maple fudge, glass bottled maple syrup, pickled fiddleheads and dried oyster and shiitake mushrooms. Call for inquiries and we can meet at the farm in Taylors Falls or in Minneapolis. Open by appointment.

712 Pleasant Valley Orchard

(651) 257-9159

www.pleasantvalleyorchard.com

Scenic family-friendly orchard & pick your own (PYO) strawberries. Fall apple season features your favorite MN varieties! The Appleshed offers pre-picked apples, caramel apples, gourmet foods, bakery items, squash, pumpkins, fall decor & gifts. Try Pleasant Valley Pie, the best apple pie you'll ever eat! Picnic area, nature trail, farm animals. Wknd activities: PYO, hayrides, special events. Sep-Nov: Daily 10a-6p. Strawberries: call for hrs.

VADNAIS HEIGHTS

713 Urban's Farm & Greenhouses

(651) 248-9696

www.urbansfarmandgreenhouses.com

We offer bedding plants, hanging baskets, containers, peppers (includ. super hots), tomatoes (includ. heirlooms), herbs & perennials. Late Jul-Oct, we offer many vegetables, including sweet corn, squash, peppers & popcorn. Our greenhouses (3781 Labore Rd, Vadnais Heights) are open May 1-Late Jun: wkdys 9a-6p & wknds 9a-4p. Find us at Mpls Downtown/Lyndale Mkt in spring, St. Paul Downtown Mkt May-Oct, Vadnais Heights & White Bear Lake Mkts Jul-Oct.

714 Vadnais Heights

Farmers Market

(651) 227-8101

www.stpaulfarmersmarket.com

From our growers fields to you comes fresh, local, quality produce. You will find a large variety of vegetables, fruits & more. We are located at 1155 E County Rd E in the parking lot of the Helene Houle Medical Center. Jun 17-Oct.14: Wed 2-6p.

VESELI

715 Havlicek's Veseli Vrsek

Happy Hill Orchard

(952) 758-4386

www.HavlicekOrchard.com

Featuring 23 varieties, including First Kiss and SweetTango, of pick your own or pre-picked apples that ripen from Aug-Oct. We also have light clover honey. Our no frills family operation allows us to charge the lowest prices. We also sell stored apples & honey all winter. Sep-Oct: Sat 10a-5p, Sun 10:30a-5p. Wkdys or winter: call or email.

VICTORIA

716 Hartman Garden Center

(952) 443-2990

www.hartmancompanies.com

Visit our retail garden center. Hartman has over 45 yrs of providing quality shade, evergreen & ornamental trees. We offer trees, shrubs, perennials, annuals, fruits, vegetables, herbs, Christmas trees, wreaths & gift items along with seasonal items throughout the yr. We also offer a "you pick" vegetable garden, CSA, and cut flower beds. Mon-Fri 9a-6p, Sat 9a-5p, Sun 10a-4p.

WACONIA

717 At the Farm

(952) 442-4816

www.atthefarmwaconia.com

Fresh, locally grown without the use of chemicals. Garlic, rhubarb, lettuce, kohlrabi, beets, cabbage, potatoes, onions, carrots, sweet corn, tomatoes, beans, green & red peppers, dill, herbs, cucumbers, summer squash, eggplant, melons, apples, pumpkins, gourds, brown eggs, heirloom tomatoes, maple syrup, honey, meadow hay, broom corn & popcorn. 4mi W of Victoria or 2mi E of Waconia on State Hwy 5. Donna Frantz, Farmer. Jun-Oct: Daily 10a-5p.

718 Klingelhutz Farm CSA

(952) 807-2711

www.Klingelhutzfarm.com

Klingelhutz Farm CSA shares are available. A variety of fresh fruits & vegetables grown to make you smile. Sweet corn & pumpkins will be included in each share. We use integrated pest management to grow top quality produce from May through October. Full & half shares with weekly pickups. We have various pick up locations in Carver County only.

719 Klingelhutz Strawberry Farm

(952) 807-2711

www.Klingelhutzfarm.com

Klingelhutz's Pick Your Own Strawberry Farm provides delicious June bearing strawberries grown with minimal pesticide use. Pls call ahead to check current hrs & to order pre-picked strawberries. We ask that each child under 10 years old is accompanied by at least one adult. We are located just W of the Twin Cities at 7940 Airport Road in Waconia. Pls bring your own containers & a smiling face. Come help us harvest! Jun 7a-12:30p & evenings by appointment.

720 Sovereign Estate Wine

(952) 446-9957

www.sovereignestatewine.com

A beautiful scenic farm with views overlooking Lake Waconia. Family winery producing award winning wines from their estate vineyards & other cold climate regions. Lively tasting room & bistro menu open yr-round on weekends with extended hrs during summer season. Event Center for private parties. Live music & concerts held throughout season, check website for details.

721 Untiedts Vegetable Farm

(763) 658-4672

www.untiedtswegrowforyou.com

We specialize in producing high quality annuals, hanging baskets, patio pots, and vegetable plants, all arriving weekly from our farms in Montrose and Waverly. We also carry a wide variety of perennials ready to beautify your gardens. Open May-June, let us help you choose the right plants for the right place!

722 Z's Trees & Wood Products LLC

(952) 412-3773

www.zstrees.com

Year-round sales of firewood, maple syrup, and lumber for woodworkers (Oak, Maple, Ash, Walnut, etc.) Specializing in large slabs for tabletops, bars, and mantles. Custom sawing and special orders available. Landscape trees available. Seasonal firewood (hardwoods & firepit wood) available. Landscaping trees including Black Hills Spruce and Myers Spruce available. Call, e-mail, or visit our website for more info.

WATERTOWN

723 BluPrairie Native

Plant Nursery

(612) 720-7941

www.bluprairie.com

At BluPrairie Native Plant Nursery, we grow plants native to the Minnesota region. When you use native plants in your landscape, you help preserve our native plant heritage. Beauty is synonymous with the majestic state butterfly, the Monarch, and the native milkweeds it needs to sustain itself. Welcome beauty into your yard with native plants! Contact us for more information and to order.

724 Luce Line Orchard & Winery

(612) 817-6229

www.lucelineorchard.com

1mi W of Watertown on beautiful rolling 155 acres on the state Luce Line Trail. 80 acres of wetlands, birds & wildlife. 7 varieties of apples, pears, 6 acres of vineyard with 4 varieties of grapes. Pumpkin field, gourds, squash, corn maze, hayride & mountain, corn tent, apple slinger, playground, nature trail, kiddie & pony rides & animals. Leashed pets welcome. Yummy foods including apple fritters. Shop our 110 yr old restored barn.

WAVERLY

725 Untiedt's Vegetable Farm - CSA

(763) 658-4672

www.untiedtswegrowforyou.com

From our farm to your table! Untiedt's CSA offers a wide variety of sustainably produced fruits & vegetables with many convenient pick up sites to choose from. We offer asparagus, strawberries, raspberries, melons, sweet corn, green beans, the latest MN developed apples & much more! We are a family farm dedicated to the land! Check out our website to learn more. Sign up today & let us "grow for you!"

WILD RICE

This Minnesota favorite is known as “manoomin” in the Ojibwe language and is sacred among many native nations. Manoomin is a cousin of the rice often found in Asian cuisine, and is full of healthy protein, minerals, fiber, and B Vitamins. Pay close attention to the suggested cooking time and watch for tender kernels that

have opened to
show a
cream-
colored
interior



WAYZATA

726 Untiedts Vegetable Farm (763) 658-4672

www.untiedtswegrowforyou.com

Enjoy the finest quality locally grown produce available & visit one of our many retail locations! We have an amazing selection of locally grown produce from our farms in Waverly & Montrose, including outstanding sweet corn, luscious berries, red-ripe tomatoes & so much more! Learn more about the farm & updates through our website. Let us show you how delicious eating local can be! Open mid June thru early October: 10:30a-6p.

727 Wayzata Farmers Market (763) 238-2702

www.wayzatafarmersmarket.com

MN Grown fresh produce & farmstead products brought to you by local farmers & producers. Find in-season produce, meats & poultry, honey, maple syrup, jams/jellies, pickled & canned goods, breads, coffee, & hand-crafted products. Food trucks, free samples, live music & more. Sign-up for emails & find specials/events at

www.wayzatafarmersmarket.com. Find us on Facebook. 850 Lake Street North, Wayzata, 55391, Jun-Sept: Thu 1:30p-5:30p.

WEST ST. PAUL

728 Signal Hills Mkt - West St Paul (651) 227-8101

www.stpaulfarmersmarket.com

A gathering of growers with generations of experience. Located in the Signal Hills Mall parking lot off Robert St. Fresh, locally grown fruits & vegetables sold direct from producer to consumer. For further information see our website or call. EBT accepted here. Jun 12-Oct 30: Fri 8a-Noon.

WHITE BEAR LAKE

729 City of White Bear Lake Farmers Market (651) 747-3650

www.whitebearlake.org

Off Hwy 61 & 4th St on Washington Ave in the heart of beautiful downtown White Bear Lake. Features a variety of homegrown vegetables, fruits, dried & cut flowers, bedding plants, maple syrup, honey products & bakery goods. We offer organic items like vegetables & fresh eggs along with preserves & specialty meats. There are plenty of pumpkins, gourds & squash in the fall. We accept FMNP coupons. Jun 26-Oct 30: Fri 8a-Noon.

730 Costa Produce Farm & Greenhouse

(651) 653-1269

costaproducefarm.com

Seasonal Greenhouse business open mid April thru June. Produce season at our roadside stand starts mid July through late September. A must stop destination for the best plants and produce. Come see & smell the flowers! High-quality, beautiful, mixed combination hanging baskets, bedding plants, perennials, herbs, patio planters, & vegetable plants. Knowledgeable staff on hand to help you with your plant needs. Fresh from the farm produce and the BEST corn!

731 Costa Produce Farm & Greenhouse CSA

(651) 653-1269

www.costaproducefarm.com

Fresh Matters! Our CSA starts in June & runs 14 wks. We grow sweet corn, lettuces, kale, bell peppers, tomatoes, green beans, cucumbers, radish, zucchini, potatoes, broccoli, cabbage, beets, eggplant, onions, hot peppers, sweet peppers, kohlrabi, squash & more! See our website for metro pickup sites. Mini, 1/2, & full shares avail. Non-GMO, USDA Food Safety Certified, Produce Grown Sustainably. Sweet corn & tomatoes avail to non CSA members.

732 Pine Tree Apple Orchard (651) 429-7202

www.pinetreeappleorchard.com

Picturesque orchard setting offering a variety of apples (Aug-Feb), homemade apple bakery/dessert products, caramel apples, fresh cider, apple gifts, gift baskets, jams & jellies. Family outings: wagon ride, corn maze, Oct pick your own (PYO) pumpkins & entertainment. Call for schedule. Jun: PYO/pre-picked strawberries & strawberry bakery. NE of White Bear Lake, N on Hwy 61, E on Hwy 96, N on Apple Orchard Rd. Jun-Feb seasonal hrs.

733 Superior Extractions LLC (651) 789-9000

sales@superiorextraction.com

Superior Extractions is Minnesota's premier botanical extraction laboratory and a licensed Minnesota hemp processor. Our primary focus is developing an expanded range of locally-sourced hemp and hops derived extracts & products. We offer CBD, supplements, body products, and more. Contact us for further information!

WINSTED

734 Carlson's Orchard Bakery & Restaurant

(320) 485-3704

www.carlsonsortchardbakery.com

Orchard, Bakery & Restaurant. Delicious menu, including kids meals. Seating for 120. Pre-picked and pick your own apples & pumpkins. Kids play area, Saturday hayrides weather dependent. Restaurant in 1930 dairy barn-great country atmosphere. 5 mi S of Hwy 12 between Cokato & Howard Lake on Cty 5, or N of Hwy 7 on Cty 1, follow blue Hwy signs. Sep-Oct. For 2020 days and hours, call, visit our website, or check Facebook.

WOODBURY

735 Novak's Orchard, LLC (651) 503-1470

www.novaksorchard.com

Fresh, local apples grown in Woodbury, MN. Available Aug-Nov at the St. Paul Farmers Mkt, Mpls Farmers Mkt & selected community mkts. See website for current varieties & mkt locations. Large quantities available for order. See our website & email us! Good selection of the best local varieties!

736 Woodbury Farmers Market (651) 227-8101

www.stpaulfarmersmarket.com

Generations of experienced growers. Fresh, local fruits & vegetables as well as bakery goods, cut flowers & more. Located in Central Park/YMCA lot on Radio Dr. Call or visit our website for further information. Jun 7-Oct 25: Sun 8a-1p. EBT accepted here.

WYOMING

737 Lendt's Pumpkin Patch

(651) 462-1516

www.lendtpumpkins.com

PYO pumpkin in a 40-acre field in many sizes, shapes & colors for \$4 ea. Carts avail. Pre-picked pumpkins at various prices, gourds, squash, Indian corn, painted, pie & giant pumpkins, straw bales, corn/sorghum bundles, honey, mums, corn pit, play area, photo opps & more. Starting in Oct: Mon-Fri reserve a hayride for your group of 15 or more. Sat & Sun: hayrides (1st come, 1st served), concessions. Open last wk of Sep-Oct 31: Daily, 9am-Dusk.

738 Sunrise River Apple Farm

(651) 462-8220

www.sunriseriverfarm.com

Come visit our family farm & see our farm animals, fresh orchard apples, honey, jam & jellies. Bring the entire family for a fun farm experience. We have hayrides & a play area for children. Visit our country store for the perfect gift from the farm. See you in Aug for our first summer apples. Call in advance for our Pick Your Own apple experience. Pls visit our website for directions & hrs. Open Tue-Sun 10a-6p. Closed Mon.

739 Wyoming Farmers Market

(612) 834-5112

[facebook.com/Wyoming-Farmers-Market-137426619636731](https://www.facebook.com/Wyoming-Farmers-Market-137426619636731)

Our farmers market offers fruits, vegetables, meats, plants, flowers & farmstead products. Jun-Oct: Thu 3-7p.

ZIMMERMAN

740 Goldenman Christmas Trees

(763) 856-3288

www.goldenmanchristmastrees.com

We are a family-owned cut-your-own tree farm with 2 other pre-cut locations. We have a memorable display on the farm of horse-drawn/tractor hayrides on most weekends, s'mores/hot dog roasting on our fire pit, photo ops, gift store, free tree shaking & \$2 for bailing, concessions & fun! Come capture the moment. Open the weekend before Thanksgiving 9a-5p, weekdays 3p-5p and four weekends.

741 John Amies - Honey

(763) 441-0009

Pure locally produced honey available yr-round as supplies last. Honey available as gently processed liquid honey or as naturally raw crystallized honey. Call for more information & directions. Pls call for an appointment.

742 Nelson Nursery Inc

(763) 856-2441

www.nelsonnursery.com

The area's most complete retail garden center. Join us in late Apr for Open House. Early spring: Bareroot Barn is open. Spring: huge selection of hanging baskets, bedding plants, perennials & nursery stock. Sep-Oct: mums, pumpkins, gourds & corn stalks. Join us in mid-Oct for our Fall Festival. Nov-Dec: wreaths, swags & garlands. We carry statuary, fountains, home & garden decor & gifts for each season. Garden center hrs vary w/ the seasons.

SOUTHWEST region

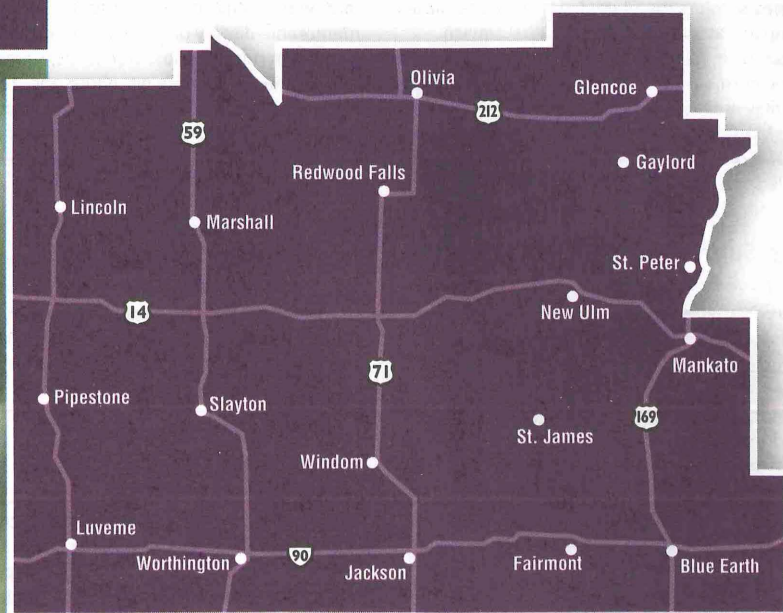

COUNTIES

Brown, Blue Earth,
Cottonwood, Faribault,
Jackson, Lincoln, Lyon, Martin,
McLeod, Murray, Nicollet,
Nobles, Pipestone, Redwood,
Renville, Rock, Sibley,
Watonswan, Yellow Medicine

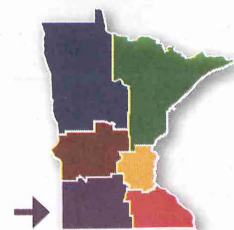

minnesota cooks™

Minnesota Cooks is an educational outreach program of Minnesota Farmers Union that celebrates Minnesota's dedicated family farmers and the talented local foods-minded chefs and restaurant owners who work tirelessly to highlight delicious farm-fresh foods on their menus. For more information or to request a FREE Minnesota Cooks calendar – www.minnesotacooks.org

FARMERS UNION
INSURANCE AGENCY

Trusted. Local. Committed.

Proudly serving
Minnesota families
for over 73 years

651-639-1064
800-229-1064
www.mnfiua.com

CHICKEN NOODLE HOTDISH IN A GRILLED WRAP

River City Eatery in partnership with Bushel and Peck

Yield: 10 wraps

To prepare chicken:

1 whole small chicken (3-4 lb) 1 t Lawry's Seasoned Salt
3 c canned chicken broth 1 t black pepper

Place all ingredients in crockpot; cook on low overnight or at least 6 hours until fully cooked and tender.

Strain the chicken broth from the cooked chicken. Reserve 2 cup of the broth for this recipe, saving the rest for use in soups, braises, etc. Remove the bones, skin, and cartilage from the whole chicken, reserving 4 cups of pulled chicken meat for wraps and saving remaining chicken for another use.

HOTDISH & GRILLED WRAPS

4 c cooked chicken	1 T garlic, minced	2 T cornstarch
2 c homemade chicken broth (from recipe for preparing chicken)	1 c celery, diced	1 ½ c peas (fresh or frozen)
16 oz al dente cavatappi pasta (or any pasta of your choosing that will stay firm)	1 c carrots, diced	½ c prepared basil pesto sauce
1 stick butter (1/4 lb)	1 c sweet red peppers, diced	pinch of salt and pepper (seasoned salt works too)
1 small yellow onion, diced	1 qt heavy cream	10" white or wheat tortilla wraps
	16 oz cream cheese	
	1 c Parmesan cheese, shredded	

For hotdish and grilled wraps, see page 85.



ADRIAN

743 Dayton Avenue Orchard, LLC

(507) 329-2336

randy@daytonavenueorchard.com

Apple orchard, plums, pumpkin patch & fresh garden vegetables. Labor Day-Thanksgiving: wknds.

AMBOY

744 Fox Premium Beef

(507) 381-3320

facebook.com/Foxpremiumbeef

Fox Premium Beef is a Southern Minnesota beef producer located in Blue Earth and Cottonwood counties. Our family farm was established in 1860, and we pride ourselves in being extremely consumer centered. Visit our Facebook page to get a personal look at our beef...with recipe videos, calving pictures, and #MOOtivationalMondays!

BELVIEW

745 Iverson Tree Farm

(507) 317-6063

iversontreefarm.com

We are a family owned and operated Tree Farm and Nursery. We have 10,000 trees growing on the farm and we transplant trees from 5 ft to 20 ft in height. We have several Maple, Spruce, Pines, and Fir Trees available. We also operate as Choose and Cut Christmas Tree Farm and we have a Fall Festival open every weekend in October. Want to spend the night in the Scenic Minnesota River Valley? We have a cozy house available to rent by the night or the week.



BIRD ISLAND

746 Green Leaf Sweet Corn

(320) 515-1031

greenleafsweetcorn.com

Green Leaf Sweet Corn is farm fresh Minnesota sweet corn. Our sweet corn is picked fresh every day during our growing season, approximately mid-July to Labor Day. Our sweet corn stands are located in Willmar, Spicer, Olivia, Redwood Falls and Hutchinson, MN. We also provide sweet corn for company events, community celebrations, and canning orders. For information, check out our website at www.greenleafsweetcorn.com or call Sara at 320-515-1031.

BLUE EARTH

747 Blue Dirt Farm

(507) 526-4729

bluedirtfarm.com/contact.html

Mangalitsa and heritage breed hogs available by the whole or half! Our pigs are rotationally raised outside under the oaks and on pasture. Supplemental feed and forages are sourced from local farmers. Enjoy the convenience and confidence that comes with stocking up on high quality cuts of pork and become part of our community built around the shared values of great food and care for the land! Contact us for more info & to order.

BRICELYN

748 Frosty Acres Alpacas

(507) 525-3516

facebook.com/frostyacresalpacos/

Alpaca yarn in beautiful natural and dyed colors. Hand knit alpaca hats, mittens and scarves. Visit our Facebook page to learn more and contact us about ordering!

BUFFALO LAKE

749 Buffalo Lake Farm

& Flea Market

(320) 389-1006

www.renville.com

A variety of Minnesota Grown garden fresh fruits & vegetables produced in the rich soil of Renville County. An assortment of flowers, handmade crafts, mittens, breads, pies, baked goods & much more is available. Sponsored by the Buffalo Lake Community Club. Located in Buffalo Lake City Park on Hwy 212. Jun-Fall: Sat 8a-Noon. For more info, call Doug.

BUTTERFIELD

750 Hall's Across The Prairie

(507) 956-2657

tereseh77@gmail.com

Looking for lean tasty meat like Grandma cooked? Our animals are raised on green grass & sunshine with room to roam. Grass-fed beef by the quarter or by the pkg. Prairie-raised broilers custom processed whole. Eggs also available.

Farm tours, field trips. Call to set up time/date/directions. Rebuilding our farmstead after Aug 1, 2006 tornado is still a work in progress. Open yr-round sunshine hrs. We look forward to sharing our prairie for a visit.

CANBY

751 Canby Farmers' Market

(605) 880-1455

taberckes@gmail.com

Come support local producers! A few of the items available include locally grown fresh vegetables and fruit, handmade crafts, and baked goods. Please check out "Canby MN Farmers Market" on Facebook or call for more information. Located at Central Park in Canby. Open seasonally mid-July - early-Oct: Thursdays 4-6p.

EDGERTON

752 Boverhof Produce

(507) 442-4874

Our Good Agricultural Practices (GAP) certified farm is 2mi W of Edgerton on Cty Rd 9, selling a variety of vegetables. We cool our produce as soon as it is harvested, giving you the freshest product possible. Our high tunnel gives us an early start to the season, with some of the nicest tomatoes in the area. Come see us on the farm or at one of 5 farmers mkt nearby. Follow our Facebook page to see what is in season. May-Oct: Mon-Sat 8a-5p, closed Sun

753 Dakota Garlic

(507) 215-2165

www.dakotagarlic1.com

Family-owned farm near Edgerton. Our superb combination of rich soil & climate produces gourmet-quality hardneck garlic, raised without use of synthetic fertilizers, herbicides or insecticides. We raise garlic as naturally as possible, producing 9 varieties priced as low as \$10/lb with volume discount. Let us fill your garlic needs with hearty disease free bulbs. Pls use website for more information on Dakota Garlic and contact/ordering information.

FAIRFAX

754 Fairfax Farmers Market

(507) 426-7281

www.renville.com

A rich assortment of Minnesota Grown garden fresh produce from Renville County's rich black soil, delicious breads, baked goods, seasonal flowers & much more. Located on 1st St SE of Hwy 19 in Fairfax. Mid Jun-Sep: Tue afternoons starting at 4p.

FAIRMONT

755 Center Creek Orchard

(507) 773-4547

www.centercreekorchard.com

Center Creek Orchard is a fall destination for family fun that also offers fresh, locally grown

HOTDISH & GRILLED WRAPS

Continued from Chicken Noodle Hotdish recipe on page 83.

To prepare hotdish:

Cook cavatappi pasta for about 3 minutes; cool completely under cold water until ready to add to cream sauce.

In a sauté pan over medium heat, melt butter and add onion and garlic. Add celery, carrots, sweet red peppers, and 2 cups of reserved chicken broth from above. Bring to a soft boil until celery and carrots start to soften.

Reduce heat and add heavy cream, cream cheese, and Parmesan cheese, whisking constantly as you add so the mixture doesn't curdle. Add cornstarch; continue to whisk on medium heat until mixture thickens and comes back to a simmer (be sure to whisk constantly and keep heat on medium-low so as not to scorch the bottom of the pan and ruin the flavor). Once thickened, remove from the heat and add prepared pesto sauce and stir to combine.

In a deep 9 x13 pan add cream sauce mixture, cold cooked noodles, peas, and cooked chicken. Cover with foil and bake at 400°F for approximately 30-45 minutes. Taste for seasoning; season with salt and pepper, if necessary.

To prepare wraps:

Put approximately 1 cup cooked hotdish inside each tortilla; roll up like a burrito. Place burrito in a cast iron or non-stick pan with the seam of the burrito down. Cook, pressing with a heat proof spatula, until one side of the tortilla is a golden brown color then flip, and brown the other side. Cut burritos in half diagonally and serve with a side, such as a fresh salad.



apples & pick your own pumpkins from the patch. Apples offered are Zestar!, Sweetango, Honeycrisp, Haralson, Cortland, Red Regent & First Kiss. Fall Festival provides hours of fun & entertainment with hayrides, barrel rides, super slide, bouncers, apple sling, giant maze & more. Open wknds in Sep & Oct, Sat & Sun from 10-6p. 663 254th Ave, Fairmont.

GARVIN

756 Heartland Heritage Farms LLC
(507) 828-7372

www.heartlandheritagefarms.com

At Heartland Heritage Farms, we aim to provide healthy wholesome foods produced in healthy soils. We believe healthy soils create healthy animals, healthy plants, clean water, clean air and healthy humans. We are a family-owned farm in SW Minnesota, and our meats are USDA inspected. About 7 years ago, we changed from a conventional agriculture model to Regenerative Agriculture, and we have been fortunate to work with great people involved in that world.

GAYLORD

757 Gaylord Farmers Market
(507) 232-3497

Downtown Gaylord, 5th & Main Ave. A large variety of vegetables (beans, carrots, cucumbers, onions, peppers, potatoes, sweet corn, tomatoes, etc.). Strawberries, raspberries, melons, apples, pumpkins, squash, gourds, as well as honey, preserves & baked goods. Jun-Oct: Wed 4-6p. Sponsored by Gaylord Area Chamber of Commerce.

GLENCOE

758 Glencoe Area Farmers Market
(320) 864-3650

www.glencoechamber.com

Located at the intersection of Greeley Ave N and 11th Street E. Items available: fruits & vegetables (summer & fall), flowers, herbs. Additional items: baked goods, canned items & crafts. Mid Jun-Oct: Thu 3-6p.

759 The Abbey Alpacas
(612) 910-1457

www.theabbeyalpacas.com

We are dedicated to breeding and raising quality "Huacaya" alpacas. At The Abbey, we pride ourselves in providing the very best quality alpacas to our customers. In addition to promoting this wonderful animal, we sell many alpaca products: raw fiber, yarn, finished scarves, hats, mittens, stuffed animals, blankets, and more. Visit our online store to learn more and order.

GOOD THUNDER

760 Blue Skye Farms LLC
(507) 380-0533

www.blueskyefarmsmn.us

We grow everything from A-Z. Pumpkin Junction (our pick your own pumpkin patch) open Sep-Oct.

761 Phelps English Gardens
(507) 380-9544

kirsten_phelps@yahoo.com

Phelps English Garden is nesting on the banks

of the Blue Earth River, just W of Good Thunder. Our produce & flowers are grown without the use of chemicals. We have strawberries, raspberries, apples, nourishing veggies & fresh & dried herbs, flowers for small or large special events, & quality crafts, greeting cards & more. Call for information or to place an order. Follow Phelps English Garden on Facebook for availability.

GRANITE FALLS

762 Strebblow Family Farm
(320) 981-0199

www.strebblowfamilyfarm.com

We are the Strebblow Family, living 3 miles west of Granite Falls in Southwest Minnesota. Our pork, chicken, turkey, lamb, and rabbits are raised on pasture and supplemented with non-GMO organic and/or transitional organic feed. Our products are our nutrient dense and bursting with flavor. We and our nine children love working together to raise animals and produce high quality foods!

HECTOR

763 Hector Farmers Market
(320) 848-2195

www.renville.com

A variety of Minnesota Grown garden fresh fruits & vegetables from Renville County's rich black soil including an assortment of canned & baked goods. Located at the intersection of Hwy 212 & Cty Rd 4 (South Central Grain & Energy C-Store). Jul-fall: Wed 3-6p.

HENDRICKS

764 Buller Gardens

(507) 275-3089

[facebook.com/BullerGardens/](https://www.facebook.com/BullerGardens/)

We hand harvest 3+ acres of vegetables. Small or canning quantities available. To pre-order for pick up at our farm or the area Farmers Markets call (507) 275-3089.

HERON LAKE

765 Schumacher's Nursery & Berry Farm, Inc.

(507) 793-2288

www.schumachersnursery.com

Celebrating over 100 yrs of strawberries on our farm! Come pick with us at our family-friendly strawberry farm. We are a pick your own strawberry patch in SW MN. To confirm that the season has started, please call or check our webpage or Facebook @Schumachers Nursery & Berry Farm. Hrs 6:30a-Noon.

HOLLAND

766 Giesbrecht Gardens

(507) 658-3395

giesbrechtgardens@yahoo.com

Visit us for easy & enjoyable raspberry picking! Out in the country where there is fresh air & sunshine we have our raspberries pruned into narrow rows with green lawn between the rows. Our berries are summer-bearing & the season starts in Jul. We supply small green pint baskets to pick into for ease of measuring & keeping the berries nice. Pre-picked berries also avail. Family owned & operated. We are located on 130th Ave, 1/4mi S of Pipestone Cty Rd 10.

HUTCHINSON

767 Cedar Hill Orchard

(320) 234-7820

cedarhillsorchard@gmail.com

We are a wholesale apple producer with a small weekend market. We have Honeycrisp, Haralson, Haralred, Honey Gold, Connel Red, Cortland, Empire & Sweetango apples. Availability is subject to growing season conditions.

768 Crow River Winery and Vineyards

(320) 587-2922

www.crowriverwinery.com

Wine brings family, friends & community together to share conversation & laughter. Our labor on our farms & in our vineyards enriches our lives, communities & the people who experience our wine. It's our life's work to maintain these special places on our farm & to nurture these special regional vines; we are convinced that you will taste the difference. Visit us for tasting, tours & to learn about the wine-making process. Yr-round: Daily, Noon-6p.

769 Good Courage Farm

(651) 587-8000

www.goodcourage.farm

Certified organic farm growing a wide range of fruits with unusual varieties and heirloom flavors. Dozens of varieties! Apples, pears, table grapes, currants, gooseberries, apricots, plums, raspberries, log-grown shitake mushrooms. Superfoods for health: elderberries, seaberries, black currants! We sell via restaurants, co-ops, CSAs, & farmers markets. Cottage & restored historic barn for retreats & events. Pizza oven, wind-turbine, livestock, soil health.

770 Hutchinson Farmers Market

(320) 234-5652

jpage@ci.hutchinson.mn.us

Enjoy our open air pavilion at 25 Adams St SE, Hutchinson. You'll find fresh produce - including ginger & cultivated mushrooms - plants, honey & maple syrup, fresh herbs, herbal teas, baked goods & candies, potted peonies, cut flowers, preserves, crafts, meats & soaps, scrubs & lotions. We accept Market Bucks, EBT/SNAP & credit cards. Follow us on FB @hutchinsonfarmersmarket & Instagram @hutchfarmersmarket May 22-Oct 30: Wed 2:30-5:30p & Sat 8a-Noon.

771 Kadelbach Organic Farms

(320) 296-2496

www.kadelbachfarms.com

Our farm has been certified organic since 2011. We raise corn, food-grade soy beans, oats, wheat, edible beans, alfalfa, Oyster mushrooms and Lions Mane mushrooms. We take pride in producing high-grade products. We also build row crop weed flammers. Visit our website to learn more or give us a call.

772 KTrees & Nursery LLC

(612) 501-3673

www.ktreeschristmas.com

Hutchinson's 1st choose & cut-your-own Christmas tree farm. We have saws to cut your tree, shake and bale your tree, & offer a tree removal bag. Fresh-cut trees too! Cider, hot chocolate, coffee & peanuts. 20542 Vale Ave, Hutchinson, MN 55350. 2.6 mi W of Hutchinson on Hwy 7 to mile marker 126, then N on Vale Ave 0.7 mi. Balsam, Fraser, Canaan, Korean Firs. White & Scotch Pine. Black Hills, Norway, Colorado, Meyers Spruce. Landscape trees available.



773 Rusch Farms, LLC**(320) 583-0041****www.ruschfarms.us**

Beef available by quarter, half or whole; delivered to a custom processor. Raw honey available in your containers or ours. Custom extracting available. Garden vegetables available in season. 100% beeswax candles also available. Call for appt. Visit Rusch Farms on Facebook.

774 The Farm of Minnesota**(320) 296-9585****www.thefarmofmn.com**

Family-owned since 1945. We offer organic produce at local farmers mkts. Contact us for details. We are certified organic. Since we put this food on our table, we believe: "If it's not good enough for us to eat, we won't make it available to you." Come join us on this adventure. See our website for more details.

775 The Lamb Shoppe & Wellness Center**(320) 587-6094****www.lambshoppe.com**

Our quaint farm Shoppe & Wellness Center is located 10mi W of Hutchinson on Hwy 7. The Shoppe features unique local products, organic foods, healthy items, medicinal herbs & teas, supplements, grass-fed meats including lamb, beef, chicken, eggs and turkeys. The Wellness Center is comprised of a team of professionals who work independently to help empower health & wellness to the community. We offer relaxing sleeping accommodations and farm stays on Airbnb.

776 WinRick Produce**(320) 587-2218****nathanwinter78@gmail.com**

WinRick Produce is dedicated to growing high quality produce on the outskirts of Hutchinson, MN. We specialize in the production of a variety of tomatoes, peppers, onions, cucumbers, squash, pumpkins and sweet corn. Our goal is to provide a locally grown product that is unique & enjoyable. Please contact us by email or phone for product availability.

777 Wright Farms**(320) 587-7332****www.wrightfamilyfarmsmn.com**

Welcome to Wright Farms. We are a family farm located by Hutchinson, MN & raising cattle, corn, soybeans, wheat, alfalfa, & Aronia berries. We take pride in our land, livestock, and community. We believe in practices that promote responsible animal husbandry and use methods that utilize environmental sustainability to grow nutrient-rich grains. We are active in our community and support our church, 4-H and FFA programs. Visit us on Facebook or our website!

WOOL TEXTILES AND YARN

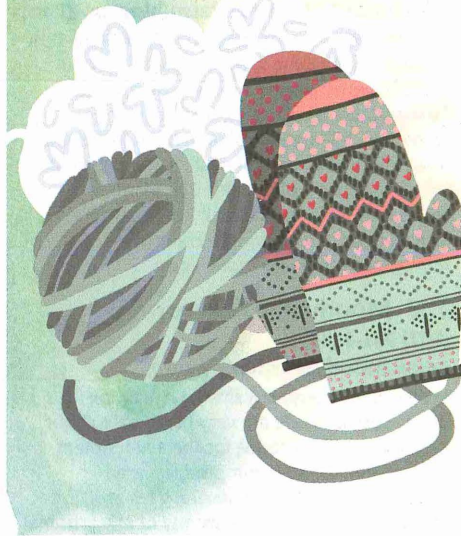

"Fiber" is a term for materials that can be spun into yarn. Many Minnesota Grown fibers are made from alpaca fleece or sheep's wool, but did you know that Minnesota yak farmers gather fiber too? Just like eating local, this directory also helps you start wearing local! Search the product index (p. 111) and find alpaca products, wool, yarn, mohair, and more. Wrap yourself and your loved ones in local warmth this winter.

JANESVILLE

778 Autumn Acres Farm**(507) 461-2807****facebook.com/Autumn-Acres-Farm-871590286292378**

Family owned farm with no entry fees offering over 100 varieties of fall produce, free kids' activities, & photo-ops. We pride ourselves on our unique, clean, and high quality produce. We specialize in creating custom design pumpkins & ghost gourds and offer class field trips by appt. We also fill large pre-orders for businesses and weddings. Visit our Facebook page for more pics and info.

779 Harvest Hills Farms**(507) 779-1370****facebook.com/Harvest-Hills-Farms-339133726222377**

Spend a day in the country & visit our roadside stand. Late July: stand opens stocked with sweet corn, potatoes, tomatoes & other summer delights. Fall brings pumpkins, gourds, squash, straw bales, corn shocks & other decorating items. The last weekend Sep-Oct: Pick your own pumpkin patch, farm adventures (include. pumpkin cannon & trebuchet 1p, 3p, & 5p) & Harvest Store open on wknds 11a-6p. We specialize in groups & events weekdays during Oct by appt.

780 Indian Island Winery**(507) 234-6222****www.indianislandwinery.com/index.html**

Indian Island Winery is a family run farm winery producing 100% Minnesota Grown grape wines. Our winery was built on a site

once used by Native Americans as a summer hunting camp. Throughout past years, many artifacts have been found keeping us intrigued by the history of these grounds. Come, join us and experience what Indian Island Winery has to offer you. We also sell bare root grape vines through our sister business WinterHaven Vineyard and Nursery.

781 Rockin' Circle R Ranch**(507) 995-9832****scott.w.roemhildt@gmail.com**

We've been offering memorable outdoor experiences for over 20 years! Learn hands-on about pioneer skills, prairies, maple syruping or conservation. Programs can be customized for groups. Come to our 160-acre natural site or we'll come to yours. Also offering maple syrup and the best hand-split firewood, bulk or bundled.

782 The Back Forty**(612) 599-5864****john.e.beckwith@gmail.com**

Choose and cut your own Christmas tree at The Back Forty. Wed love to be a part of your Christmas Season! In addition to Canaan, Fraser and Balsam Firs and White, Red and Scotch Pines, well have cider and marshmallows. We have everything needed to get a tree out of the field and to your vehicle! During maple season we will be boiling sap to syrup. To see the sugar bush in action please call first to see if we are boiling.

KIESTER

783 Rustic Pines Tree Farm & Crafts

(507) 383-4182

www.rusticpinestreefarm.com

12 varieties of Christmas trees in pines, spruces & firs. Skinny, fat, short & tall ones; individually priced. Pick out your perfect tree then warm up by the fire in our craft shop & find homemade crafts. Family owned & oriented choose-&-cut farm, where families make memories to last a life time. Nursery stock for spring planting & a tree spade for moving trees. Call, visit our website or find us on FB for more info. Thksg-Christmas: wknds or by appt.

LESTER PRAIRIE

784 Holasek Flower Power Garden Center

(320) 395-2780

www.holasekflowerpower.com

Huge selection of premium annuals & perennials, container gardens, hanging baskets, pillar geraniums, a full line of vegetables, including over 120 heirloom varieties & herbs. Summer: Premium 8" annuals. Fall: Over 30 kinds of pumpkins, gourds, & squash, mums & seasonal containers. Winter: Spruce tips, Holasek-grown poinsettias, all greens, wreaths, garland, and custom holiday containers. Located 30min W of Excelsior off Hwy 7 on Cty Rd 9. Mon-Sat 9a.

LUVERNE

785 Luverne Farmers Market

(507) 920-3802

luvernefarmersmarket@gmail.com

Come visit the Luverne Farmers Market! Bring the kids so they can be a part of our Power of Produce Club. We're open Jun-Oct: Thu 4-7p at Redbird Field (209 South Redbird Road).

MADELIA

786 Alternative Roots Farm

(507) 439-6541

www.alternativerootsfarm.blogspot.com

On farm store now open W-Th 4-7p, F-St 9a-12p! Organic. Specializing in apples & apple products, garlic & winter greens. Products offered via farmers mkt, direct sales, on-farm store, wholesale, fall & winter CSA. Apples: Kindercrisp, State Fair, Sweet 16, McIntosh, Regent, Cortland, Haralson, Honeygold, Prairie Spy, Pristine, Honeycrisp, Fireside/Connell Red, Keepsake, Zestar! Other: Deep Winter Greenhouse, microgreens, pastured pork, eggs.

787 Moody Bees Honey

(507) 381-8125

www.moodybeeshoney.com

Moody Bees Honey is a small but growing honey company. We are very passionate about raising our bees & caring for the environment surrounding us. All of our products are unpasteurized. We offer several sizes of squeezable table honey, a variety of raw artisanal honeys, & unique beeswax products. Call or visit our website for more details.

MANKATO

788 Anderson Truck Farm

(507) 947-3219

andersontruckfarmmn@gmail.com

We are a 4th generation family farm specializing in fresh sweet corn, muskmelon, watermelon, tomatoes, squash & pumpkins. Wholesale & retail sales available. We sell at the Mankato Farmers Mkt. We're also selling off trucks in Mankato & other neighboring towns.

789 Drummer's Garden Center & Floral

(507) 388-4877

www.drummersgardencenter.com

Annuals, vegetables, herbs, succulents, 850+ perennials, shrubs & trees, seeds, houseplants & miniature gardens, hanging baskets, patio pots, and full range of garden products. 4-acre outdoor display. Water gardens. Gift shop, pottery. Professional landscape design w/ 3D imaging. Helpful advice. Floral shop w/ expert design, local/world-wide delivery. Pumpkins & mums. Christmas trees, décor & evergreen wreaths, roping & boughs. Classes. Open yr-round.

790 Mankato Farmers Market

(507) 382-9337

www.mankatofarmersmarket.com

Bring the family to the area's largest open-air farmers mkt & discover a variety of fresh local produce & planned special events. Sustainably raised meat, bedding plants, cut flowers, eggs, honey, baked goods, berries, herbs, preserves, soap, lotions, hand sewn items, woodcrafts & more. Vendors are from a 40mi radius of the mkt. Early May-end of Oct: Sat 8a-noon at Best Buy parking lot. Tue & Thu 3:30-6p in downtown Mankato.

791 Midwest Hemp Farms

(507) 381-7742

www.mwhfarms.com

Midwest Hemp Inc is a new, licensed Minnesota hemp producer. Our business focuses on growing hemp for CBD oil. We have 40,000 square feet indoor grow and approx. 200 acres outdoor grow. We offer hemp farm contract growing, hemp flower, CBD crude, CBD distillate, consultation, hemp processing, seed, and clones. For more information, visit www.mwhfarms.com. Find our products under the Spartan Wellness brand as well at www.thecbdcenters.com.

792 Pietsch Gardens

(507) 245-3354

We're a small family farm, located 2mi W of St. Clair, off blacktop Cty Rd 15. Kohlrabi, tomatoes, cucumbers, onions, potatoes & squash. Our produce is also available at the farmers mkt at Best Buy in Mankato on Sat. Call for hrs & availability.

793 Prairie Pride Farm of Minnesota

www.prairiepridefarm.com

100% certified Berkshire pork. Raised without the use of antibiotics, gluten or MSG & fed non-GMO corn from our farm. 40+ cuts & sausages. BBQ catering service avail. Pasture-raised meat chickens & eggs avail. Order online or pick up at the St. Paul Farmers Mkt & winter mkt. Sustainable Farmer 2014 for Blue Earth Cty. USDA Conservation Stewardship Grant for farming practices 2010-2014. MN Water Quality Certified farm as of 2017. Near Mankato since 1878.

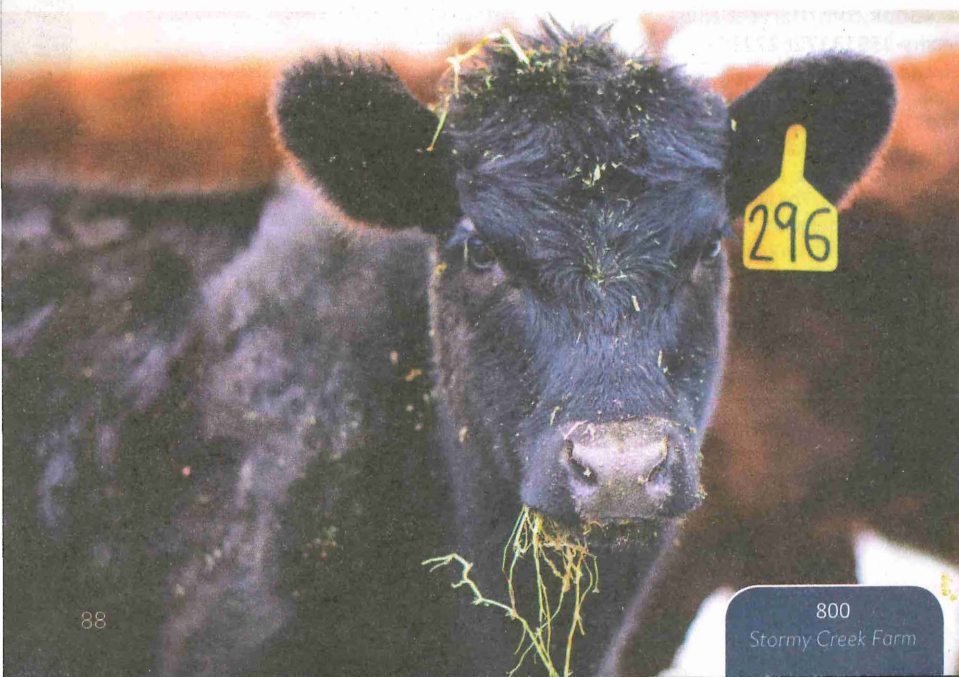



777
Wright Farms

MARSHALL

794 Deutz Heritage Farm (507) 530-0725

www.deutzheritagefarm.com

We are a 4th gen. farm raising Heritage Breed Tamworth Pork, Grass Fed Red Angus Beef, and seasonal free-range chickens. Using a whole farm approach, we incorporate diverse crop rotation, cover crops, annual & perennial pastures, and livestock on our land. This allows us to provide quality products raised in a progressive & responsible way. Licensed through the MDA to sell meat cuts as well as provide whole & 1/2 options. Free delivery in Marshall area.

795 Marshall Area Farmers Market (507) 423-6402

www.marshallfarmersmarket.org

For over 40 years, the MAFM has been offering the finest in locally grown produce, baked goods, jam, jelly, eggs, meat, canned goods, and unique one-of-a-kind craft items. Our market is home to 45+ producers from a 40 mi radius, selling every Sat 7:30-Noon, starting the 1st week in July - Oct, with 10 wks of free entertainment. We offer the PoP Program for kids & accept FMNP/ SNAP/debit & credit cards. Find us on FB @ MarshallFarmersMarket.

MORTON

796 Morton Farmers Market (507) 697-6912

www.renville.com

A variety of Minnesota Grown garden fresh fruits & vegetables from Renville County's rich black soil & home baked goods. Located in the City Hall parking lot, downtown Morton on Hwy 19. Mid Jun-fall, exact times will vary please call for more information.

NEW ULM

797 A-Peeling Acres Orchard (507) 354-4945

apeelingacresorchard.com

We are a small, Mom & Pop apple orchard, come down and meet both of us! We have apples from Mid-August to the end of October and offer some pumpkins and local honey then as well. We bring strawberries and raspberries to the New Ulm Farmers Market in June and July. Located just S of New Ulm on Shag Rd off Hwy 15. Contact us for hours and information on the season!

798 Guggisberg Tree Farm (507) 354-4320

www.guggisbergtreefarm.com

Cut your own Christmas tree! Tree varieties include Balsam Fir, Fraser Fir, Canaan Fir, White Pine, Scotch Pine, Blue Spruce, & Black Hill Spruce. Saws, twine & free tree shaking provided. Also sold here: wreaths, roping, bough bundles & tree stands. Open Fri after Thanksgiving 9a-5p; then wknds: Sat 9a-5p, Sun 11a-5p & wkdays by appt. Enjoy cider & cookies after you've cut your tree.

799 Guldán Family Farm (507) 276-7092

www.guldánfamilyfarm.com

25 acres of produce & over 30 years of experience growing it! See us for melons, peas, beans, tomatoes, sweet corn & most other produce in season. Find us at the New Ulm & Mankato Farmers Markets. Produce also available at the farm, but please call ahead. For the more adventurous cook, how about a CSA membership? 2020 will be our 12th CSA season! More info and details can be found on our website. See us for the best tasting fresh produce & a smile :)

800 Stormy Creek Farm (507) 276-1433

stormycreekfarm.com

Located outside of New Ulm, MN, Stormy Creek Farm has a view as incredible as its history. Homesteaded in 1920 by Walter Boettger, our 3rd-gen. farm has rolling hills, a slow moving stream & vast pasture land practically untouched except by grazing cows. We raise 100% grass-fed cows & don't use hormones or antibiotics, feeling this is best for our community, land, family & cows. We use our land, passion & talents to provide healthy meat for our community.

NICOLLET

801 Compart Family Farms (507) 246-5179

www.compartduroc.com

Compart Duroc pork is the finest all-natural pork avail today! Our pork is a result of over 65 yrs of carefully combining the best purebred Duroc lines along with our work conducting extensive research & developing a proprietary feeding program that optimizes the pig's performance, marbling & meat quality. Find our extremely tender, marbled Compart Duroc at Colborn's & Cashwise stores, at www.compartduroc.com, & directly from us.

802 Hermanson Harvest (507) 327-5790

facebook.com/hermansonharvest

Hermanson's Harvest is a family owned & operated fruit & vegetable farm of 30 years, located W of St. Peter on Cty Rd 15. We sell at the St. Peter's Farmers Mkt & individual bulk orders. Our produce includes tomatoes, peppers, cucumbers, onions, garlic, beans, raspberries, squash, beets & much more. We also raise free-range chickens without the use of antibiotics. Jun-Oct.

NORTH MANKATO

803 B2B Honey CO

(507) 420-0113

www.b2bhoney.net

We are a small but growing apiary selling cut honey comb, honey and beeswax. Visit our website to learn more about us, and contact us about ordering today!

OLIVIA

804 Olivia Farmers Market

(320) 522-1043

www.renville.com

A large variety of Minnesota Grown garden fresh produce from the rich black soil of Renville County. Assorted fresh breads, baked goods, canned & pickled items, handmade mittens, crafts, jams, jellies, eggs, chickens, flowers & much more. Located in the city parking lot on 9th St & Fairview, 2 blocks S of stoplight & S of F&M bank. Jul-Oct: Thu 1:30-5:30p.

805 Revier Cattle Company

(320) 523-2333

www.reviercattle.com

We are a 5th generation family farm that raises Natural Black Angus beef. Our farm is committed to environmental sustainability. Our cattle live virtually stress free and are kept safe from all harsh climates. Our cattle live in an environment conducive to the highest animal welfare.

806 United Acres Farmer's Market

(320) 522-0699

www.renville.com

We are a Farmer's Market selling fresh produce raised in a community garden. We're open Monday's and Thursday's, mid-June to October, from 12:30p-5:30p at Memorial Park in Olivia. (Located on Hwy 212 near the giant corn gazebo.)

PIPESTONE

807 Prairies Past

(507) 215-5703

henny@mvtvwireless.com

We offer a large variety of seasonal produce as well as greens grown from Nov-Apr in our winter greenhouse. Produce is grown using regenerative practices and no chemicals. Sold direct from farm or at the Pipestone Farmers Mkt on Wed afternoons & Sat mornings, Jun-Oct.

PLATO

808 Kahnke Brothers Tree Farm

(320) 238-2572

www.kahnkefarm.com

To keep things simple we only sell at wholesale prices! We produce a nice selection of hardy trees, shrubs & perennials, including fruit trees, with most available in pots for easy handling. Our small staff of eager geeks will get to the bottom

of your landscape needs. If we don't have it, we'll order it. If you can't haul it, we'll deliver it. If you don't want to mess around with planting it, we'll do that too! May 1-Nov 1: Sat 8a-3p or by appt.

REDWOOD FALLS

809 Hilltop Harvest

Strawberry Farm

(844) 641-6655

www.hilltopharvest.com

Savor the sweet taste of summer with fresh strawberries! Pick enough to freeze for a sweet winter treat in smoothies, jams and more. Hilltop Harvest, located near Redwood Falls, has been growing strawberries for nearly 20 years. We provide containers & a sweet bonding experience for family or friends. Please call ahead or check Facebook for availability & weather conditions. Strawberry season is short so hurry out to the farm when the berries are ripe!

810 Redwood Falls Farmers Market

(507) 640-1058

smheiling@outlook.com

The Redwood Falls Farmers Mkt has many delicious baked goods, fresh produce, locally produced meats & canned goods for customers to purchase. All of the produce we sell is locally grown within MN. Our market is a great place to visit while you are traveling through Redwood Falls to take home some of the superb baked goods and canned goods. Bring the whole family as there is regular activities for children. Visit us Jul-Oct: Tue: 2-5:30p, Sat: 9a-12p.

ROUND LAKE

811 Round Lake Vineyards

& Winery

(507) 945-1100

www.roundlakevineyards.com

Round Lake Vineyards & Winery is a family-owned and operated business located on scenic Round Lake in Southwest Minnesota. With 15 different wines available, there is sure to be something to please every palate! Check out our website for tasting times & specific events. Great venue to host weddings & special events. Located 5.5 mi S of I-90, off exit 50.

RUSSELL

812 Rachel's Fresh Veggies

(507) 829-0266

leclairerachel@yahoo.com

Fresh produce, picked with love, for our customers to enjoy. We strive to provide the freshest produce there is. Our produce is picked & distributed within 24hrs. Customer satisfaction guarantee. Spring-Fall. Delivery avail. upon request & on site pick-up also avail. We have local grocery stores, nursing homes, retirement communities, & schools we also provide fresh produce 6 days a week. Find us at local farmers mkts as well.

SILVER LAKE

813 Grounded Gardens

(612) 232-3527

groundedgardensmn.com

Welcome to Grounded Gardens, women owned hemp farm & CBD store. We start with seeds and grow our plants in MN soil with earth & water friendly farm practices. Keeping our hands in every step of the process, we create each bath & body product from recipes we developed. We believe that building a sustainable community starts building community education & wealth. Visit our website to learn more.

814 Shimanski Orchard

(320) 223-2355

ronshimanski@gmail.com

16+ apple varieties avail in season at the Minnetonka Farmers Mkt (Tue afternoons), Maple Grove Farmers Mkt (Thu afternoons), Hopkins Farmers Mkt (on Sat mornings) & Minneapolis Farmers Mkt in stall #408. Custom & volume orders welcome. 1/2mi NW of Silver Lake at 11155 200th St, Silver Lake, MN 55381. Visits to Shimanski Orchard by appt. Please call or e-mail to arrange a visit. Also: Hardwood lumber available for crafts.

SLAYTON

815 Stonegate Orchard

(507) 836-6655

www.stonegateorchard.com

Stonegate Orchard is located just N of Slayton on Hwy 59. Visit the orchard for fresh apples, sweet caramel apples, old fashioned apple pies, pumpkins, honey, jams, apple accessories, country gifts & more. Choose from 16 apple varieties, pick your own apples or pre-bagged apples. Early Sep - Early Nov: Thu-Sat 10a-6p & Sun Noon-4p.

SLEEPY EYE

816 Gardner Bees

www.gardnerbees.buzz

We offer raw honey made by our bees in southern Minnesota. We have different varieties of honey year round as well as pure beeswax. Our best value options are buckets but we also sell in smaller containers too. Collection and shipping are available. Please get in touch with us for orders and more information.

817 Hackers Tree Farm, Nursery & Greenhouse

(507) 794-2462

www.hackerstreefarm.com

From Sleepy Eye: 7mi W on Hwy 14, 3mi N on Cty 7, & 1.5mi W on gravel. Bedding plants, perennials, hanging baskets, containers, trees, shrubs, water plants, evergreens, pumpkins. Cut-your-own Christmas trees or pre-cut. Fresh wreaths & garland. Wknds: cider & cookies. Group tours. Mtg room avail. Enjoy the country!

May-Jun: Mon-Fri 9a-7p, Sat 9a-5p, Sun 1-5p.
Jul-Oct: Mon-Fri 9a-5p. Nov-Dec: Mon-Sat 9a-7p,
Sun 1-5p.

818 Sleepy Bison Acres

(507) 766-1405

sleepybisonacres.grazecart.net

We raise pastured bison, pastured pork, and free-range egg layers. We believe in a multi-speciated mob grazing approach, just like nature always intended. This ensures no corners are cut, & the animals have plenty of time, space, feed, forage, & rest to produce the healthiest, tastiest animals possible. Tours are available by appointment.

ST. PETER

819 St. Peter Farmers Market

(507) 304-3946

facebook.com/stpFarmersMarket

Saint Peter Farmers Market in St. Peter, MN with produce, crafts, canning, baking and many other items produced and crafted from vendors within 40 miles of St. Peter. We are located on the corner of Hwy 169 and Myrtle Street and are open: Tue 3-6p & Sat 8:30a-Noon. Our market season runs June-October. Like us on Facebook!

WINTHROP

820 Agricultural Innovations, LLC

(507) 995-7086

highislandorganics.com

Agricultural Innovations, LLC produces High Island Fertilizer and High Island Biochar. Our fertilizers are virtually odorless. They are made from a base of dried chicken manure and heat-treated to eliminate all pathogens. High Island Biochar is a carbon-rich product which has a number of environmental and horticultural benefits. Visit www.highislandorganics.com or contact us at (507) 995-7086, (507) 327-8665, or info@highislandorganics.com.

821 Ama's Farm

(507) 995-7491

amasfarm@gmail.com

Ama's Farm grows high quality grass fed meats and are a part of the Homegrown by Heroes program, representing veteran farmers. We grow chicken, duck, turkey, quail, rabbit, goat, and hog. We bring those meats straight to you the consumer. Contact us for more information and to order.

WOOD LAKE

822 Sher's Stuff

(507) 430-0602

hustad@redred.com

We are located at 5875 170th Ave, Wood Lake. Our season starts in April, with the greenhouse full of tomato & pepper plants. We offer a CSA Jun-Sep. If you prefer to pick out your own produce, we have a farm market that is open



811
Round Lake Vineyards
& Winery

daily, with a self-serve honor system. We also raise & butcher our own chickens. Our goal is to provide you with a fresh, quality product.

WORTHINGTON

823 Grandpa's Fun Farm - Fall Festival

(507) 376-5433

grandpafunfarm@nobleswildblue.com

Create a memory & anticipate fun. Intermingle with farm animals, stroll through mazes. Enjoy playgrounds, 40ft slide, trikes, funhouse, trebuchet, air-cannon, rides & zipline. Compete in mini-golf, croquet golf & carnival games. Paint pumpkins & dabble in crafts. Appease your appetite. Select your fall decor & browse through our barn filled with treasures. Open wknds: Sep-Oct. Educational tours available. Located at 31463 Read Ave.

824 Grandpa's Fun Farm - Greenhouse

(507) 376-5433

grandpafunfarm@nobleswildblue.com

Do you like variety & the unusual? Then we invite you to visit our farm greenhouse where you'll find a large supply of something different. We offer bedding plants, hanging baskets, container gardens, perennials, shrubs, trees & fruit. Visit our barn & find treasures to decorate your garden & house. Located at 31463 Read Ave.

825 Ocheda Orchard

(507) 376-3255

www.ochedaorchard.com

Pick your own (PYO) & roadside market featuring Honeycrisp, B51, Zestar!, SweeTango, Haralson & many more MN varieties. Also ask about our own exclusive varieties. Squash, jams & jellies, honey & PYO pumpkin patch also available. Located at 29716 Read Ave. From New Vision Co-op in Worthington go 4.5mi S on Cty Rd 5 (Read Ave). Call in early Aug for season opening date. Aug-Nov: Mon-Fri 9a-6p, Sat 9a-5p. Added hrs in Sep-Oct: Sun 1-5p.

826 Worthington Farmers Market

(507) 372-2919

www.worthingtonmnchamber.com

Visit us every Tuesday from 4:00 p.m. 7:00 p.m. and Saturday from 6:30 a.m. 12:00 p.m. in Worthington. Shop our local vendors with a wide variety of items: tomatoes, potatoes, cucumbers, hot peppers, melons, squash, sweet corn, bedding plants, large selection of ethnic produce, fresh-baked goods & much more. Come early for best selection, but no early sales. Market runs July October.

SOUTHEAST region

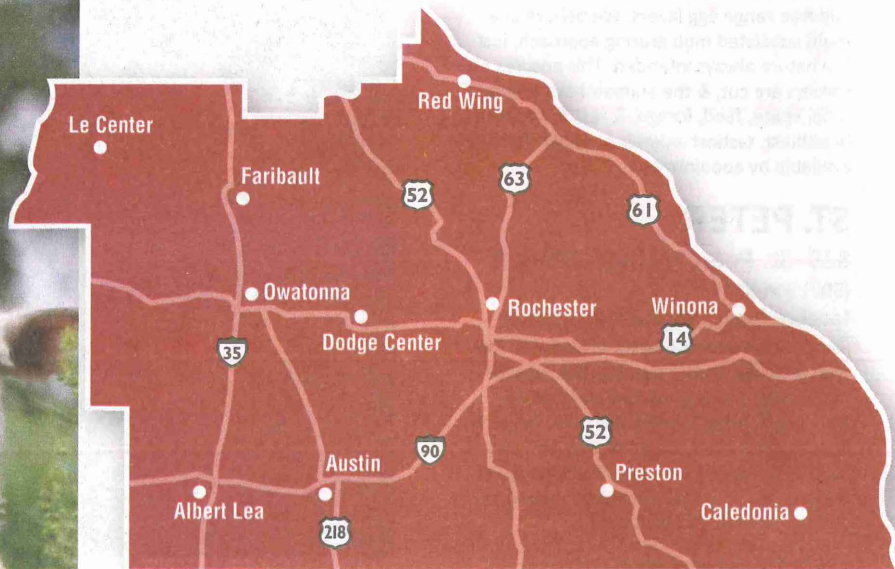

COUNTIES

Dodge, Fillmore, Freeborn,
Goodhue, Houston, Le Sueur,
Mower, Olmsted, Rice, Steele,
Wabasha, Waseca, Winona

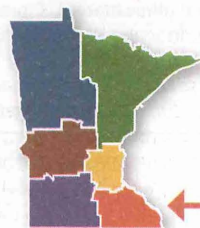

minnesota cooks™

Minnesota Cooks is an educational outreach program of Minnesota Farmers Union that celebrates Minnesota's dedicated family farmers and the talented local foods-minded chefs and restaurant owners who work tirelessly to highlight delicious farm-fresh foods on their menus. For more information or to request a FREE Minnesota Cooks calendar – www.minnesotacooks.org

Photo Credit: Katie Cannon Photography

FARMERS UNION
INSURANCE AGENCY
Trusted. Local. Committed.

Proudly serving
Minnesota families
for over 73 years

651-639-1064
800-229-1064
www.mnfuia.com

MOROCCAN SPICED LAMB WITH QUINOA TABBOULEH

Blue Heron Coffeehouse in partnership with O'Neill Family Farm

For lamb:

2 lb boneless lamb shoulder, trimmed of fat (about 1½ lb)	1 c chicken stock	1 t ground cinnamon
1 t ground turmeric	8 threads Spanish saffron, crushed	½ t freshly ground pepper
1 t ground ginger	16 fresh cilantro sprigs, bundled with a cotton string	cilantro sprigs, for garnish
1¼ t salt	1 c dried, pitted apricots	
3 T olive oil	½ c golden raisins	
1½ c diced onions	1 onion, halved and thinly sliced	
3 large garlic cloves, minced	2 T honey	

Cut lamb into 1½-inch cubes; place in a medium-sized bowl. Season lamb with turmeric, ginger, and ½ teaspoon salt.

Heat 2 tablespoons of olive oil in a Dutch oven over high heat until oil is hot but not smoking. In small batches, add single layers of lamb cubes to the pot, browning them on all sides but not cooking them through, approximately 2-3 minutes. Removed browned lamb from the pot and set aside, continuing until all lamb has been browned.

Reduce heat to medium high and add 1 additional tablespoon of oil to the pot. Add diced onions and garlic and cook for one minute. Add browned lamb back into the pot, including any juices. Cook, scraping the bottom of the pot to release brown bits, 3-4 minutes. Add chicken broth, saffron, and cilantro bundle; bring mixture to a boil.

Reduce heat to medium-low and simmer, covered, for 1½ hours, or until meat is tender.

Pour 1 cup boiling water over apricots and raisins and let sit for 20 minutes. Strain and set aside.

Using slotted spoon, remove meat, place on clean plate, and keep warm. Bring remaining liquid in pan to a simmer. Add sliced onions, apricots, raisins, honey, cinnamon, ground pepper, and ¾ teaspoon salt. Return liquid to a simmer and cook 6-8 minutes, or until mixture is slightly thickened. Add cooked lamb back into sauce and heat through, about 2 minutes. Garnish with fresh cilantro sprigs. Serve with Quinoa Tabbouleh and yogurt (optional).

For Quinoa Tabbouleh recipe, see page 95.



Photo Credit: Katie Cannon Photography

ALBERT LEA

827 Albert Lea Farmers Market

(641) 326-2575

[facebook.com/ALFarmersMkt](https://www.facebook.com/ALFarmersMkt)

Variety of freshly picked vegetables/fruits, bedding plants, cut flowers, herbs, preserves, farm fresh eggs, meats, honey, maple syrup, delicious home baked/canned foods, unique crafts items & more. Mid May-Oct: Wed 3:30-5:30p and Sat 9a-Noon in downtown at the corner of N Broadway Ave & Fountain St. FMNP vouchers, SNAP/EBT & debit/credit cards. Like us on FB!

ALTURA

828 Whitewater Gardens Farm

(507) 932-5225

[facebook.com/Whitewater-Gardens-Farm-349854475789](https://www.facebook.com/Whitewater-Gardens-Farm-349854475789)

Located just outside of Whitewater State Park, Whitewater Gardens offers a wide variety of certified organic vegetables from the field & our greenhouses. Sold at the Winona & Rochester farmers mkts, & to local restaurants, co-ops & institutions. Some products available throughout the yr. Call for hrs.

AUSTIN

829 Farmer John's Pumpkin Patch

(507) 437-9180

www.farmerjohnspumpkinpatch.com

Our 32nd year! Where kids can be kids and the adults like us. See reviews on Facebook or Google My Business. Free admission, free wagon ride: weekends 1-4p. Free pumpkin for your baby born after 10/15/19. Come for the pumpkins, stay for the fun. Take a wagon to the field, stop to pick some raspberries, and shop in the barn while the kids play in the silos. Open 9/26-10/31: Noon-6p daily. Convenient parking, cash, check, card. See Facebook for updates.

830 Farmers Market Place LLC

(507) 438-3956

ullandmary@yahoo.com

Our Farmers Market offers a large variety of seasonal fruits and vegetables grown by our vendors. Farm fresh eggs, Honey, Homemade baked goods, Homemade jams and jellies, Homemade handcrafted items. We accept EBT, Debit, Credit, FMNP vouchers

831 Ullands Timeless Garden

(507) 438-4213

ullandmary@yahoo.com

You will find home grown fruits and vegetables from "farm to fork". Growing a large variety of produce at Farmer John's Pumpkin Patch, including asparagus, green beans, peppers, potatoes, broccoli, cauliflower, eggplant, tomatoes, sweet corn, summer/winter squash, watermelon, cantaloupe, onions, pumpkins. We also grow strawberries and raspberries. Find us at our farm, Farmers Market Place (Austin) or Albert Lea Farmers Mkt - check FB for days & hours.

BYRON

832 Maplebrook Farm LLC

(507) 273-7835

elljasleigh@gmail.com

Maplebrook Farm is a small family owned farm minutes from Rochester. Our goal is to treat animals humanely, and grow great tasting produce, while taking care of the land. We have a variety of products to sell all season long, and welcome all visitors at any time to see our operations, ask questions, or just walk our paths and enjoy the views!

CALEDONIA

833 Buffalo Hills Bison

(507) 450-8300

www.buffalohillsbisonmeat.com

We offer USDA inspected bison meat. Featuring steaks, roasts, burgers, sausages, & jerky. We also have half or whole animals for custom processing. Available on the farm, order from our website and have it shipped, or find us at the Downtown Rochester Farmers Mkt. Hides, skulls & mounts also available. Located 3mi SW of Caledonia on Hwy 44. Open by appointment, please call ahead.

834 Hilltop Farm

(507) 458-7204

[facebook.com/hammellhilltopfarm](https://www.facebook.com/hammellhilltopfarm)

Hilltop Farm raises pastured chickens on a Mississippi River bluff just north of the Minnesota/Iowa border. A third-generation farm, we've gone from diversified to dairy and are headed back again, with the benefit of hindsight and new practices. We want to do right by our land and ourselves as we move forward. We sell our whole chickens from the farm, so give us a call or email us to set up a time to stop by.

CANNON FALLS

835 Belle Creek Cattle

(651) 334-3366

bellecreekcattle@gmail.com

Belle Creek Cattle resides on a small family farm near Cannon Falls that is concentrating on regenerative agriculture, promoting soil health and human nutrition. We sell 100% USDA Inspected grass-fed beef, raised from birth here on the farm on diverse, non-GMO diets. We also sell pastured heritage Hereford hog pork. We do not use antibiotics or hormones. Please visit us on our Facebook page for more information!

836 Busy Bee Honey Farm

(507) 263-7952

busybee1@rconnect.com

We offer locally produced raw honey & hand-crafted beeswax candles. Farm is on Hwy 52 S, mile marker 93, S of Cannon Falls. Call for hrs & information. New products include 21 flavors of whipped honey.

837 CannonBelles Cheese

www.cannonbelles.com

In 2012, we started making cheese in our kitchens. We loved how it tasted & realized we should share this with others! While we work on building our cheese plant, we are making our curds, queso fresco, cheddar, & gouda at the U of M. Each is made with locally sourced ingredients, ensuring quality & freshness. You will be proud to serve our cheeses to your family and friends. For more info, visit our website CannonBelles.com or on social media @CannonBelles

838 Ferndale Market

(507) 263-4556

www.FerndaleMarket.com

We proudly raise turkeys in much the same way that our family has for 80+ years, since our founders - Fern and Dale Peterson - settled on our farm in Cannon Falls. Our birds are free-range, antibiotic-free, and naturally processed without additives. Discover our full line of turkey products at our on-farm grocery store, along with local foods from 100+ independent farmers and food makers. Visit our website to learn more or find Ferndale turkey near you.

839 Hampton Hills Tree Farm

(763) 753-4595

www.cutyourown.com

Enjoy our scenic 140 acre cut-your-own farm & 100's of fresh pre-cuts. Plowed roads, Saws/ropes provided. Free tree shaking. Featuring Balsam/Fraser/Canaan/Scotch/White & Norway Pine/Spruce. Visit Santa & enjoy free hayrides w/ horses. Create family memories that will last a lifetime! Located on MN Hwy 56, 7mi S of Hampton: 998 310th St. Way Cannon Falls 55009. Nov 21-Dec 23: Daily 9a-4p. (Santa/hayrides Nov 25-27 & Dec 3-4 only). Closed Thksg.

840 Raw Bistro Pet Fare

(507) 263-5959

www.rawbistro.com

Bistro Pet Fare products are made in small batches with pasture-raised meat & poultry from Midwest family farms. 100% grass-fed & free range ingredients. Raised without the use of antibiotics, hormones or artificial preservatives. Crafted in our very own, hyper-clean facility, products include raw food, dehydrated treats & raw bones.

841 Sogn Valley Farm

(763) 614-8853

www.sognvalleyfarm.com

Sogn Valley Farm produces certified organic vegetables & native plants for communities in the Twin Cities & Cannon Valley region. You can get our produce at the St. Paul Farmers' Market or through our CSA program. Our Market Card gives members discounted pricing at the farmers' market. CSA/Farm shares are customizable with pickups in Cannon Falls, Northfield, St. Paul, and Richfield.

842 Sustane Natural Fertilizer

(507) 263-3003

www.sustane.com

Sustane Natural Fertilizer is the world's leading manufacturer of organic and natural based fertilizers. Our products are approved for the production of organic fruits and vegetables and are OMRI listed, representing the highest standard in organic fertilizers. The same products that have long been trusted by professional growers and backed by over 30 yrs of independent research are now available to home gardeners through our retail product line.

843 Ye Olde Farm

(507) 298-1218

www.yeoldefarm.farm

I am the fifth generation Minnesota grower and my wife Jody's canning skills come from her grandmother who taught her from her kitchen in central Iowa. I grow vegetables without the use of chemicals, and my hard working co-partner cans what I can't sell. Find us Saturday mornings, June-Oct: 8a-Noon in downtown Cannon Falls across from the Family Fare Supermarket.

DAKOTA

844 Frickson Family Farms

(507) 429-0375

[facebook.com/](https://facebook.com/fricksonfamilyfarms/?ti=as)

[FRICKSONFAMILYFARMS/?ti=as](https://facebook.com/fricksonfamilyfarms/?ti=as)

Frickson Family Farms specializes in producing quality meats and poultry, such as beef, pork, chicken, & eggs. Our meat is processed at a local USDA inspected plant to ensure the health and safety of our animals and customers. Frickson Family Farms prides itself on being a small, locally grown, 100% family owned & operated. We offer everything from the whole animal, 1/2's, 1/4's, smaller quantities and individual cuts. Find us on Facebook today!

845 Southwind Orchards

(507) 643-6255

www.southwindorchards.com

In business since 1956, we grow dozens of apple varieties, picked for you & available in our orchard market. We also have apple cider, honey, salsas, jams, caramel apples, and much more! Located at 45440 Cty Rd 12, Dakota. Take I-90 to exit 271. Enjoy the beauty of the Mississippi River bluffs & the Scenic Apple Blossom Dr. Open daily, 9a-5p, late August to mid November.

DENNISON

846 Harvest Hill Acres

(713) 244-4184

www.harvesthillacres.com

Harvest Hill Acres is home to a purebred flock of CVM Romedale sheep, llamas, chickens, angora rabbits and honeybees. Our animals produce exceptional fiber & honey. We are active members of MN Lamb and Wool, SFA, Three Rivers Fibershed and North Star Farm Tour. Home

QUINOA TABBOULEH

Continued from Moroccan Spiced Lamb recipe on page 93.



- 1 ½ c quinoa, rinsed thoroughly
- 3 c water
- ½ c fresh lemon juice
- 6 T olive oil
- 2 t salt
- ½ t fresh ground black pepper
- 1 bunch scallions, including some of the green, finely sliced
- 1 clove garlic, minced
- 4 c finely chopped fresh parsley
- ½ c chopped fresh mint
- 3 ripe tomatoes, seeded and chopped, or 2 c cherry tomatoes, halved

Bring 3 cups water to a boil in medium saucepan. Add ½ teaspoon salt and quinoa. Stir, lower heat, cover, and simmer until quinoa is tender, 12-15 minutes. Drain, if needed, and cool to room temperature.

Whisk together lemon juice, olive oil, salt, and fresh black pepper. Pour over cooled, cooked quinoa. Add all remaining ingredients, and mix well. Taste for seasonings – it should be lemony and very zesty.

to Wild Barn Yarn, a unique experience of farm fiber and a touch of the wild fibers. Farm visits allowed by appointment for schools, children, and senior centers. On site Yarn Store.

DODGE CENTER

847 Henslin Hops

(507) 374-6438

henslinhops@gmail.com

We grow many hop varieties including Cascade, Centennial and Chinook. Call or e-mail for more information or to order.

848 Henslin Sweet Corn

(507) 374-6438

brett.henslin@gmail.com

We provide fresh sweet corn picked throughout the day. Discounts are available for large orders. Call or e-mail for more information or to order.

849 Miracle Strawberry Farm, LLC

(507) 884-7246

www.miraclestrawberryfarm.com

Family owned & operated. Pre-picked asparagus in May, pick your own & pre-picked strawberries mid Jun-early Jul. Excellent picking conditions, families welcome & we provide containers. Located 3mi NE of Dodge Center at 60687 205th Ave. Watch for signs. Call ahead for large pre-picked orders. Strawberry stands in Kasson & Owatonna. Ask about rhubarb. Come & experience the miracle! Sun-Thu, 8a-7p. Fri, 8a-6p. Closed Sat.

DUNDAS

850 Keepsake Cider at Woodskeep Orchard

(413) 552-8872

www.keepsakecider.com

Keepsake Cider works with local apples to make delicious hard ciders. The cider makers do not add refined sugars, acids, or artificial flavors, instead we use traditional, timely methods to let the apples do the talking. Situated next to our orchard, Woodskeep Orchard, the cidery is open weekends May-Dec and for special events. Sign up for emails or like us on Facebook to learn more! Join the Keepsake Cider Club for cider & more all yr!

851 Red Gate Alpaca Farm

(612) 919-6903

redgatealpaca.com

We have been raising Suri Alpacas for 10 years. Alpacas are safe and pleasant to be around. They are quiet and make a humming sound to communicate. We sell alpaca compost, raw fiber, yarns and a large variety of sock, scarves, mittens, sweaters, etc. Visit our website, e-mail, or call for more information and to order.



NORTH CENTRAL ROC VISITORS DAY
GRAND RAPIDS
THURSDAY, AUGUST 27
NCROC.CFANS.UMN.EDU



WEST CENTRAL ROC HORTICULTURE NIGHT
MORRIS
THURSDAY, JULY 30
WCROC.CFANS.UMN.EDU

*50th
Anniversary*

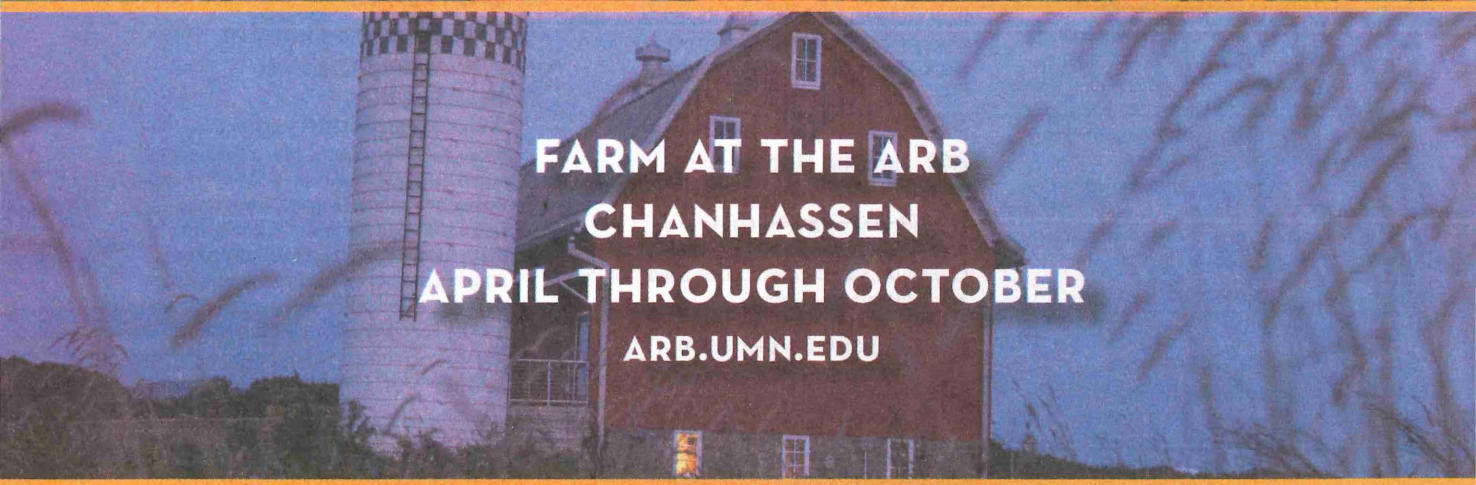

FARM AT THE ARB
CHANHASSEN
APRIL THROUGH OCTOBER
ARB.UMN.EDU

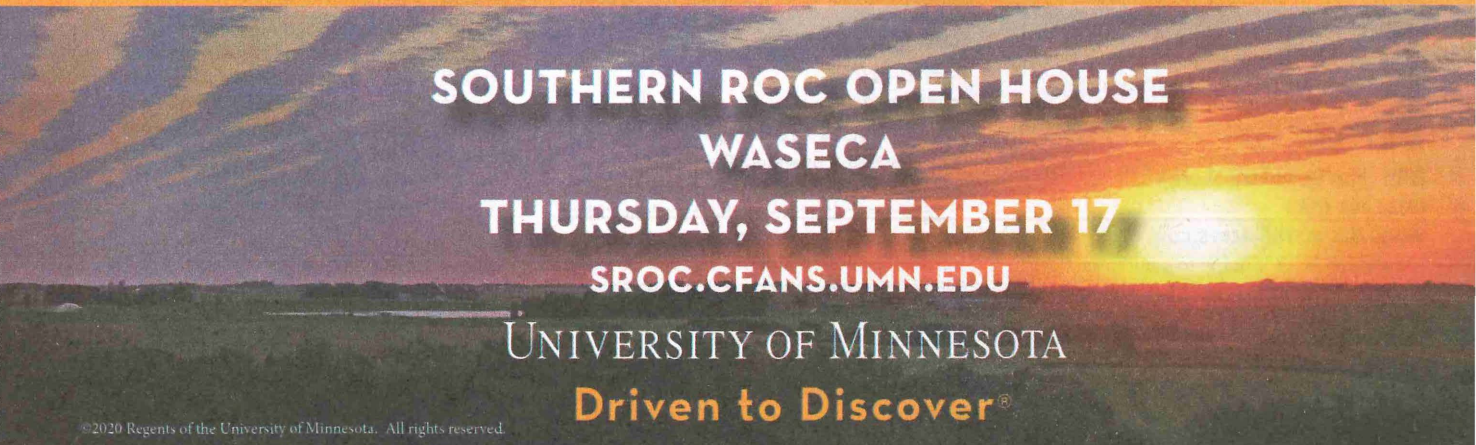

SOUTHERN ROC OPEN HOUSE
WASECA
THURSDAY, SEPTEMBER 17
SROC.CFANS.UMN.EDU

UNIVERSITY OF MINNESOTA

Driven to Discover®

852 Thorn Crest Farm

(507) 645-4182

www.thorncrestfarm.com

We offer fresh produce through wkly CSA shares. With over 30 yrs of experience, we grow without the use of herbicides & synthetic pesticides. Members enjoy farm visits & "pick your own" opportunities. Pick up sites are at the farm, Northfield & Burnsville. Growing produce is our passion. We'd love to be your farmer! Check our website. Thorn Crest Farm: 11822 Cabot Ave, Dundas MN 55019. Classroom tours & cut-your-own Christmas trees available to the public.

ELGIN

854 Hidden Stream Farm

(507) 876-2304

www.hiddenstreamfarm.com

Pasture-raised chicken, pork, and grass-fed beef raised without the use of GMO's, antibiotics, or hormones. Halves, whole, or cuts available. Farm fresh eggs available. Shipping available. Call for hrs and more information or visit our website. Located 2 mi E of Elgin on Cty Rd 25.

855 Plainview Farmers Market

(507) 876-2304

lisa@hiddenstream.com

Offering a variety of local meats, produce, fruits, baked goods, jams & jellies. See what is available in your own backyard. Bennetts Grocery Store parking lot just off MN Hwy 42. 215 1st St SW, Plainview MN. May-Oct: Wed, 4-7p.

856 Prairie Hollow Farm

(507) 272-2550

www.prairiehollow.com/home

Prairie Hollow wants to be your farmer! We produce farmstead artisan cheese with milk from our grass-fed cows. Yr-round veggies are grown without the use of herbicides or pesticides. Bread, flour & pancake mixes are made from our heirloom wheat, grown & milled on the farm. We have 100% grass-fed beef & pastured pork. CSA & farm tours available. Located 1.5mi S of Elgin on Hwy 42, then 1/2mi E on 75th St. Pls call for hrs.

857 Wescott Agri Products

(507) 876-2891

www.wescottorchard.com

1mi E of Elgin on Cty Rd 25. We have many of your favorite apple varieties pre-picked & ready for you take home & enjoy! We press our own fresh apple cider. Open Mon-Fri: 8a-5p. Also open Sep-Oct: Sat & Sun.

ELLENDALE

858 Johnson Orchard, LLC

(507) 465-8398

judyapplejohnson@gmail.com

Offering many apple varieties, caramel apple sundaes, popcorn, hiking through the woods & apple orchard. Located 13mi SW of Owatonna. Open mid Sep-mid Nov: Sun Noon-5p.

www.minnesotagrown.com

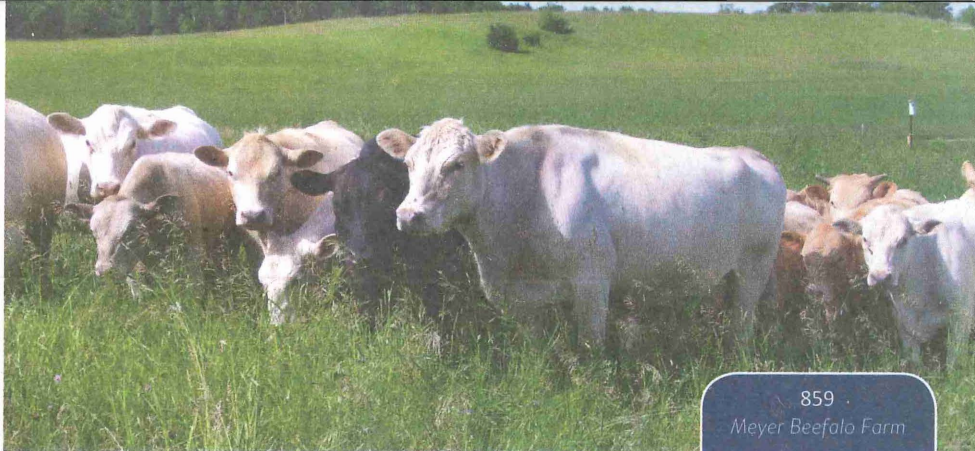

ELYSIAN

859 Meyer Beefalo Farm

(507) 931-1889

www.meyerbuffalofarm.com

Our animals are raised on pastures for their entire lives & you can taste the difference! Contact us to order Beefalo, Red Wattle pork, Katahdin lamb meat, free-range chickens. Beefalo, pork & lamb is sold by quarters, halves or whole animal. Poultry is sold whole, dressed & frozen. Our goal is to provide healthy, great tasting meat. We also give 1-on-1 tours of our farm, teaching sustainable farming practices & permaculture. See website for more info.

EMMONS

860 Andersland Simmental Farm

(507) 297-5986

andersland@gmail.com

We sell home-raised, delicious, corn-fed beef. Our calves are born here, pastured with their mothers until Sep, & then finished with a corn & protein ration resulting in choice steaks, roasts & lean hamburger. Our animals are treated with great care & respect. The beef is locally custom processed & sold by quarter, half, or whole. Great grilling! Call anytime for information.

861 Huntley Gardens

(507) 297-5546

vhuntley@wctatel.net

Large variety of local produce including asparagus, strawberries, raspberries, apples (30+ varieties) & many other vegetables/fruits in season. Homemade jams/jellies, honey & apple chips yr-round. Small family farm, growing sustainably & using integrated pest mgmt. Located 10mi S of Albert Lea. Regularly at Albert Lea Farmers Mkt each Wed 3:30-5:30p & Sat 9a-Noon (N. Broadway location). Facebook: Huntley Gardens. Call/email for visits or direct purchases.

EYOTA

862 Bear Creek Farm

(507) 951-8165

www.bcfeyota.com

Bear Creek Farm (formerly Ron's Berry Farm) is a family owned farm located between

Eyota, MN & Chester Woods Park. We offer non-GMO, naturally grown asparagus & vine ripened strawberries grown without the use of pesticides. Our strawberries are pick your own or we will pick for you. Children welcome! Bring your buckets, family & cameras & make a family outing picking one of nature's most delicious fruits! We also sell chicken eggs.

863 Eyota Farmers Market

(507) 545-2135

facebook.com/EyotaFarmersMarket/

Shop for locally homegrown or homemade items in a shaded park along a handicap accessible pathway, Tuesdays 4p-7p. Seasonal availability: asparagus, strawberries, greens, root vegetables, beans, corn, apples, etc. Honey, baked foods, canned goods & crafts. Free recipes & food prep demos, plus activity table for kids. Senior FMNP checks accepted. EBT matched weekly with \$10 Market Bucks.

EYOTA

864 Goldenrust Farm

(507) 993-5731

www.goldenrustfarm.com

We offer sustainably raised meats, sold in individual cuts or in bulk (quarters, halves, or whole). We ask ourselves "How would I want to be cared for?" when taking care of our farm, plants, animals, and customers. We take great pride in the care of our animals and use practices on our farm in hopes to leave it better than we started. Visit our website or contact us for more information on how to order.

FARIBAUT

865 Apple Creek Orchards

(507) 334-9043

ablemansapplecreekorchard.com

Our orchard features 20+ varieties of pre-picked apples, including First Kiss, Zestar, Sweetango, Honeycrisp, B-51, Riverbelle, Pazazz, Keepsake, Snowsweet, Chestnut Crab Apples, pie blend, and Evercrisp. Open 7 days a week, Sep-Dec, 8a-7p. Simple, with reasonable prices.

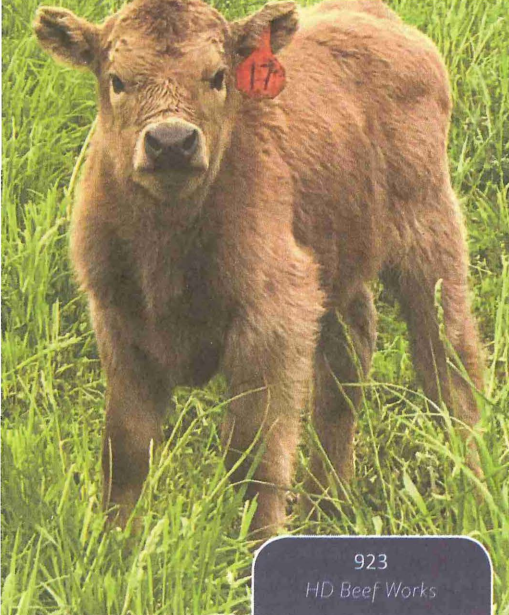

869 Straight River Farm

(507) 334-2226

www.straightriverfarm.com

Beautiful red, ripe, sweet strawberries pick your own or prepicked mid-Jun to early-Jul. We provide picking containers & welcome supervised children. Open hrs vary; please call first. We also raise raspberries, blueberries, apples, tomatoes, melons & sweet corn available at area farmers mkts. Located at 3733 220th St E, Faribault. Check our website, FB or call for hrs, more information & directions. Pls check online for fall activities at the farm.

870 Trump's Orchard

(507) 334-5167

www.trumpsorchard.com

Trump's Orchard is a family owned & operated orchard in Faribault, MN, priding itself on quality produce. Several varieties of pick your own & pre-picked apples, plums, pears, squash, gourds, pumpkins, amazing homemade caramel apples, honey, popcorn & much more! Open Aug-Dec: 7 days/wk, pls call ahead for picking varieties & hrs.

866 Faribault Farmers' Market

facebook.com/faribaultfarmersmarket

Open Jun-Oct: Sat, 7a-12p and Jul-Sep: Wed, 1:30-5:00p. Products include seasonal vegetables, eggs, fruits, maple syrup, baked goods, canned goods, jams, jellies, honey, meat, goat milk soap, and local artisan designs. All farmers located within 15 miles of Faribault!

867 Faribault Winter Farmers' Market

(507) 491-8188

facebook.com/faribaultwinterfarmersmarket

facebook.com/faribaultwinterfarmersmarket

Our destination winter market connects you with local food producers & farmers yr-round. Find apples, alpaca fiber products, baked/canned goods, cheese, chicken eggs, duck eggs, pasture-raised beef, pork, chicken, honey, jams, goat milk soaps, microgreens, wool fiber products, locally roasted coffee, maple syrup & more! Located in the Paradise Center for the Arts, the market is held Saturdays 1-4p. Visit our Facebook for 2020 dates & market highlights.

868 Graise Farm LLC

(507) 491-8188

www.graisefarm.com

Compassionately raising animals to provide nutritious, flavorful real food, including free-range, organic-fed duck eggs, pasture-raised, organic-fed pork, & free-range chicken eggs. All products available on-farm and at the Faribault Farmers' Market. Graise Farm duck eggs available at local food co-ops and specialty stores. Find our chicken and duck eggs at Just Food Co-op in Northfield, Hy-Vee in Faribault and Owatonna, and Lowry Hill Meats in Minneapolis

GOODHUE

871 Goodhue Farmers Market

(651) 380-1313

goodhuefarmersmarket@gmail.com

Located in downtown Goodhue, the Goodhue Farmers Market opens mid-June through September from 3-7p. At our market, you'll find lots of fresh fruits & veggies, baked goods, fresh meats, canned goods, & artisan items. Come for supper with a food truck too.

872 Lone Oak Farm

Dexter Grass-fed Beef

(651) 376-9676

facebook.com/loneoakbeef

Lone Oak Farm grass-fed Dexter cattle are raised on a small farm in southeastern Minnesota. Established in 2009, we have provided tasty, high quality cuts of 100% grass-fed beef for our customers for nearly a decade. The Dexter is a small breed native to southwestern Ireland and has exceptional taste, tenderness, and nutritional benefits. We offer a variety of cuts in 25 lb and 50 lb boxes. We also sell quarter, half, and whole animals by the pound.

GOODVIEW

873 Goodview City Farmers Market

(507) 452-1630

Goodviewfarmersmarket.org

Find us May 28-Oct 8: Thu, 3p-6:30p in the Elk's parking lot (4540 Service Drive). We have over 20 vendors with everything from fresh seasonal fruit and vegetables, canned goods, fresh from the farm beef and pork, flowers, plants, artisan items such as jewelry, crocheted baby blankets, kitchen towels, food trucks and more. Come for weekly music, kids activities, and more! We accept EBT/SNAP.

HOLLANDALE

874 Hilltop Greenhouse & Farm

(507) 889-3271

www.hilltopgreenhouse.com

Greenhouse & produce sales outlet located 2mi N of Hollandale on Cty Rd 28, then 1/4mi W on second gravel road (watch for signs). Greenhouse sales: bedding plants, vegetable plants, perennials, hanging baskets, foliage & aquatic plants. Produce sales: cole crops, asparagus, hot & sweet peppers, melons, strawberries, sweet corn, squash & more. Family operated with 100% locally grown plants & produce. Apr-Nov: Mon-Sat 9a-5p.

875 The Goat Ladys' Garden

(507) 889-3602

Root vegetables are our specialty. Potatoes, carrots, onions, beets. Cabbage, broccoli, cauliflower, brussel sprouts, all grown in our peat dirt garden. Purebred and percentage boer goats. Home grown eggs from our happy chickens. White eggs also available. Apples in the fall.

HOUSTON

876 Buffalo Gal & Money Creek Buffalo Ranch

(507) 896-2345

www.buffalogal.com

We maintain one of the finest quality bison herds in America today. Located in the Mississippi River Valley, our buffalo are raised on a diet of native grasses & sun-cured hay. Buffalo Gal offers a full line of delicious & healthy meat products. Items include: buffalo burger, steaks, roasts, sausage, jerky & more. Wild Boar & Scottish Highlander Beef products are also available. Located on Hwy 76 just 6.5mi off I-90, exit 258. Call for hrs.

877 Sweet 16 Farm

(507) 864-2260

www.sweet16farm.com

Named for our picturesque location along State Hwy 16 in the Root River Valley of southeastern MN, Sweet 16 Farm is a family-owned and operated cut flower farm. We grow 40+ varieties of annuals, perennials, woodies, and hops. Our bouquets are available for purchase June-Sept. as made-to-order for special events, or through our flower CSA program. We host two annual farm events: Mother's Day Weekend Starter Plant Sale, and Hop Harvest Fest in August.

878 Van Gundy Elk Farm

(507) 896-2380

gundyelk@acegroup.cc

Stop by the VanGundy Elk Farm where the Antler Shed has elk meat sold by the package in steaks, roasts, & elk burger (USDA inspected & available all yr). We also sell velvet antler capsules and hard antler for carving & decorating. Flexible hrs: call or email. Located 3mi N of Houston on Hwy 76.

KASOTA

879 Cedar Crate Farm

(507) 779-1123

www.cedarcratefarm.com

Cedar Crate Farm grows a wide variety of high quality fruits and vegetables using sustainable practices. Our fruits and vegetables are available at the Mankato Farmers Market beginning in June and running through October and also through a Subscription Produce CSA Share. Cedar Crate Farm is committed to selling the highest quality and best tasting produce around. While not USDA certified organic, sustainable practices are used in production.

880 Chankaska Creek Ranch & Winery

(507) 931-0089

www.chankaskawines.com

Located in the heart of the MN River Valley. We have 14-acres of meticulously kept vineyard, a 12,000 sq-foot facility & tasting room boasting state-of-the-art equipment, allowing us to perfect our artisan wine-making techniques with cold-climate grapes. Our unique event venues accommodate groups of all types & sizes. We host weddings, cocktail receptions, business parties, birthdays & more. Visit us for a grape to glass experience you will never forget.

KASSON

881 Witzel Farm and Garden

(507) 634-4224

witzel@kmtel.com

Growing a variety of vegetables like jumbo sweet onions & specialty items like sweet & hot peppers, eggplant, summer/winter squash, pumpkins, sweet corn, cauliflower, cantaloupe,

watermelons, potatoes & apples, incl: Sweet Tango, Honeycrisp & SnowSweet. Jul 20-Nov 1: daily w/ expanded Sat mkt.

KELLOGG

882 Mountainland Timber Tree Farm

(507) 767-4555

MLTtrees1999@gmail.com

Don't just come for the tree, come for the experience! We have acres of Christmas trees to choose from. We have a pre-cut tree lot with standard & custom wreaths. Complimentary hot apple cider & candy canes wait for you in the gift shop. Our tree shaker helps to eliminate needle dropping. Our address is 14211 645th Street Kellogg MN 55945. Take Hwy 61 to Cty Rd 30, head E & follow the signs. It's time to create family memories, see you there!

KENYON

883 Aspelund Winery

(507) 824-2935

www.aspelundwinery.com

Overlooking Wanamingo & Zumbro River Valley, Aspelund Winery offers the peace & tranquility of rural America. Enjoy a glass of wine while sitting in the shade on the oak savannah hilltop viewing thousands of blooming peonies or stroll through the elderberries, orchard & vineyard. Specializing with fruits, experience the unique taste sensations from apple to elderberries, or grapes to cucumber, fennel & tomato wines. Visit our website for hrs & information.

884 Farm on Wheels

(507) 789-6679

www.farmonwheels.net

Grass-fed, finished & grain-free Beef/Lamb.

Chicken, eggs, duck, heritage turkey are raised on unrestricted open pastures, w/o the use of antibiotics or hormones, & not fed GMO feed. Organic sweet corn. 145+ USDA frozen cuts most are nitrate & MSG free. Some products Cert Organic. Farm On Wheels yr-round at St. Paul Farmers Market & Prior Lake Summer Market. Thanks for supporting a sustainable family farm. Cert organic since 1994, grass-fed since 1988.

885 L&R Poultry & Produce, LLC

(507) 413-2235

www.lrpoultryproduce.com

"Out of this world good" free-range eggs & produce. Vegetables grown without chemical fertilizers/pesticides. Pure maple syrup cooked over a wood fire. Find us in Northfield at Just Food Coop, at Valley Natural Foods in Burnsville & at Ferndale Market and Raw Bistro in Cannon Falls. Wholesale, Farm-to-School & on-farm sales. Open all yr.

886 Seven Songs Farm

(507) 789-8868

www.sevensongsfarm.com

Seven Songs Organic Farm grows the highest quality, certified organic vegetables including ginger, turmeric, 9 varieties of garlic, herbs, ground cherries, tomatoes & peppers as well as Animal Welfare Approved eggs & ESCAPE! Garlic Scape Pesto! We sell wholesale to food makers and chefs, and directly to eaters. We grow for hire! Tell us what you need! Pls call us before visiting.

KILKENNY

887 Jirik Family Farms

(507) 838-8890

james.jirik123@gmail.com

We are a small farm 12 miles west of Faribault, on the shores of Shields Lake. We grow organic grain, raise beef cattle, produce honey and maple syrup. We use sustainable practices throughout our farm. All our land that we operate is certified organic. We direct market almost all that we produce. If you are looking for high quality products at a reasonable price and want to purchase from a safe local food producer, we can help you out.

LA CRESCENT

888 Bauer's Market & Garden Center

(507) 895-4583

www.bauersmarketplace.com

Firmly rooted in LaCrescent since 1957, we feature the largest selection of local apples in SE MN from mid Jul-late winter. Full service garden center & market with annuals, perennials, herb/veg plants, & aquatic plants. Seasonal produce, Jam/Jelly, local honey, garden & seasonal décor. Holiday greenery, poinsettias & Christmas trees in late Nov. Located 2mi S of I-90, exit 275 on Hwys 14/61. Tours welcome. Open yr-round daily; "A Reason for Any Season"

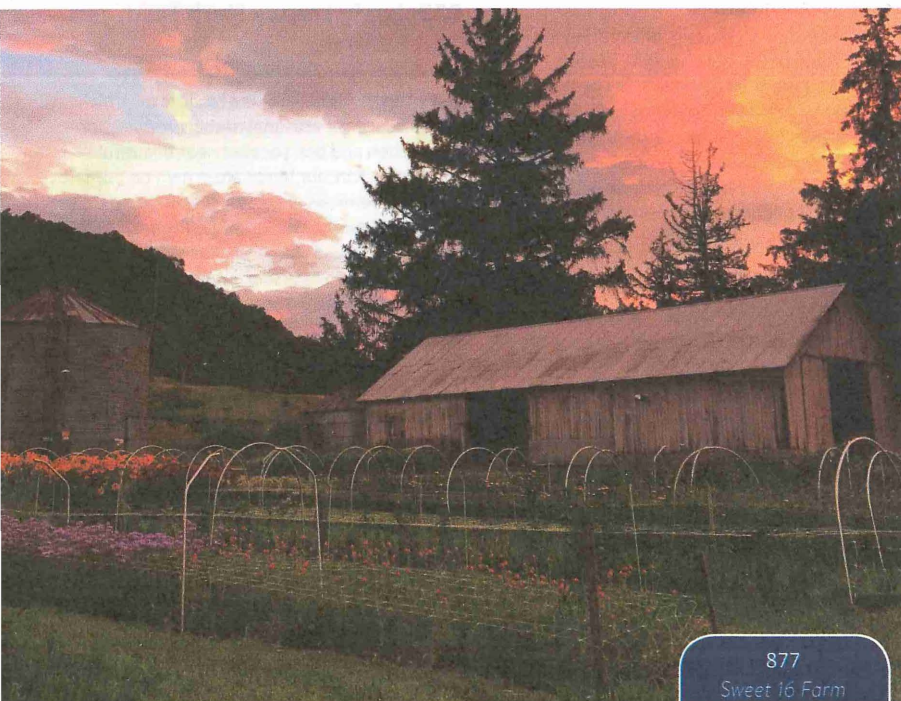

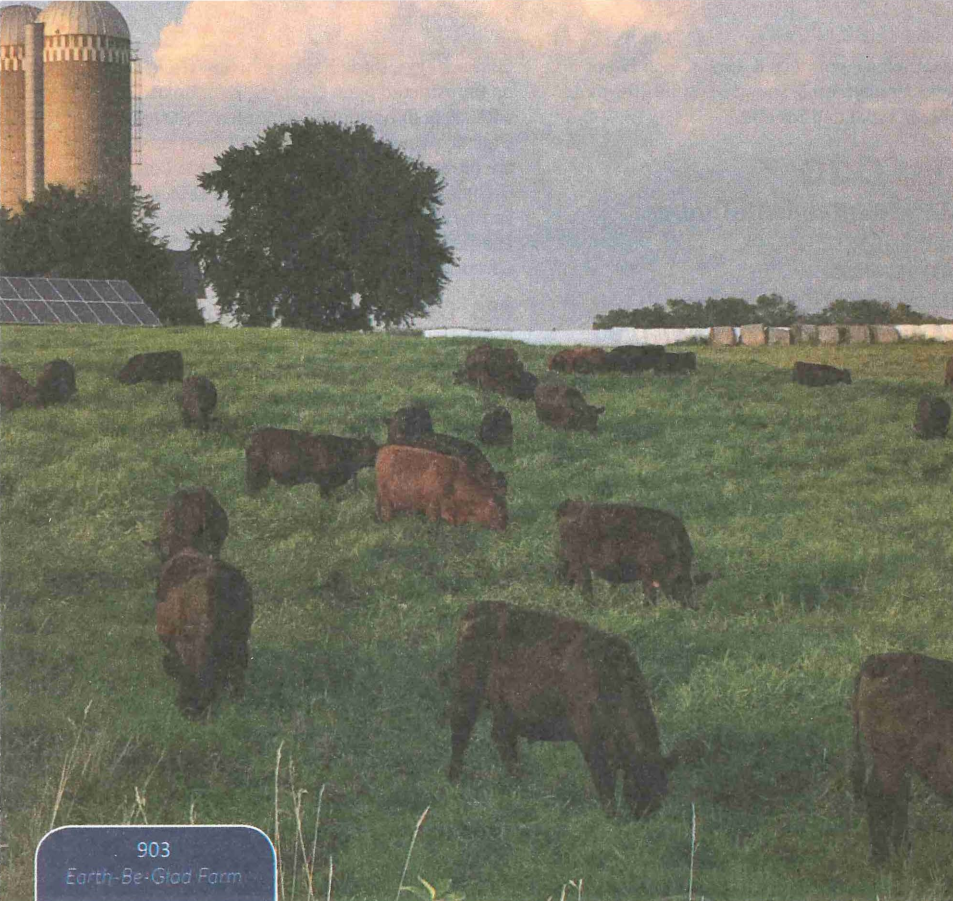

889 Hoch Orchard and Gardens

(507) 643-6329

www.hochorchard.com

Certified biodynamic & certified organic. Apples, berries, plums, apricots, cherries, other tree fruits. We also make apple cider, jelly, sauces and vinegars. Pork & lamb available. Hard ciders and wines. See Facebook and website for open house and farm events info.

890 La Crescent Farmers Market

(608) 397-6788

lacrescentfarmersmarket@gmail.com

Visit our SE Minnesota Market! You won't want to miss it! Seasonal fresh fruits & vegetables, baked goods, jams, jellies & other canned items, honey, homemade soaps, plants, flowers, locally raised beef, pork & much more. Mid May-mid Oct: Tue, 4p-7p.

891 Longhorn Valley Roadside Stand

(507) 895-8221

lbauer1056@aol.com

Visit us at the Longhorn Valley roadside stand for delicious sweet corn, tomatoes, pumpkins, & apples in season. Caramel apples (made with real caramel!) and many types of pies made homemade & in-house. Mums available in fall. Beef available at stand during open hours &

Christmas Trees starting 15 November. Open mid-Aug-Dec 20: Mon-Fri 9a-6p, Sat-Sun 9a-5p. Visit our FB page for more details!

892 The Longhorn Valley Greenhouse & Cattle Co.

(507) 895-4586

lbauer1056@aol.com

Longhorn Valley has 30 plus yrs of experience in growing some of the best hanging baskets, specialty pots, geraniums, annuals, & vegetables in the largest under cover greenhouse in SE MN. Our home grown beef roams our pastures all summer & fall; is available year-round. Open to the public mid Apr-mid Jun: 7 days/wk. Follow us on Facebook @LonghornValleyGreenhouse for exact dates & times.

893 Van Lin Orchards

(507) 313-8632

facebook.com/Van-Lin-Orchards-640234079407433

Family-owned orchard in scenic bluffs of Houston County since 1959, offering pick your own Honeycrisp, Pazazz, SweetTango & more. Find packaged apples, jams, caramel apples, baked goods & crafts from local artists in our sales shed. We also have pick your own pumpkins, corn maze & wagon rides. New this year: hay pile, shelled corn play box, & First Kiss apples! Open wknds Sep-Oct: 12-6p. 1.25 mile S on Tschumper Rd from La Crescent. On FB @VanLinOrchards!

LAKE CITY

894 Pearson Organics, LLC

(507) 261-5098

Our farm is a family farm growing fresh, nutritious and beautiful vegetables for sale through our fully customizable shares. Our CSA is delivered to locations throughout the Twin Cities and Cannon Falls on Tuesdays and to Rochester partner businesses on Fridays. Each week, you choose what goes in your box so you can make meals you want to eat. Half and full shares are available for \$385 and \$570, respectively.

895 Pepin Heights Store

(651) 345-2305

www.pepinheights.com

Pepin Heights Orchard is home to many great local apple varieties, including Honeycrisp and SweetTango. Nothing says "fall" like the satisfying crunch of a delicious, healthy apple. The fun continues through the holidays with a nice selection of trees and wreaths. The store also offers apple cider, caramel apples, local bakery items, locally grown pumpkins, produce and a wide variety of gifts. Open late August through late December. 9am-6pm.

LANESBORO

896 Growing Gobblers

(507) 696-5499

www.growinggobblers.com

Located in beautiful SE Minnesota, this family-run farm specializes in high-quality turkey hatching eggs. Generations of broad-breasted bronze & white turkeys have roamed the farm since 1965. This breeding experience results in consistently excellent hatchability. Egg fertility is reliably above 90%. Laying season runs from Feb through mid-Aug. Fertile hatching eggs are avail. throughout the laying season & also avail. for pre-order during the off-season.

897 Leafy Legacy Herb Farm

(612) 823-0776

facebook.com/leafylegacyherbfarm

Leafy Legacy Herb Farm is a small local grower and producer of artisanal herbal products for the kitchen and bar. Located near beautiful Lanesboro, MN our herbs are grown on our farm without chemicals and processed in the simplest and purest methods. We create flavorful herbal salts and herbal drink syrups for table and bar as well as rich tasting and super healthy herbal teas. Processing near the farm gives much more flavor! Fresh herbs at farm, too.

LE ROY

898 Le Roy Farmers' Market

(507) 438-0553

www.farmersmarket.leroymn.com

The Le Roy Farmers' Mkt features homemade & homegrown items from local vendors, including fruits, vegetables, plants, meats, baked goods, arts & crafts. Wkly highlights include live music, activities for children, food,

& more! A shaded picnic area invites visitors to relax & connect. Winter Mkt at the Community Center through May 2020-see website for specific dates. Summer Mkt 2020 runs June 4-mid Oct. Find us on Facebook at facebook.com/LeRoyMarket

LE SUEUR

899 Derrydale Farm

(612) 845-0134

www.derrydalefarm.com

Hello! We are Meg & Kevin Stuedemann. We sell pork (whole, ½) & beef (whole, ½, or ¼) born & raised on our small Le Sueur County dairy farm. Our animals are not treated with growth hormones or routine medications. The meat is custom cut and wrapped to your specs by area meat processors. Please call or visit our website to learn more, join our occasional newsletter list, or place an order. Avail Yr-round.

900 Inspired Acres

Apple Orchard

(507) 479-0755

facebook.com/inspiredacresmn

Local "pick your own" orchard, many varieties. Amazing young orchard planted in tall spindle & vertical axis systems, making picking a dream & no need for ladders. Overlooking the beautiful Minnesota River Valley. Visit our Facebook page for more information.

901 Pig in the Patch Pork

(507) 931-2656

facebook.com/piginthepatch

"Creating an agriculture of beauty, proportion, & ecological integrity, one season at a time." Great-tasting pork raised on a 5th-generation family farm. Pigs have access to the outdoors & are raised according to Animal Welfare Institute husbandry standards. Pork avail by whole or half. For additional info on pork pricing & order options, please email or call.

902 Sasse Farms

(507) 665-3062

www.sassefarmsmn.com

Sweet corn grown in the heart of the MN Valley. Handpicked fresh every morning. Crisp, sweet & picked at the perfect stage of tenderness. Sold by the "farmer's dozen" or by the cob. Special pricing for gunny sack quantities. Canning, freezing, parties or just a big appetite. Guaranteed to be the best! Sasse Farms, the sweet corn name since 2001, selling in Le Sueur, New Prague & Le Center. Seasonal: Mid Jul-Aug: Daily 10:30a.

LEWISTON

903 Earth-Be-Glad Farm

(507) 523-2564

ebgfarm@hbc.com

Certified organic family farm providing 100% grass-fed beef, organic-fed free-range chicken (Jun-Oct) & eggs. Beef available by the pound as USDA frozen cuts & as locally-processed quarters,

halves & wholes. Find us at the Winona Farmers Mkt, Bluff Country Co-op in Winona & at our farm 5mi NW of Lewiston on Cty Rd 20. Call for hrs.

904 Lewiston Area

Farmers Market

(507) 522-3600

www.crossingscenter.com/farmersmarket

Our Farmers Market gives committed and passionate growers a place to offer fresh, quality, locally-grown produce & products to you in a friendly, festive and fun environment. Each market features activities, music & food for all ages. Come explore our 5-acre facility featuring community gardens, playground, Memorial Park and stone-fired pizza oven. Enjoy a unique experience and take home a cornucopia of fresh produce.

LONSDALE

905 Heath Valley Farm

(612) 462-5183

www.heathvalleyfarm.com

Our small farm lies in the Heath Creek Valley near Lonsdale. We have a passion for growing good food and we'd love to share it with our customers! We specialize in pasture-raised beef, pork, and chicken. We also sell small square bales of hay and straw. Visit our website or contact us to order today.

906 Mission Grounds, LLC

(507) 581-2440

anita@missiongroundsllc.com

CSA Start-Up 2019! Come join our CSA and grow with us. As we grow, your membership fee will remain the same as long as you continue to renew your membership each year. We are offering a limited number of memberships, so give us a call.

MABEL

907 Wold Strawberries

(507) 493-5897

www.woldstrawberries.com

We offer pick your own and pre-picked strawberries in June, and black raspberries in July. Open June-July: Daily 7am-8pm. Call ahead for picking conditions.

MANTORVILLE

908 Mantorville Farmers Market

(507) 635-5554

www.mantorvilletourism.com

The Mantorville Farmers Mkt offers a variety of seasonal items. In the spring there are a lot of plantings, bulbs, breads, jams, baked goods & eggs. As summer swings-in, the fruits & vegetables start showing up. There are several vendors each Tue, rain or shine, so there is a lot of variety to choose from. Riverside Park Parking Lot. Fee \$5/wk. May-Oct: Tue 10a-5p.

MAZEPPA

909 Eagle Valley Ranch

(507) 273-6107

eaglevalleyranch@nutelecom.net

Family farm raising grass-fed beef, pasture pork, chicken & free-range eggs. Hogs & chickens have soy-free supplemental grain. We practice sustainable farming without the use of medicines, GMO's or chemicals. Buy at our farm or call for delivery options. Free delivery in Rochester & to drop points in the Twin Cities. With a small group of family or friends, you can become a drop point too! 43265 Cty Rd 83, Mazeppa MN.

MEDFORD

910 Pofahl's Produce

(612) 289-2796

pofahlsproduce@gmail.com

Pofahl's Produce is a farm located near Medford, MN. It produces fresh vegetables which are sold through a CSA & at Faribault Farmers Mkt: Jun-Oct.

911 Revol Greens

(507) 200-2220

revolgreens.com

A year-round greenhouse lettuce and greens farm located in Medford, MN. Powered by natural light, filtered rainwater our sustainable greenhouse operation grows fresh, local lettuce 365 days/year. Our non-gmo lettuce is grown clean and green without the use of pesticides, herbicides or other harsh chemicals. Visit our website for more information on how to purchase.

MONTGOMERY

912 Jamazing!

(651) 235-6946

www.jamazingMN.com

Wide selection of award-winning jams and jellies, featuring Minnesota Grown berries. Many unique flavors and several that have received Blue Ribbons at the Minnesota State Fair. Contact us for ordering (including gift/corporate ordering options) and wholesale purchasing.

913 Montgomery Orchard, LLC

(952) 221-1051

www.montgomeryorchard.com

We are a gathering place for family & friends and provide a wonderful outdoor experience. You can pick your own (certain varieties) or we will pick for you. We have 12 varieties of apples including Honeycrisp, SweetTango, Zestar! and Haralson. Take the time to visit our 6-acre corn maze. Montgomery Harvest Ciders and Wine is part of our business, with several hard ciders & wines available to taste and purchase. Late Aug-mid Nov: Fri 1-6, Sat & Sun 10a-6p.

914 My Minnesota Farmer

(612) 245-6271

www.mymnfarmer.com

Are you looking for a CSA experience where you can recognize the majority of the produce in the box? We focus on the basics: potatoes, beans, peas, melons, lettuce, apples, cucumbers, tomatoes & other produce. We include one or two fun new vegetables to try each wk with recipe ideas. Farm fresh free-range eggs & chicken raised on grass & sunshine available. We also offer naturally raised Thanksgiving turkey, grass-fed beef, pastured pork & grass-fed lamb.

915 Turek's Arctic

Hillcrest Farm

(612) 756-0712

darrellturek@frontier.com

We offer a healthy red meat. We sell farm raised elk meat by the quarter, half, whole or individual cuts. We also offer packaged snack meats, & brats/hotdogs. Our elk are raised on a non-hormone feed. We are free of CWD (level 6) & TB accredited by the State of MN Animal Health. We also offer other wonderful & healthy items too, 100% Velvet Capsules, Antler Dog Chews & Trophy Rack Bulls available. Located W of Faribault. 7 days/wk Please call for hours.

NEW RICHLAND

916 Sun Honey LLC

(507) 461-1718

facebook.com/SunHoneyLLC

Raw Minnesota wildflower honey in 1 lb, 2 pound, quart, half-gallon, and gallon plastic

recyclable containers ready for shipping. Use this raw honey for baking, desserts, a sweetener in drinks and in place of sugar. This honey will crystallize since it is unheated and raw. Beeswax and beeswax candles are also available to purchase.

NORTHFIELD

917 Bridgewater Produce

Farm, LLC

(651) 253-2689

www.bridgewaterproducefarm.com

Proudly raising pumpkins for more than 60 years, and providing you and your family with a fun, memorable farm experience! Visit our website for hours and driving directions.

918 Fireside Orchard

& Gardens, Inc.

(507) 663-1376

www.firesideorchard.com

We guarantee the highest quality apples. Varieties include Honeycrisp, Haralson, Fireside, Keepsake, Zestar!, Kindercrisp, River Belle, B51, Pazazz, Regent, Sweet Sixteen, SweetTango, Snow Sweet. Fudge, pies, caramel apples & dip, cheeses, cider, jams/jellies, honey, maple syrup, donuts, pumpkins & more. Water & rose display gardens! Closer than you think, just 1.5 miles E of I-35 on Hwy 19 (exit 69) in Northfield. Early Aug-Dec 24: Daily 9am-6pm.

919 Flutterby Flower Farm

(507) 222-9276

flowers@flutterbyflowers.com

Specialty cut flowers farmer/flowerist using

pollinator-friendly & environmentally responsible practices. Subscription bouquet program (CSA), May-Oct, with flexible options. A la Carte arrangements for weddings, events, gifts. Flowers by the bucket for DIY arranging. Gift certificates available. Single-bouquet orders welcome. Local & Twin Cities delivery available. Contact by phone or email. Farm closed to public except for pick-up by arrangement.

920 Fossum Family Farm, LLC

(507) 645-0365

www.fossumfamilyfarm.com

Fossum Family Farm is a full service farm offering animals, boarding, stud services & farm tours. We raise both suri & huacaya alpacas & recently added 'mini cattle'. The Alpaca Farm Store at Fossum Family Farm offers raw fiber, rovings, yarn & rugs from our animals as well as various finished products from alpaca such as hats, scarves, mittens, sweaters & more. Pls email or call for most current hrs. Find us on Facebook for current hrs & special events!

921 Get Bentz Farm

(651) 271-5142

www.getbentzfarm.com

We are a grass-fed, sustainable, small scale, family-owned farm located outside of Northfield. We focus on never wasting the beautiful products our animals provide, and we have products for sale that include wool bedding, yarn, roving, and grass-fed lamb. All of our wool is processed locally using eco-friendly techniques. Each purchase you make supports multiple small, family-owned local businesses! Visit our website to see our products and order.

922 Hanappe Ranch LLC

(651) 341-5995

www.HanappeRanch.com

Our family raises organic grass-fed Black Angus and Wagyu beef cattle. Our cattle have access to fresh water and the outdoors 24/7. They rotational graze our pastures when the weather allows, otherwise they eat hay grown by us as they socialize with the herd. We sell quarters and halves directly to customers. Hanappe Ranch welcomes visitors: please call or email. We are located on the NW corner of Hwy 3 and 275th St W in Castle Rock, MN.

923 HD Beef Works

(920) 723-4969

www.hdbeefworks.com

S of the Twin Cities & W of Northfield off exit 69. Committed to bringing you the healthiest & finest quality grass-fed beef, pasture-raised pork, & certified organic fed chicken. Our land & animals are non-GMO & tended without the use of pesticides, herbicides & insecticides. Farm raised, not bought from feed lots or auctions. American Grassfed Assoc. certified. Variety of sizes to accommodate individual/family needs. See web for pricing. Open by appt.

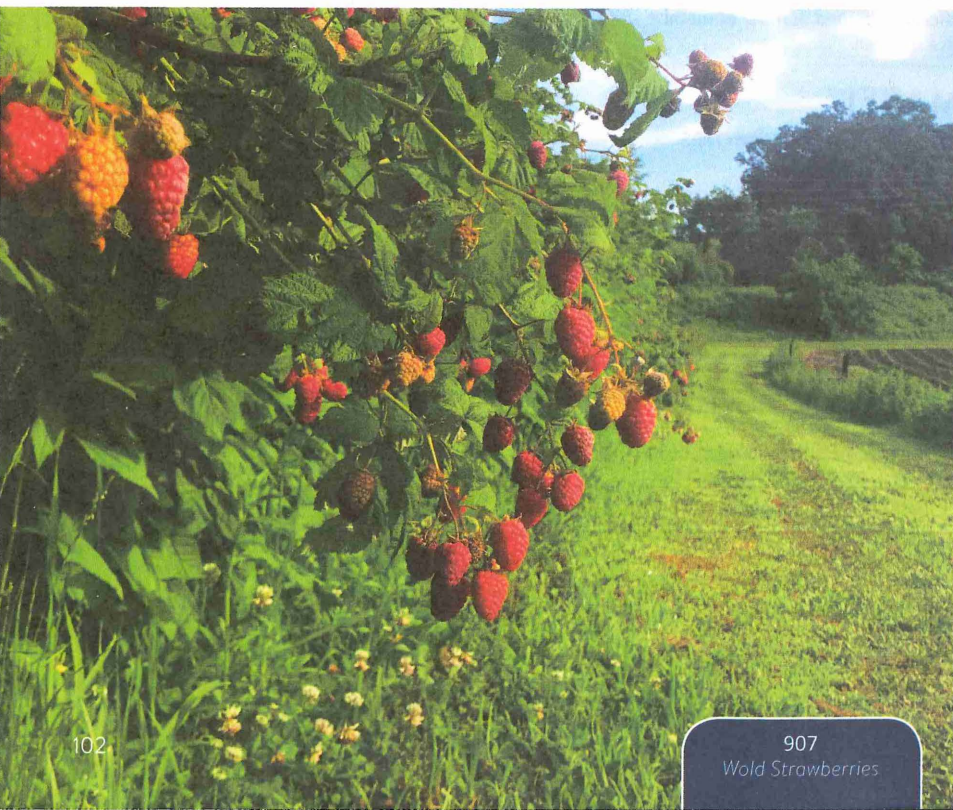

924 Knecht's Nurseries

& Landscaping

(507) 645-5015

www.knechts.net

We invite you to visit Knecht's Nurseries & Landscaping in beautiful Northfield, MN. We are the area's largest garden center with 10 acres of plant heaven. Our inventory includes hundreds of varieties of shade trees, evergreens, ornamental trees, fruit trees, shrubs, and fruits. We also carry several hundred varieties of perennials and more than 100 varieties of hostas. Our knowledgeable staff is excited to help you 7 days a week from April to November.

925 Little Hill Berry Farm

(507) 301-7183

www.littlehillberryfarm.com

Our farm offers certified organic, delicious pick your own blueberries and flowers 45 min S of the Twin Cities in beautiful Northfield. We have a family friendly atmosphere & welcome supervised children. Containers provided. Blueberry and flower picking season is Jul & Aug. Pls check our website or Facebook page before you come to make sure we are open. Strawberries are available pre-picked Jul-Sept. Hope to see you at the farm!

926 Lorence's Berry Farm

(507) 645-9749

www.lorencsberryfarm.com

5th-generation family farm. Bring friends & family; we'll provide the containers! Pre-picked asparagus May to mid Jun, pre-pick/pick your own (PYO) strawberries mid Jun-Jul, & pre-pick/PYO raspberries Aug-late Sept. Pls call ahead for picking times & ordering. On Cty Rd 23 14mi S of Apple Valley or 7mi N of Northfield. At farmers mkt: Downtown St. Paul, Lakeville, Apple Valley, Burnsville, Northfield & Bloomington. Hrs vary, call for updates.

927 Northfield Area

Farmers Market

(651) 463-3577

Large variety of fruits, veggies, herbs, flowers. Spring/Summer-potted perennials, flowers, veg plants, cut flowers. Asparagus, herb plants, rhubarb, lettuce, radishes, maple syrup, jam/jelly, pickles, honey. Strawberries, raspberries, tomatoes, green beans, peppers, sweet corn, melons, apples, squash, pumpkins & gourds. Meat, cheese, eggs & fresh produce raised w/in 15mi. Your homegrown mkt since 1974. Riverside Park on 7th St. Tue & Fri 11:45a, Sat 9a.

928 Open Hands Farm

(507) 645-2871

www.openhandsfarm.com

Quality, affordable certified organic produce harvested & handled to maximize freshness, flavor & nutritional value. CSA shares picked up on the farm wkly Jun-Oct. We grow a variety of produce you can mix & match to meet your preferences. CSA members benefit from pick

BERRIES

Summer and fall are full of juicy berry options in Minnesota. Their gorgeous hues - from blue to plum & burgundy to pink - make eating these antioxidant-abundant fruits even more enjoyable. Explore your local berry patch, and fall in love with the "pick your own" experience. (Search by Pick Your Own in the product index, p. 104) Keep berries fresh, by storing them in a shallow container, rather than piling them high, and leave berries unwashed until right before



your own crops like strawberries, flowers & herbs. 2mi N of Northfield. Dec-Mar: winter roots/vegetables avail for anyone at our monthly winter store. Winter wholesale roots available too.

929 Riverwalk Market Fair

www.riverwalkmarketfair.org

Offering fresh seasonal produce from local growers, eggs, jams & jellies, fresh flowers & delectable artisan breads, pastries & coffee. Stroll through for fine ceramics, original prints, paintings & fine craft items. Riverwalk Market Fair recreates the ambiance of an outdoor European mkt with a focus on local, high quality products. Historic Downtown Northfield on Bridge Square. May 30-Oct 17, 2020: Sat 9a-1p. Closed for Defeat of Jesse James Days.

930 Silkey Gardens, LLC

(507) 645-4158

www.silkeygardens.com

We offer delicious blueberries, summer raspberries, apples & more! Both pick your own & pre-picked; we provide containers. Hrs vary depending on the fruits available. Pls call ahead to check current hrs or to order pre-picked fruit. We're located S of Northfield at 5561 115th St E; watch for signs. For more information, check our website. To stay better informed, join our email list or visit us on Facebook! Hope to see you this summer!

931 The Grovestead

(612) 801-2969

thegrovestead.com

Since moving to our family farm in Northfield, we've felt joy & gratitude in all we are learning

from stewarding the land. That's why we call this place a Learning Farm. We host homesteading workshops, summer day camps, field trips, farm tours, & internships. We also sell pasture-raised chicken & grass-fed lamb. Visit our website or contact us today!

932 Wolcyn Tree Farms-Northfield Lot

(763) 439-2469

www.wolcynreefarms.com

Buy your real Christmas tree directly from a MN grower. Retail lot is located at 1700 Hwy 3 South, Jesse James Lanes Bowling Alley, Northfield, MN. Fresh trees are delivered weekly from Wolcyn Tree Farms in Cambridge, MN. Fraser Fir, Balsam Fir, Canaan Fir, Korean Fir, White Pine and Scotch Pine. Wreaths available in many sizes. Porch pots, spruce tips and other decorations also available. Open Sat-Sun 9-7 and Mon-Fri 12-7

ORONOCO

933 Rivers Edge Market Garden

(612) 242-6067

www.riversedgemarketgarden.com

Rivers Edge is a market garden in Oronoco, MN that specializes in premium salad greens, tomatoes and year-round microgreens. Our goals our simple, maintain an all natural, hand sown and hand harvested agriculture, while focusing first on rich and sustainable soil production. Using these methods, we proudly deliver to many local kitchens and chefs, while growing the most fresh and delicious produce for market and wholesale throughout the season.



925
Little Hill Berry Farm

934 The Bee Shed, SBC

(507) 261-2150

www.thebeeshed.com

Honeybees conspire with prairie & woodland flowers to combine the energy of the sun & the minerals of the earth into a perfect natural energy source: Bee Shed honey. Our honey is raw & is local to Southeastern Minnesota & is sold at retail food and specialty stores, farmer's mkt & online. In addition to honey and other products from the hive, we sell packaged bees in the spring. Avail all-yr, no set hrs.

OWATONNA

935 Sorensen Honey Farm LLC

(507) 413-3054

www.sorensenhoneyfarm.com

Sorensen Honey Farm specializes in producing high quality honey. Honeybees are the backbone of agriculture and deserve proper placement and attention. Sorensen Honey Farm strives to play our role in the agriculture cycle by introducing our honeybees into the Southern part of MN. We need your support by purchasing our local made honey. Looking to purchase honeybees? We sell package bees in the spring.

936 Souba Farm, Greenhouse & Garden Center

(507) 451-1444

www.soubagreenhouse.com

Bill & Debi Souba (pronounced SHOW BA) & family have been growing plants together here for over 35yrs. We offer a full line of plants for spring garden planting along with a huge selection of Proven Winners, Proven Selections, Geraniums, Hanging baskets & all the favorites for your planting success. 7 generations of the Souba family have been growing plants & vegetables for over 120yrs. We also offer baled hay yr-round. Open seasonally.

PINE ISLAND

937 Misty Meadows Farm

(507) 356-4350

www.mistymeadowfarms.com

Paul & Lela Wiens. Grass-fed Highland/other beef available by cuts, quarter, half, or 30lb variety pack. Pasture raised chickens available whole, half, pieced & frozen. All meats are processed at a USDA inspected facility. Located at 23155 520th St, Pine Island, MN 55963. Open year around, pls call for appt.

PLAINVIEW

938 Lubinski Elk Acres

(507) 534-3247

Lubinskielkacres@embarqmail.com

We sell farm raised elk meat. Our product is sold by the half or whole & 1lb packages of burger. All meat is processed in a USDA-Inspected facility. Pls call for orders.

PRESTON

939 Blossom Hill Orchard & Farm

(507) 269-5395

blossomhillapples.com

Blossom Hill Orchard and Farm grows over 20 varieties of apples. We also grow lots of veggies and pumpkins. Although not certified, all of our fruit and vegetables are grown using organic methods. On Saturdays from May-Labor Day we offer pizza at the orchard. Check out Facebook or our website for more info.

940 Pine Tree Apple Orchard

(507) 765-2408

www.pinetreeappleorchard.com/
PrestonOrchard4956.php

On-farm sales outlet located 1/2mi NE of Hwy 52 in Preston on Cty Rd 17. Many varieties of apples, cider, apple bakery with pies, breads, donuts, caramel apples, apple gifts, jams & jellies. Tours

available from Sep through Oct by reservation. Pumpkins & wagon rides available in Oct. Call for times. Other location in Washington County. Open Aug-Nov: seasonal hrs.

941 Schmidt Farm

(507) 273-6278

www.myschmidtfarm.com

Our family farm hosts one of MN's largest & most diverse certified organic garlic fields. We grow 20+ varieties of garlic for planting or eating. Certified organic asparagus is available in season by the bundle or wholesale box. Shiitake mushrooms & rhubarb for sale seasonally. Certified organic hay available. Experience rural life in our farmstay home and farm vacation rental. Interact with Icelandic sheep, llama, equine, rabbits, poultry & goats.

942 Serio Farms LLC

(507) 458-8133

cinnamongold2000@yahoo.com

Now in our 5th yr of our greenhouse: hydroponic tomatoes & lettuce are produced on a regular basis. The hydroponic tomatoes are a unique variety & have a flavor that is a favorite of many people & restaurants. We are going to graft this year's tomatoes to open up even more flavor and taste. Outdoor gardens provide many other vegetables. We also have pears, apples, blueberries & raspberries. Growth & expansion come second to quality here at Serio Farms.

RED WING

943 Red Wing Area

Farmers Market

(715) 651-5046

www.rwfarmersmarket.org

The Red Wing Saturday Farmers Market opens the first Saturday in June through the last Saturday in October and runs from 8 am to 1 pm at the Train Depot: 420 Levee Rd in Red Wing. Plan to come down and visit us. We will have fresh produce, meat, cheese, syrups, honey, salsa, baked goods, garlic, wood crafts, plants for everything; garden, inside and outside your home. We also have live music from 10-12 each Saturday!

ROCHESTER

944 applesRus Orchard & Distillery, LLC

(507) 269-2140

www.applesrus.com

We are a new Orchard & Distillery in SE MN. We offer several varieties of apples along with spirits made from these apples which include a Crisp Shine, a specialty rum, Apple Crisp and a Liqueur, Apple Caramel Latte. Visit our website for more information and to learn how you can have apples shipped directly to you.

Minnesota's water quality certified producers work hard to preserve and protect our lakes, rivers and streams.

(Numbers listed indicate Farm Listing Number, not a page number)

Cambridge	394	Ogilvie.....	175
Carver	399	Onamia	176
Clearwater.....	419.5	Parkers Prairie	301
Forest Lake	474	Shafer	668
Garvin	756	Solway	92
Little Falls.....	275	Stillwater.....	700, 701
Long Prairie.....	278, 282	Taylors Falls.....	712
Mankato	793	Wrenshall	199
Milaca	167	Zumbrota.....	977
North Branch	615		



To learn more, contact your local soil and water conservation district office or visit **MyLandMyLegacy.com**

945 Firefly Berries

(507) 252-1309

www.fireflyberries.com

Pick your own & pre-picked strawberries & concord grapes. Honey, jam, jelly, & misc. pre-picked fruit also available. Excellent picking conditions. Best PYO farm in the area. Families welcome. Pls call ahead for ready picked orders. Located 4mi E from Broadway on US Hwy 14, then 3 mi N on Cty Rd 11. 5542 23rd St NE, Rochester. Pls call ahead for hrs & picking conditions. Open Jun-Oct depending on fruit availability

946 Johnston Honey LLC

(507) 202-3772

www.johnstonhoney.com

Johnston Honey is a small family run business in Rochester, MN. We produce quality Prairie Wild Flower Honey packaged in squeeze bottles for daily use or fancier glass bottles to be given as a great gift. Email johnstonhoney.tom@gmail.com or call Tom Owens at (507) 202-3772 for more information.

947 Northwoods Orchard

(507) 280-0591

www.northwoodsorchar.com

Fall activities include corn mazes, wagon rides & farm animal area. Apples & fall ornaments are available in season. Open to the public weekends in September, daily except Mondays in October. E-mail us to reserve space for your corporate, school, church, scout, birthday or

family group. Northwoods Orchard is located 1 mi W of Douglas on Olmsted Cty Rd 14, then 1/2 mi N on 75th Ave. Seasonal: call for hrs.

948 Produce Plus Inc.

(507) 287-8839

miblattner24@gmail.com

One of the state's largest family-owned sweet corn producers. Wholesale & retail sales with references & delivery available. We also sell large varieties of melons, squash, tomatoes & pumpkins. Located between Rochester & Eyota. Seasonal hrs.

949 Rochester Farmers Market

(507) 273-8232

www.rochfarmmkt.org

We've moved for 2020! Our markets are operated by a vendor-owned association of ~100 small business owners who live & farm within 50 mi of Rochester. Open yr-round at Graham Park (Olmsted County fairgrounds) with fresh local food, activities, & events for the whole family! Summer mkts May-Oct: Sat, rain or shine, 1401 Fairgrounds Ave SE. Check out RochFarmMkt.org or follow @RochFarmMkt for a full schedule (including winter and wkday mkts) & more info.

950 Sargent's Gardens

(507) 289-0022

www.sargentsgardens.com

Sargent's Gardens sells bedding plants, hanging baskets, nursery stock, and landscaping trees.

We also sell a full line of landscape hard goods, bulk mulch & rock, as well as bagged mulch & soil. Mon-Fri 8a-8p, Sat 8a-5p, Sun 9a-5p (seasonal changes).

951 Sekapp Orchard & Farms

(507) 282-4544

www.sekapporchard.com

Pick your own (PYO) apples with wagon rides touring the farm is our specialty. A play-land for small children is also a hit. The roadside stand is open Aug 1-Dec 24: 9a-7p. Apples, pumpkins, squash, sweet corn, honey & many other products available in season. Wagon rides with PYO apples & pumpkins start in middle of Aug & end on Halloween. School classes, photographers & small groups welcome. For questions, pls call. Thank you!

952 Strawberries Ron at Sekapp Orchard

(507) 288-0692

www.ronatsekapp.com

Pick your own or pre-picked strawberries. New field! Call for hrs & picking conditions: (507) 261-7742 or (507) 288-0692. 45 years of delicious strawberry varieties; Sekapp Orchard 3415 College View Rd E, Rochester.

953 Uecker Family Farm

(507) 259-3148

www.ueckerfarm.com

Small diversified crop & livestock farm with processed chicken, lamb, ground beef, and honey available. All livestock spends as much time as possible on pasture & open fields. We manage pasture to increase productivity & plant-pollinator friendly trees & shrubs on the farm to increase diversity. Call for availability and prices.

PEPPERS

Vibrant, hot, sweet, red, yellow, purple – the words to describe fresh local peppers are endless! Warm

temperatures in the summer months help peppers grow, so look for peppers starting in July and August. Like tomatoes, hoop house and green house technology has been extending the season in which you can find this spicy/sweet favorite. Ask your Minnesota Grown farmer about their favorite way to cook with different varieties. Let locally grown peppers spice up your summer.



RUSHFORD

954 Featherstone Farm

(507) 864-2400

www.featherstonefarm.com

Featherstone has been a certified organic (MOSA) CSA farm for 24 years. We deliver some of the only customized CSA shares in Minnesota - made just for you - to Twin Cities, as well as in Rochester, La Crosse and Winona. We offer both a customized Summer (18 weeks) and Winter (9 weeks) program, with delivery mid-June through March; our Summer Share offers a full and half-share option and we also offer vacation holds and makeup boxes for your busy schedule.

955 Grandpa Don's Market

(612) 709-8531

www.grandpadonsmarket.com

Grandpa Don's Market is a local family farm and supplier of naturally raised meats and more! We raise pastured beef and heritage pork on our family farm. We also have additional products from local farms such as free-range turkey, spring-fed trout, gelato, cheese, honey and frozen vegetables. Our products are packaged and shipped straight to your door!

AAS Degree Program Sustainable Food and Farming

**2-YEAR
DEGREE**

Agriculture that feeds your pocketbook, your planet, and your soul

In Sustainable Food and Farming, the "triple bottom line" of economic prosperity, social responsibility, and environmental stewardship are valued equally:

Economic prosperity: Business and marketing classes for managing small business and hands-on training in maintenance and farm equipment

Social responsibility: Learn how natural production meets the needs of the public demand for healthy, whole foods

Environmental stewardship: Understand systems that utilize biodiversity, restoration, and permaculture design while preventing water contamination and soil loss

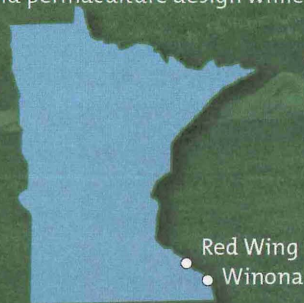

**Additional offering:
Farm Maintenance - Certificate**

southeastmn.edu/farm
877.853.8324

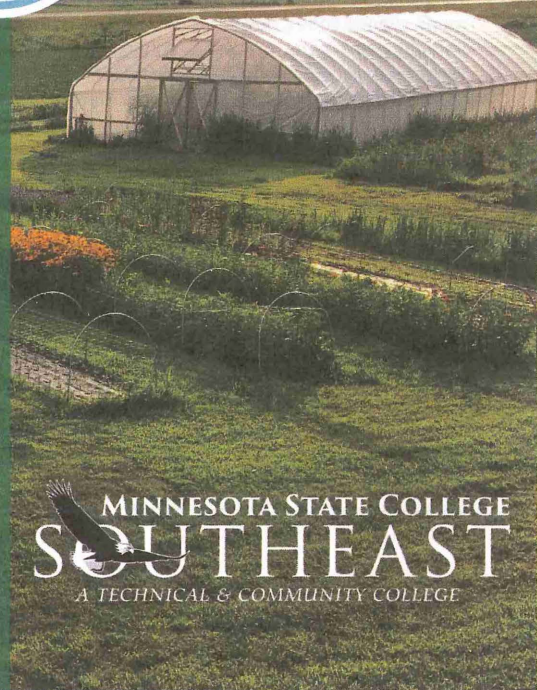

MINNESOTA STATE COLLEGE
SOUTHEAST
A TECHNICAL & COMMUNITY COLLEGE

956 JonDor Herefords

(507) 864-2851

jondor@acegroup.cc

Raising Hereford Beef and Hereford Hogs as natural and environmentally friendly as possible is our mission. Our cattle graze on pasture and receive the utmost care. Steers finish out on pasture with a grain supplement. Hogs farrow in stalls, with no usage of crates or pits. We raise fruit and vegetables, and occasionally sell extra, along with jam, and soap made the old fashion way. Find us on FB at JonDor Herefords.

957 Metz's Hart-Land Creamery

(507) 864-2627

www.metzhartland.com

Metz's Hart-Land Creamery LLC is a family owned & operated dairy farm with a creamery right on the farm. Our milk is never transported or trucked. It goes from our cows, to the creamery, to you. Our cheese curds are always fresh & squeaky. Also try our artisan block cheeses, hand crafted string cheese and our NEW Gelato! We are an agri-tourism destination. Locally produced honey is also available. Find us on Facebook! Website: www.metzhartland.com

SPRING GROVE

958 Wise Farms

(507) 498-5645

wiseguys@springgrove.coop

Produce grown using organic techniques (although not certified organic) maple syrup & honey. Produce grown includes tomatoes, peppers, eggplant, & garlic. We deliver direct to customers (for 13-22 lb box orders) or at farmers markets, including tomatoes, peppers, onions, and garlic for canning. Pls call for location & availability. Jun-Oct: Mon-Fri 9a-5p.

SPRING VALLEY

959 Earth Dance Farm

(507) 378-4252

www.earthdancefarm.net

We are a family owned farm located in the rolling hills of SE MN. Our CSA offers a large, diverse variety of herbs, vegetables, fruits, berries, honey & eggs. Deliveries to the Twin Cities, Rochester, & Austin are made 4/15-1/15. We encourage & welcome visits online & in person. Pitch a tent & walk to gather fresh eggs & garden vegetables for your omelet! No synthetic fertilizers or chemicals are used on our land. Apr-Nov: 7a-5p. Winter eggs available.

VASA

960 Sheep Sorrel Farm

(651) 258-4290

bethslocum004@gmail.com

We produce sustainable, pasture-raised lambs. Whole or 1/2 lamb available. Cut, wrapped, frozen to your order at MN inspected facility. Members of Land Stewardship Project & Sustainable Farming Association. Located at 31005 County 7 Blvd, near Welch & Vasa, MN. Call for information & directions. Seasonal hrs.

WABASHA

961 Dancing Gnome Farm

(612) 270-7237

www.dancinggnomefarm.com

Dancing Gnome Farm is a Certified Organic farm nestled in the bluffs outside Wabasha. We grow a splendid array of over 40 types of vegetables and raise pastured laying hens. Find us every Saturday morning at the Hopkins Farmers Market or sign up to be a CSA member in Hopkins or Wabasha. Membership options include a Spring Greens Share, Half or Full Summer Shares, Winter Storage Share, Market Credit Share, and Egg Share add-on.

962 Wabasha Farmers Market

(715) 651-5046

[facebook.com/wabashafm](https://www.facebook.com/wabashafm)

You can find us on Main St & Allegheny Ave next to Hil's Hardware on Wednesday's from 3-6 pm late-May through mid-October. Product available will include a variety of fresh local fruits and vegetables, eggs, meats, baked goods, canned goods, flowers, locally produced craft items and more! Wabasha Farmers Market accepts EBT/SNAP/DEBIT and CREDIT cards. Stop by our information booth for more details! New vendors are always welcome. "Dig Us" on Facebook!

WANAMINGO

963 Enzenauer Evergreens

(507) 824-2612

www.enzenauerevergreens.com

Full service choose-&-cut & pre-cut Christmas tree farm providing saws/tree shaking/baling. Gift shop w/ tree trimmings, giftware, homemade wreaths, swags, & crosses. Located N of Wanamingo. Take Hwy 57 to Hader, go W on Cty Rd 8, take 2nd left onto 97th Ave, turn left onto 420th St. We open the weekend before Thanksgiving. Check website for more info.

WASECA

964 Aronia Berries, LLC

(507) 461-2396

bbkrause88@gmail.com

We are a "pick your own" farm for Aronia Berries. These berries are the highest in antioxidants and are classified as "super" superfruits! This years crop of these typically tart treats are exceptionally sweet! The uses for them are endless, but here are just a few ideas: juice concentrate, jam, jelly, syrup, bbq sauce, salsa, hot pepper jelly, dessert liquor, or in tea...Hope to see you here!

965 Brase Farms

(507) 363-9090

phillipbrase@gmail.com

Besides dairy & crops (organic), we raise natural beef. Our practices are based on studies that healthy animals in the wild eat not only grass but also various plants & grains. We feed grass/clover hay, soybeans, sunflower seeds, soy meal, limited corn, wheat, barley, triticale, oats, & natural salt/minerals. 1/4's or more, cut to order, reasonably priced. We occasionally have White German Shepherd puppies from our pair. Contact today!

966 North Ridge Pines, LLC

(507) 835-1635

www.nrpines.com

Viking aronia berries, in season or frozen. Aronia berries have high antioxidant levels & are very tasty when mixed with other fruits. They complement grape wines, and are delicious in yogurt, smoothies, pies, breads, muffins & dessert crisps. Hrs vary. Visit our website/email/call for more info. Also live trees - red oak & walnut - of varying sizes for sale. Log furniture & woodcraft instruction, and hydroponic water garden.

WEBSTER

967 Hidden Hollow Vineyard & Nursery

(952) 412-3614

hiddenhollowvineyard.com

We grow a wide selection of premium annuals, hanging baskets, container gardens, perennials & a full line of vegetables. In the fall we sell fresh picked grapes for wine making to hobbyists & commercial wineries. Our grapes also make excellent jelly & juice. Just 15min from the S metro. Greenhouse opens to the public late Apr & grape harvest begins early Sep. Visit our website for seasonal hrs & grape availability.

968 Sweetland Orchard

(651) 252-4337

www.sweetlandorchard.com

Celebrating apple in all its forms: crispy & fresh, pressed into sweet cider & fermented into hard cider. Our 99 apple varieties incl: Honeycrisp, Haralson, Golden Russet & Greening. We press cider at the orchard & sell it fresh & fermented. Our hard ciders range from dry to slightly sweet. Pack a picnic & spend the afternoon in our peaceful setting. See our website for growing practices (including IPM) & more info. Sep-Oct: Sat & Sun 10a-6p.

WELCH

969 Clear Spring Farm

(651) 212-8099

hmzsmith@yahoo.com

Clear Spring Farm is home to Royal & Trim Tibetan Yak. Yak produce fiber (wool) that is very luxurious & considered exotic. It has similar qualities like cashmere. We sell raw fiber in the spring & processed roving/yarn in the fall. Our yak also provide us with nutritious & delicious meat that is low in fat, & high in protein & flavor. Ground yak meat, steaks & roasts available until sold out. We also raise Berkshire pigs & market lambs.

970 Fredrickson Elk Farm

(651) 258-4057

www.fredricksonelkfarm.com

Looking for healthy red meat? We sell farm raised elk meat by the 1/4, 1/2, whole or individual cuts (tested CWD-free). Free recipes w/purchase. 100% elk antler velvet capsules available too (learn more about this product on our website). Farm fresh eggs & honey. Located E of Cannon Falls.

WEST CONCORD

971 Coffman Garlic & Apples

(507) 475-7005

tom.coffman@yahoo.com

On our Dodge county farm, we grow 9 varieties of Gourmet Garlic and Honeycrisp Apples. We sell our garlic at the MN Garlic Festival which will be Saturday August 15, 2020 in Hutchinson, MN. We also sell garlic and apples at our place or contact us and we will ship. Garlic scapes are ready in June. Call or email to order. Email us at tom.coffman@yahoo.com or call 507-475-7005.

WINONA

972 Blue Fruit Farm

(507) 450-9567

www.bluefruitfarm.com

We are a 5-acre certified organic perennial fruit farm, growing specialty fresh/frozen fruit high in antioxidants. These include: aronia berries, black currants, blueberries, blue plums & elderberries. We have limited amounts of honeyberries & juneberries. We sell retail & wholesale w/ 5lb minimum orders & deliver to the Twin Cities, Rochester & Winona as well as LaCrosse, WI areas.

www.minnesotagrown.com

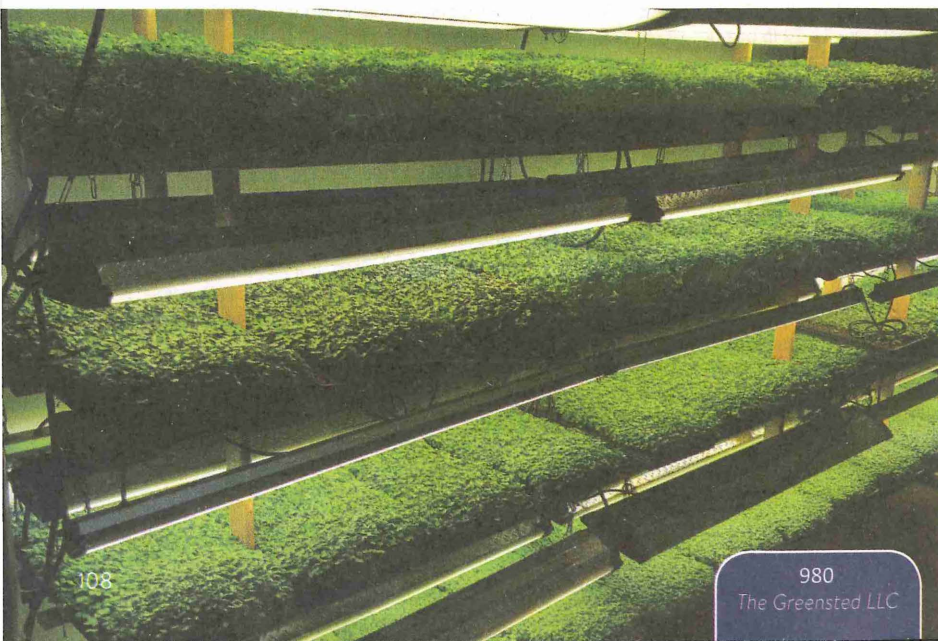

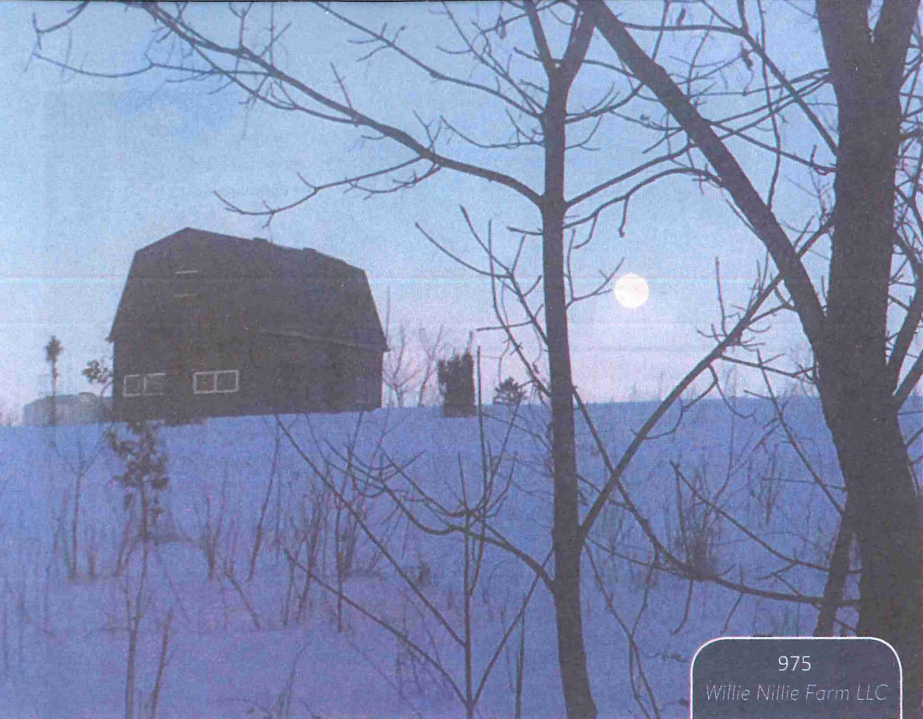

973 Garvin Heights Vineyards, LLC

(507) 313-1918

www.ghvwine.com

Located on the bluffs of SE MN with panoramic views of the rolling valleys, visit our vineyard for a grape-to-glass experience. We offer wine tastings, wine sales by glass & bottle, gift items & light snacks. Enjoy wines made from locally grown grapes in our outdoor or deck seating. Our Ridgeview Event Center offers the most scenic space in Winona for your event with up to 100 guests & our Vineyard Pavilion provides a covered space for outdoor events.

974 Rockie Hill Bison

(507) 452-8951

buffalo@hbc.com

The farm sells to home chefs & commercial accounts. USDA inspected 100% prime bison meat. Available meat cuts include roasts, steaks, burgers, sticks & sausages. Winona area customer orders can be delivered to the location of your choice! 5mi off I-90 (& 5mi S of Winona). Open by appt only.

975 Willie Nellie Farm LLC

(507) 304-5371

willienelliefarm.org

Connection matters - to the earth, our food, and each other. We are several small, local businesses working in cooperation, so supporting us means belonging to a community all its own. Our CSA brings together produce, tea, yoga, health consultations, community events & meals, and book clubs. An off-grid farm, we use rain water to irrigate, and run on solar, wind, compost, & love. We are not certified organic but use no chemicals. Join our community today.

976 Winona Farmers Market

(507) 452-4185

www.winonafarmersmarket.com

The Winona Farmers Market is located on the newly renovated Winona Levee (2nd and Main St). Our summer season runs May-Oct, every Saturday, 7:30a-12p. All of our vendors produce what they sell within a 50 mile radius. During our winter season, we move to the East End REC Center on 210 Zumbro St. There's always plenty to choose from, and activities for the kids while you shop! Check our Facebook page and web site for dates and times.

ZUMBROTA

977 Bridgeview Farms

(507) 251-0966

bridgeviewfarms@hcinet.net

Located 3/4mi W of Hwy 52 & Hwy 58 junction on Cty Rd 10. Watch for farm sign. Pumpkins, mini gourds, straw bales & cornstalks in season. Round bales of hay. Farm raised beef 1/2 & 1/4 are custom processed & shrink wrapped in a USDA inspected plant. Certified MN Quality beef producer. Also providing roto-tilling, weed & small brush mowing, custom round baling. Tours by appt. Beef avail yr-round. Produce honor stand open Sep-Oct: 8a-6p. Like us on Facebook!

978 Green Machine Farm

(507) 271-6926

www.greenmachinefarm.com

At Green Machine Farm we raise beef, pork & chicken the traditional way, on pasture. Our animals live their entire lives on pasture with plenty of fresh grass & sunshine. In turn, they provide us with the best meat & eggs that you'll ever taste!

979 My Sweet Greens MN - The Greensted, LLC (2020)

(507) 358-2680

mysweetgreensmn.com

Farm-to-table urban farm specializing in Microgreens: Sweet Pea Shoots, Sunflower Shoots, Radish and our custom blends, Classy Classic and Zesty Mix. Products available year-round at area summer and winter farmers markets, co-ops, retail stores and implemented into menus at coffee shops and fine dining restaurants. Contact us for more information and order online today!

980 The Greensted, LLC (formerly My Sweet Greens MN)

(507) 358-2680

thegreensted.com

Formerly known as MY SWEET GREENS MN, we are a small, urban farm using best practices to be sustainable (here tomorrow), regenerative (better tomorrow) and connected (in community). We grow microgreens yr-round indoors, using soil medium, not hydroponics. We sell at area farmers mkt & vendor events; wholesale to grocery stores & co-ops in SE MN too. Find our "Micros To Go" single servings, now in stores! Market garden produce avail seasonally in 2020.

981 Zumbrota Farmers Market

(507) 732-4667

facebook.com/pages/zumbrota-farmers-market/122286044643176

Local farmers sell their fresh produce, artisan breads, wood-fired pizza, canned veggies, jams, jellies, wood crafts, honey, sweet treats & more. May-Oct: Tue 4p-8p in East Park in Zumbrota.



Farmers Union Insurance Agency understands your insurance needs because we live and work right in your community. Our Staff and Agents are committed to serving in local organizations, at community events, by charitable giving and by volunteerism.



We strive for long-term relationships, placing emphasis on protecting your most important assets at home and in your business. We support local because we ARE local.

We're more than just insurance. Come see what sets us apart.



FARM • AUTO • HOME • BUSINESS • LIFE • HEALTH

(651) 639-1064 locally or (800) 229-1064 toll-free
www.mnfuia.com or @mnfuia on social media



FARMERS UNION
INSURANCE AGENCY

Trusted. Local. Committed.



State Office: 305 Roselawn Avenue E, Suite 100 St Paul, MIN 55117



alphabetical index by PRODUCT

ALCOHOLIC BEVERAGES (NOT WINE/BEER)

Chisago City	412
Dundas	850
Gem Lake	478
Hallock	41
Kasota	880
Minneapolis.....	574,585
Rochester.....	944
Webster	968

ALFALFA BALES

Lonsdale	905
----------------	-----

ALPACAS/ALPACA FIBER PRODUCTS

Bricelyn	748
Dundas	851
Glencoe	759
Grasston	148
Hastings	498
Northfield	920
Shafer	669
South Haven	677
Sunrise	707

APPLES (SEE P. 121)

APPLE CIDER

Alexandria.....	208
Dundas	850
Elgin	857
Farmington	466
Finlayson	137
Hinckley	151
Hutchinson	767
Lake City	895
Lake Park	47
Montgomery	913
Mora	174
New Ulm	797
Northfield	918
Pine River	83
Preston	940
Princeton	631
Stillwater	699
Webster	968
White Bear Lake	732
Wyoming	738

ARONIA BERRIES

Bagley	4
Cold Spring	235
Hutchinson	777
Waseca	964,966
Winona	972

ASPARAGUS

Adrian	743
Albany	202
Alexandria.....	206
Anoka	356

Austin	831
Bagley	6
Brainerd	17
Cold Spring	235
Cook	120
Dodge Center	849
Emmons	861
Eveleth	135
Eyota	862
Foley	252
Good Thunder	761
Grove City	261
Hastings	500
Hawick	263
Lake Park	47
North Branch	611
Northfield	926
Preston	941
Rochester.....	952
Rogers	652
Sauk Centre	316
St. Michael.....	681

BAKERY PRODUCTS

Aitkin	108
Audubon	2
Carlos	230
Cohasset	119
Cold Spring	234
Edgerton	752
Montevideo	293
Preston	940
Puposky	85
Sauk Centre	316
Staples	329
Stillwater	699
White Bear Lake	732
Winsted	734
Wyoming	738

BARLEY GRASS

Buffalo	386
---------------	-----

BEANS

Aitkin	107
Apple Valley	360
Austin	831
Big Lake	372
Brandon	222
Cannon Falls	843
Clinton	231
Elbow Lake	245
Greenfield	481
Independence.....	511
Litchfield	270
Maple Grove.....	559
Medford	910
Montevideo	294
Pipestone	807
Plymouth	626
St. Joseph	325

BEDDING PLANTS (ANNUALS/ PERENNIALS)

Aitkin	108
Andover	346
Apple Valley	358,359
Bellingham	219
Big Lake	374
Blaine	379
Brainerd	17,21
Buffalo	389
Cannon Falls	841
Chaska	409
Chisago City	413
Corcoran	423
Delano	434
Detroit Lakes.....	29
East Bethel	440
Eden Prairie	443, 445,446,447
Edina	450
Elk River	451
Farmington	465,471
Fort Ripley	38
Fridley	477
Glenwood	255
Grove City	262
Ham Lake	484
Hawley	43
Hollandale	874
Inver Grove Heights.....	515
Isanti	517
La Crescent	888,892
Lakeville	534,540
Lester Prairie	784
Lindstrom	546
Lino Lakes	548
Long Lake	554
Lowry	284
Mankato	789
Maple Grove	556
Maplewood	566
Medina	569
Middle River	53
Minneapolis.....	570, 584,586
Monticello	595
Northfield	924
Owatonna	936
Pierz	304
Pine River	84
Plymouth	624
Preston	939
Prior Lake	640,641
Ramsey	643
Rochester.....	950
Rogers	651
Scandia	662
Sleepy Eye	817
St. Michael.....	682

Stanchfield	698
Stillwater	700
Taylors Falls.....	709
Vadnais Heights	713
Victoria	716
Virginia	196,197
Waconia	721
Webster	967
White Bear Lake	730
Worthington	824
Zim	201
Zimmerman	742

BEE PRODUCTS

Andover	345
Anoka	356
Big Lake	375
Cannon Falls	836
Cedar	400
Delano	431
Elk River	454,455
Elko New Market	459
Embarrass	133
Finlayson	137
Foley	251
Fosston	39
Grand Rapids	142
Harris	488
Hinckley	154
Howard Lake	506
Hutchinson	773
Isanti	516
Jordan	522
Lino Lakes	549
Madelia	787
Monticello	602
New Richland.....	916
North Mankato	803
Onamia	180
Princeton	636
Scandia	663
Shakopee	670
Sleepy Eye	816
St. Cloud	323
Stillwater	704
Togo	192
Zimmerman	741

BEEF

Aitkin	110
Albany	203
Amboy	744
Avon	213
Barrett	217
Battle Lake	7
Becker	366,367
Belle Plaine	369
Belview	745
Bemidji	14
Braham	113
Brainerd	20

Buffalo	383
Burtrum	229
Butterfield	750
Cambridge	395,397
Cannon Falls	835
Carlton	115
Clear Lake	417
Clearwater	419
Clinton	231
Clietherall	24
Dakota	844
Duluth	130
Eagle Bend	242,243
Eden Prairie	444
Edina	448.5
Elgin	854,856
Elko New Market	460,463
Embarrass	132
Emmons	860
Eyota	864
Finlayson	138
Foley	248
Garvin	756
Goodhue	872
Hallock	42
Harris	489
Henning	44
Howard Lake	504
Hugo	508,509
Hutchinson	773,777
Independence.....	513
Isanti	518
Jordan	527
Kenyon	884
Kerkhoven	267
Kettle River	159
Kilkenny	887
Kimball	268
La Crescent	891,892
Le Sueur	899
Lewiston	903
Lindstrom	543
Litchfield	271
Little Falls	275
Long Prairie	282
Lonsdale	905
Madison	285
Maple Lake	561,562
Maplewood	567
Marshall	794
Mazeppa	909
Melrose	287
Milaca	167
Minneapolis.....	583
Minnetonka	590
Montevideo	291,292
Montgomery	914
Mora	171,173
New Ulm	800
New York Mills.....	61

Northfield	922,923
Olivia	805
Palisade	181,182,183
Park Rapids	67
Pequot Lakes	74
Pine City	184
Pine Island	937
Princeton	630,632, 633,634,639
Red Lake Falls	87
Rice	308
Richmond	309
Rochester.....	953
Rogers	652
Rush City	658
Rushford	955,956
Sauk Centre	314
Sauk Rapids	317
Solway	92
South Haven	676
Staples	330
Starbuck	333
Sturgeon Lake	190
Taylors Falls.....	708
Wadena	97
Waseca	965
Willmar	337
Zumbrota	977,978

BEEFALO

Elko New Market	460
Elysian	859

BEES FOR SALE

Cedar	400
Elko New Market	459
Foley	251
Hinckley	154
Owatonna	935

BEETS

Aitkin	107
Deephaven	430
Good Thunder	760
Hollandale	875
Mankato	792
Maple Lake	560
Nicollet	802
Northfield	928

BLACK

RASPBERRIES

Long Lake	555
-----------------	-----

BLUEBERRIES

Alexandria.....	206
Cloquet	116
Duluth	121
Eveleth	135
Faribault	869
Foley	253
Forest Lake	476
Grand Rapids	145,146

Hastings.....	499
Kerrick.....	157
Menahga.....	51
Monticello.....	602
Nisswa.....	64
Northfield.....	925,930
Onamia.....	179
Perham.....	78
Pine River.....	82
Princeton.....	631
Stillwater.....	702
Watkins.....	335
Winona.....	972
Woodbury.....	735

BROCCOLI

Buffalo.....	387
Maple Lake.....	560

BROOM CORN

Belgrade.....	218
Janesville.....	778
Lakeville.....	533
Watertown.....	724

BUFFALO/BISON

Bagley.....	5
Becker.....	367
Caledonia.....	833
Elko New Market.....	460
Floodwood.....	140
Houston.....	876
Sleepy Eye.....	818
Winona.....	974

CABBAGE

Browerville.....	227
Good Thunder.....	760
Hollandale.....	875
Hugo.....	510
Nicollet.....	802
St. Joseph.....	325

CANNED GOODS

Belle Plaine.....	370
Cold Spring.....	233
Deerwood.....	27
Detroit Lakes.....	30
East Grand Forks.....	34
Embarrass.....	133
Lino Lakes.....	547
McIntosh.....	50
Sauk Centre.....	313
Shakopee.....	671
St. Hilaire.....	93
Stanchfield.....	695
Two Harbors.....	193

CARROTS

Altura.....	828
Buffalo.....	387
Deephaven.....	430
Hollandale.....	875
Maple Lake.....	560
Moorhead.....	57
Northfield.....	928
Winona.....	975

CATERING/ CONCESSIONS

Virginia.....	196
---------------	-----

CERTIFIED ORGANIC PRODUCTS AVAILABLE

Almelund.....	342,343
Altura.....	828
Avon.....	213
Cannon Falls.....	841
Clitherall.....	24
Cold Spring.....	235
Glenwood.....	255
Hastings.....	499
Henning.....	44
Howard Lake.....	504
Hutchinson.....	771,774
Kenyon.....	884,886
Kilkenny.....	887
La Crescent.....	889
Lewiston.....	903
Lino Lakes.....	547
Litchfield.....	272
Lutsen.....	160,161
Madelia.....	786
Maple Lake.....	562
Marine on St. Croix.....	568
Milan.....	289
Minnetonka.....	591
Moorhead.....	54,55
Mora.....	171,174
Northfield.....	922,925,928
Preston.....	941
Rush City.....	660
Rushford.....	954
Starbuck.....	333
Stillwater.....	702
Wabasha.....	961
Winona.....	972
Wrenshall.....	199,200

CHERRIES

Bagley.....	4
Grand Rapids.....	145
Sauk Centre.....	314

CHICKEN

Aitkin.....	110
Albany.....	203
Avon.....	213
Borup.....	16
Braham.....	113
Butterfield.....	750
Hastings.....	498
Byron.....	832
Caledonia.....	834
Cambridge.....	395
Cannon Falls.....	835
Carlton.....	115
Clear Lake.....	417
Clinton.....	231
Dakota.....	844
Duluth.....	130
Eagle Bend.....	242
Edina.....	448.5
Elgin.....	854
Elko New Market.....	463
Elysian.....	859
Embarrass.....	132
Farmington.....	466
Glenwood.....	257
Granite Falls.....	762
Hawick.....	263

Hugo.....	508
Isanti.....	518
Lewiston.....	903
Long Prairie.....	281
Lonsdale.....	905
Mankato.....	793
Maplewood.....	567
Marshall.....	794
Mazeppa.....	909
Melrose.....	287
Milaca.....	164
Minneapolis.....	582,583
Minnetonka.....	590
Montgomery.....	914
Monticello.....	601
Nicollet.....	802
Northfield.....	923,931
Ogilvie.....	175
Onamia.....	176,177
Palisade.....	181,182,183
Park Rapids.....	67
Pequot Lakes.....	76
Pillager.....	80
Pine City.....	184
Pine Island.....	937
Princeton.....	630,632 634,639

Ramsey.....	645
Red Lake Falls.....	86
Rice.....	308
Rochester.....	953
Shakopee.....	670
Staples.....	330
Taylor Falls.....	708
Wadena.....	98
Watkins.....	336
Willmar.....	337
Wood Lake.....	822
Zumbrota.....	978

CHRISTMAS TREES (SEE P. 124)

COMPOST/SOIL AMENDMENTS

Butterfield.....	750
Cannon Falls.....	842
Corcoran.....	423
Dundas.....	851
East Bethel.....	440
Elko New Market.....	460
Hastings.....	498
Lino Lakes.....	547
Minneapolis.....	584
North Branch.....	610
Stillwater.....	705
Virginia.....	197
Winthrop.....	820

CRAFT BEER

Minneapolis.....	574
------------------	-----

CROP MAZE OR LABYRINTH

Alexandria.....	209
Brainerd.....	22
Hastings.....	492,495
Jordan.....	525
Lino Lakes.....	551
Litchfield.....	273
Montrose.....	603

Northfield.....	917
Otsego.....	623
Park Rapids.....	68,70
Perham.....	79
Rochester.....	947
Watertown.....	724
Worthington.....	823

CSA (COMMUNITY SUPPORTED AGRICULTURE) (SEE P. 120)

CUCUMBERS

Alexandria.....	206
Apple Valley.....	360
Avon.....	216
Becker.....	365
Big Lake.....	374
Blaine.....	379
Browerville.....	226
Cannon Falls.....	843
Cold Spring.....	233
Deephaven.....	430
Detroit Lakes.....	30
East Bethel.....	441
Greenfield.....	481
Hugo.....	510
Independence.....	511
Kasson.....	881
Lino Lakes.....	550
Mankato.....	792
Montevideo.....	294
Nicollet.....	802
Otsego.....	623
Owatonna.....	936
Pipestone.....	807
Preston.....	942
Rogers.....	651
Russell.....	812
Stanchfield.....	698
Waconia.....	717
Watkins.....	336
Zumbrota.....	980

CURRENTS

Hutchinson.....	769
Jordan.....	521
Long Lake.....	555
Winona.....	972

DAIRY PRODUCTS (COW)

Brandon.....	221
Brooten.....	223
Cannon Falls.....	837
Center City.....	403
Elgin.....	856
Melrose.....	286
Montevideo.....	292
Rushford.....	955,957
Virginia.....	196

DAIRY PRODUCTS (GOAT)

Avon.....	214
Dalbo.....	428
Milaca.....	166
Scandia.....	665

DAIRY PRODUCTS (SHEEP)

McIntosh.....	50
---------------	----

DINNERS/ TASTINGS (ON FARM)

Alexandria.....	207
Harris.....	491
Maple Lake.....	561

DUCK

Becker.....	367
Faribault.....	868
Meadowlands.....	163
Pine City.....	184
Princeton.....	630
Sturgeon Lake.....	190
Taylor Falls.....	708

EGGPLANT

Waconia.....	717
--------------	-----

EGGS

Albany.....	203
Avon.....	215
Belle Plaine.....	370
Borup.....	16
Buffalo.....	388
Byron.....	832
Cambridge.....	395
Carlos.....	230
Carlton.....	115
Dakota.....	844
Dawson.....	240
Duluth.....	128
Edgerton.....	752
Elgin.....	854
Elko New Market.....	463
Embarrass.....	132,134
Eyota.....	862
Faribault.....	868
Farmington.....	466
Glenwood.....	257
Granite Falls.....	762
Grove City.....	262
Hamburg.....	486
Hawick.....	263
Hugo.....	508
Isanti.....	518
Kenyon.....	885
Kerkhoven.....	267
Lanesboro.....	896
Lewiston.....	903
Mankato.....	793
Maple Lake.....	562
Mazeppa.....	909
Meadowlands.....	163
Medina.....	569
Melrose.....	287
Milaca.....	164
Minnetrista.....	593
Moorhead.....	55
Mora.....	171,174
Nevis.....	60
North Branch.....	612
Ogilvie.....	175
Onamia.....	177,180
Palisade.....	182
Pequot Lakes.....	74

Princeton.....	629,630, 632,634,639
Red Lake Falls.....	86
Rice.....	308
Sauk Centre.....	313
Shakopee.....	670
Sleepy Eye.....	818
Solway.....	92
Spring Valley.....	959
St. Cloud.....	323
Stanchfield.....	695
Virginia.....	195
Wadena.....	98
Welch.....	970
Wood Lake.....	822
Zumbrota.....	978

ELDERBERRIES

Bagley.....	4
Hutchinson.....	769,774

ELK

Houston.....	878
Howard Lake.....	505
Montgomery.....	915
Plainview.....	938
Sturgeon Lake.....	191
Welch.....	970

ELK ANTLERS

Houston.....	878
Howard Lake.....	505
Montgomery.....	915
Sturgeon Lake.....	191
Welch.....	970

ELK VELVET CAPSULES

Houston.....	878
Howard Lake.....	505
Montgomery.....	915
Sturgeon Lake.....	191
Welch.....	970

EMU

Nevis.....	60
------------	----

EMU PRODUCTS (OIL/FEATHERS)

Nevis.....	60
Shafer.....	669

EVENT SPACE (WEDDING RENTAL, ETC.)

Almelund.....	343
Andover.....	347
Ashby.....	211
Brainerd.....	22
Callaway.....	23
Cohasset.....	119
Cold Spring.....	234
East Grand Forks.....	32
Gem Lake.....	478
Hutchinson.....	775
Janesville.....	780
Jordan.....	525
Maple Lake.....	561
Northfield.....	918
Round Lake.....	811
Watertown.....	724

FALL DECOR (SHOCKS, BALES, GOURDS...)

Andover.....	347
Belle Plaine.....	369
Brainerd.....	22
Cambridge.....	396
Chanhassen.....	406
Cold Spring.....	234
Corcoran.....	423,424
Deerwood.....	27
Elk River.....	456
Ham Lake.....	482
Hutchinson.....	777
Janesville.....	778
Jordan.....	524
Kimball.....	268
Lake Elmo.....	531
Lino Lakes.....	551
Long Prairie.....	283
Monticello.....	600
New Prague.....	608
Park Rapids.....	70
Ramsey.....	645
Rochester.....	947
Vadnais Heights.....	713
Watertown.....	724
Worthington.....	823
Zumbrota.....	977

FARM ANIMALS

Andover.....	347
Cambridge.....	396
Dennison.....	846
Elko New Market.....	461
Ham Lake.....	482
Lino Lakes.....	549,551
Litchfield.....	273
Minnetrasta.....	593
Northfield.....	920
Rushford.....	956,957
Stacy.....	694

FARM STAND

Borup.....	16
Cambridge.....	396
Center City.....	401
Dawson.....	241
Detroit Lakes.....	30
Duluth.....	128
Dundas.....	851
East Grand Forks.....	34
Grand Marais.....	141
La Crescent.....	891
Lanesboro.....	897
Madelia.....	786
McGregor.....	162
McIntosh.....	50
Monticello.....	599
Northfield.....	918
Nowthen.....	618
Preston.....	939
Sturgeon Lake.....	190
White Bear Lake.....	730

FARMERS MARKETS (SEE P. 118)

FARMERS MARKET NUTRITION PROGRAM (FMNP)

Andover.....	344
Apple Valley.....	357
Austin.....	830
Burnsville.....	391,392
Elk River.....	453
Inver Grove Heights.....	514
Lakeville.....	536,537
Maple Grove.....	557
Maplewood.....	565
Minneapolis.....	576
Rochester.....	949
Rosemount.....	655
Roseville.....	657
Savage.....	661
South St. Paul.....	678
St. Paul.....	686,687, 689,690,692
Vadnais Heights.....	714
Wabasha.....	962
Wadena.....	100,101
West St. Paul.....	728
White Bear Lake.....	729
Woodbury.....	736

FARMSTAY / BED&BREAKFAST

Belview.....	745
Clearwater.....	419.5
Hutchinson.....	769,775
Maple Lake.....	561
Montevideo.....	292
Preston.....	941
Staples.....	329
Two Harbors.....	194

FEED

Clitherall.....	24
Minneapolis.....	582
Rush City.....	660

FIELD CORN

Belle Plaine.....	369
Duluth.....	128
Hutchinson.....	771
Madison.....	285

FIREWOOD

Annandale.....	351
Braham.....	113
Brainerd.....	21
Cloquet.....	118
Elk River.....	456
Janesville.....	781
Sleepy Eye.....	818
Waconia.....	722

FISH

Bovey.....	111
------------	-----

FLAX

Madison.....	285
Moorhead.....	54

FLOUR

Aitkin.....	108,109
Moorhead.....	54,55
Redby.....	89
Willmar.....	337

FLOWERS (CUT)

Ada.....	1
Andover.....	348
Belgrade.....	218
Cambridge.....	396
Clearwater.....	419.5
Duluth.....	125
Eden Prairie.....	445
Elk River.....	456
Good Thunder.....	761
Grand Rapids.....	143
Hawley.....	43
Hibbing.....	149
Houston.....	877
Iron.....	155
Isanti.....	516
Kenyon.....	883
Lakeville.....	533,541
Long Lake.....	554
Milaca.....	168
Motley.....	299
North Branch.....	612
Northfield.....	919,925
Ottertail.....	65
Prior Lake.....	640
Puposky.....	85
Ramsey.....	644
Shorewood.....	674

FLOWERS (DRIED)

Belgrade.....	218
Duluth.....	125
Iron.....	155
Lakeville.....	533
Milaca.....	168

FROZEN PRODUCE

Avon.....	214
Duluth.....	121
Lino Lakes.....	547

FRUIT SYRUP

Duluth.....	121
Princeton.....	631

FUNDRAISER PRODUCTS

Jenkins.....	45
Montgomery.....	912
Red Lake Falls.....	86
Winsted.....	734

GAME BIRDS

Meadowlands.....	163
Onamia.....	177
Pequot Lakes.....	76
Princeton.....	635

GARDEN PRODUCE

Adrian.....	743
Aitkin.....	107
Alexandria.....	207,210
Almelund.....	342
Andover.....	346
Annandale.....	352
Apple Valley.....	359
Avon.....	215
Bagley.....	6
Belle Plaine.....	370
Bellingham.....	219
Bemidji.....	13
Big Lake.....	373

Borup.....	16
Brainerd.....	19,21
Brandon.....	222
Browerville.....	225
Buffalo.....	389
Byron.....	832
Cambridge.....	396
Cannon Falls.....	841
Carlos.....	230
Clinton.....	231
Clitherall.....	24
Deerwood.....	27
Detroit Lakes.....	30
Duluth.....	128,131
Eagan.....	439
East Bethel.....	441
East Grand Forks.....	34
Eden Prairie.....	444,447
Eden Valley.....	244
Edina.....	450
Elgin.....	856
Embarrass.....	133,134
Emmons.....	861
Farmington.....	468
Fertile.....	37
Fort Ripley.....	38
Garfield.....	254
Glenwood.....	255
Good Thunder.....	761
Grand Rapids.....	143
Grove City.....	262
Hendricks.....	764
Hibbing.....	149
Hoffman.....	265
Hollandale.....	874
Hutchinson.....	773
Inver Grove Heights.....	515
Kenyon.....	885
Kerrick.....	157
Kimball.....	268
La Crescent.....	888,892
Lowry.....	284
Maple Lake.....	560
McGregor.....	162
McIntosh.....	50
Medina.....	569
Minneapolis.....	571, 586,587
Minnetonka.....	592
Montevideo.....	293,294
Montrose.....	604
Mora.....	171
New Germany.....	607
New Ulm.....	799
Ottertail.....	65
Park Rapids.....	67,68
Pequot Lakes.....	74
Pierz.....	304
Pillager.....	80
Preston.....	939
Princeton.....	629,634
Red Lake Falls.....	86
Richfield.....	649
Rogers.....	652
Rush City.....	658
Russell.....	812
Sauk Centre.....	316
Shorewood.....	674
Spring Valley.....	959

St. Cloud.....	321
St. Hilaire.....	93
St. Michael.....	683
Stanchfield.....	695
Staples.....	328,330
Two Harbors.....	193
Victoria.....	716
Virginia.....	195,197
Wadena.....	99
Watkins.....	336
Wayzata.....	726
Wood Lake.....	822

GARLAND/ DECORATING GREENS

Apple Valley.....	361
Cannon Falls.....	839
Clear Lake.....	414,418
Duluth.....	126
Eden Prairie.....	442
Grey Eagle.....	259
Howard Lake.....	503
Kiester.....	783
Lake Elmo.....	528
Litchfield.....	274
Morris.....	298
Parkers Prairie.....	71
Rice.....	307
Richfield.....	646
Royalton.....	311
St. Louis Park.....	679
St. Paul.....	685
Wanamingo.....	963

GARLIC

Alexandria.....	210
Brainerd.....	20
Chisago City.....	410
Correll.....	236
Edgerton.....	753
Elbow Lake.....	246
Fairhaven.....	247
Garfield.....	254
Glenwood.....	256
Hawick.....	263
Hibbing.....	149
Howard Lake.....	504,506
Hutchinson.....	768,774
Jordan.....	521
Kenyon.....	886
Litchfield.....	271
Madelia.....	786
Maple Plain.....	563
Milan.....	289
Moorhead.....	55
Morris.....	295
Oak Grove.....	619
Preston.....	941
Sauk Centre.....	313
Spring Grove.....	958
Starbuck.....	333
Stillwater.....	703
Two Harbors.....	194
Vergas.....	95
Verndale.....	96
Waconia.....	717
West Concord.....	971

GIFT BASKETS

Bagley.....	5
Center City.....	403
Elko New Market.....	459
Houston.....	876
Jenkins.....	45
Kimball.....	269
Montgomery.....	912
Nicollet.....	801
Northfield.....	923
Oronoco.....	934
Redby.....	89
Rushford.....	957
St. Joseph.....	324
Staples.....	329
Waconia.....	720

GIFT SHOP

Alexandria.....	208,209
Anoka.....	355
Apple Valley.....	361
Brooten.....	223
Buffalo.....	390
Chaska.....	408,409
Clear Lake.....	416
Cohasset.....	119
Cold Spring.....	234
Corcoran.....	424
Dundas.....	851
East Bethel.....	440
Eden Prairie.....	445
Elko New Market.....	461
Forest Lake.....	474
Gem Lake.....	478
Grasston.....	148
Grey Eagle.....	259
Harris.....	491
Houston.....	876
Hutchinson.....	768,775
Isanti.....	520
Kerkhoven.....	267
Kiester.....	783
Kimball.....	269
Lake City.....	895
Lakeville.....	539
Lutsen.....	161
Middle River.....	53
Minneapolis.....	584
Morris.....	298
Northfield.....	920
Parkers Prairie.....	71
Perham.....	77
Prior Lake.....	641
Rice.....	307
Royalton.....	311
Rush City.....	660
Sandstone.....	188
Spicer.....	318
Virginia.....	197
Waconia.....	720
Wanamingo.....	963
Zimmerman.....	740,742

GOATS

Aitkin.....	110
Avon.....	214
Buffalo.....	383
Hawick.....	263
Milaca.....	166
Milan.....	288

Northfield	931
Scandia	665
South Haven	676
St. Cloud	323

GRAPES

Alexandria	207
Avon	212
Brainerd	19
Center City	401
Chisago City	411
Dawson	241
Fertile	37
Harris	488
Hutchinson	768,769
Janesville	780
Long Lake	555
New London	300
North Branch	611,614
Rochester	945
Round Lake	811
Rush City	659
Webster	967
Woodbury	735

HANGING BASKETS

Apple Valley	358,359
Big Lake	374
Blaine	379
Chisago City	413
Detroit Lakes	29
Eden Prairie	443
Elk River	451
Farmington	465,471
Fridley	477
Grove City	262
Ham Lake	484
Hollandale	874
Inver Grove Heights	515
La Crescent	892
Lakeville	534,540
Lindstrom	546
Lino Lakes	548
Lowry	284
Maple Grove	556,559
Maplewood	566
Monticello	595
Owatonna	936
Plymouth	624
Ramsey	643
Rochester	950
Rogers	651
Scandia	662
Stanchfield	698
Waconia	721
Webster	967
Worthington	824
Zim	201
Zimmerman	742

HARD CIDER

Alexandria	208
Harris	491
Jordan	525
Montgomery	913
Mora	174
Parkers Prairie	301
Stillwater	699
Webster	968

HEIRLOOM PLANTS

Ada	1
Prior Lake	640
Victoria	716
Waconia	721

HEMP

Center City	402
Grey Eagle	260
Hinckley	153
Mankato	791
Silver Lake	813
White Bear Lake	733

HERBS

Andover	346
Avon	215
Big Lake	373
Carlos	230
East Grand Forks	34
Eden Prairie	445
Embarrass	133
Foley	250
Good Thunder	761
Isanti	516
Kenyon	886
Lakeville	541
Lanesboro	897
Lindstrom	546
Lino Lakes	548
Maple Grove	556
Minneapolis	571
North Branch	612
Oronoco	933
Pine River	84
Ramsey	644
Sauk Centre	313
Shorewood	674
Staples	328

HIDES/PELTS/LEATHER GOODS

Lindstrom	544
Pelican Rapids	73

HONEY

Albany	202
Almelund	342
Andover	345
Annandale	351
Ashby	211
Avon	212
Bemidji	13
Big Lake	375
Brandon	220
Byron	832
Cannon Falls	836
Cedar	400
Chanhasen	406
Chisago City	412
Cokato	420
Dassel	239
Delano	431
Dennison	846
Duluth	131
Elk River	452,454,455
Elko New Market	459
Embarrass	133
Finlayson	137
Foley	251
Forest Lake	473,475

Fosston	39
Frazee	40
Grand Rapids	142,146
Harris	488
Hinckley	154
Howard Lake	506
Hutchinson	773
Isanti	516
Jordan	522
Kilkenny	887
Lake Elmo	531
Lino Lakes	549
Litchfield	271
Lowry	284
Madelia	787
Monticello	602
Motley	299
New Richland	916
North Mankato	803
Onamia	180
Oronoco	934
Ottertail	66
Owatonna	935
Pine City	185
Pine River	83
Princeton	629,636
Puposky	85
Ramsey	645
Rochester	944,946,951,953
Rush City	659
Scandia	663,667
Shakopee	670
Sleepy Eye	816
Solway	92
Spring Grove	958
Spring Valley	959
St. Cloud	323
St. Paul	684
Stillwater	703,704,705
Taylor Falls	711
Togo	192
Veseli	715
Welch	970
Worthington	825
Wyoming	738
Zimmerman	741

Rush City	659
Scandia	663,667
Shakopee	670
Sleepy Eye	816
Solway	92
Spring Grove	958
Spring Valley	959
St. Cloud	323
St. Paul	684
Stillwater	703,704,705
Taylor Falls	711
Togo	192
Veseli	715
Welch	970
Worthington	825
Wyoming	738
Zimmerman	741

HONEYBERRIES/HASCAPS

Bagley	4
Long Lake	555
Sauk Centre	314

HOPS FOR BREWING

Center City	402
Dodge Center	847
Foley	249
Houston	877
Northfield	922
Sabin	90
White Bear Lake	733

HOSTAS (SEE ALSO BEDDING PLANTS)

Farmington	471
Northfield	924
Waconia	721

JAM/JELLY/SPREADABLE FRUIT

Albany	202
Ashby	211
Audubon	2
Belle Plaine	370
Carlos	230
Cohasset	119
Cook	120
Dassel	239
Dawson	241
Duluth	121
Farmington	466
Glenwood	256
Greenfield	481
Hawley	43
Hibbing	149
Hutchinson	773
Jordan	521
Kettle River	159
Lakeville	532
McIntosh	50
Montevideo	293
Montgomery	912
Monticello	597,601
Motley	299
Pillager	80
Preston	940
Princeton	629
Redby	89
Rochester	945
Rushford	956
St. Cloud	321
St. Paul	684
Stanchfield	695
Staples	329
Two Harbors	193
Winona	972
Worthington	825
Wyoming	738

KOHLRABI

Bellingham	219
Mankato	792

LAMB

Avon	213
Becker	366
Eagle Bend	242
Elysian	859
Eyota	864
Farmington	472
Finlayson	138
Garvin	756
Granite Falls	762
Isanti	518
Jordan	521,526
Kenyon	884
Kerrick	157
Long Prairie	281
Maple Plain	564
Melrose	287
Milan	288
New York Mills	61
Northfield	921,931
Onamia	176
Palisade	182,183
Park Rapids	67
Red Lake Falls	86
Rochester	953

Sauk Centre	314
South Haven	676
Stillwater	703
Taylor Falls	708
Vasa	960
Wadena	97,98
Willmar	337

LETTUCE/GREENS

Annandale	352
Brandon	222
Garfield	254
Grand Rapids	143
Lakeville	541
Madelia	786
Medford	911
Minnetonka	591
New Germany	607
Nowthen	618
Oronoco	933
Pipestone	807
Preston	942
Zumbrota	979,980

LLAMAS/LLAMA FIBER PRODUCTS

Hamburg	486
South Haven	677

LOTION

Aitkin	109
Avon	214
Elk River	455
Grey Eagle	260
Milaca	166
Scandia	663
Silver Lake	813
Virginia	195
White Bear Lake	733

LUMBER

Brainerd	21
Grand Rapids	147
Milan	289
Silver Lake	814
Waconia	722

MAIL/ONLINE ORDER AVAILABLE

Bagley	5
Brooten	223
Clear Lake	417
Dellwood	436
Elbow Lake	245
Elysian	859
Fosston	39
Gem Lake	478
Glencoe	759
Grand Marais	141
Grand Rapids	142
Grasston	148
Grey Eagle	260
Houston	876
Howard Lake	507
Jenkins	45
Litchfield	270
Long Prairie	279
Lutsen	161
Madelia	787
Milan	289
Montgomery	912

Nevis	60
Northfield	923
Oronoco	934
Parkers Prairie	301
Pierz	305
Princeton	635
Round Lake	811
Rushford	957
Scandia	667
Shafer	669
St. Joseph	324
St. Paul	684
Sunrise	707
Winthrop	820

MAPLE SYRUP

Afton	340
Aitkin	110
Annandale	351
Arden Hills	362
Browerville	225
Byron	832
Cannon Falls	836
Chaska	408
Cottage Grove	426
Deerwood	27
Dent	28
Duluth	126
Elko New Market	462
Embarrass	134
Eveleth	135
Finlayson	137
Grand Marais	141
Grand Rapids	146
Harris	488
Hibbing	149
Hugo	508
Janesville	781,782
Kenyon	883,885
Kilkenny	887
Long Prairie	281
Lutsen	160,161
Maple Lake	562
Minnetrista	594
Mora	174
North Branch	612,616
Onamia	180
Rochester	944
Sandstone	189
Spring Grove	958
St. Joseph	327
St. Michael	680
Stillwater	705
Taylor Falls	710,711
Togo	192
Waconia	722
Wadena	99
Waseca	966

MELONS

Big Lake	372,373,374
Browerville	226
Eden Prairie	446
Faribault	869
Hanover	487
Hawley	43
Hinckley	152
Independence	511
Jordan	523
Lino Lakes	550
Mankato	788

Minnetonka	591
New Ulm	799
Pierz	304
Rochester	948
Verndale	96
Wadena	99

MICROGREENS

Andover	348
Annandale	352
Buffalo	386
Cannon Falls	841
Cold Spring	233
Cottage Grove	427
McGregor	162
Oronoco	933
Pillager	80
Zumbrota	979,980

MN AG WATER QUALITY CERTIFIED (SEE P. 105)

MOHAIR/MOHAIR PRODUCTS

McGregor	162
South Haven	677

MULCH

North Branch	610
Northfield	924
Rochester	950
Scandia	662
St. Joseph	324

MUMS (SEE ALSO BEDDING PLANTS)

Afton	340
Glenwood	255
La Crescent	891
Lakeville	534
Ramsey	643

MUSHROOMS

Almelund	342
Bovey	111
Glenwood	256
Hutchinson	769,771
Kerrick	157
Lakeville	538
McGregor	162
Roseville	656
St. Joseph	324
Taylor Falls	711

NATIVE AMERICAN CRAFTS

Farmington	468
Ham Lake	484
Redby	89

NATIVE PLANTS (TREES/SHRUBS/GRASSES)

Andover	345
Buffalo	384
Cannon Falls	841
Corcoran	423
Cottage Grove	425

Farmington	471
Glenwood	255
Independence	512
Minneapolis	579
Morris	296
North Branch	610
Parkers Prairie	72
Pine River	84
Plato	808
Princeton	637
Scandia	662
Taylor Falls	709
Watertown	723

NURSERY STOCK

Apple Valley	358,359
Buffalo	384
Cambridge	398
Chaska	409
Cottage Grove	425
Eden Prairie	443,445
Farmington	465
Fridley	477
Independence	512
Isanti	517
Janesville	780
Kiester	783
La Crescent	888
Lakeville	535,539
Mankato	789
Maplewood	566
Middle River	53
Monticello	595
North Branch	610
Parkers Prairie	72
Perham	77
Pierz	304
Pine River	84
Plato	808
Plymouth	624
Prior Lake	641
Ramsey	643
Rochester	950
Sandstone	188
Scandia	662
Sleepy Eye	817
St. Michael	682
Stillwater	700
Taylor Falls	709
Virginia	197
Zim	201
Zimmerman	742

OATS

Madison	285
Moorhead	55

ONIONS

Big Lake	376
Buffalo	387
Elbow Lake	246
Garfield	254
Hendricks	764
Hutchinson	776
Ramsey	644

ORNAMENTAL GRASSES

Farmington	471
Lakeville	534
Mankato	789
Plato	808

Taylor Falls	709
--------------------	-----

PEARS

Delano	431
Elgin	857
Faribault	870
Forest Lake	474
Preston	942
Silver Lake	814
Veseli	715
Woodbury	735

PEONIES

Delano	434
Elk River	456
Howard Lake	507
Kenyon	883
Lakeville	533
Ramsey	644
Shorewood	674
Zim	201

PEPPERS

Aitkin	107
Bellingham	219
Bemidji	13
Big Lake	372,376
Browerville	226
Chisago City	410
Cook	120
Eden Prairie	446
Edgerton	752
Elbow Lake	246
Foley	250
Fort Ripley	38
Hendricks	764
Hinckley	152
Hugo	510
Hutchinson	776
Jordan	523
Lino Lakes	550
Minneapolis	571
Monticello	599
Moorhead	57
Oak Grove	619
Preston	942
Ramsey	644
Spring Grove	958
Vadnais Heights	713
Waconia	717
Zumbrota	980

PET FOOD

Cannon Falls	840
Milan	289
Onamia	177

PET TREATS

Avon	213
Cannon Falls	840
Elko New Market	460
Silver Lake	813

PETTING ZOO

Clear Lake	414
Delano	432
Park Rapids	70
Stacy	694

PICK YOUR OWN (PYO)

Afton	340
Aitkin	105

Alexandria	209
Anoka	354,356
Avon	212,216
Brainerd	19
Buffalo	390
Cambridge	397
Carver	399
Center City	401
Chicago City	411
Clear Lake	415
Delano	432,433
Dodge Center	849
Duluth	121
Elko New Market	462
Eyota	862
Faribault	870
Foley	253
Forest Lake	476
Frazee	40
Grand Rapids	145,146
Greenfield	480
Grove City	261
Hastings	495,500
Iron	155
Janesville	778
Jordan	525
La Crescent	893
Lake Park	47
Lakeville	532
Le Sueur	900
Mabel	907
Menahga	51
Monticello	600,602
Montrose	603
New London	300
Nisswa	64
North Branch	615
Northfield	925,926,930
Nowthen	617
Onamia	179
Perham	79
Pine City	185
Pine River	82
Princeton	631
Rochester	945,951,952
Rogers	653
Rush City	659
Shafer	668
South Haven	675
St. Michael	681
Stanchfield	696,697
Stillwater	702
Taylor Falls	712
Veseli	715
Villard	334
Waconia	719
Waseca	964
Watkins	335
White Bear Lake	732
Worthington	825
Wyoming	737

PLUMS

Adrian	743
Annandale	351
Faribault	870
Hinckley	151
North Branch	611
Silver Lake	814
Starbuck	333
Woodbury	735

POINSETTIAS

Apple Valley	358
Eden Prairie	443
Farmington	465
Fridley	477
Lester Prairie	784
Maple Grove	556
Maplewood	566
Medina	569
Plymouth	624
Ramsey	643

POLLINATION SERVICES

Elko New Market	459
Foley	251
Grand Rapids	142
St. Paul	684
Togo	192

POPCORN

Buffalo	383
Farmington	469
Kenyon	883
Lake Park	46
Ramsey	645
Spring Valley	959
Vadnais Heights	713

PORK

Aitkin	110
Albany	203
Almelund	342
Becker	366,367
Blue Earth	747
Borup	16
Braham	113
Browerville	224
Browns Valley	228
Cambridge	395,397
Cannon Falls	835
Carlton	115
Clear Lake	417
Dakota	844
Eagle Bend	242
Edina	448.5
Elgin	854,856
Elko New Market	463
Elysian	859
Embarrass	132
Eyota	864
Faribault	868
Finlayson	138
Foley	248
Garvin	756
Granite Falls	762
Hamburg	486
Henning	44
Hugo	508,509
Hutchinson	777
Jordan	527
Kenyon	884
Kerkhoven	267
La Crescent	889
Le Sueur	899,901
Lindstrom	543
Lonsdale	905
Mankato	793
Maple Lake	560
Maplewood	567
Marshall	794

Mazeppa	909
Melrose	287
Milaca	167
Minneapolis	583
Minnetonka	590
Montgomery	914
Mora	171
New York Mills	61
Nicollet	801
Northfield	923
Ogilvie	175
Onamia	176
Palisade	183
Park Rapids	67
Pine City	184
Princeton	630,632, 633,639
Rice	308
Rushford	955,956
Sleepy Eye	818
South Haven	676
Sturgeon Lake	190
Taylor Falls	708
Wadena	97
Welch	969
Zumbrota	978

POTATOES

Austin	831
Becker	365
Bemidji	13
Elbow Lake	246
Elk River	458
Hawley	43
Hendricks	764
Hollandale	874,875
Isanti	517
Janesville	779
Mankato	792
Medford	910
Minneapolis	571
Moorhead	57
Russell	812
Sabin	91
St. Cloud	321
St. Joseph	325
Winona	975

PUMPKINS (SEE P. 123)

RABBIT

Kerrick	157
Meadowlands	163
Onamia	177
Sturgeon Lake	190
Watkins	335

RASPBERRIES (FALL-BEARING)

Albany	202
Alexandria	206
Austin	829
Avon	215
Belle Plaine	368
Bellingham	219
Buffalo	390
Center City	401
Eden Prairie	444
Emmons	861
Frazee	40

Greenfield.....	480
Grove City.....	261
Hastings.....	492,499
Monticello.....	597
Northfield.....	926
Perham.....	79
South Haven.....	675
Stanchfield.....	696,697

RASPBERRIES (SUMMER-BEARING)

Anoka.....	354
Austin.....	829
Avon.....	216
Brainerd.....	19
Cambridge.....	394
Carver.....	399
Cold Spring.....	235
Eveleth.....	135
Faribault.....	869
Fertile.....	37
Foley.....	253
Forest Lake.....	476
Greenfield.....	480
Grove City.....	261
Holland.....	766
Jordan.....	524
Kettle River.....	159
Kimball.....	268
Long Lake.....	555
Mabel.....	907
New Ulm.....	797
Nisswa.....	64
Northfield.....	930
Rochester.....	952
St. Michael.....	681
Watkins.....	335

RHUBARB

Anoka.....	354
Austin.....	829
Elk River.....	456
Foley.....	250
Hamburg.....	486
Stanchfield.....	696
Stillwater.....	703
Zumbrota.....	979

SASKATOON/ SERVICEBERRIES

Bagley.....	4
-------------	---

SEED

Morris.....	296
Princeton.....	637
Sabin.....	91
Vergas.....	95
Webster.....	967

SHALLOTS

Elbow Lake.....	246
-----------------	-----

SHRUBS

Buffalo.....	384
Cambridge.....	398
Detroit Lakes.....	29
Lakeville.....	540
Lino Lakes.....	548
Minneapolis.....	579
Northfield.....	924
Plato.....	808
St. Michael.....	682

Watertown.....	723
Worthington.....	824

SOAP

Aitkin.....	109
Avon.....	214
Grey Eagle.....	260
Jenkins.....	45
Milaca.....	166
Rushford.....	956
Scandia.....	665
Silver Lake.....	813

SOD

Lake Elmo.....	530
----------------	-----

SOYBEANS

Hutchinson.....	771
Moorhead.....	54

SPECIALTY MEATS

Bovey.....	111
Cannon Falls.....	838
Foley.....	248
Hutchinson.....	775
Lindstrom.....	543
Mankato.....	793
Marshall.....	794
Nicollet.....	801
Rushford.....	905
Sturgeon Lake.....	191
Welch.....	969

SPRUCE TOPS

Apple Valley.....	361
Cannon Falls.....	839
Clear Lake.....	416,418
Duluth.....	125
Howard Lake.....	503
Lake Elmo.....	528
Maple Grove.....	556
Oak Grove.....	620
Perham.....	77
Princeton.....	627
Royalton.....	311

SQUASH

Big Lake.....	376
Browerville.....	227
Chanhassen.....	406
Chaska.....	408
Dassel.....	239
Delano.....	433
Elgin.....	857
Faribault.....	865
Farlington.....	467
Foley.....	252
Frazee.....	40
Glenwood.....	256
Hanover.....	487
Hastings.....	494,495
Hinckley.....	151
Janesville.....	779
Jordan.....	523,524
Kasson.....	881
Lake Elmo.....	531
Lester Prairie.....	784
Long Lake.....	553
Long Prairie.....	283
Mankato.....	788
Montevideo.....	294
Northfield.....	917
Pine City.....	185

Pipestone.....	807
Plymouth.....	626
Red Lake Falls.....	88
Rochester.....	948,953
Rogers.....	652
Sauk Centre.....	313
South Haven.....	675
St. Cloud.....	321
St. Joseph.....	325
Staples.....	331
Winona.....	975
Worthington.....	823
Wyoming.....	737

STRAW/ HAY BALES

Aitkin.....	109
Alexandria.....	210
Belle Plaine.....	369
Browns Valley.....	228
Chanhassen.....	406
Hanover.....	487
Hutchinson.....	777
Independence.....	513
Janesville.....	778,779
Lino Lakes.....	547
Long Prairie.....	283
Lonsdale.....	905
Owatonna.....	936
Pequot Lakes.....	74
Red Lake Falls.....	88
Rush City.....	660
Worthington.....	823
Wyoming.....	737
Zumbrota.....	977

STRAWBERRIES

Aitkin.....	105
Albany.....	202
Alexandria.....	209,210
Anoka.....	354
Austin.....	831
Avon.....	216
Bagley.....	6
Browerville.....	226
Cambridge.....	397
Cannon Falls.....	843
Carlton.....	115
Carver.....	399
Clear Lake.....	415
Cohasset.....	119
Cold Spring.....	235
Dodge Center.....	849
Eagan.....	439
Eden Valley.....	244
Edina.....	449
Elk River.....	451
Emmons.....	861
Eveleth.....	135
Eyota.....	862
Faribault.....	869
Foley.....	253
Forest Lake.....	476
Good Thunder.....	761
Grand Rapids.....	145
Grove City.....	261
Hastings.....	492,499,500
Heron Lake.....	765
Mabel.....	907
Maple Grove.....	559

Middle River.....	53
Minneapolis.....	587
Minnetonka.....	591
Monticello.....	602
Montrose.....	604
New Ulm.....	797
Nisswa.....	64
North Branch.....	615
Northfield.....	925,926
Nowthen.....	617
Ottertail.....	65
Park Rapids.....	68
Perham.....	79
Plymouth.....	626
Raymond.....	306
Red Lake Falls.....	88
Redwood Falls.....	809
Richfield.....	649
Rochester.....	945,951,952
Sauk Centre.....	316
St. Hilaire.....	93
St. Michael.....	681,683
Stanchfield.....	696,697
Taylor Falls.....	712
Verndale.....	96
Villard.....	334
Virginia.....	195
Waconia.....	719
Watkins.....	335
Wayzata.....	726
White Bear Lake.....	732
Winona.....	975

SUNFLOWER SEEDS

Rush City.....	660
----------------	-----

SWEET CORN

Apple Valley.....	360
Becker.....	365
Big Lake.....	372,376
Bird Island.....	746
Blaine.....	379
Brainerd.....	17
Brandon.....	222
Brooten.....	223
Browerville.....	227
Buffalo.....	389
Cambridge.....	394
Cannon Falls.....	843
Chisago City.....	410
Dodge Center.....	848
Eagan.....	439
Eden Prairie.....	447
Edgerton.....	752
Edina.....	449,450
Elk River.....	451
Fertile.....	37
Foley.....	252,253
Good Thunder.....	760
Grove City.....	262
Hanover.....	487
Henning.....	44
Hinckley.....	152
Hutchinson.....	776
Independence.....	511
Inver Grove Heights.....	515
Isanti.....	517
Kasson.....	881
Le Sueur.....	902
Lino Lakes.....	550

Mankato.....	788
Maple Grove.....	559
Maple Lake.....	562
Medford.....	910
Minneapolis.....	586,587
Minnetonka.....	592
Monticello.....	599
Montrose.....	604
New Ulm.....	799
Nowthen.....	618
Otsego.....	623
Ottertail.....	65
Plymouth.....	626
Princeton.....	635,636
Richfield.....	649
Rochester.....	948
Rogers.....	651
Russell.....	812
Shakopee.....	671
St. Michael.....	683
Stillwater.....	700
Vadnais Heights.....	713
Wayzata.....	726
White Bear Lake.....	730,731

SWEET PEAS

Cook.....	120
Foley.....	252
St. Joseph.....	325

SWEET POTATO/ YAMS

Altura.....	828
Good Thunder.....	760

TOMATOES

Alexandria.....	206
Apple Valley.....	360
Austin.....	831
Avon.....	216
Becker.....	365
Bemidji.....	13
Big Lake.....	372,373,374
Brainerd.....	17
Browerville.....	226,227
Buffalo.....	389
Cannon Falls.....	843
Chisago City.....	410
Cold Spring.....	233
Cook.....	120
Eagan.....	439
East Bethel.....	441
Eden Prairie.....	444,446,447
Edgerton.....	752
Edina.....	449,450
Fertile.....	37
Foley.....	250
Fort Ripley.....	38
Garfield.....	254
Grand Rapids.....	143
Greenfield.....	481
Hendricks.....	764
Hinckley.....	152
Houston.....	877
Hugo.....	510
Hutchinson.....	776
Independence.....	511
Inver Grove Heights.....	515
Janesville.....	779
Kasson.....	881
Kettle River.....	159

Le Sueur.....	902
Lino Lakes.....	550
Mankato.....	788,792
Maple Grove.....	559
Minneapolis.....	571,586,587
Minnetonka.....	592
Montevideo.....	294
Monticello.....	597,599
Montrose.....	604
Moorhead.....	57
New Ulm.....	799
Nicollet.....	802
Nowthen.....	618
Oak Grove.....	619
Oronoco.....	933
Otsego.....	623
Pipestone.....	807
Plymouth.....	626
Preston.....	942
Richfield.....	649
Rochester.....	948
Rogers.....	651,652
Russell.....	812
Sauk Centre.....	316
Spring Grove.....	958
St. Michael.....	683
Stanchfield.....	698
Staples.....	328,330
Waconia.....	717
Watkins.....	336
Wayzata.....	726
White Bear Lake.....	730,731
Zumbrota.....	979,980

TOMATOES (HEIRLOOM)

Ada.....	1
Aitkin.....	107
Altura.....	828
Annandale.....	352
Avon.....	215
Big Lake.....	376
Brainerd.....	19,22
Buffalo.....	383,387
Deephaven.....	430
Greenfield.....	481
Hutchinson.....	774
Jordan.....	521,523
Kenyon.....	886
Long Lake.....	554
Minnetonka.....	591
Pillager.....	80
Rice.....	308
Shafer.....	668
Shorewood.....	674
St. Cloud.....	321
Verndale.....	96
Virginia.....	195
Wabasha.....	961
Wadena.....	99

TOURS

Alexandria.....	208
Andover.....	347
Anoka.....	355
Bagley.....	5
Belgrade.....	218
Brooten.....	223
Butterfield.....	750

Dawson..... 241	Duluth..... 130	Ham Lake 482	Palisade 182	Wadena 97	Rice..... 307
Dellwood 436	Eagle Bend 242	Janesville 781	Pelican Rapids..... 73	WREATHS	Richfield..... 646
Dennison 846	Garvin..... 756	La Crescent 893	Preston 941	Anoka 355	Royalton 311
Dundas 852	Granite Falls..... 762	Lino Lakes 551	Sunrise..... 707	Apple Valley..... 361	Sandstone..... 188
East Grand Forks.. 32,33	Isanti..... 518	Litchfield..... 273,274	Welch..... 969	Cambridge 398	Scandia 664
Farmington 472	Kenyon..... 884	Montrose 603	WORKSHOPS/	Cannon Falls 839	Sleepy Eye..... 817
Finlayson..... 138	Minneapolis..... 583	New Prague 608	CLASSES/	Clear Lake.. 414,416,418	St. Louis Park 679
Gem Lake..... 478	Minnetonka 590	Northfield 917	PRESENTATIONS	Duluth..... 125	St. Paul..... 685,691
Goodhue..... 872	Montgomery 914	Oak Grove..... 620	Ada 1	Dundas 852	Stacy 694
Grand Rapids..... 147	Onamia 176	Park Rapids..... 68,70	Almelund 343	Eden Prairie 442	Wanamingo 963
Ham Lake..... 482	Palisade 183	Parkers Prairie 71	Belgrade 218	Farmington 468	Zimmerman 740
Howard Lake..... 507	Pequot Lakes 76	Rice 307	Corcoran 423	Grey Eagle..... 259	YAK MEAT
Hutchinson 768	Princeton 639	Richfield..... 646	Duluth..... 122	Ham Lake..... 484	Welch..... 969
Janesville 781	Rushford 955	Rochester..... 947	Farmington 472	Howard Lake..... 503	YARN
Jordan 527	Wadena 98	Sandstone..... 188	Grand Marais..... 141	Isanti..... 520	Bricelyn..... 748
Kilkenny 887	Watkins..... 336	Shakopee 671	Grand Rapids..... 142	Janesville 782	Dennison 846
Kimball..... 269	Zumbrota 978	Winsted 734	Hastings 498	Kiester 783	Farmington 472
Lino Lakes 549	VEGETABLE	Wyoming 737	Hutchinson 775	Lake Elmo 528,530	Glencoe 759
Litchfield..... 273	PLANTS	Zimmerman 740	Iron 155	Litchfield 274	Grasston 148
Little Falls..... 275	Ada 1	WHEAT	Janesville 781	Middle River 53	Hastings 498
Long Prairie..... 279	Andover..... 346	Aitkin 109	Jenkins 45	Moorhead..... 59	Lindstrom 544
Lutsen 161	Apple Valley..... 358	Hutchinson 771	Litchfield 270	Morris 298	Northfield 920,921
Montevideo 292	Blaine..... 379	Jordan..... 527	Moose Lake 169	New Ulm..... 798	Onamia 180
Nevis..... 60	Chisago City 413	Madison..... 285	Northfield 931	Northfield 932	Pelican Rapids..... 73
New Prague 608	Detroit Lakes..... 29,30	Moorhead..... 54	Oronoco..... 934	Parkers Prairie 71	Shafer 669
Oak Grove..... 619	East Bethel 440,441	Puposky 85	Prior Lake..... 641	Perham 77	South Haven 677
Round Lake 811	Eden Prairie 443	WINTER FARMERS	Sunrise..... 707	Princeton 627	Sunrise..... 707
Rushford 957	Farmington 465	MARKETS (SEE P. 118)			
Scandia 665	Fort Ripley 38	WILD RICE			
Shafer 669	Fridley..... 477	Blackduck 15			
Spicer..... 318	Grand Rapids 143	Browerville 227			
St. Joseph 327	Houston 877	Princeton 635			
Waconia..... 720	Lakeville..... 534	Redby 89			
Wadena 99	Lindstrom 546	Togo 192			
Welch..... 969	Lino Lakes 548	WILDFLOWERS			
TREES	Lowry..... 284	Duluth..... 125			
(LANDSCAPE)	Mankato 789	Iron 155			
Belview 745	Maplewood 566	Minneapolis..... 579			
Buffalo 384	Monticello 595	Morris..... 296			
Cambridge 398	New Germany..... 607	Princeton 637			
Chaska 409	Owatonna..... 936	Taylors Falls..... 709			
Clear Lake 416	Pierz..... 304	Watertown 723			
Cottage Grove..... 425	Plymouth 624	WINE (SEE P. 122)			
Detroit Lakes..... 29	Princeton 629	WINE MAKING			
Hutchinson 772	St. Michael..... 682	Alexandria..... 207			
Isanti..... 520	Stanchfield..... 698	Harris 491			
Lakeville 535,540	Wabasha..... 961	Long Prairie..... 279			
Litchfield 274	Waconia..... 721	Mora 170			
Mankato 789	Webster 967	North Branch 614			
Minneapolis..... 584	Wood Lake 822	Spicer 318			
Morris..... 298	Worthington 824	Waconia..... 720			
North Branch..... 610	Zim..... 201				
Northfield 924	VINEGARS/	WOOL PRODUCTS/			
Oak Grove..... 620	COOKING OILS	TEXTILES			
Parkers Prairie 72	Duluth..... 122	Clearwater 419.5			
Pine River 84	Long Prairie..... 279	Dennison 846			
Plato 808	Pierz..... 305	Duluth..... 122			
Rochester..... 950	WAGON/HAY	Farmington 472			
St. Michael..... 682	RIDES	Glencoe 759			
Victoria 716	Anoka 355	Grasston 148			
Waconia..... 722	Austin 829	Hastings 498			
Watertown 723	Brainerd..... 22	Jordan..... 527			
Worthington 824	Cannon Falls 839	Lindstrom 544			
TURKEY	Clear Lake 414,418	Maple Plain..... 564			
Albany..... 203	Delano 432	Minnetrista..... 593			
Becker 367	Fairmont 755	Northfield 920,921			
Blue Earth 747	Grey Eagle..... 259				
Cannon Falls 838					

FARMERS MARKETS

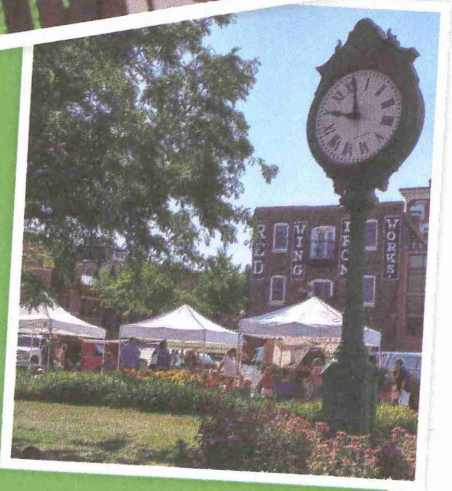
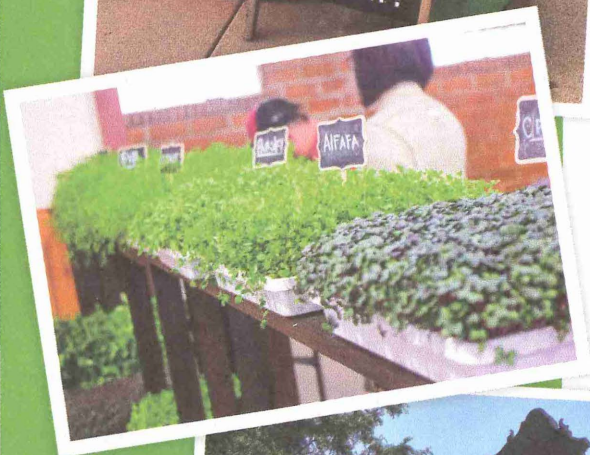
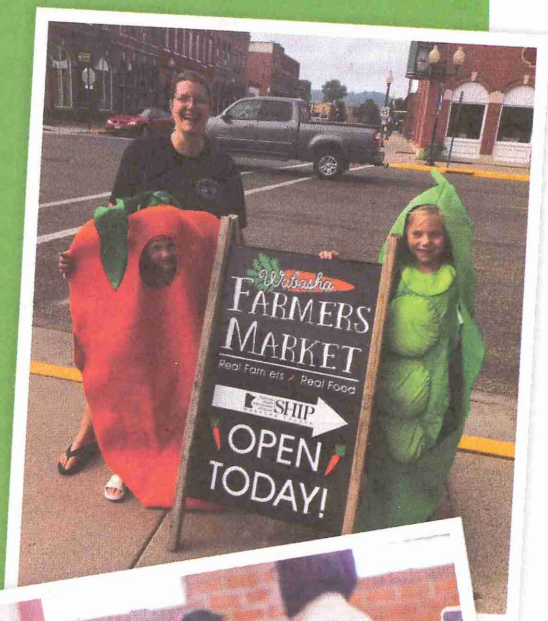

Wabasha, Rochester Winter, and Red Wing
Farmers Markets (962, 949, 943)

Aitkin	103,104,106	Eagan	438
Albert Lea	827	East Grand Forks	33
Albertville	341	Edina	448
Alexandria	205	Elgin	855
Andover	344	Elk River	453
Annandale	350	Excelsior	464
Anoka	353	Eyota	863
Apple Valley	357	Fairfax	754
Austin	830	Faribault	866
Bagley	3	Farmington	470
Baudette	8	Fergus Falls	35
Baxter	9	Finland	136
Bayport	363	Gaylord	757
Becker	364	Glencoe	758
Bemidji	10,11	Glenwood	258
Big Lake	371	Golden Valley	479
Blaine	377	Goodhue	871
Bloomington	380	Goodview	873
Braham	112	Grand Rapids	144
Brainerd	18	Ham Lake	483
Brooklyn Park	381	Harris	490
Buffalo	382,383	Hastings	496
Buffalo Lake	749	Hector	763
Burnsville	391,392	Hibbing	150
Cambridge	393	Hoffman	264
Canby	751	Holmes City	266
Carlton	114	Hopkins	501
Champlin	404	Hutchinson	770
Chaska	407	Inver Grove Heights	514
Cloquet	117	Isanti	519
Cold Spring	232	Isle	156
Coon Rapids	422	Kerrick	158
Crookston	25	LaCrescent	890
Crosby	26	Lake Elmo	529
Dassel	238	Lakeville	536,537
Deerwood	27	Lauderdale	542
Delano	435	LeRoy	898
Dilworth	31	Lewiston	904
Duluth	123,124,127,129	Lindstrom	545

WINTER FARMERS MARKETS

Big Lake	371	Le Roy	898
Bloomington	380	Little Falls	277
Buffalo	382	Maple Grove	557
Duluth	124,129	Minneapolis	576,578,580
Eagan	438	Minnetonka	589
Faribault	867	Monticello	598
Fergus Falls	36	Oakdale	621
Golden Valley	479	Pine River	81
Hopkins	502	Princeton	638
La Crescent	890	Red Wing	943

Little Canada552
 Little Falls.....276,277
 Long Prairie.....280
 Luverne785
 Mahanomen49
 Mankato790
 Mantorville908
 Maple Grove557
 Maplewood.....565
 Marshall.....795
 Mentor.....52
 Minneapolis... 572,573,
 575,576,577,
 578,580,588
 Minnetonka.....589
 Minnetrista593
 Montevideo.....290
 Monticello.....598
 Moorhead.....58
 Moose Lake.....169
 Mora172
 Morris297
 Morton796
 Mound.....605
 New Brighton606
 New Ulm797
 New York Mills.....62
 Newport609
 Nisswa63
 North Branch.....613
 Northfield927,929
 Oakdale621
 Olivia804,806
 Osseo.....622
 Park Rapids69
 Paynesville.....302
 Pequot Lakes.....75
 Pine City.....186
 Pine River.....81

Plymouth.....625
 Princeton.....638
 PriorLake642
 Red Wing.....943
 Redwood Falls.....810
 Richfield.....647
 Rochester949
 Rockford650
 Rogers654
 Rosemount655
 Roseville.....657
 Sartell.....312
 Sauk Centre.....315
 Savage661
 Scandia666
 Shoreview672
 South St. Paul678
 St. Cloud ... 319,320,322
 St. Joseph326
 St. Paul....686,687,688,
 689,691,692,693
 St. Peter.....819
 Staples.....332
 Stillwater706
 Thief River Falls.....94
 Two Harbors193
 Vadnais Heights....714
 Virginia.....196,198
 Wabasha962
 Wadena100,101
 Walker102
 Wayzata727
 West St. Paul.....728
 White Bear Lake729
 Winona976
 Woodbury.....736
 Worthington826
 Wyoming.....739
 Zumbrota.....981

Richfield.....648
 Rochester949
 Sartell.....312
 St. Joseph326
 St. Paul.....690
 Wabasha961
 Winona976

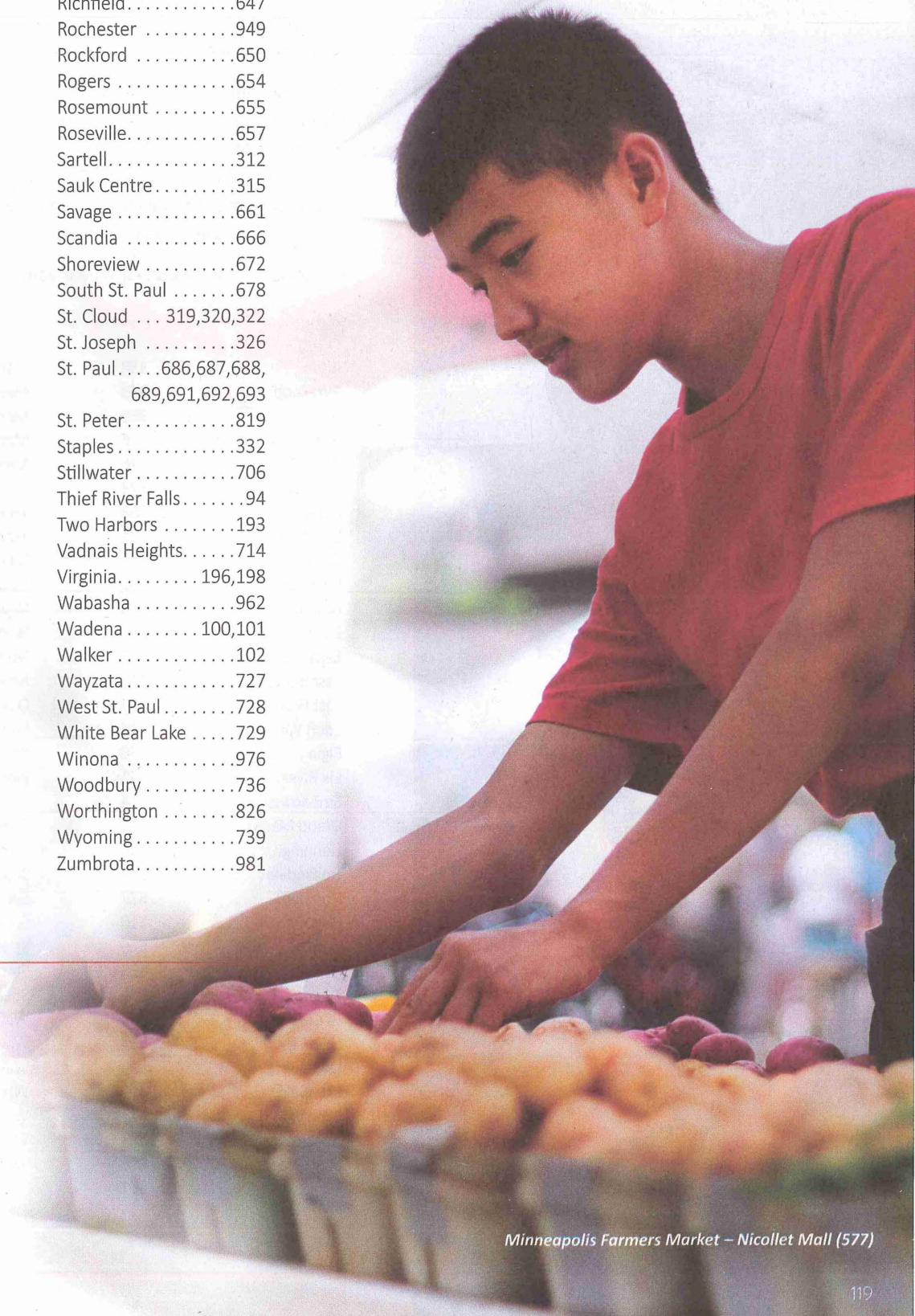

CSA FARMS

community supported agriculture



Community Supported Agriculture (CSA) farms are a popular way to buy fresh, local food. Customers pay before the season starts and then receive a weekly “share” of produce during the growing season. The amount of food in and price of a “share” will vary depending on size. Some farmers have customers pick-up their share at the farm and some have other designated sites where you can pick-up your share.

CSAs begin selling memberships to their farm in late winter/early spring, before planting begins. Since CSA farms come in many different styles, spend time researching which is the right fit for you. Know that CSA membership involves sharing risks and reward with your farmer. During any year, some crops will be bountiful and others may struggle or fail.

Use this list to find a CSA farm near you!

(Numbers listed indicate Farm Listing Number, not a page number)

Afton	338	Marine on St. Croix	568
Almelund	343	Meadowlands	163
Apple Valley	360	Medford	910
Bagley	6	Minneapolis	581,584
Belle Plaine	370	Minnetonka	590
Big Lake	373	Minnetrista	593
Buffalo	387,388	Montgomery	914
Cambridge	394	Monticello	597
Clearwater	419.5	Moorhead	56,57
Cold Spring	233	New Germany	607
Duluth	128,130	New Ulm	799
Dundas	852	North Branch	612
Eagan	437	Northfield	928
East Bethel	441	Nowthen	618
East Grand Forks	34	Oak Grove	619
Eden Valley	244	Park Rapids	68
Elgin	856	Pequot Lakes	74
Elk River	451	Pine City	184
Embarrass	134	Princeton	628
Grand Marais	141	Prior Lake	640
Henning	44	Rushford	954
Hollandale	874	Shafer	668
Houston	877	Solway	92
Hugo	510	Spring Valley	959
Isanti	516	St. Hilaire	93
Jordan	523	Staples	330
Kasota	879	Stillwater	701,703
La Crescent	889	Wabasha	961
Lake City	894	Waconia	718
Lakeville	533	Waverly	725
Litchfield	272	White Bear Lake	731
Little Falls	277	Winona	975
Long Prairie	281	Wood Lake	822
Lonsdale	906	Wrenshall	199,200
Maple Lake	561		

APPLE ORCHARDS

Some of the world's best apples- from Honeycrisp to First Kiss- were developed in Minnesota. You can buy local apples well before Labor Day, starting as early as late July for some varieties! First Kiss ripens around mid-August, Zestar! around late-August, and Honeycrisp in mid-September. Learn more about Minnesota apples at mnhardy.umn.edu/varieties/fruit/apples.

Find your closest apple orchard from the list below, and contact them to learn about their apple varieties and when they'll be ripe.

(Numbers listed indicate Farm Listing Number, not a page number)

Adrian	743	Lakeville.....	532
Afton	340	Le Sueur	900
Alexandria	209	Madelia.....	786
Almelund.....	343	Milaca	165
Annandale.....	351	Minneapolis	586,587
Anoka.....	356	Minnetonka	592
Audubon	2	Montgomery.....	913
Avon.....	212	Montrose	603,604
Belle Plaine	368	New Ulm	797
Buffalo	384,385,389,390	North Branch	611
Cambridge.....	394	Northfield	918,930
Chaska	408	Onamia	178,179
Cokato	420	Pennock.....	303
Cold Spring	234	Pine City	185
Corcoran	424	Pine River	83
Dakota	845	Preston	939,940
Dassel	239	Princeton.....	631
Delano	431,432,433	Red Lake Falls	88
Dundas	850	Richfield.....	649
Eagan.....	439	Rochester	944,947,951
Eden Prairie.....	447	Rush City	659
Eden Valley	244	Shakopee.....	671
Edina	449,450	Shoreview.....	673
Elgin.....	857	Silver Lake	814
Elko New Market	461,462	South Haven	675
Ellendale	858	Spicer.....	318
Emmons	861	St. Michael	683
Fairmont	755	Stanchfield	695,697
Faribault	865,869,870	Staples.....	329,331
Farmington	466,467	Starbuck	333
Finlayson	137	Stillwater.....	699
Forest Lake	474	Taylors Falls.....	712
Frazee	40	Two Harbors	193
Glenwood	257	Veseli	715
Grand Rapids	145,146	Watertown	724
Greenfield	480	Wayzata.....	726
Hastings.....	492,494,495,499	Webster.....	968
Hinckley.....	151	West Concord.....	971
Hollandale.....	875	White Bear Lake.....	732
Hutchinson	767	Winsted.....	734
Jordan	524	Woodbury.....	735
La Crescent	888,889,891,893	Worthington.....	825
Lake City	895	Wyoming.....	738
Lake Park.....	47		



Background: TimberSweet (146),
Snapshots top to bottom: Lavalier's Berry Patch (145),
Country Blossom Farm (209)

minnesota WINERIES

Visiting a Minnesota winery is part of the perfect day trip, weekend getaway or date-night. Some wineries also host weddings, birthday dinners, retirement parties and other events.

Much of the growth in Minnesota's wine industry is thanks to research at the University of Minnesota, which is recognized for having one of the top wine grape programs in the U.S. A few of the outstanding cold-hardy wine grapes they've developed include: Frontenac, Frontenac Gris, La Crescent & Marquette. To learn more about these grapes, visit www.grapes.umn.edu. To learn more about Minnesota's wine producers, visit the Minnesota Grape Growers at www.mngrapegrowers.com.

(Numbers listed indicate Farm Listing Number, not a page number)

Alexandria.....	206, 207	Kenyon	883
Alexandria.....	204, 207, 208	Kimball.....	269
Ashby	211	La Crescent	889
Callaway	23	Laporte	48
Chisago City.....	412	Long Prairie	278
Cushing.....	237	Montgomery	913
Dellwood.....	436	Mora	170
East Grand Forks.....	32	North Branch.....	614
Ham Lake	485	Parkers Prairie	301
Harris.....	491	Round Lake.....	811
Hastings	493, 497	Spicer	318
Hutchinson.....	768	Stillwater.....	699
Janesville.....	780	Waconia	720
Kasota	880	Winona	973

PUMPKIN patches

"Fall fun" in Minnesota means visiting the pumpkin patch! Enjoy the crisp fall air with your friends or family while picking pumpkins large and small. Many patches have "pick your own" fields so you can explore and search for your favorite while others have pre-picked pumpkins to browse instead.

Cook, decorate, and make Jack-O-Lanterns from local pumpkins this year by finding your nearest pumpkin patch.

(Numbers listed indicate Farm Listing Number, not a page number)

Adrian	743	Eden Valley	244	Montrose	603
Afton	340	Elgin	857	New Prague	608
Alexandria	210	Elko New Market	461,462	Northfield	917,918
Andover	347	Fairmont	755	Oak Grove	620
Anoka	356	Faribault	865,870	Otsego	623
Austin	829	Farmington	467,468	Ottertail	65
Avon	212	Foley	250,252	Park Rapids	70
Bagley	6	Glenwood	256,257	Perham	79
Becker	365	Good Thunder	760	Pine City	185
Belle Plaine	368,369	Greenfield	480	Preston	939
Belview	745	Ham Lake	482	Prior Lake	641
Brainerd	17	Hanover	487	Ramsey	645
Brandon	222	Hastings	492,494,495	Red Lake Falls	88
Buffalo	390	Hinckley	151,152	Rochester	947,948,951
Cambridge	397	Hutchinson	776	Rogers	653
Carver	399	Isanti	517	Rush City	659
Center City	401	Janesville	778,779	Shafer	668
Chanhassen	406	Jordan	524,525	Shakopee	671
Chaska	408	Kasson	881	Sleepy Eye	817
Chisago City	410	La Crescent	891,893	South Haven	675
Corcoran	424	Lake Elmo	531	St. Hilaire	93
Delano	432,433	Lakeville	532	Stanchfield	696,697
Duluth	126	Lester Prairie	784	Staples	331
Dundas	850	Lino Lakes	551	Stillwater	700
Eden Prairie	444	Litchfield	273	Taylors Falls	712
		Long Lake	553	Winsted	734
		Long Prairie	283	Worthington	823,825
		Mankato	788	Wyoming	737
		Medford	910	Zimmerman	742
		Medina	569	Zumbrota	977
		Monticello	595,599,600		

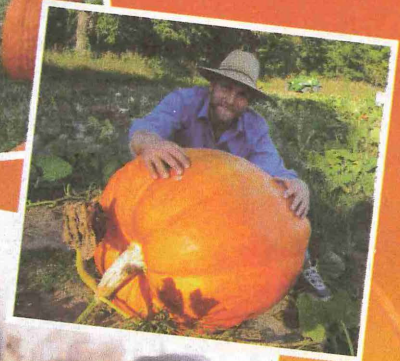
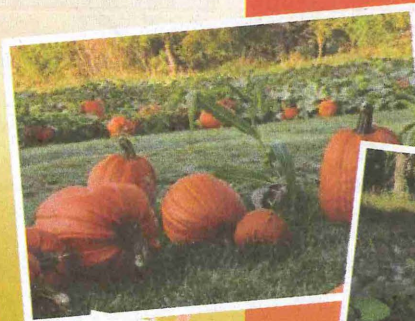

Snapshots (top to bottom): Center Creek Orchard (755), Waldoch Farm (551), Fischer Croix Farm Orchard (495)

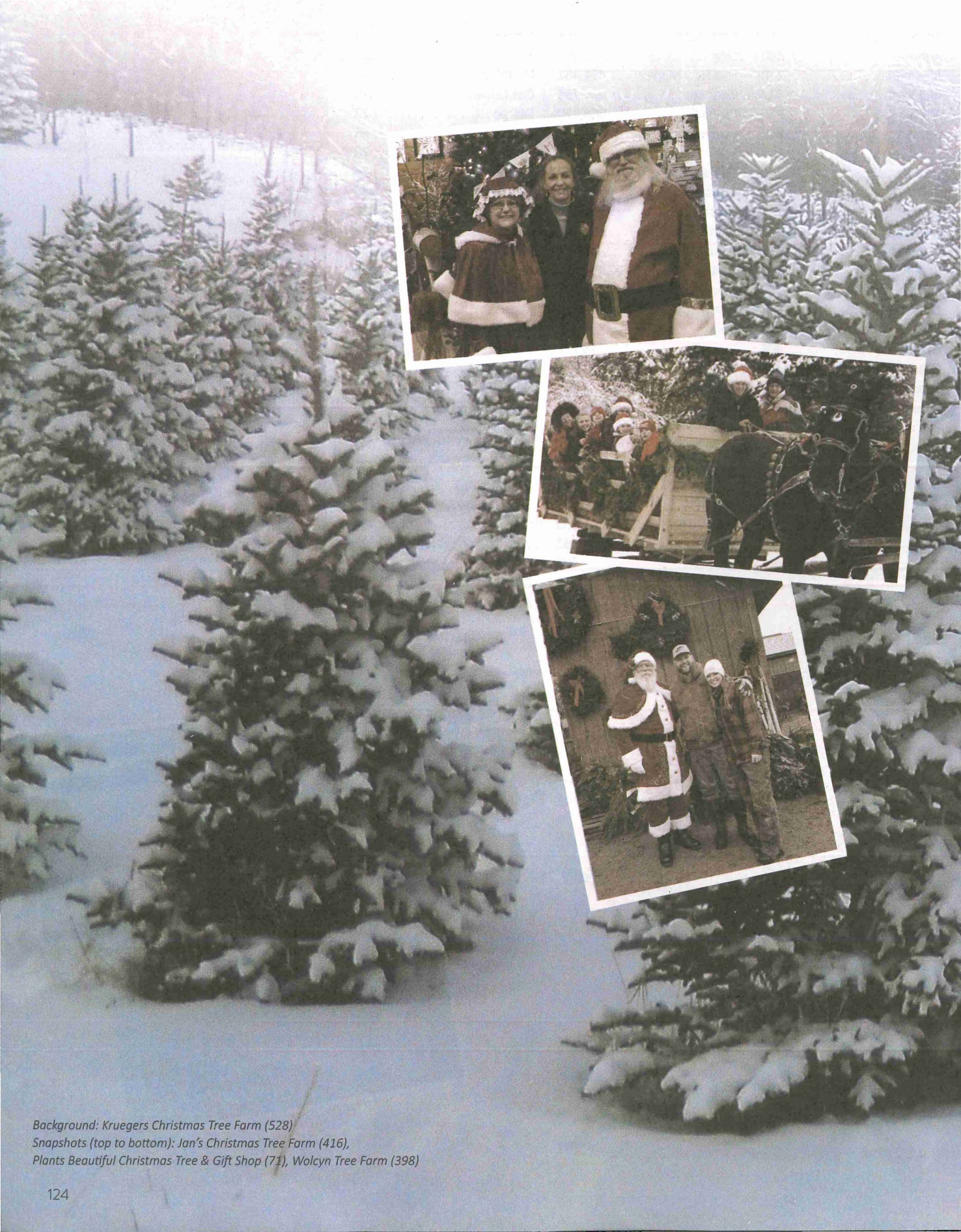

Background: Kruegers Christmas Tree Farm (528)
Snapshots (top to bottom): Jan's Christmas Tree Farm (416),
Plants Beautiful Christmas Tree & Gift Shop (71), Wolcyn Tree Farm (398)

Christmas Tree FARMS

and grower-owned retail lots

Picking a real, locally grown Christmas tree is about more than just the tree - it's about the experience you have. Many farms provide a wonderful experience that everyone will remember for years to come. Enjoy the beauty of the trees and the crisp air as you look for your family's perfect tree. Some farms offer additional activities too, like wagon/sleigh rides, warm cider, and custom wreaths. Some farms are even visited by Santa!

Once you bring your special tree home, use these tips to keep your tree fresh: Always make a fresh cut. Remove at least a ½ inch thick portion from the bottom of the trunk before placing it in the stand to help your tree better absorb water. Use a stand that fits your tree. Avoid whittling the sides of the trunk to make it fit the stand. These outer layers of the trunk help the tree take-up and retain water. Keep the water level high. Trees typically drink a lot of water in the first few days and then slow their intake. Use a stand that can hold 1 quart (4 cups) of water per inch diameter of the tree trunk. Check the water level multiple times during the first days and at least once daily after that.

(Numbers listed indicate Farm Listing Number, not a page number)

Andover.....	349	Grey Eagle	259	Parkers Prairie	71
Anoka	355	Howard Lake.....	503	Perham	77
Apple Valley	359,361	Hutchinson.....	772	Princeton	627
Belview	745	Isanti	520	Rice	307
Blaine.....	378	Janesville	782	Richfield	646
Cambridge	398	Kellogg.....	882	Rock Creek.....	187
Cannon Falls.....	839	Kettle River.....	159	Royalton	311
Champlin.....	405	Kiester.....	783	Sandstone	188
Clear Lake.....	414,416,418	La Crescent.....	888	Scandia	664
Duluth.....	126	Lake Elmo.....	528,530	Sleepy Eye	817
Dundas	852	Lakeville.....	535,539	St. Louis Park	679
Eden Prairie	442	Litchfield	274	St. Paul	685,691
Elk River	457	Maple Grove.....	558	Stacy	694
Elko New Market.....	461	Moorhead	59	Victoria	716
Farmington.....	468	Morris	298	Virginia	196
Floodwood	139	New Ulm.....	798	Wanamingo.....	963
Forest Lake.....	474	Northfield.....	932	Zimmerman	740
Grand Rapids	147	Oak Grove	620		

Join Minnesota Grown!

Do you grow, raise, or create products with ingredients grown & raised in Minnesota? Join our 1,300+ members in promoting your items with our widely recognized "Minnesota Grown" branding.

Learn more about how we promote members, available member resources, and joining Minnesota Grown at

www.minnesotagrown.com/members-retailers



Photo Credit: Lori Ende

101 Market	623	B & J Evergreen.....	414
68 & Vine Veterans		B & J Evergreen-	
Winery.....	204	Eden Prairie Center	442
7 Vines Vineyard		B & J Evergreen-	
and Winery.....	436	Richfield Veterans Park	646
applesRus Orchard &		B & J Evergreen-	
Distillery, LLC.....	944	St Louis Park	679
A & B Honey- Aaron &		B&J Evergreen-	
Brad Lund	220	Princeton C&C	627
A Vine Thing		B2B Honey CO	803
Roadside Market	401	Bachman's Cedar Acres....	465
A-Frame Farm.....	285	Bachman's Floral,	
A-Peeling Acres Orchard ...	797	Home & Garden.....	358,443,
Aamodt's Apple Farm, Inc...	699		477,566,570,624
Abrahamson Nurseries	662	Back Home Farms	67
Acorn Acres.....	230	Bagley Area Farmers Market. .	3
Ada Tomato.....	1	Bar Bell Bee Ranch.....	142
Afton Apple Orchard	492	Bare Honey LLC	684
Agricultural		Barry's Cherries	
Innovations, LLC.....	820	Hydroponic Produce	328
Aitkin Farmers' Market ...	103	Barten Pumpkins	608
Aitkin Farmers' Market		Barthel's River Road	
at Butlers	104	Gold LLC	680
Albert Lea Farmers Market .	827	Bauer's Market &	
Albertville Farmers Market .	341	Garden Center	888
Aldrich Arena Farmers		Bayport Farmers Market ...	363
Mkt- Maplewood.....	565	Bear Creek Acres	132
Alexandria Farmers Market.	205	Bear Creek Farm.....	862
Alexis Bailly Vineyard	493	Bear Paw Honey Bees	39
Alfalfadale Farm	553	Beau Pre Farm	86
All Good Organics, Inc.....	547	Becker Farmers' Market ...	364
Allis-Chalberg Farm	164	Becks Elk River Greenhouse .	451
Alternative Roots Farm ...	786	Bee Sweet Honey.....	452
Ama's Farm	821	Bee Wrangler LLC.....	488
Amazing Grace Horizons ...	240	Bell's Maple Syrup	362
Ames Farm	431	Belle Creek Cattle.....	835
Andersland Simmental		Belle Ranch	695
Farm.....	860	Bemidji Area Farmers Market 10	
Anderson Produce &		Bemidji's Natural Choice	
Peter's Rabbitry	157	Farmers Market	11
Anderson Truck Farm.....	788	Berg Red-Tail Ranch.....	275
Andover Farmers Market ..	344	Bergen's Greenhouses, Inc...	29
Ann River Winery.....	170	Berries ETC	121
Annandale Farmers Market .	350	Berry Hill Farm	354
Annie's Garden.....	50	Berry Ridge Farm	206
Anoka County Farms	482	Big Lake Farmers Market...	371
Anoka Farmers Market	353	Big River Farms.....	568
Apple Creek Orchards	865	Big Stone Garlic	236
Apple Jack Orchards.....	432	Blackbirds & Blueberries LLC	116
Apple Tree-O.....	433	Blaine Farmers Mkt-	
Apple Valley Farmers		St. Timothy Church.....	377
Market.....	357	Bloomington Farmers	
Applewood Orchard, Inc. .	532	Market.....	380
Arbor Hill Tree Farm.....	425	Blossom Hill Orchard	
Ardent Acres Farm.....	181	& Farm.....	939
Aronia Berries, LLC.....	964	Blue Dirt Farm.....	747
Askegaard Organic Farm ...	54	Blue Fruit Farm.....	972
Aspelund Winery	883	Blue Sky Flower Farm	533
Aspen Falls Farm	120	Blue Skye Farms LLC.....	760
At the Farm.....	717	Blueberry Fields of	
Atwood Memorial Center		Stillwater LLC	702
Community Farmers Market .	319	BluPrairie Native	
Autumn Acres Farm.....	778	Plant Nursery	723
Axdahl's Garden Farm &		Bob & Judy's Farm Market .	372
Greenhouse	700	Bone Lake Meadows Apiary	663
Axdahl's Garden Farm &		Borchert's Meat Market ...	567
Greenhouse CSA.....	701	Boreal Bounty Farm.....	193

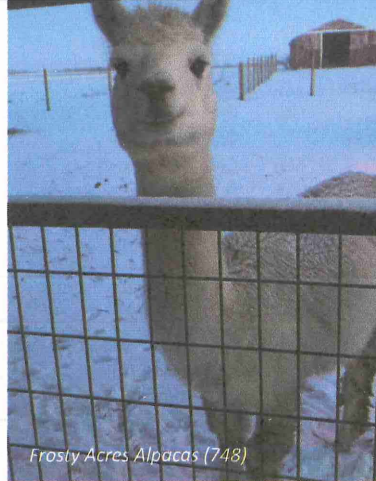

Frosty Acres Alpacas (748)

alphabetical index by FARM NAME

Boverhof Produce	752	Carlton County Farmers		Cornerstone Pines	259
Boys-N-Berries	17	Market- Carlton	114	Costa Produce Farm	
Braegelmann Family		Carlton County Farmers		& Greenhouse	730
Farms LLC	309	Market- Cloquet.....	117	Costa Produce Farm	
Braham Farmer's Market ..	112	Carmel Apple Orchard Inn. .	329	& Greenhouse CSA.....	731
Brainerd Lakes Area Growers		Carpenter St. Croix Valley		Country Bitters Hop Farm .	402
Market (Fri).....	9	Nature Center.....	494	Country Blossom Farm, LLC. .	209
Brainerd Lakes Area Growers		Carter's Red Wagon		Country Taste Farm	394
Market (Tues).....	18	Farm Market.....	68	Countryside Apple Farms ..	420
Brakstad Natural Farm.....	74	Castle Rock Orchard.....	467	Countryside Gardens	
Brambling Rows Farm	19	Cedar Crate Farm.....	879	Peony Farm.....	434
Branch Landscape Nursery .	610	Cedar Creek Honey LLC....	345	Countryside Orchard LLC...	165
Brand Farms	466	Cedar Hill Orchard	767	Covered Bridge Farm	474
Brase Farms	965	Centennial Lakes		Croix Farm	495
Bridgeview Farms.....	977	Farmers Market	448	Crookston Farmers	
Bridgewater Produce		Center Creek Orchard	755	Market Association	25
Farm, LLC.....	917	Center Cut Meats.....	652	Crow River Nursery	503
Bromans Greenhouse LLC..	651	Champlin's Farmers Market	404	Crow River Winery	
Brooklyn Park		Chankaska Creek Ranch		and Vineyards.....	768
Farmers Market	381	& Winery.....	880	Cupkie Christmas Village....	77
Brouwer Berries	306	Chaska Downtown		Cuyuna Range	
Brown Family Farm	373	Farmers Market	407	Farmers Market	26
Bryndlewood	143	Chatham Preservation Farm .	383	D Round Barn Berries	681
Buddy's Gardens	43	Chengwatana Community		Dakota Garlic	753
Buehler's Produce	65	Farm.....	182	Dan & Jerry's	
Buffalo Farmers Market....	382	Chill Creek Ridge		Garden Center	595
Buffalo Gal & Money		Organic Farm	12	Dan and Gilda's Produce...	313
Creek Buffalo Ranch.....	876	Chippendale Farms	468	Dan's Honey Co.....	66
Buffalo Hills Bison.....	833	Chivalry Timbers Small		Dancing Gnome Farm	961
Buffalo Lake Farm &		Family Farm.....	162	Dancing the Land Farm ...	419.5
Flea Market.....	749	Chouinard Shorthorns....	658	Dassel Farmers Market ...	238
Buller Gardens	764	Cider Flats Apple		Dassel Hillside Farm.....	239
Burnsville Farmers Mkt- Sat.	391	Orchard, LLC.....	151	Dave Nelson Greenhouse ...	374
Burnsville Farmers Mkt- Thu	392	City of White Bear Lake		Davy Jones' Garden	152
Burr Vineyards	207	Farmers Market	729	Dayton Avenue	
Busy Bee Honey Farm	836	Clear Spring Farm.....	969	Orchard, LLC.....	743
Butkiewicz Family Farm....	159	Clem's Homegrown		DCBL Acres	213
Byrns Greenhouse of Zim ..	201	Popcorn.....	469	Deb Erickson Red	
C&D's Bees	473	Climbing Stump Farm	489	Rock Gardens	96
California Street Farm	571	Clover Bee Farm.....	668	DeeJ's LLC- Johnson Farms .	674
Cambridge Farmers Market	393	Clover Valley Farms, LLC ..	122	Deer Creek Farm	521
Camp Aquila Pure		Cloverleaf Grass Farm	97	Dehn's Garden	346
Maple Syrup, LLC	28	Coffman Garlic & Apples...	971	Dehn's Pumpkins	429
Canby Farmers' Market....	751	Cold Spring Farmers Market .	232	Delano Farmers Market ...	435
CannonBelles Cheese	837	Collegeville Orchards.....	212	Derrydale Farm.....	899
Carlos Creek Winery	208	Comfort Community Foods	171	Deutschland Meats	543
Carlson's Orchard-		Compart Family Farms.....	801	Deutz Heritage Farm	794
Annandale.....	351	Coon Rapids		Dew Drop Farms.....	61
Carlson's Orchard Bakery		Farmers Market	422	Dew Fresh Produce	696
& Restaurant.....	734	Cornerstone Farms	44	Dilworth Farmers Market ...	31

Doorstep Farms	437	Finland Farmers Market . . .	136	Grandpa's Fun Farm- Greenhouse	824	Hilltop Harvest Strawberry Farm.	809	Keepsake Cidery at Woodskeep Orchard	850
Doubting Thomas Farms . . .	55	Firefly Berries	945	Grandpa's Granary	337	Hines' Gardens	629	Kinney Mini Farms	427
Dragon Willow Winery, LLC. .	278	Fireside Orchard & Gardens, Inc.	918	Grape Mill Vineyard & Winery	32	Hinkemeyer Christmas Tree Farm	307	Kirick Gardens	325
Dream Acres Farm	653	First Fruits Blueberry Farms .	51	Grass Fed Cattle Company. .	448.5	Hobbs Hereford Farm	229	Kleinschmidt Farms	330
Drummer's Garden Center & Floral	789	Floodwood Red Barn Tree Farm	139	Gray Duck Farms	184	Hoch Orchard and Gardens .	889	Klingelutz Farm CSA.	718
Duluth Downtown Farmers Market	123	Floodwood River Farm	149	Grayson's Berryland	415	Hoffman Farmer's Market. .	264	Klingelutz Pumpkins.	406
Duluth Farmers Market	124	Flutterby Flower Farm	919	Grazeland Farm	544	Holasek Flower Power Garden Center	784	Klingelutz Strawberry Farm. .	719
Duluth Flower Farm	125	Flying Leap Farm LLC	708	Grazing Acres	460	Holistic Wellness Services .	153	Knapton's Raspberries, Pumpkins & Orchard	480
Duquette Farmers Market. . .	158	Food Farm	199	Green Barn Garden Center. .	517	Hollister Family Farm	20	Knecht's Nurseries & Landscaping	924
E2's Emu Ranch	669	ForageScape Farm, LLC	176	Green Earth Growers.	640	Hollyhock Alpaca Creations LLC	148	Kornder Farms	369
Eagan Market Fest	438	Forest & Meadow Products. .	522	Green Leaf Sweet Corn	746	Holmes City Farmers Market. .	266	Kreps Family Farm, LLC	16
Eagle Valley Ranch	909	Forest Mushrooms Inc.	324	Green Machine Farm.	978	Home Sweet Honey	454	Krueger's Christmas Tree Farm	528
Eagleview Winery.	211	Forestedge Winery.	48	Green Valley Greenhouse . .	643	Homeplace Beef Farm	419	KTrees & Nursery LLC.	772
Early Boots Farm	314	Fossum Family Farm, LLC . . .	920	Gregor Farm & Greenhouse .	569	Homestead Ponds	111	Kudrle Farms	195
Early Frost Farms	133	Fox and Fawn Farm	607	Grounded Gardens	813	Honey Hill Farms	154	Kunnari's Farm Market	196
Earth Dance Farm.	959	Fox Farm Pork.	224	Growing Gobblers	896	Honey-Pine Apiary	704	L'Etoile du Nord Vineyard . .	301
Earth-Be-Glad Farm	903	Fox Premium Beef	744	Guggisberg Tree Farm	798	HoneyberryUSA	4	L&R Poultry & Produce, LLC .	885
East Isles Farmers Market. .	572	Fredrickson Elk Farm	970	Guldan Family Farm.	799	Honeycomb Acres	455	La Crescent Farmers Market. .	890
Eichers Hobby Farm Goat Milk Soap & All Natural		French Lake Butcher Shop, Inc.	676	Gysland Brothers Farm LLC. .	523	Hopkins Farmers Market. . .	501	Lac qui Parle Valley Vineyard. .	241
Goat Milk Products	214	French Lake Farmer LLC. . . .	352	Hackers Tree Farm, Nursery & Greenhouse	817	Hopkins Farmers Winter Market	502	Lake Elmo Farmer's Market. .	529
Eichtens Cheese	403	Fresh Acres LLC.	596	Haffner Family Farm	242	Howard Farms Produce and Grain	128	Lake Elmo Sod Farms, LLC. . .	530
Eisele Greenhouse, Inc.	534	Fresh Earth Farms	338	Hale's Sugarbush	426	Huntley Gardens	861	Lake Ida Apple Farm.	47
Elk River Farmers Market . . .	453	Fresh on 55 by Pennock Produce	244	Hall Farms Apple Orchard . .	611	Hurd Family Farm.	107	Lake Pleasant Ranch	87
Elm Island Lake Berry Farm. .	105	Frickson Family Farms	844	Hall's Across The Prairie. . .	750	Hutchinson Farmers Market. .	770	Lakeland Organic Farm	24
Emma Krumbee's Apple Orchard & Farm	368	Frosty Acres Alpacas	748	Ham Lake Farmers & Artisan Market	483	Ida Valley Farm	254	Lakes & Legends Brewing Company	574
Emmerich's Produce	215	Gale Woods Farm.	593	Hampton Hills Tree Farm. . .	839	Ideal Green Market Cooperative	75	Lakeview Gardens & Gifts . . .	27
Enzenauer Evergreens.	963	Garden Magic.	516	Hanappe Ranch LLC.	922	Indian Island Winery	780	Lakeville Farmers Mkt- Sat. . .	536
Evavold's Oak Grove Farm. . .	7	Gardner Bees	816	Hansen Tree Farm	355	Inspired Acres Apple Orchard	900	Lakeville Farmers Mkt- Wed .	537
Eveland Family Farm	347	Gardner's Garden.	597	Happy Hills Homestead LLC .	177	Inver Grove Heights Farmers Market	514	Landscape Alternatives, Inc. .	709
Excelsior Farmers Market . .	464	Garvin Heights Vineyards, LLC.	973	Happy Land Tree Farms- Keg & Case	685	Iron Shoe Farm	630	Last Chance Ranch	42
Eyota Farmers Market	863	Gary & Jane's Garden	268	Happy Land Tree Farms, Inc. .	188	Isanti Bakers Acres	518	Lauderdale Farmers Market. .	542
Faber Farms & Rabbitry. . . .	190	Gaylord Farmers Market . . .	757	Harris Farmers Market.	490	Isanti Family Farmer's Market.	519	Lavalier's Berry Patch & Orchard	145
Fair Haven Farm	675	Get Bentz Farm.	921	Hartman Garden Center . . .	716	Isle Area Farmers Market . .	156	Le Roy Farmers' Market. . . .	898
Fairfax Farmers Market	754	Giesbrecht Gardens	766	Harvest Hill Acres	846	Iverson Tree Farm.	745	Leafblad Produce	335
Fairfield Tree Farm	187	Gifford's Tree Farm.	535	Harvest Hill Farms.	779	J. Q. Fruit Farm & Orchard . .	631	Leafy Legacy Herb Farm . . .	897
Fall Harvest Orchard	603	Glacial Ridge Growers	255	Harvest Moon Garlic, LLC . .	271	Jake's Apple Shack	697	Learned Garlic	563
Far North Spirits	41	Glacial Ridge Winery	318	Hastings Farmers Market . .	496	Jamazing!	912	Leatherwood Vinegery	279
Faribault Farmers' Market. .	866	Glen Farmers Market.	106	Havlicek's Veseli Vrsek Happy Hill Orchard.	715	Jan's Christmas Tree Farm. .	416	Lee Family Farm & Gardens . .	644
Faribault Winter Farmers' Market.	867	Glencoe Area Farmers Market	758	Hawk Meadow Winery	497	Jewel Lane Farm.	410	Lee Farms- MN.	288
Farm Farm CSA.	628	Goldeman's Greenhouse. . . .	440	HD Beef Works	923	Jim's Apple Farm A.K.A. Minnesota's Largest Candy Store.	524	Legacy Gardens	57
Farm Girl Fresh	270	Golden Bee Acres Farm. . . .	233	Heartland Heritage Farms LLC	756	Jim's Produce LLC.	511	Leinbach's	225
Farm in the Dell of the Red River Valley	56	Golden Valley Farmers Market/Market in the Valley .	479	Heath Valley Farm	905	Jirik Family Farms	887	Lendt's Pumpkin Patch	737
Farm on Wheels.	884	Goldenman Christmas Trees. .	740	Hector Farmers Market. . . .	763	JLGNatural Farm	632	Lewiston Area Farmers Market	904
Farm School LLC.	703	Goldenrust Farm	864	Heidi's GrowHaus.	423	John Amies- Honey	741	Lincoln Park Farmers Market. .	129
Farmer Doug.	126	Good Courage Farm.	769	Helds Nursery Inc.	424	Johnsdales Orchard	178	Lindstrom Farmers Market. .	545
Farmer John's Pumpkin Patch	829	Goodhue Farmers Market. . .	871	Henslin Hops.	847	Johnson Heritage Farms . . .	308	Little Canada Farmers Market	552
Farmer's Gold Popcorn	46	Goodview City Farmers Market	873	Henslin Sweet Corn	848	Johnson Orchard, LLC	858	Little Curly Pig Farm	486
Farmers Market Annex	573	Gottenborg Apple Orchard . . .	2	Heritage Acres	98	Johnston Honey LLC.	946	Little Falls Farmers Market .	276
Farmers Market Place LLC. .	830	Graise Farm LLC	868	Heritage Angus LLC	317	JonDor Herefords.	956	Little Hill Berry Farm	925
Farmington Farmers Market .	470	Grampa G's	80	Heritage Village Farmers Market	33	Jonesey Berry Farm, LLC . . .	261	Live Organically.	619
Fat Chicken Farm	134	Grand Champion Meats- Foley	248	Hermanson Harvest.	802	Kadelbach Organic Farms . .	771	Living Song Farm	504
Featherstone Farm.	954	Grand Rapids Farmers Market	144	Hibbing Farmers Market . . .	150	Kahnke Brothers Tree Farm. .	808	Log House Sugar Bush	710
Fergus Falls Farmers Market. .	35	Grandma and Grandpa's Berries n More	421	Hidden Cove Orchard	234	Kandi Acres	263	Lone Oak Farm Dexter Grass-fed Beef	872
Fergus Falls Winter Farmers Market	36	Grandpa Don's Market	955	Hidden Hollow Vineyard & Nursery	967	Kapphahn Seed Farms.	245	Lone Rock Farms	13
Ferndale Market.	838	Grandpa's Fun Farm- Fall Festival	823	Hidden Stream Farm	854	KDE Farms	508	Long Prairie Farmer's Market.	280
Ferris Family Farm, LLC	395			Hillside Farmers Market . . .	127				
Fertile Vineyard	37			Hilltop Farm	834				
Fiddlehead Farm LLC	348			Hilltop Greenhouse & Farm. .	874				
Fieldstone Apiaries.	459								

Longhorn Valley	Misty Meadows Farm-	Nowthen Berries	617	Prairie Fire Homestead	300	Rum River Tree Farm-	
Roadside Stand	891	Pine Island	937	Prairie Hollow Farm	856	Blaine Christmas Tree Lot	378
Lorence's Berry Farm	926	MN Harvest Apple		Prairie Horizons Farm LLC	333	Rum River Tree Farm-	
Lost Lake Garlic	295	Orchard & Event Center	525	Prairie Point Farm	228	Champlin Christmas Tree Lot	405
Lubinski Elk Acres	938	Molin's Meadows Farm	396	Prairie Pride Farm		Rum River Tree Farm-	
Luce Line Orchard & Winery	724	Montevideo Farmers		of Minnesota	793	Elk River Christmas Tree Lot	457
Lunemann's LuneyBerries		Market	290	Prairie Restorations, Inc.	637	Rum River Tree Farm- Maple	
Strawberry Farm	119	Montgomery Orchard, LLC	913	Prairies Past	807	Grove Christmas Tree Lot	558
Lutz Cuts	509	Monticello Farmers Market	598	Price Firewood Company	118	Rum River Tree Farm	
Luverne Farmers Market	785	Moody Bees Honey	787	Princeton Farmers Market	638	& Nursery	620
Lynde Greenhouse		Moon Creek Ranch	291	Produce Acres	235	Rum River Tree Farm-	
& Nursery	556	Moonstone Farm	292	Produce Plus Inc.	948	Andover Christmas Tree Lot	349
Maggie's Acres	336	Moorhead Farmers Market	58	Pure Nature Honey LLC	375	Rusch Farms, LLC	773
Mainline Hops Farm	90	Moose Lake Area		Pure Soap Flake Company	45	Rustic Acres Greenhouse	38
Mankato Farmers Market	790	Farmers Market	169	Pyramid Sprouters	386	Rustic Designs	218
Mantorville Farmers Market	908	Mora Area Farmers Market	172	R&R Cultivation	656	Rustic Pines Tree Farm	
Maple Grove		Morning Sky Greenery	296	Rach-Al-Paca Fiber		& Crafts	783
Farmers Market	557	Morris Area Farmers Market	297	Processing & Vermillion		Rustic Roots Farm	210
Maple Hill Farm		Morton Farmers Market	796	River Alpacas	498	Ruter Farm Produce	487
and Sugarbush	141	Mosher Farm & Gardens	599	Rachel's Fresh Veggies	812	Sailer's Greenhouse	641
Maple Hill Garden	281	Mosher Farm & Gardens		Raw Bistro Pet Fare	840	Sam Kedem Nursery	
Maple Hills Orchard, LLC	40	Pumpkin Patch	600	Real Food Ranch LLC	173	& Garden	499
Maple Ridge Produce	108	Moultons Orchard		Red Barn Orchard	83	Sand Hill Farm	366
Maple Run Orchard	137	& Vineyard	659	Red Barn Orchard/		Sapsucker Farms Organics	
Maplebrook Farm LLC	832	Mound Farmers Market		Spurgin Farms	88	and Yellow Belly Cider	174
Marotz's Berries	78	& More	605	Red Gate Alpaca Farm	851	Sargent's Gardens	950
Marshall Area		Mountainland Timber		Red Hive Honey	251	Sartell Farmers Market	312
Farmers Market	795	Tree Farm	882	Red Lake Nation Foods	89	Sasse Farms	902
Marshall's Farm Market	444	Muttville Farms	670	Red Wing Area		Sauk Centre Farmers Market	315
Marshall's Gardens LLC	445	My Minnesota Farmer	914	Farmers Market	943	Savage Farmers Market	661
Martin Farms	243	My Sweet Greens MN- The		Redemption Acres	370	Savanna River Bison	140
Martin's Gardens	256	Greenstead, LLC (2020)	979	Redhead Creamery LLC	223	Sawtooth Mountain	
Martin's Produce		Natural Shore Technologies	512	Redwood Falls		Maple Syrup Company	160
& Greenhouse	262	Natural Spring Farm	21	Farmers Market	810	Scandia Farmers Market	666
McArdles Market Garden	265	Naturally WILD	579	Remick's Orchard	356	Scandia Valley Vineyards LLC	237
McCann Farm	166	Nelson Grass Farm	175	Revak Nursery	539	Scarlet Jewell Sugar Shack	189
McDonald's Meats, Inc	417	Nelson Nursery Inc.	742	Revier Cattle Company	805	Scenic Waters Wild	
Medicine Creek Farm	138	Nelson's Apple Farm	461	Revol Greens	911	Rice Company	15
Mentor Farmers Market	52	Neumann Farms Inc.	633	Rich Valley Farms Too	515	Schiltgen Farms LLC	339
Metz's Hart-Land Creamery	957	New Brighton		Richfield Farmers Market	647	Schmidt Farm	941
Meyer Beefalo Farm	859	Farmers Market	606	Richfield Winter		Schmidt Potato	91
Mickman Brothers, Inc.	484	New York Mills		Farmers Market	648	Schulte's Greenhouse	
Midland Nursery, Inc	384	Farmers Market	62	Richwood Winery	23	& Nursery	682
Midtown Farmers Market	575	Newell Christmas Tree Farm	664	Righteous Oaks Farm LLC	110	Schumacher's Nursery & Berry	
Midwest Hemp Farms	791	Newport Farmers Market	609	Risa Family Gardens	294	Farm, Inc.	765
Midwest Mushrooms, LLC	538	Niemczyk's Greenhouse		River Falls Ranch	93	Schyma's Pickles	
Mighty Axe Hops	249	& Gardens	510	Riverdale Farm	289	& Preserves	601
Mill City Farmers Market	576	Night Owl Farm	612	Rivers Edge Market Garden	933	Securian Farmers Market	686
Millerville Co-op Creamery	221	Nisswa Farmers Market	63	Riverwalk Market Fair	929	Sekapp Orchard & Farms	951
Millner Heritage Vineyard		Nohre Enterprises	246	RKJ Ranch	14	Serio Farms LLC	942
& Winery	269	Norms Farm Market	365	Rochester Farmers Market	949	Seven Songs Farm	886
Minneapolis Farmers Market-		North Branch		Rockford Farmers Market	650	Seventh Place Mall	
Nicollet Mall	577	Farmers Market	613	Rockie Hill Bison	974	Farmers Market	687
Minneapolis Farmers Market-		North Circle Food Hub	342	Rockin' Circle R Ranch	781	Sheep Sorrel Farm	960
North Lyndale	578	North Circle Seeds	95	Rockwood Maple Farm	99	Sheepy Corner Farm	526
Minnesota Emu	60	North Folk Winery	491	Rod's Berry Farm	615	Sheepy Hollow at	
Minnesota Food Forest	711	North Ridge Pines, LLC	966	Rogers Farmers Market	654	Native Oaks Farm	564
Minnesota Fresh Farm	441	North Ridge Winery	614	Rognerud Farms	34	Shepherd's Pride Farm, LLC	705
Minnesota Landscape		North Star Orchard	179	Rolling Hills Greenhouse,		Sher's Stuff	822
Arboretum AppleHouse	408	Northcroft	73	Implement & Museum	304	Shimanski Orchard	814
Minnetonka Farmers		Northeast Minneapolis		Roots Return Heritage		Shoreview Farmers Market	672
Market	589	Farmers Market	580	Farm LLC	399	Signal Hills Mkt-	
Miracle Strawberry		Northern Harvest Farm	200	Roper Farms, Inc	130	West St Paul	728
Farm, LLC	849	Northern Light Farm	92	Rosemount Farmers Market	655	Silkey Gardens, LLC	930
Mirror Lake Beeworks	192	Northfield Area		Roseville Farmers Market	657	Silver Bell Tree Farm	361
Mission Grounds, LLC	906	Farmers Market	927	Round Lake Vineyards		Simply Fresh Farmers Market	8
Misty Meadows Farm-		Northwoods Orchard	947	& Winery	811	Slater's Apiaries	400
Elk River	456	Novak's Orchard, LLC	735			Sleepy Bison Acres	818

Smith Farms	481	Svihel Vegetable Farm	253	Two Pony Gardens	554	Willow Sedge Farm	183
Smude Sunflower Oil	305	Swan-Bee Honey, LLC	506	Uecker Family Farm	953	Willow Tree Vineyard &	
Snake River Farm	367	Swanson Meats	583	Ullands Timeless Garden	831	Winery LLC	485
Sogn Valley Farm	841	Sweet 16 Farm	877	Uncle Herman's Farm, LLC	131	Windmill Acres	
Solar Fresh Produce	387	Sweet Clover Farm	560	United Acres		Pumpkin Patch	397
Somerskogen Sugarbush	594	Sweetland Orchard	968	Farmer's Market	806	Windswept Hill Farm	
Sorensen Honey Farm LLC	935	Swenson Gardens	507	Untiedt's Garden		& Studio	472
Souba Farm, Greenhouse		Swift County Veggies	430	Center	447,449,559	WineHaven Winery	
& Garden Center	936	T Berries	216	Untiedt's Vegetable		& Vineyard	412
South Cedar Garden Center	471	Tabatt Pumpkin Farm	283	Farm	389,586,604,626,683	Wingard Farms	458
South St. Paul		Tamblyn's Farm and		Untiedt's Vegetable Farm-		Winona Farmers Market	976
Farmers Market	678	Greenhouse	379	CSA	725	WinRick Produce	776
Southwind Orchards	845	Tangletown Gardens LLC	584	Untiedts Vegetable Farm	439, 450,587,592,649,721,726	Wise Farms	958
Sovereign Estate Wine	720	Tattersall Distilling	585	Urban's Farm &		Witzel Farm and Garden	881
Spectrum Farm	115	TC Farm Meat CSA	590	Greenhouses	713	Wolcyn Tree Farms-	
Splendor Ridge Elk Farm	505	Ter-Lee Gardens	6	Vadnais Heights		Fargo Retail Lot	59
Sprout	277	Terra Garden Center	540	Farmers Market	714	Wolcyn Tree Farms	
St. Cloud Area		The Abbey Alpacas	759	Valley View Dairy	562	& Nursery	398
Farmers Market	320	The Back Forty	782	Van Gundy Elk Farm	878	Wolcyn Tree Farms-	
St. Cloud State University		The Bee Shed, SBC	934	Van Lin Orchards	893	Northfield Lot	932
Community Garden	321	The Berry Patch	476	Vangård Family Farm	231	Wold Strawberries	907
St. Cloud Waite Park		The Bluffs	287	Victoria Valley Orchard	673	Wolf Creek Elk Ranch, Inc..	191
Harvest Market	322	The Dirt Lady Gardens		Virginia Market Square		Wolford Farm LLC	428
St. Joseph Farmers Market	326	Greenhouse & Treasures/		Farmers Market	198	Woodbury Farmers Market	736
St. Luke's Farmers Market	688	Organic Gold Black Dirt	197	Wabasha Farmers Market	962	Woods' Edge Apples	390
St. Paul Downtown		The Farm of Minnesota	774	Wadena Farmers		Worthington Farmers	
Farmers Market	689	The Farm on St. Mathias	22	Market (Fri)	100	Market	826
St. Paul Downtown		The Farmer's Daughter	222	Wadena Farmers		Wosika Farm and Garden	413
Farmers Winter Mkt	690	The Garden Shop	53	Market (Thurs)	101	Wright Farms	777
St. Paul Farmers Mkt-		The Gladiolus Lady	299	Wahlfors Raspberry Farm	555	Wyatt's Strawberries	500
Christmas Trees	691	The Goat Lady's Garden	875	Waldoch Farm		Wyoming Farmers Market	739
St. Peter Farmers Market	819	The Greensted, LLC (formerly		Garden Center	548	Ye Olde Farm	843
St. Thomas More		My Sweet Greens MN)	980	Waldoch Farm Honey	549	Yellow Hutch Farm	113
Farmers Market	692	The Grovestead	931	Waldoch Farm Produce	550	Z's Trees & Wood	
Stacy Tree Farm	694	The Lamb Shoppe		Waldoch Farm Pumpkin		Products LLC	722
Stanchfield Greenhouse		& Wellness Center	775	Patch & Corn Maze	551	Ziertman's Pumpkin Farm	531
and Farmers Market	698	The Little Boon Farm	561	Waletzko Maple Farm	616	Zumbrota Farmers Market	981
Staples Area		The Little Market		Walker Community		Zweber Farms	463
Farmers Market	332	That Could	642	Farmers Market	102		
Stillwater Farmers Market	706	The Long Siding Farm	591	Walker Farms LLC	639		
Stivland Gardens	284	The Longhorn Valley		Walkers Country Gardens	334		
Stone Hill Farms LLC	226	Greenhouse & Cattle Co..	892	Wallins' Berry Farm, LLC	64		
StoneBridge Beef	282	The Mustard Seed	409	Warnke Farm	376		
Stonegate Orchard	815	The Nelson Pumpkin		Wayne-n-Jeans Evergreens	298		
Stoney Brook Farms Inc.	252	Festival	273	Wayzata Farmers Market	727		
Stony Creek Dairy	286	Thief River Falls		Wee Trees Nursery	311		
Stormy Creek Farm	800	Farmers Market	94	Weed's Greens	541		
Straight River Farm	869	Thompson Produce	618	Wegner's Tree Farm	147		
Strawberries Galore		Thompsons' Hillcrest		Wescott Agri Products	857		
& More	202	Orchard	462	West Side Farmers Market	693		
Strawberries Ron at		Thorn Crest Farm	852	Westlake Vineyard	411		
Sekapp Orchard	952	Thorson's Farm		WEI's Amador Hill Farm			
Strawberry Basket		Fresh Produce	227	and Orchard	343		
& Big Woods Nectar	602	TimberSweet	146	Whistling Well Farm	340		
Streblov Family Farm	762	Treasured Haven Farm	660	White Bear Meadery	478		
Sugar Hill Enterprises LLC	180	Triple S Farm	310	White Earth Community			
Sun Honey LLC	916	Trout's Tremendous Garden	30	Farmers Market	49		
Sunnyside Orchards	303	Trump's Orchard	870	White Honey Tree Farm	323		
Sunrise River Alpacas	707	Trumpeter Swan Farm	388	Whitewater Gardens Farm	828		
Sunrise River Apple Farm	738	Turck's Trees	274	Whittier Farmers Market	588		
Sunrise View Farms	219	Turek's Arctic Hillcrest Farm	915	Wild Acres Processing	76		
Sunset Creek Farm	203	Turtle Hare Farm	194	Wild Country Maple			
Sunshine Gardens		Tutti-Fruitti Market		Products, LLC	161		
Nursery & Landscaping	84	Farm/Restaurant	316	WildFlower Farm	85		
Superior Extractions LLC	733	Twin Pine Farm	667	Wildwood Ranch			
Sustane Natural Fertilizer	842	Twisted Oaks Farm	260	Maple Syrup	327		
Sutton Ridge Farm	527	Twisted River Fibers	677	Willie Nillie Farm LLC	975		

Proudly serving
Minnesota family farmers,
and supporting local foods
through grass roots
policy for over 70 years.



Minnesota
Farmers
Union

www.mfu.org

651-639-1223
305 Roselawn Ave. E.
Saint Paul, Minnesota 55117



Proudly serving Minnesota family farmers, and supporting local foods
through grass roots policy for over 70 years.



www.mfu.org

651-639-1223

305 Roselawn Ave. E.

Saint Paul, Minnesota 55117