

This document is made available electronically by the Minnesota Legislative Reference Library as part of an ongoing digital archiving project. <http://www.leg.state.mn.us/lrl/lrl.asp>



# Directory

1,028 farms & markets selling direct to you.





**Minnesota Farmers Union** is proud to once again be the major sponsor of the Minnesota Grown directory. Our grassroots policy has long called for the support of locally grown food, and helping consumers make the connection to their local farmer. I hope you enjoy this directory.

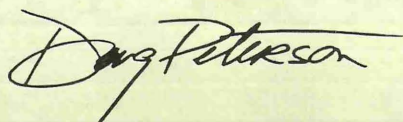

Doug Peterson  
President, Minnesota Farmers Union



*Standing for Agriculture  
Fighting for Farmers*

**Food from  
someone you know,  
*your* local farmer**

[www.mfu.org](http://www.mfu.org)  
800.969.3380





# Table of Contents

How to use this Directory .....	4
Seasonal Look at Fresh Produce .....	5
About our Spokesperson .....	6

## Quick Lists

CSA (Community Supported Ag) Farms .....	7
Blueberry Farms .....	8-9
Farmers Markets .....	12-13
Wineries .....	16-17
Christmas Tree Farms .....	20-21

## Regional Listings

Northwest .....	24-37
Northeast .....	38-46
Twin Cities .....	48-81
Southwest .....	82-96
Southeast .....	98-110

## Alphabetical Indexes

Farm & Market Name .....	111-114
Products .....	115-122

## Directory Supporters (Alphabetical)

Century College, <a href="http://www.century.edu">www.century.edu</a> .....	78
Chinook Book, <a href="http://www.chinookbook.net">www.chinookbook.net</a> .....	68
Explore Minnesota Tourism, <a href="http://www.exploreminnesota.com">www.exploreminnesota.com</a> .....	23
Farm Bureau Financial Services, <a href="http://www.fbfs.com">www.fbfs.com</a> .....	19
J&J Distributing, <a href="http://www.jjdst.com/">www.jjdst.com/</a> .....	97
Minneapolis Farmers Market, <a href="http://www.mplsfarmersmarket.com">www.mplsfarmersmarket.com</a> .....	14
Minnesota Buffalo Assc., <a href="http://www.mnbison.org">www.mnbison.org</a> .....	6
Minnesota Farm Bureau Federation, <a href="http://www.fbmn.org">www.fbmn.org</a> .....	47
Minnesota Fruit & Vegetable Growers Assc., <a href="http://www.mfvga.org">www.mfvga.org</a> .....	114
Minnesota Garlic Festival, <a href="http://www.mngarlicfest.com">www.mngarlicfest.com</a> .....	88
Minnesota State Horticultural Society, <a href="http://www.northerngardener.org">www.northerngardener.org</a> .....	22
Minnesota Turkey Growers Assc., <a href="http://www.minnesotaturkey.com">www.minnesotaturkey.com</a> .....	80
St. Paul Farmers Market, <a href="http://www.stpaulfarmersmarket.com">www.stpaulfarmersmarket.com</a> .....	11
Russ Davis Wholesale, <a href="http://www.russdaviswholesale.com">www.russdaviswholesale.com</a> .....	22
University of Minnesota – Apples, <a href="http://www.apples.umn.edu">www.apples.umn.edu</a> .....	15
University of Minnesota – Grapes, <a href="http://www.grapes.umn.edu">www.grapes.umn.edu</a> .....	18
University of Minnesota – Berries, <a href="http://www.mnhardy.umn.edu">www.mnhardy.umn.edu</a> .....	10

*A special thank you to our primary Directory sponsor*

**Minnesota Farmers Union**

[www.mfu.org](http://www.mfu.org)



**MINNESOTA  
GROWN**

Minnesota Dept. of Agriculture  
**Minnesota Grown Program**

625 Robert St. N.  
St. Paul, MN 55155-2538

Phone: 1.800.657.3878

Fax: 651.201.6120

[mngrown@state.mn.us](mailto:mngrown@state.mn.us)

[www.minnesotagrown.com](http://www.minnesotagrown.com)

This publication is supported by the listed growers, advertisers and the Minnesota Department of Agriculture (MDA). Listing or advertising in this guide does not constitute endorsement by the MDA, nor is the MDA responsible for any claims made within grower listings or ads.

*In accordance with the Americans with Disabilities Act, this information is available in alternative forms of communication upon request by calling 651-201-6000. TTY users can call the Minnesota Relay Service at 711 or 1-800-627-3529. The MDA is an equal opportunity employer and provider.*



# How to Use This Directory

**Northwest**  
24-37

**Northeast**  
38-46

**Twin Cities Metro**  
48-81

**Southwest**  
82-96

**Southeast**  
98-110

*This directory lists Minnesota Grown products and services that are available direct from growers.*

## *To Search by* **AREA**

The directory is separated into five Minnesota Regions (see map). Within each region, listings are further sorted alphabetically by city, and then by farm or market name.

## *To Search by* **NAME**

If you know the name of a farm or market, you can find them quickly by referring to the alphabetical index starting on page 111.

## *To Search by* **PRODUCT**

If you are looking for a particular product, you can find it in the product index starting on page 115. Many farms carry more items than what is indexed, read their listing to find out more!





# A Seasonal Look at Fresh Produce

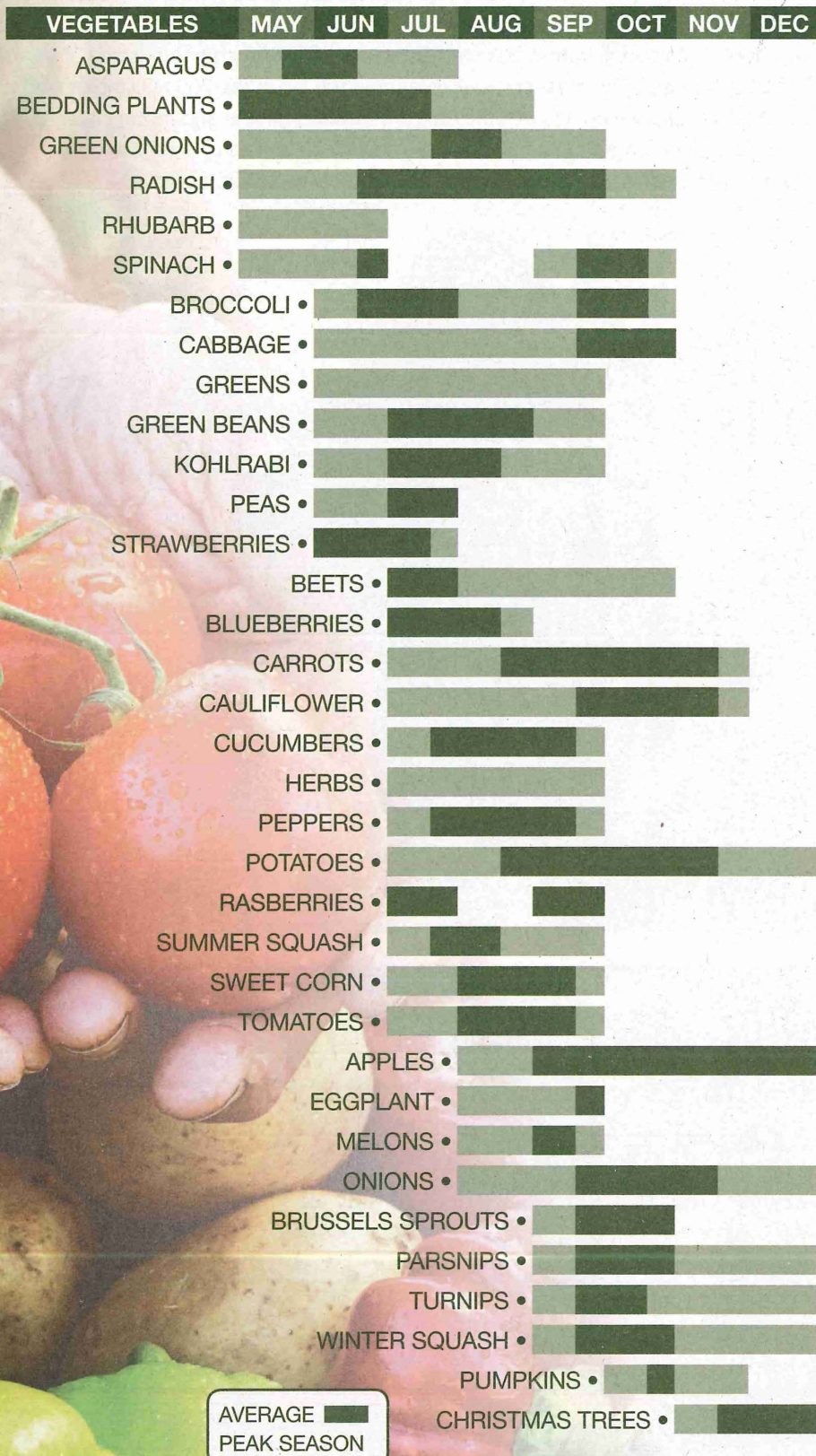

AVERAGE  
PEAK SEASON



# About Carrie Tollefson!

You may recognize Carrie from her professional career, our Directory covers & television ads. She has been the Minnesota Grown program spokeswoman for the last 10 years. As an athlete, Carrie won 13 high school cross country and track state titles, won 5 NCAA championships at Villanova University, won 3 USA National Championships, represented the US in the 2004 Olympics and is a commentator on nationally televised running events. As a world-class athlete and mom, Carrie is a great fit for the Minnesota Grown program. She knows the importance of fueling herself and her family with healthy, local food! Follow Carrie at [www.ctollerun.com](http://www.ctollerun.com).



*Tender & Delicious*  
**Bison**

**MnBison.org**  
Great Recipes  
Local Suppliers







# 86 CSA FARMS

## (COMMUNITY SUPPORTED AG)

The number listed is the Farm Listing Number, not the page number.

### Quick List

Afton.....260, 263	Hollandale.....919	New Ulm.....819
Alexandria.....10	Hugo.....447	North Branch.....551, 552
Apple Valley.....285	Hutchinson.....764, 767	Northfield.....970, 972
Avon.....707	Iron.....218	Oronoco.....974
Babbitt.....169	Isanti.....455	Park Rapids.....113
Belle Plaine.....296	Jordan.....458	Pelican Rapids.....118
Big Lake.....299, 300, 303	Kimball.....774	Princeton.....579
Bovey.....173	La Crescent.....932	Prior Lake.....581, 584
Brainerd.....34	Lino Lakes.....479	Rush City.....603
Brandon.....39	Litchfield.....785	Rushford Village.....1000
Buffalo.....315, 322, 324	Little Falls.....87	Sebek.....142
Cambridge.....330	Long Prairie.....90	Shelvin.....143
Cannon Falls.....888	Mabel.....946	Solway.....144
Cold Spring.....728	Madelia.....789	South St. Paul.....618
Delano.....372, 373	Maple Lake.....496	Spring Valley.....1002
Duluth.....191	Marine on St. Croix.....503	St. Joseph.....853
Dundas.....896	Minneapolis.....511, 523, 527	Staples.....149
Elgin.....900	Minnetrista.....534	Stillwater.....648
Ellendale.....902	Montevideo.....806	Waconia.....670
Embarrass.....196	Montgomery.....953	Waverly.....679
Farmington.....399	Monticello.....536, 537	Welch.....1012
Foreston.....200	Montrose.....542	White Bear Lake.....689
Glencoe.....747	Mora.....238	Willmont.....867
Hastings.....429	Mountain Lake.....813	
Hector.....758	Nerstrand.....956	

Community Support Agriculture (CSA) farms continue to be a fast-growing direct-farm marketing and production model. Benefiting both consumers and farmers, it's easy to see why! Consumers get fresh, healthy, local food directly from the farm. Farmers have a known market for their products and income, allowing them to focus on what they do best – growing food!

CSA farms come in many different shapes, sizes and styles. It's important to spend some time researching different farms to find the right fit for you. They will vary in what they offer, how much it costs, delivery/pick up locations and the length of their season. Some farms offer member-only perks, like a weekly newsletter about what's in the share or on farm work days/visits. Some farms offer egg, meat, poultry or even flower add-ons.

In general, a CSA farm will sell subscriptions/memberships to their farm in the late winter or early spring, before planting begins. Members will pay before the season starts and then receive a weekly share of produce during the growing season, around 14-20 weeks. Most farms will offer a variety of share sizes. Many individuals split their shares with other individuals/families – this is fine, but know that splitting up the goodies will be up to you, not the farm! Shares are either picked up at the farm or delivered to a designated drop site.

It's important to understand that a CSA membership involves a shared risk and reward with the farmer. You will share in the bounty of crops that do well, but also risk any crop failure. This is a great discussion for you to have with the farms of your choice.

Use this quick list to find a farm near you – but also keep in mind many CSA farms deliver to locations outside of their city. You can also search for farms on our website using our drop site finder.





## Quick List

# Blueberries

Minnesota's blueberry season begins in southern Minnesota and gradually moves north. The season will typically last around 3 weeks starting near the 4th of July in southern Minnesota, with northern growers starting about 2 weeks later. The exact timing and length of the season depends on the weather and will vary from year to year.

Blueberries offer many health benefits. They contain very high levels of antioxidants, are high in fiber and vitamin C, vitamin A and very low in calories. Blueberries are often called a "brain food" because it is said they help improve memory. Recent research has shown blueberries can help keep cholesterol low, helps to prevent heart disease and more. With so many health benefits packed into this little fruit, we are really thankful they grow well in our state!

Many farms will offer pick your own (PYO), pre-picked or both. Conditions, hours and availability can vary from farm to farm and even day to day, so it is very important to call ahead or check the farm's website/Facebook page before visiting the farm.

## 31 Blueberry Farms

Alexandria.....5	Menahga.....95
Andover.....271	Monticello.....540
Brainerd.....29, 36	Nisswa.....108
Champlin.....337	Northfield.....967, 973
Clearwater.....724	Pine River.....131
Eveleth.....197	Preston.....984
Faribault.....912	Princeton.....572
Foley.....69	St. Cloud.....848
Forest Lake.....407, 411	Stacy.....643
Grand Rapids.....202, 205, 206	Staples.....148
Hinckley.....212	Stillwater.....650
Lake Shore.....82	Watkins.....865
Little Falls.....84	Winona.....1017



# Picking your own Blueberries

You'll be outside in the summer weather. Be sure to wear comfortable clothing and shoes and bring a hat, sunscreen and water.



Double check the availability of the farm. Conditions can change quickly – just like our weather!

Also check to see if the farm provides picking containers or if you need to bring your own. If you need to bring your own, Tupperware around 3-4 inches deep work great. Gallon ice cream containers are nice too – they have handles!

Blueberries don't all ripen at one time. Only pick berries that are deep blue and easily separate from the plant.



Hold the cluster in your hand and gently roll your thumb over the berries; ripe berries will separate from the plant.

Sort out twigs and leaves prior to refrigerating. Blueberries may be placed in deeper containers during picking and storing.

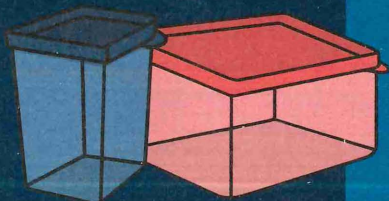

## How long will your blueberries last?

Do not wash your berries until you are ready to use them! Berries have a natural protective coating that keeps them from spoiling. If you wash this off before immediate use, you will unintentionally cause them to start going bad. Pick through your berries and remove any overly soft fruit, stems or leaves. You can store them in your refrigerator for up to two weeks.

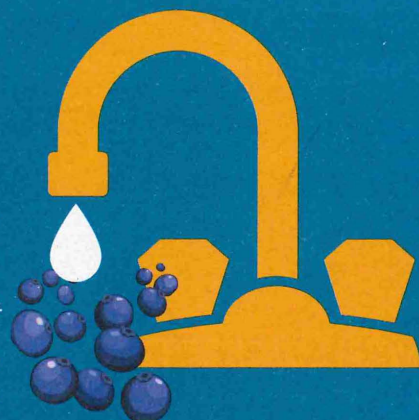

## Freeze your blueberries!

Blueberries, like other berries, freeze really well. Once frozen, they will store for 10-12 months. So go ahead, get enough fresh blueberries to last you until next year! To enjoy them all year long, just follow these simply freezing tips:

- 1) When you are ready to freeze your berries, fill up a big bowl (or your sink) with cold water. Drop in the berries and swish them around gently for no more than 10 seconds before draining them in a colander. Place them on paper towels to dry completely. Remember, if you soak the berries for too long, they will absorb water and lose their taste.
- 2) Line a cookie sheet or pan with wax paper and lay your berries in a single layer (make sure they are not touching, you want to flash freeze them individually). Place the pan on a level freezer shelf for about 30 minutes.
- 3) Once all berries are frozen, put them in a freezer-safe plastic bag. Don't forget to label and date them! Flash freezing results in berries that hold their shape much longer when thawed. And, because they are individually frozen, they won't stick together – so you can grab a few for a smoothie, pancake batter, or to add to your yogurt without having to thaw the entire bag!

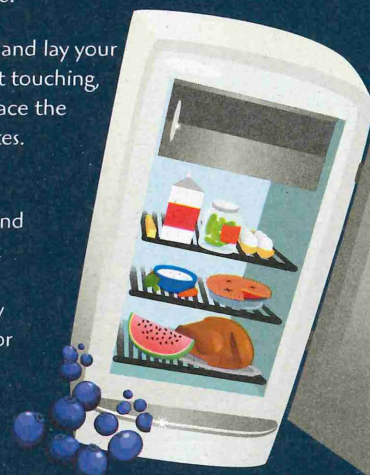

## Important thawing tips!

To thaw them, simply place them in the refrigerator! Don't thaw blueberries if you're going to bake them into anything. The "melted" juice will turn your cakes, muffins, and other baked goods blue, and your pie will be runny. Toss each cup of frozen berries with 1 or 2 teaspoons of flour, then follow your recipe as usual! If you do thaw your frozen berries before use, put them in a mixing bowl and toss with 1 tablespoon sugar for each quart of berries, or they will be overly-tart when defrosted.

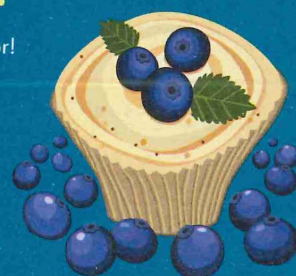



## TWELVE VARIETIES

of U of M blueberries, raspberries and strawberries  
are now available

A cup of strawberries has  
**141 PERCENT**  
of the recommended daily dose of Vitamin C

**FROM THE SEEDS OF RESEARCH,  
WE'RE BREEDING BERRIES THAT BOOST  
HEALTH AND DELIGHT THE PALATE.**

The U of M's research and outreach  
center in Grand Rapids is the

**COLDEST**  
in the continental U.S.

## BLUEBERRIES

are a first-choice antioxidant food  
for lowering risk of heart disease and  
cancer

Berries are marvelous for health—high in vitamins, minerals and fiber, low in calories, free of fat. Yet Minnesota's climate poses a challenge to berry growers. That's why the University of Minnesota is drawing on decades of research experience to breed new varieties. Our blueberries, raspberries and strawberries are winter hardy, disease resistant and a delight to eat. It's one more way the future is being Made in Minnesota.



UNIVERSITY OF MINNESOTA  
**Driven to Discover**

[mnhardy.umn.edu](http://mnhardy.umn.edu)



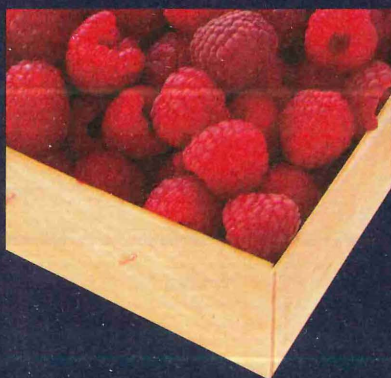
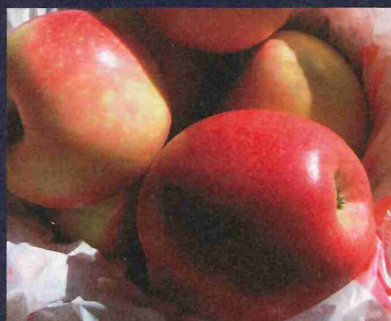
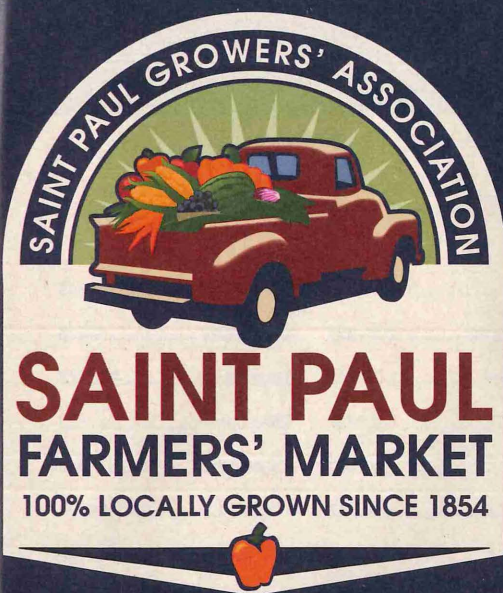

# 100% Locally Grown Since 1854

[www.stpaulfarmersmarket.com](http://www.stpaulfarmersmarket.com)

## TUESDAYS

Roseville *	Church of Corpus Christi 2131 Fairview Ave N	8am - 12pm	May 3 - Oct 25
7th Place	7th & Wabasha, St. Paul	10am - 1:30pm	June 14 - Oct 11
Rosemount	13885 So. Robert Trail	1 - 5pm	June 14 - Sept 27
Andover	Grace Lutheran Church 13655 Round Lake Blvd	2 - 6pm	May 3 - Oct 25

## WEDNESDAYS

Aldrich Arena *	1850 White Bear Ave	8am - 12pm	May 11 - Oct 26
Lakeville	208th & Holyoke Ave	12 - 5pm	June 15 - Oct 26
Minnesota Zoo	13000 Zoo Blvd	12 - 4pm	July 6 - Aug 31
Vadnais Heights	1155 E County Road E	2 - 6pm	June 22 - Sept 28
South Saint Paul *	12th Avenue & Southview Blvd	2 - 6pm	June 29 - Sept 28

## THURSDAYS

Como Park	Dockside Pavilion	2 - 6pm	June 23 - Sept 29
7th Place	7th & Wabasha, St. Paul	10am - 1:30pm	June 16 - Oct 13
Burnsville *	Mary Mother of the Church 3333 Cliff Road	12 - 5pm	May 5 - Oct 27

## FRIDAYS

Signal Hills Shopping Center *	Butler & Robert St	8am - 12pm	June 17 - Oct 28
St. Thomas More Church	Summit & Lexington Ave	1:15 - 5pm	May 6 - Oct 28

## SATURDAYS

Apple Valley *	7100 W 147th St	8am - 1pm	June 11 - Oct 29
Burnsville *	200 W Burnsville Parkway	8am - 1pm	June 18 - Oct 29
Downtown Saint Paul *	5th & Wall St	6am - 1pm	April 30 - Nov 19
Lakeville	210th & Holyoke Ave	9am - 1pm	June 25 - Sept 24

## SUNDAYS

Downtown Saint Paul *	5th & Wall St	8am - 1pm	May 1 - Nov 20
Inver Grove Heights	Veterans Memorial Community Ctr 8055 Barbara Avenue	8am - 1pm	June 19 - Oct 2
Savage	Primrose & Highway 13	8am - 1pm	June 5 - Oct 30
Woodbury	Radio Drive YMCA	8am - 1pm	June 12 - Oct 30

## WINTER MARKET - SATURDAYS

Downtown Saint Paul *	5th & Wall St	9am - 1pm	Dec 3 - April 22
-----------------------	---------------	-----------	------------------

\* EBT accepted at these locations.

Locations and times subject to change.

Visit our web site for the latest updates.





# Farmers Markets

The number listed is the Farm or Market Listing Number, not the page number.

## Quick List

### 185 Farmers Markets



Ada.....	2	Cook.....	180	Isle.....	219
Aitkin.....	163	Coon Rapids.....	359	La Crescent.....	933
Albert Lea.....	874	Crookston.....	45	Lakeville.....	469, 470
Albertville.....	266	Dassel.....	737	Lanesboro.....	938
Alexandria.....	4, 9	Delano.....	370	Lauderdale.....	473
Andover.....	268	Detroit Lakes.....	51	Lindstrom.....	475
Annandale.....	273	Duluth.....	183, 185, 188, 190, 192	Litchfield.....	784
Anoka.....	276	Eagan.....	375	Little Canada.....	483
Apple Valley.....	281, 283	Edina.....	383	Little Falls.....	86
Appleton.....	704	Elbow Lake.....	56	Mahnomen.....	93
Austin.....	877, 879	Elgin.....	899	Mahtomedi.....	488
Bagley.....	12	Elk River.....	386	Mankato.....	797
Battle Lake.....	18	Ely.....	193	Mantorville.....	948
Baudette.....	21	Excelsior.....	398	Maple Grove.....	490
Bayport.....	287	Fairfax.....	741	Maplewood.....	499
Becker.....	289	Farmington.....	404	Mentor.....	96
Bemidji.....	22, 23	Fergus Falls.....	60	Milaca.....	229, 232
Big Lake.....	297	Forest Lake.....	408	Minneapolis.....	512, 513, 514, 515, 516, 517, 518, 521, 522, 530
Blaine.....	304	Fridley.....	413	Minnetonka.....	531
Bloomington.....	308	Gaylord.....	746	Montevideo.....	802
Braham.....	309	Glencoe.....	748	Monticello.....	538
Brainerd.....	28	Glenwood.....	753	Moose Lake.....	235
Brooklyn Park.....	310	Grand Rapids.....	204	Mora.....	237
Buffalo.....	312, 318	Harris.....	421	Morton.....	812
Buffalo Lake.....	722	Hastings.....	428	Motley.....	101
Burnsville.....	327, 328	Hector.....	759	Mound.....	544
Cambridge.....	329	Hibbing.....	211	New Prague.....	547
Carlton.....	175	Holmes City.....	77	New York Mills.....	105
Champlin.....	338	Hopkins.....	436	Newfolden.....	106
Chanassen.....	340	Hutchinson.....	763	Nisswa.....	107
Chisago City.....	345	Inver Grove Heights.....	450	North Branch.....	553, 554
Cloquet.....	178	Isanti.....	454	Northfield.....	969, 971
Cold Spring.....	729				



Oakdale .....	563	Rosemount .....	600	Vadnais Heights .....	664
Olivia .....	825	Roseville .....	601	Vergas .....	156
Onamia .....	243	Sandstone .....	253	Virginia .....	258
Osseo .....	564	Sartell .....	840	Wabasha .....	1008
Park Rapids .....	114	Savage .....	604	Waconia .....	675
Paynesville .....	828	Scandia .....	608	Wadena .....	160
Pequot Lakes .....	120	Shoreview .....	613	Walker .....	161
Pine City .....	249	South St. Paul .....	619	Wayzata .....	680
Pine River .....	130	St. Charles .....	1004	Webster .....	685
Plymouth .....	567	St. Cloud .....	847, 850	Wells .....	866
Princeton .....	578	St. Joseph .....	856	West St. Paul .....	686
Prior Lake .....	582, 584	St. Paul .....	628, 631, 633, 635, 636, 637, 638, 639, 640, 641	White Bear Lake .....	688
Ramsey .....	589	St. Peter .....	860	Winona .....	1021
Redwood Falls .....	837	Staples .....	148, 151	Woodbury .....	694
Richfield .....	592	Stillwater .....	655	Worthington .....	873
Rochester .....	995	Thief River Falls .....	154	Wyoming .....	697
Rockford .....	593	Two Harbors .....	257	Zimmerman .....	701
Rogers .....	597			Zumbrota .....	1028

## 23 Farmers Markets (Winter)

Duluth .....	183	Princeton .....	578
Eagan .....	375	Rochester .....	995
Elbow Lake .....	56	Sartell .....	840
Hibbing .....	211	Shoreview .....	613
La Crescent .....	933	St. Joseph .....	856
Maple Grove .....	490	St. Paul .....	638
Minneapolis .....	513, 514, 516, 518, 522	Webster .....	685
Monticello .....	538	Winona .....	1021
Oakdale .....	563	Zumbrota .....	1028
Pine River .....	130		

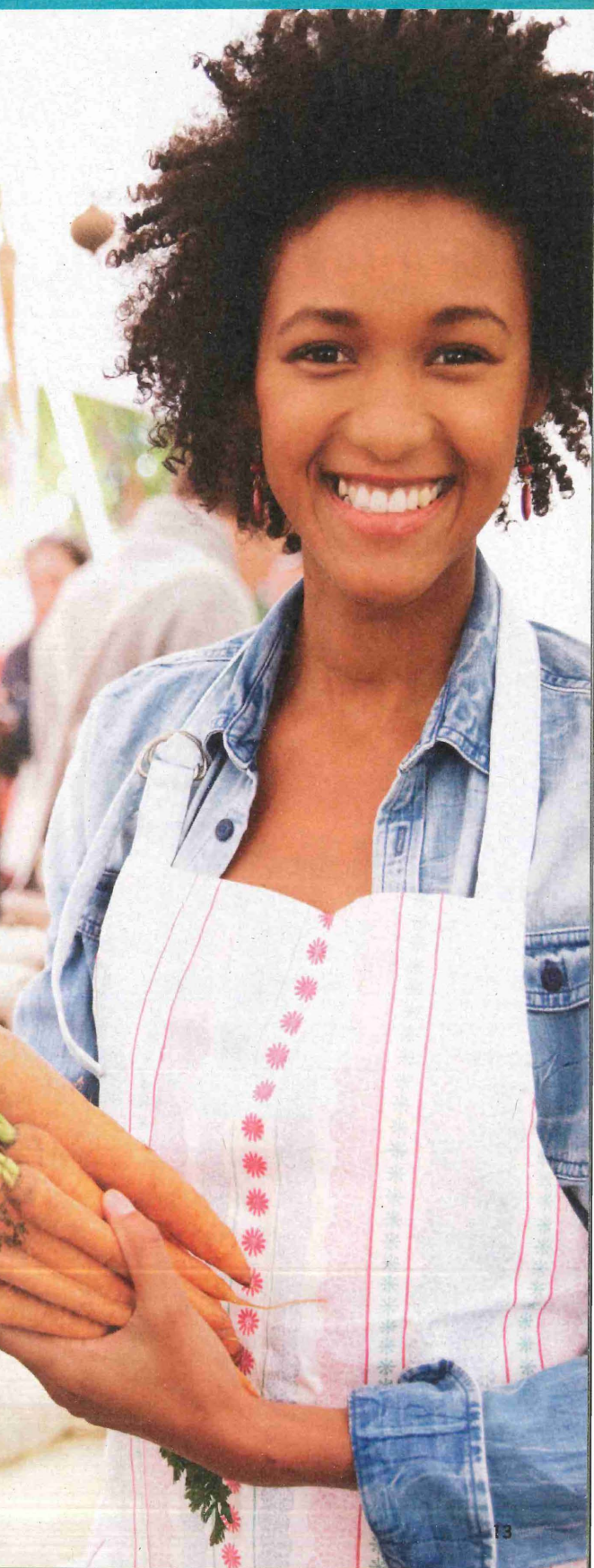



*I-94 to exit 230,  
east on Hwy 55 one block,  
south on Border Avenue*



**FREE WEEKEND PARKING!**  
(under I-94 by Glenwood)  
**WE ACCEPT FMNP & SFMNP (WIC)**

## **NORTH LYNDALE LOCATION**

**Open 7 days a week! 6 a.m. - 1 p.m. (May - October)**



***Feeding the Mind, Body and Soul  
of our Community – since 1876***



### **WEEKEND ENTERTAINMENT:**

From gardening & cooking classes to local, musical artists' debuts.  
(May - October) See our website's events calendar for details.

[www.MplsFarmersMarket.com](http://www.MplsFarmersMarket.com) // 612.333.1737



@MplsFarmMarket



Facebook.com/MplsFarmersMarket



An **AVERAGE AMERICAN** eats  
**15.9 lbs** of fresh apples  
per year

**OVER 100**

Minnesota growers offer the popular SweetTango®,  
bred at the U of M

**WITH OVER 100 YEARS OF BREEDING  
RESEARCH, WE'RE GROWING GREAT  
TASTING APPLES FOR EVERY SEASON.**

The  
**80 CALORIES**

in a medium-sized apple  
delight dieters

U of M apple breeders  
have introduced **Over 25**  
**APPLE VARIETIES**

Minnesota can get cold. So the University of Minnesota breeds amazing cold hardy apples that ripen from August to October. You can crunch into an early season Zestar!®, enjoy a mid-season Honeycrisp (our state fruit), or pick a late-season SnowSweet® or SweetTango®. Our locally-grown apples help boost your family's health while pleasing all taste buds. It's one more way the future is being Made in Minnesota.



UNIVERSITY OF MINNESOTA  
**Driven to Discover™**

[apples.umn.edu](http://apples.umn.edu)

SnowSweet®, SweetTango® and Zestar!® are registered trademarks of the University of Minnesota. © 2015 Regents of the University of Minnesota. All rights reserved.

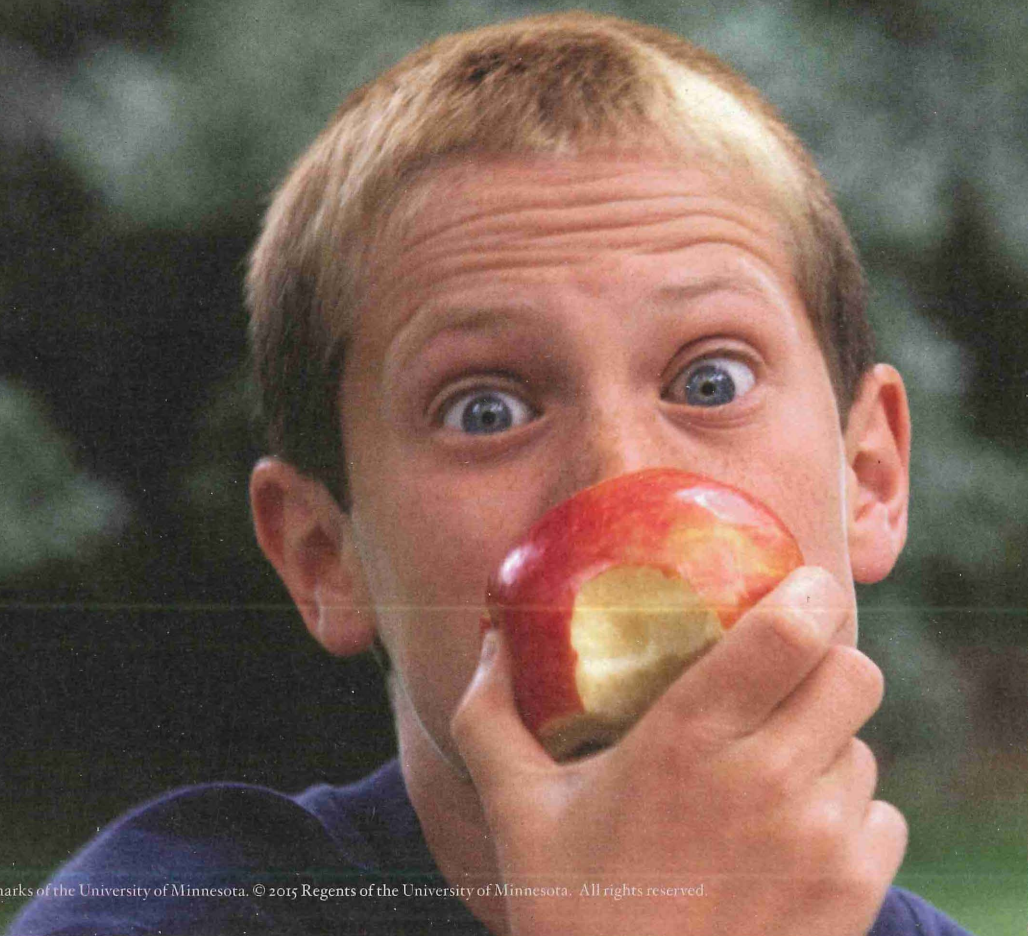



# 44 Wineries

The number listed is the Farm Listing Number, not the page number.

## Quick List

Alexandria.....6, 7	Hastings.....425, 434	North Branch .....555
Barnum.....170	Hutchinson.....762	Ramsey .....590
Belview .....714	Janesville.....923	Red Wing.....986, 987
Buffalo .....313	Kasota .....924	Round Lake .....838
Callaway.....43	Kimball.....773	Spicer .....846
Cannon Falls .....885	La Crescent .....932	Stillwater...646, 652, 653
Chisago City .....348	Lake City.....935	Taylors Falls.....662
Currie.....735	Lake Crystal.....777	Waconia.....669, 672, 673, 674
Cushing .....48	Laporte .....83	Webster .....684
Delano .....374	McGregor.....227	Winona .....1018
East Grand Forks .....55	Melrose.....801	
Ham Lake .....417	New Prague.....548	
Harris.....423	New Ulm .....821	

Minnesota is home to more than 600 vineyards and our Directory boasts a record-breaking 44 wineries! Minnesota wineries make the perfect day trip, weekend getaway or date-night activity. Some wineries are available for weddings, birthday dinners, retirement parties or other events. With Minnesota's beautiful landscapes, spring, summer and fall weather, and great tasting wines – it's no wonder why these wineries are great destinations and keep expanding!

Much of the growth to Minnesota's wine industry can be attributed to the University of Minnesota, which is recognized for having one of the top wine grape programs in the United States. They have developed four outstanding cold-hardy wine grapes: Frontenac, Frontenac Gris, La Crescent & Marquette. With a state-of-the-art enology lab and research winery, the University of Minnesota is a valuable resource for an industry that has its sights set on continued growth!

To learn more about these grapes, read on! To learn more about the wine industry, visit the Minnesota Grape Growers at: [www.mnrapegrowers.com](http://www.mnrapegrowers.com) or the Minnesota Farm Winery Association at: [www.mnwine.org](http://www.mnwine.org).

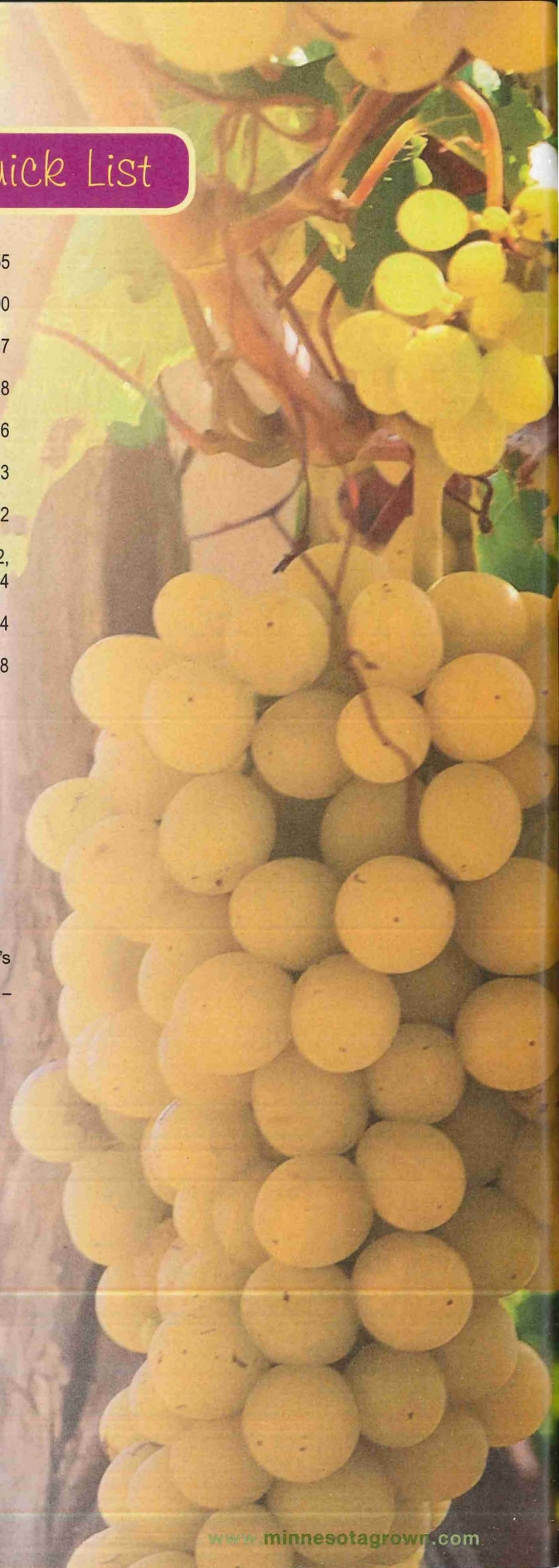





## Frontenac

Frontenac has proven to be a very disease resistant, productive, and cold hardy red wine variety. Its deep garnet color complements its distinctive cherry aroma and inviting palate of blackberry, black currant, and plum. Frontenac have been used successfully for a variety of wine styles including dry or semi-dry table wines, rosé, and fortified, port-style wine.



## Frontenac Gris

Frontenac gris is the white wine version of Frontenac. Wines are typically intensely fruity, exhibiting dominant peach and tropical fruit flavors, especially pineapple, and hints of honey. Its bronze skin lends color to the juice, which results in wines ranging from pale gold to rich amber. A brilliant balance of fruit and acidity creates lively, refreshing wines. Unique and complex flavors make this an excellent grape for table, dessert, and ice wines. Frontenac gris has also shown well as a dry to off-dry table wine.

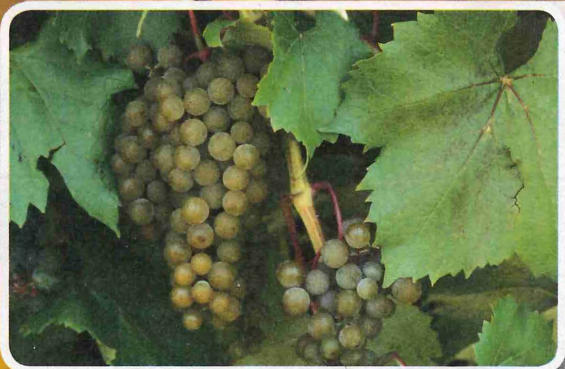

## La Crescent

La Crescent's intense nose of apricot, peach, and citrus lends itself to superior quality off-dry or sweet white wines. Produced in a Germanic style, La Crescent wine is reminiscent of Vignoles or Riesling. With its lush aromatics and crisp acidity, La Crescent shows best as a semi-sweet to dessert white wine.



## Marquette

Marquette wines are complex, with attractive ruby color, pronounced tannins, and desirable notes of cherry, berry, black pepper, and spice on both nose and palate. As a red wine, Marquette is best when utilized as a medium-bodied red table wine and represents a new standard in cold hardy viticulture and enology.



The grape and wine industry has added  
**\$59 MILLION**  
annually to Minnesota's economy since 2011

Minnesota has five  
**WINE TRAILS**  
to enjoy—since the U of M introduced  
cold hardy grapes

**FROM A FAMILY OF VINES, WE'RE  
BOOSTING AN AGRICULTURAL ECONOMY  
THAT WINDS THROUGH MINNESOTA.**

**1<sup>in</sup> 10,000**  
tested seedlings becomes a new  
grape variety

Minnesota has  
**Over 40**  
**wineries**  
—up from just two in 1990

Great wine from Minnesota? Meet the Frontenac family. These grapes go into award winning red, rosé and port wines. Or consider the fine La Crescent and Marquette grapes. University of Minnesota scientists bred all these cold-hardy grape varieties. And we invite you to sample them at farm wineries along the wine trails of our state. It's one more way the future is being Made in Minnesota.



UNIVERSITY OF MINNESOTA  
**Driven to Discover**  
[grapes.umn.edu](http://grapes.umn.edu)





## SMARTER INSURANCE FOR AGRICULTURE.

No one knows farming like we do. After all, it's in our name. For more than 75 years, we've been a trusted insurance leader providing comprehensive coverage for your farm, your machinery, your livestock – and so much more. We're proud of our agricultural roots and that more Minnesota farmers choose Farm Bureau to protect their livelihood than any other insurance company!\*



Farm | Ranch | Commercial Ag Insurance

Visit [www.fbfs.com](http://www.fbfs.com) to find a Farm Bureau agent near you.

\*2014 SNL P&C Group – Farm Bureau Property & Casualty Insurance Company and Western Agricultural Insurance Company direct written premium in our 8-state territory. Farm Bureau Property & Casualty Insurance Company\* and Western Agricultural Insurance Company\*/West Des Moines, IA. \*Company providers of Farm Bureau Financial Services PC095 (1-16)



# Christmas

## Quick List

### Offering Both Pre-Cut & Cut-Your-Own Trees

Anoka ..... 279	Howard Lake ..... 437	Rice ..... 137
Belview ..... 715	Isanti ..... 456	Rock Creek..... 250
Cambridge..... 333	Kellogg ..... 926	Sandstone ..... 252
Cannon Falls..... 887	Lake Elmo..... 463	Sleepy Eye..... 845
Clear Lake . 350, 352, 354	Lakeville..... 468, 471	Stillwater..... 654
Elko New Market 394, 395	Litchfield ..... 787	Waconia..... 676
Farmington ..... 405	Morris ..... 810	Wanamingo ..... 1009
Forest Lake..... 409	Oak Grove ..... 562	Zimmerman ..... 698
Grand Rapids ..... 207	Parkers Prairie ..... 115	
Grey Eagle..... 74	Perham ..... 123	

### Grower-Owned Retail Lots

Andover ..... 272	Eden Prairie ..... 377, 379	Richfield..... 591
Apple Valley ..... 286	Elk River ..... 390	St. Louis Park ..... 622
Champlin ..... 339	Maple Grove..... 492	St. Paul..... 632, 639
Dilworth ..... 52	Minneapolis ..... 509	

Purchasing a real, locally grown Christmas tree is about more than just the tree; it's about the experience your family will have. Many Christmas tree farms provide a fun, festive and family-friendly atmosphere that everyone will remember for years to come. The rows of trees provide a beautiful nature backdrop for those candid pictures or your annual Christmas card photo. Many farms offer additional activities like wagon/sleigh rides, custom wreaths and some are even visited by Santa! Some farm locations let you warm up with cider and cookies while you browse the selection of gifts, decorations and wreaths.





# Tree Farms

## and Grower-Owned Retail Lots

The number listed is the Farm Listing Number, not the page number.



### Tips to care for your fresh cut Christmas tree:

Always make a fresh cut! Remove a ½ inch disk from the bottom to help your tree absorb water.

Use a stand that fits your tree! Avoid whittling the sides of the trunk to fit the stand, the outer layers of wood help the tree take up water. Also make sure the stand can hold enough water for your tree. As a general rule, provide your tree with 1 quart of water per inch of stem diameter.

### Pre-Cut Christmas Trees

Ada .....	3
Apple Valley .....	284
Blaine.....	306
Duluth .....	181
La Crescent .....	931
Lake Elmo.....	464
Prior Lake .....	583
Rosemount .....	599
Royalton .....	140
Stillwater.....	647
Victoria.....	667
Virginia.....	258

### Cut-Your-Own Trees

Forest Lake.....	407
Dundas .....	896
Howard Lake .....	438
Kettle River .....	222
Kiester .....	772
New Ulm.....	818
Scandia .....	606
St. Francis .....	620
Stacy .....	642



# Pick of the Month



## MSHS: Growing Gardeners for 150 Years Join Our Community of Gardeners Today

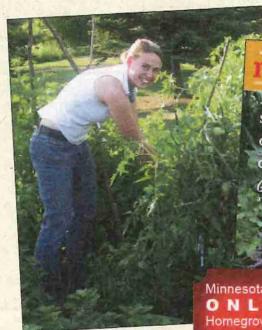

Minnesota's  
ONLY  
Homegrown  
Gardening  
Magazine

Includes Digital Edition

### One-year membership includes:

- Northern Gardener magazine—six issues
- Discount card good at over 100 garden centers
- Free garden show tickets
- Supporting educational programs
- Plus other great benefits

Northern Gardener Membership: \$57 vs. \$62

Enter online promo code **MNG** at checkout  
to **SAVE \$5.00**

**\$5.00  
OFF**

MINNESOTA STATE  
**HORTICULTURAL  
SOCIETY**  
a nonprofit organization

[www.northerngardener.org](http://www.northerngardener.org) • 651-643-3601 • 1-800-676-6747

## WE'RE PROUD TO BRING *Locally Grown To Market*



We take pride in partnering with local growers  
and retailers to bring today's consumers the  
local products they love. That's what makes  
us your **Partner in the Produce Aisle.**

[russdaviswholesale.com](http://russdaviswholesale.com) • 800.332.7104





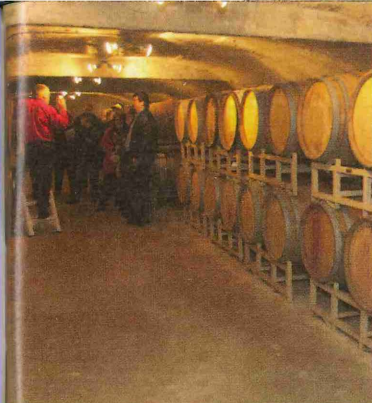

Photo by Becky Olson

EXPLORE **m** MINNESOTA

# DISCOVER A WORLD THAT'S ONLY IN MINNESOTA

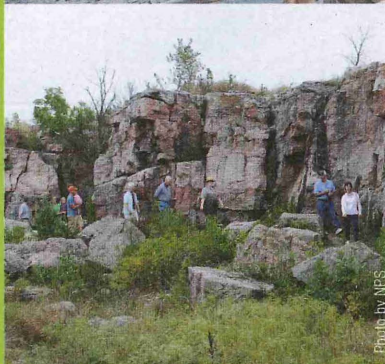

Photo by WPS

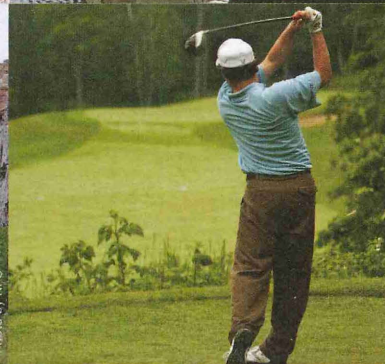

Photo by Hansi Johnson

Find things to do this summer at [exploreminnesota.com](http://exploreminnesota.com) and hashtag your adventures #OnlyinMN along the way.



@exploreminnesota



ExploreMinnesota



@exploreminn



@exploreminn

**#ONLYINMN**

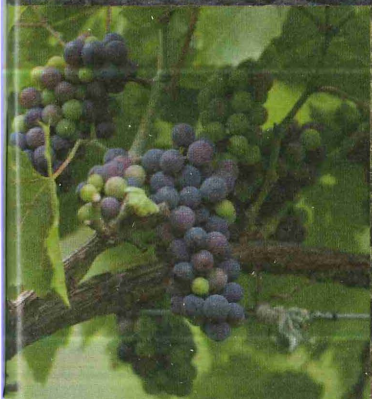

Photo by Hansi Johnson

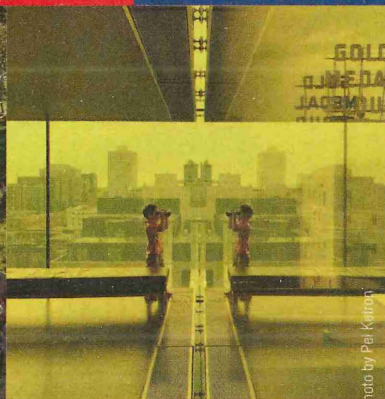

Photo by Pat Kaiton



# Northwest

Photo of Lake Itasca



**Counties:** Becker, Beltrami, Benton, Cass, Clearwater, Crow Wing, Douglas, Grant, Hubbard, Kittson, Lake of the Woods, Mahnomen, Marshall, Morrison, Norman, Otter Tail, Pennington, Polk, Red Lake, Roseau, Todd, Wadena, Wilkin

**FARMERS UNION**  
INSURANCE AGENCY

*Trusted. Local. Committed.*

*Proudly serving  
Minnesota families  
for over 69 years*

651-639-1064  
800-229-1064  
[www.mnfuia.com](http://www.mnfuia.com)



# Minnesota Wild Rice & Walleye Croquettes with Cured Cucumber Aioli

Executive Chef Christian Pieper,  
KC's Best Wild Rice  
& Café Minnesota,  
[www.kcsbestwildrice.com](http://www.kcsbestwildrice.com)

Yield: 12-14 croquettes

## For croquettes:

3 c hand harvested wild rice  
2 qt vegetable stock  
2 pt heavy cream  
½ c white wine  
1 bunch fresh thyme (tied with butcher's twine)  
½ T fresh cracked pepper  
2 T cumin  
2 lbs walleye, skinned & deboned  
2 carrots, peeled & small diced  
4 celery stalks, small diced  
1 medium onion, small diced  
1 T salt

**For cucumber aioli:** Place prepared cucumbers in a colander; cover with 2 T kosher salt. Toss slightly so all cucumbers are salted. Let stand over a sink or another bowl for 1 hr to allow proper drainage. This extracts all bitter juices from cucumbers & gives them a salty cured flavor. After cucumbers are drained, add to a blender along with dill, lemon juice, and xanthan gum. Puree until smooth. Then, with blender running, slowly add extra virgin olive oil through the small hole in lid. Taste for seasoning.

**For croquettes:** While rice is cooking, in a separate sauce pan combine heavy cream with white wine, thyme, cracked pepper, & cumin. Bring to a boil & reduce to medium simmer. Add cleaned walleye into reducing cream. Cook walleye 8-10 min in cream, or until cooked thoroughly - just before it starts to fall apart. Remove walleye with slotted spoon; set aside to cool. When cooled, flake walleye by hand; set aside in fridge.

After fish is removed, add carrot, celery, & onion, & reduce cream by ¾ of original amount. Be careful to not "break" the heavy cream (cook it so far that the fat separates), though you will reduce it down to the point of almost breaking. Remove thyme; let cool for a moment.

In a large bowl mix rice with flaked walleye; slowly add cream & vegetable mixture (this is the binder). Add salt. Once mixed, taste for seasoning & adjust accordingly.

Form mixture into 4 oz. cakes (hockey puck shape) & let chill in fridge for 1 hr.

Prepare 3 separate bowls with flour in one, egg mixture in the other, & panko bread crumbs in the last. Coat chilled walleye cakes first in the flour, then thoroughly in egg, then finish in panko. Heat a sauté pan with canola oil to 345 degrees; pan fry cakes 2-3 min per side to a golden brown sear. Serve walleye cakes hot. Top walleye cakes with aioli, or serve on the side as a dip.

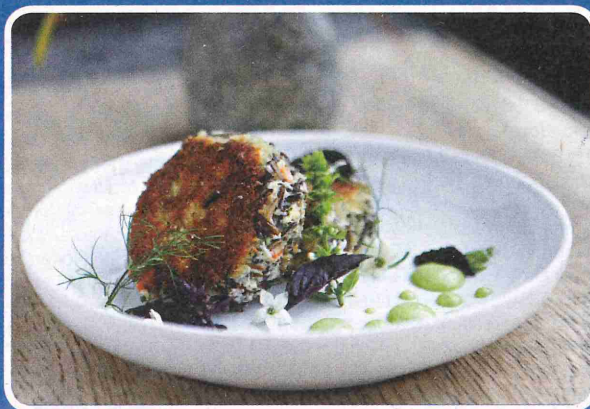

[www.katiecannonphotography.com](http://www.katiecannonphotography.com)

## For dredge:

4 eggs, beaten + 2 T water  
2 c panko bread crumbs  
1 c flour seasoned with 1 T Lawry's  
3 c canola oil (for pan frying)

## For aioli:

2 cucumbers, peeled & seeded  
2 T kosher salt  
2 t fresh dill, chopped  
Juice of 1 lemon  
1 t xanthan gum (available at specialty grocers)  
1 c extra virgin olive oil

*minnesota* cooks™

Minnesota Cooks is an educational outreach program of Minnesota Farmers Union that celebrates Minnesota's dedicated family farmers and the talented local foods-minded chefs and restaurant owners who work tirelessly to highlight delicious farm-fresh foods on their menus. For more information or to request a FREE Minnesota Cooks calendar - [www.minnesotacooks.org](http://www.minnesotacooks.org)



## Ada

### 1 Ada Tomato

(218) 784-8596 (218) 784-3300

[smcapp@loretel.net](mailto:smcapp@loretel.net)

Offering 80+ varieties of heirloom plants: tomatoes, peppers, herbs, & more. We wholesale grow to order for fellow vendors, mkt farmers, universities & you-just call! Visit us in Norman County, about 7mi N of Ada. The Laughing Earth Greenhouse in Ada carries the greatest variety of our plants to choose from. Heirlooms, beekeeping, & homestead-arts workshops & tours available. We do rustic wedding flowers too! For updates, find us on Facebook! Open Apr-Oct.

### 2 Laughing Earth Farmers Mkt

(218) 784-3300

[laughingearth@loretel.net](mailto:laughingearth@loretel.net)

Laughing Earth Garden & Gift will be holding its annual farmers mkt on Aug 2-30: Tue 5-8p & Fri 8:30a-1:30p. This is our 8th season & we are bigger & better with every yr. Along with the vendors, Laughing Earth offers specials on plants & yard & home decor. This event has gained popularity with local residents & is looked forward to by many.

### 3 Laughing Earth Garden & Gift

(218) 784-3300

We have something for everyone! We carry garden-inspired gifts & outdoor decor. Our plant line includes a large variety annuals, perennials, shrubs & trees. We specialize in custom potting & are home of Ada Tomato! The Christmas season is big at Laughing Earth. We carry fresh cut trees, a variety of greens, Holiday Pots, Christmas decor & gifts. Mon-Fri 10a-6 & Sat 9a-1p. Laughing Earth also has well-attended & high quality farmers mkt in Aug.

## Alexandria

### 4 Alexandria Farmers Mkt

(320) 763-6893

[farmmkt@rea-alp.com](mailto:farmmkt@rea-alp.com)

Full line of locally grown fruits & vegetables: apples, beans, beets, broccoli, cabbage, carrots, cucumbers, herbs, lettuce, onions, peas, peppers, potatoes, pumpkins, raspberries, squash, strawberries, sweet corn, tomatoes, bedding plants, cut flowers, elk, lamb, beef, chicken, pork & baked goods. At Broadway & Second Ave in Big Ole Park, 1/2 block N of the Chamber Office. May 14-Oct 29: Sat 9a-Noon. Jun 28-Oct 25: Tue 9a-Noon. Jun 23-Oct 27: Thu 3-6p.

### 5 Berry Ridge Farm

(320) 763-6893

[berries@rea-alp.com](mailto:berries@rea-alp.com)

1301 Firemans Lodge Rd SW. Located 2mi W of Alexandria on the E side of Lake Latoka. Blueberries, strawberries, raspberries, tomatoes, beans, peas, cucumbers, peppers, squash & more. For your convenience, call ahead for crop availability & directions. May-Nov: call for hrs.

## 6 Burr Vineyards

(320) 815-3810

[www.burrvineyards.com](http://www.burrvineyards.com)

Nestled on a prairie hill overlooking the sky-blue waters of Burr Lake, our grapes thrive during long summer days & cool evening breezes. The frigid winters combined with the glacially carved terrain produce hardy varieties that grow & ripen into a whole new world of nuances & flavors. Florian Ledermann, grower & wine maker, invites you to taste the wine of this small privately-owned estate. Check our website for tasting times, special events & sales.

## 7 Carlos Creek Winery

(320) 846-5443

[www.carloscreekwinery.com](http://www.carloscreekwinery.com)

We produce over 20 internationally awarded grape & apple wines right at our 160-acre Farm Winery-including our MN Nice Wines: Hot Dish Red, Wobegon White & You Betcha Blush. We offer live music every wknd, tours daily at 1p & 3p & wine tasting anytime we're open! Our event center can host weddings & corporate groups of up to 400. Plus we host two festivals each yr: Grape Stomp (3rd wknd in Sep) & The Applefest (3rd Sat in Oct). Yr-round: 7 days/wk.

## 8 Country Blossom Farm, LLC

(320) 334-1620

[www.countryblossomfarm.com](http://www.countryblossomfarm.com)

Beautiful farm market/orchard with bakery, corn maze, pumpkins, gifts shop & other family fun activities! Over 4,000 apple trees! SweetTango, Honeycrisp, Zestar!, Sweet Sixteen, Fireside & Haralson. Also fall raspberries, Aronia berries, squash, pumpkins & gourds. Open Aug 13-Nov 13, visit our website or like us on Facebook for farm updates, availability, exact hrs & times.

## 9 Local Harvest Market Co.

[www.localharvestmarket.co](http://www.localharvestmarket.co)

Local Harvest Market is a yr-round online farmers mkt & regional food hub in Alexandria, built to help connect local farmers & local consumers. We use an online ordering/payment system & deliver to local drop sites for customer pickup. We encourage our customers to make informed choices about health & nutrition, protecting natural resources, reducing food miles, contributing to local economic growth, & creating self-sufficiency in our rural communities.

## 10 Ploughshare Farm

(320) 304-0918

[www.ploughsharefarm.com](http://www.ploughsharefarm.com)

"2012 Outstanding Farmer of the Year," Ploughshare Farm has been farming since 2002. Our CSA provides high-quality, great-tasting, nutrient-rich vegetables to families. Located on 160-acres of fertile ground bordering the Chippewa River. Drop sites: Alexandria, Sauk Centre, St. Cloud, Minnetonka, Plymouth, Otsego, Mpls/St. Paul. "Farm Hero of the Year" by Edible Twin Cities in 2009 & featured on the nationally broadcast show "The Splendid Table."

## Audubon

### 11 Gottenborg Apple Orchard

(218) 298-2992

[david@gottchiro.com](mailto:david@gottchiro.com)

We specialize in 8 University of Minnesota varieties including Honeycrisp, Zestar! & SweetTango. Grown in northern MN, the zone intended for these varieties & handpicked at the peak of their ripeness. We try our best to bring an apple to market free of chemicals. US Hwy 10 & Cty Rd 11.

## Bagley

### 12 Bagley Area Farmers Mkt

(218) 358-1990

[www.facebook.com/bagleyfarmersmarket](http://www.facebook.com/bagleyfarmersmarket)

We are a small town mkt helping our community stay healthy & happy. We are local at its best! Featuring, locally-grown produce, meat, eggs, delicious homemade baked goods, jams & jellies, maple syrup, honey & more! Come spend the afternoon with us! Open Jul-Sep as weather permits: Fri 3-6p.

### 13 Health Healing & Happiness Apiaries

(218) 766-4589 (218) 431-0614

[www.4yourhhh.com](http://www.4yourhhh.com)

Specializing in 20+ flavored honey varieties. Take our flavors to your table. Health Healing & Happiness Apiaries is family-owned & operated in Bagley, MN. Since our company opened its doors in 2006, we've treated every customer like they were a part of our family. Other companies may offer honey, but our honey is simply the best & comes with a personal touch. Open yr-round.

### 14 Paradise Valley Buffalo Ranch

(218) 694-2290

[www.bisonisbetter.com](http://www.bisonisbetter.com)

Bison really is better! Paradise Valley Bison is America's original health food. Excellent source of protein, non-allergenic qualities, naturally raised without antibiotics, hormones or added nitrates. USDA inspected! Superior choice for restaurants, home grilling or events! We've been raising bison in Bagley, MN for 33yrs & shipping frozen meat products to homes & businesses throughout the US for 12yrs. Pls call for more information.

### 15 Ter-Lee Gardens

(800) 251-1689 (218) 694-2934

[www.terleegardens.com](http://www.terleegardens.com)

PYO & pre-picked delicious strawberries, very late Jun-mid Jul. Fresh asparagus mid May-late Jun. Wide variety of healthful garden produce & fall décor. Quantities avail. For more info, call or check website or FB. Located 4mi S of Bagley off Hwy 92 or 18mi N of Itasca State park. Products also available at Bemidji Area Farmers Mkt on Sun, Tue & Thu, at the Bagley Area Farmers Mkt on Fri & Sanford Mkt on Thu. We also provide produce for farm-to-school.



## Barrett

### 16 Home on the Range

(320) 528-2301

I raise vegetables, eggs & honey without the use of chemicals. I sell at area farmers mkts. I am open 9a-10p. Located 8mi S of Elbow Lake on Hwy 54.

### 17 Lakeside Prairie Farm, LLC

(320) 492-2526

[lakesideprairiefarm.com](http://lakesideprairiefarm.com)

We specialize in raising grass-fed beef & pastured pork without compromise. That is, without compromising flavor, human health, soil health, animal welfare, wildlife, water quality, air quality, or rural communities. We're working to restore the prairie, oak savanna & wetland ecosystems on our farm then using these diverse ecosystems to produce good food. This is meat you can feel good about eating.

## Battle Lake

### 18 Battle Lake Farmers Mkt

(218) 405-0730

[microberts\\_pd@hotmail.com](mailto:microberts_pd@hotmail.com)

Local produced products. Eggs, meat, vegetables, wild rice, bakery products, mushrooms, grain, etc. We have moved! Now located across from Larry's, on Cty Hwy 83 & MN Hwy 78. May-Oct: Sat 9a-1p.

### 19 Boyum Farms

(218) 864-5104

[facebook.com/boyumfarms](http://facebook.com/boyumfarms)

At Boyum Farms we offer pastured pork & poultry, mushrooms & a variety of heirloom produce. Our hogs are naturally raised, outdoors on pasture, fed non-GMO & soy free grains & no antibiotics or hormones. Nitrate-free processing available. Our pastured meats are both good for you & the environment. Whole & half hogs available for custom processing. Our products are also available at the Battle Lake Farmers Mkt & local retailers. Contact us for hrs.

### 20 Evavold's Oak Grove Farm

(218) 747-2456

Les & Kathy Evavold. Our small herd is raised on our family farm. Pasture fed & corn silage & hay finished. USDA inspected & MDA licensed. Custom processed by the 1/4, 1/2 & whole. We will try our best to accommodate you! Order 1 month in advance to assure delivery. It is our intent to provide our customers with a direct source of quality beef. Call to order. May-Sep.

## Baudette

### 21 Simply Fresh Farmers Mkt

(218) 634-1331

[simplyfreshfm@aol.com](mailto:simplyfreshfm@aol.com)

New name, same great location! Next to Hometown Hardware Hanks. (Hwy 11) 804 Main Ave W. Foods that are homegrown, homemade & home raised. Many handcrafted & other specialty items. Small friendly town

located near the Lake of the Woods with boating, fishing, bike trails & much more. Handicapped accessible. Jun-Sep: Sat 9a-1p.

## Bemidji

### 22 Bemidji Area Farmers Mkt

(800) 251-1689 (218) 333-3648

[www.bemidjifarmersmarket.com](http://www.bemidjifarmersmarket.com)

Featuring northern MN's finest fresh produce & products: strawberries, garden produce, fall decor, chicken, beef, pork, baked goods, pickles, jams/jellies, honey, flowers, soaps & crafts. Jul-Oct: Sun 11a-4p, Tue 11a-5p, Thu Noon-6p, Sat 9a-3p. In the Subway/old Pamida parking lot along the lakefront, across from Paul & Babe in downtown Bemidji. EBT, WIC, Visa/MC. Call, visit website or FB for more info. Satellite mkt: Thu 3-5p at Sanford Medical Center.

### 23 Bemidji's Natural Choice Farmers Mkt

(218) 243-3330

[www.bncfm.com](http://www.bncfm.com)

Located in Union Square (2nd St & Beltrami Ave) in downtown Bemidji near the waterfront. Featuring fresh, local, naturally grown garden produce, delicious fresh baked goods incl gluten-free, candies, pickles, preserves, bison, free-range eggs, honey, maple syrup, local artists, crafters, & live music. It's fun for the whole family! Jun-Oct: Sat 9a-1p. WIC accepted. Watch for specially advertised dates.

### 24 RKJ Ranch

(218) 766-2589 (218) 759-9684

[shawns6715@gmail.com](mailto:shawns6715@gmail.com)

Family owned & operated since 1912. We sell grass-fed & corn-fed beef by the whole, half, quarter, eighth & variety meat bags. Our beef & local processing plant are state inspected. Delivery with refrigerated cooler-truck is available to Brainerd, Alexandria & Spring Lake Park areas for bulk orders. You can also pick-up at the farm. Hamburger is available yr-round. We welcome visitors, pls call ahead to schedule, get a brochure or reserve your order today.

### 25 Sweet-Tree

(218) 751-1522

Located 8mi E of Bemidji on Hwy 2, 3mi S on Hubbard Cty 45, 3/4mi W on 480th St (28011 480th St). Maple syrup, maple cream, maple sugar, fruit syrups, jams, jellies, gift baskets. Pls call ahead for hrs. Open Jan-Dec.

## Blackduck

### 26 Scenic Waters Wild Rice Co.

(800) 506-6250 (218) 835-6250

[swaters@paulbunyan.net](mailto:swaters@paulbunyan.net)

True wild rice! 100% naturally grown lake & river wild rice. Hand harvested & wood parched. Minnesota Grown! Call/email for information or ordering. We ship to your door. Find us at the Minneapolis Farmers Mkt-North Lyndale most wknds throughout the mkt season & possibly other mkts. Pls call Mon-

Sun between 7a-9p to check availability & mkt schedule. We will return messages. Alt. phone: (218) 556-1505 (cell). Selling only true wild rice for 27yrs.

## Borup

### 27 Kreps Family Farm

(701) 200-1719 (701) 936-1727

[Krepsfamilyfarm.com](http://Krepsfamilyfarm.com)

Pls visit us for farm fresh vegetables (in season) as well as our homemade jams & jellies, breads, cookies, pies, picante sauce, & pickles. We also raise farm fresh cage-free eggs, grass-fed beef cattle, pigs, goats & poultry. Pls check out our website or give us a call.

## Brainerd

### 28 Brainerd Lakes Area Growers Mkt

(218) 829-3241

[www.brainerdfarmersmarket.com](http://www.brainerdfarmersmarket.com)

Offering many in season Minnesota grown fruits & vegetables: apples, asparagus, raspberries, strawberries, blueberries, grapes, lettuce, squash, sweet corn, etc. Spring bedding plants, annuals & perennials, USDA-inspected frozen buffalo, chicken, goat Gouda cheese, fresh eggs, baked goods, herbs, preserves, honey & cut flowers. Tue: Brainerd at the Franklin Arts Center on Hwy 210 & Fri: Gander Mountain in Baxter 8a-12:30p.

### 29 Brambling Rows Berry Farm

(218) 829-3241 (218) 838-3954

[www.bramblingrows.com](http://www.bramblingrows.com)

We are a berry breeding farm: PYO raspberries (summer & fall), blueberries, fall-bearing strawberries & grapes. We raise heirloom tomato bedding plants & tomatoes, our own strain of lettuce, rhubarb, cucumbers & other produce. Come to see functioning commercial pit greenhouses, taste new raspberries not found anywhere else in the world, pick berries, choose a jar of homemade jam or visit us at the Brainerd & Nisswa Farmers Mkts. Seasonal: call for hrs

### 30 Buck's Busy Bee's, LLC

(218) 330-9906

[www.bucksbusybees.com](http://www.bucksbusybees.com)

We have all your bee & honey needs! We offer honey, 4 frame nucs, wax & pollination contracts. Visit our website, call or email us today!

### 31 Hollister Family Farm

(218) 232-7986

[www.hollisterfarm.com](http://www.hollisterfarm.com)

We produce grass-fed Galloway & Galloway cross beef, & we sell it directly to individuals, stores & restaurants. We naturally raise our beef in a healthy & humane way. Visit us on the web & thanks for supporting small farmers.



### 32 Natural Spring Farm

(218) 764-3418 (218) 820-8982  
acunning@brainerd.net

Located 7mi E of Brainerd on Hwy 18 at Thorson Rd. Wide variety of fresh picked garden produce in season. Canning quantities available. Campfire wood & lumber available yr-round. Seasonal hrs: pls call before coming to the farm. Find us on Facebook!

### 33 Nelson-Shine Produce, Fruits Location

(218) 829-9084

www.nelsonshineproduce.com

We offer PYO & pre-picked strawberries & raspberries on a quiet farm just a short drive S of Brainerd. We also offer retail sale of ground beef & custom ordered, processed bulk beef. Custom beef is limited, so place your order early! We strive to grow the best berries & raise the best beef because we want the best for your families! We are kid & stroller friendly & encourage groups of pickers as well.

### 34 Nelson-Shine Produce, Green Barn Veggie Farm

(218) 232-3753

www.nelsonshineproduce.com

Nelson-Shine Produce's vegetable location. Offering a 50-member, 14wk (Jun-Sep) CSA share w/ a wide variety of vegetables! The CSA shares will also contain fruit, meat, eggs & other products from each of our locations. You can also drive to our self-serve roadside vegetable stand located 6mi S of Brainerd on MN Hwy 25, where you will find a wide selection of produce. Large quantity orders for canning, freezing & pickling of different vegetables accepted.

### 35 Nelson-Shine Produce, Main Location

(218) 828-0357 (218) 232-3753

www.nelsonshineproduce.com

Family owned & operated business offering you a variety of agricultural products & services. We have a wide selection of meat & poultry products, including chicken, eggs & beef. Complete poultry processing service with both custom & Equal-to-Inspected processing. A variety of greenhouse bedding plants, flowers, herbs & vegetables including tomatoes, sweet corn & many more. We care about what you eat! Apr-Nov: Mon-Sat 8a-8p. Dec-Mar: by appt.

### 36 Rogers Berries

(218) 839-2665 (888) 692-4522

rogermarks46@gmail.com

Greetings from Rogers Berries! We have sweet, red, mouth-watering strawberries! Have a fun outing, families welcome! Pick fresh in the patch or have us pick them fresh for you. We provide containers. Open daily at 7a, rain or shine. Pls call for availability. Some berries ready Jun 27, peak picking starts about Jul 2. Blueberries ready Aug 1. See you at the patch!

### 37 The Farm on St. Mathias

(218) 822-3281

thefarmonstmathias.com

80-acre farm located 3mi S of Brainerd on St. Mathias Rd with 17-acres dedicated to fruits & vegetables & a 6+ acre corn maze. The Farm operates an on-site farm mkt open during the growing season, farm tours, festival days & fall corn maze! We are a destination farm also available for weddings & other celebrations. We also specialize in Farm to School with local districts & have established a local grower's co-op. Call for hrs & more information.

## Brandon

### 38 Mary's Chicken Ranch

(320) 524-2770

car54@gctel.com

I grew up in Mpls & married a farmer. Moved to the country & we are raising 5 children. My family & I milk cows, grow crops, & raise sheep, chickens & laying hens. We take pride in keeping our farm & our animals clean. We enjoy farm life. We all work together & live off the land. Selling at the Alexandria Farmers Mkt, Sat, Jun-Oct: 9a-Noon. Open all day, everyday, 365 days a yr.

### 39 Sundogs Prairie Farm

(320) 491-6041 (320) 491-9647

www.sundogsprairiefarm.com

Sundogs Prairie Farm is a biologically intensive market garden & farm stand. We produce fresh garden produce, pastured chickens & a variety of cottage foods to keep our customers healthy & happy. Tours & educational events keep our community in tune with our vision for sustainable food production.

## Browerville

### 40 Fox Farm Pork

(320) 533-1100 (320) 594-0018

Pork raised naturally. Sows are not confined in farrowing crates. Open hoop barns provide fresh air & sunshine, deep bedding pack, comfortable environment. Not fed antibiotics/animal by-products. We raise & grind our feed using non-GMO grains. Processed in our MN State inspected facility. For sale on farm by cuts, whole, or half hog. Custom & inspected meat processing available. Cty Rd 14, 5mi E of Browerville. Visit: Mon-Fri 9a-5p. Phone orders: Mon-Sat.

### 41 Thorson's Farm Fresh Produce

(218) 894-3071

mthorson@twecwb.com

Over 20yrs experience providing the freshest locally grown produce to central MN. Everything from acorn squash to zucchini! At a location near you, Jun-Oct. Long Prairie Thorson's Farm Mkt, Hwy 71 next to Super 8: Mon-Sat 9a-3p, Brainerd Franklin Arts Center: Tue 8a, Nisswa American Legion: Thu 8a, Baxter Gander Mountain: Fri 8a & St. Cloud City parking lot S of Herbergers on Division St: Sat 8a-Noon.

## Burtrum

### 42 Hobbs Hereford Farm

(320) 732-3325

www.hobbsherefordfarm.com

We raise purebred, line-bred, all natural, grass-fed registered polled Hereford beef cattle, providing top genetics coming from our pastures to your dinner table. Processing w/ local trustworthy USDA certified locker services, aged to perfection & cut to your specifications. Certified MN quality beef producer, celebrating 35yrs! We take pride in our product from start to finish & look forward to serving your needs. Pls visit us on the web or call anytime.

## Callaway

### 43 Richwood Winery

(218) 844-5990 (612) 237-6623

www.richwoodwinery.com

Enjoy our tasting room overlooking the Vineyard & Buffalo Lake. Open May-Oct, check our website for days, hrs, music & event schedules. Great place for private events. Summer Solstice event Jun 25th, Grape stomp Sep 10th.

## Clitherall

### 44 Lakeland Organic Farm

(320) 304-2202

Our farm is a third generation farm nestled in the hills & lakes of central Minnesota. The land has been certified organic since 2000. We believe in being diversified. We raise a variety of fruits & vegetables, small grain, hay & other field crops. A cow/calf herd is rotationally grazed in the fields & pastures. Wooded areas are protected & managed for lumber, wildlife & firewood.

## Crookston

### 45 Crookston Farmers Mkt Assn.

(218) 281-4320

skiegler@visitcrookston.com

Local farmers offer produce bred for taste & freshness. The mkt provides consumers with natural & organic vegetables, produce, meat, flowers, herbs, jams, jellies, fruit, grains, home processed products & homemade crafts. Downtown Central Square, corner of N Ash St & E 3rd St in downtown Crookston. For more information, contact the Crookston Chamber of Commerce. Jun-Sep: Tue & Fri 3p-6p. Special dates in Oct.

## Crosby

### 46 Bear Country Honey

(218) 839-9679

bearcountryhoney@gmail.com

Central Minnesota's finest honey producer. Serving our costumers with the purest & most natural form of honey available. Find us at local famers mkts or give us a call.



## Cushing

### 47 Cookie & Vinny's Grass-fed Lamb

(218) 575-2020 (218) 330-9612  
bobgatts@gmail.com

Small, family sheep & produce farm near Fish Trap Lake & Lake Alexander. Farmed using organic principles since 1972. Seasonal produce throughout the summer months. Lamb available (limited quantities) yr-round. Grass-fed, supplemented with apples & acorns in fall. USDA inspected & processed locally. Visit us on Facebook! Open by appointment most days.

### 48 Scandia Valley Vineyards, LLC

(218) 575-2336  
www.svvwine.com

In the heart of lake country, Scandia Valley Vineyards produces hand-crafted, small batch, boutique wines from Minnesota Grown fruit. The majority of the grapes used by SVV are grown on our property & harvested by hand each Fall. SVV will open for the season Fri, May 27 at 4p & will have 12 wine varieties for sampling & purchase. Memorial Day-Labor Day, wknds. Pls call or visit our website for more details & hrs of operation.

## Dent

### 49 Camp Aquila Pure Maple Syrup, LLC

(218) 758-2796  
www.localfoods.umn.edu/campaquila

We produce & market pure maple syrup, supplying stores & restaurants in Otter Tail County, the Twin Cities & Moorhead areas. Our syrup has won 1st place awards at North American Maple Council, MN State Fair & MN Maple Syrup Producers Assn. Tours & farm sales by appointment. Limited access. Visit our website for more information. Open by appt.

## Detroit Lakes

### 50 Bergen's Greenhouses, Inc.

(218) 847-2138  
www.bergensgreenhouses.com

Growers of yr-round flowering, foliage & holiday plants, plugs, bedding plants & perennials. 801 Willow St W, Detroit Lakes, MN 56501. Seasonal hrs.

### 51 Lakes Area Farmers Mkt Cooperative

(218) 483-3104  
www.lakesareafarmersmarket.com

We've been bringing the best of the country to the city since 1998. We have your spring, summer & fall needs, variety of fresh bread, berries & veggies. We also offer chef demonstrations & customer appreciation wk. For a whole range of local products visit us May 25-Oct: Sat 10a-2p & Tue 10a-2p centrally located at People's Park behind Zorbaz on the beach of Detroit Lakes.

## Dilworth

### 52 Wolcyn Tree Farms-Fargo Retail Lot

(763) 689-3346  
www.wolcynreefarms.com

Buy your real Christmas tree directly from the growers. Retail lot located at Sanford Southpoint Clinic, 2400 - 32nd Ave S, Fargo, ND. Fresh trees are delivered wkly from Wolcyn's Tree Farm in Cambridge, MN. Fraser Fir, Balsam Fir, Canaan Fir, White Pine, Scotch Pine. Wreaths available in many sizes. Open Mon-Sat 9a-9p & Sun Noon-9p.

## Eagle Bend

### 53 Haffner Family Farm

(320) 304-3931 (218) 640-3118  
www.facebook.com/haffnerfamilyfarm

We are a small family farm. We raise non-GMO crops that we feed our animals. Our feed consists of grain, minerals, alfalfa & that's it, nothing else added. Our lambs are born on our farm & raised on pasture & fed a grain ration. Our hogs are born on our farm & raised in our woods. We do not use farrowing crates. Our chicks are purchased as day old chicks & raised on grain & pasture. We sell whole, half & retail cuts. Call us to order or for more info.

### 54 Martin Farms

(218) 738-4988  
martinfarms@midwestinfo.net

Martin Farms sells tasty grass-fed beef. This advantaged meat is delicious, nutritious & loaded with healthy omega-3s. We have a closed herd on our family farm. Minnesota & USDA inspected ground beef is now selling for \$5.75 per lb. 2lbs free for every 30lb ordered. Call Michael or Laurie at the number above or reach Herd Manager Chris at (320) 304-1919.

## East Grand Forks

### 55 Grape Mill Vineyard & Winery

(218) 499-9463 (218) 773-1560  
thegrapemill.com

Our winery opened in 2015 & is part of a third generation farm family. We are located 1mi S of East Grand Forks. We offer handcrafted, award-winning red, rose & white cold climate hardy wine, grown right on the home farm. Our tasting room & patio overlook the beautiful Red Lake River. We offer wine tasting, wine by the glass, vineyard tours, bottles of wine for purchase & we host private events & local entertainment. Hrs vary, pls contact us.

## Elbow Lake

### 56 Elbow Lake Farmers Mkt

(320) 528-2301

The mkt has strawberries, a large & varied selection of garden produce, chicken, beef, pork, baked goods, pickles, jams & jellies, honey, flowers & crafts. Summer mkt at Soo Park May-Oct: Thu 3-5p. Winter mkt at Commercial Building Nov-Apr: Thu 3-5p.

## 57 Kappahn Seed Farms

(320) 298-0005 (218) 685-4604  
jmkdkmk@runestone.net

We produce the finest in quality & taste of Certified Edible Beans for garden seed & eating. Our beans are cleaned & packaged in sizes from 1, 5, 10, 25 & 50 pound bags & we can also do bulk packaging. We do black beans, navy beans, pinto beans, light & dark red kidney beans & also other specialty beans. We also have certified weed-free bales of straw for straw bale gardening. Open seasonally: 6a-9p.

## Evansville

### 58 North Central Reforestation, Inc.

(218) 747-2622 (877) 702-5579  
www.ncrtrees.com

We grow containerized tree seedlings in greenhouses. Seedlings for reforestation & conservation purposes. Most of our tree species are MN natives. Individually bagged seedlings for wedding favors, Arbor Day programs, business giveaways, funeral remembrances, etc. You are welcome to visit our greenhouses anytime but pls call first. Lots of photos on our website. Yr-round: Mon-Fri 8a-5p, or by appt.

## Farwell

### 59 Oak Hill Farm

(320) 283-5591  
oakhill@runestone.net

Oak Hill is a small family farm that grows a wide variety of produce. We believe in using sustainable practices & do not add synthetic chemicals to our plants or soil. All people deserve to eat quality (Non-GMO) food. Pls consider future generations when you purchase your food. Visit us starting in May at the Alexandria Farmers Mkt.

## Fergus Falls

### 60 Fergus Falls Farmers Mkt

(218) 739-3842  
fergusfallsfarmersmarket.org

Located by the Otter Tail County Historical Museum, on Fergus Falls' main thoroughfare, our ever-expanding mkt offers the finest fresh produce & products: fruits & vegetables, baked goods, plants & flowers, jams & jellies, garden embellishments & more! Help us grow our local economy & promote environmental sustainability. Jun-Oct: Sat 9a-1p & Wed 2-5:30p. 1110 W Lincoln Ave.

### 61 Herzog Berries

(218) 739-5483  
www.herzogberries.com

Enjoy the "taste of summer" at Herzog Berries, 13mi NE of Fergus Falls. You will experience clean fields, fabulous family service & delicious berries in a picturesque setting. PYO berries or pre-picked, we look forward to serving you on site. Call ahead or visit website for daily details for a satisfying experience. Open mid to late Jun & early Jul.





# Carrots

The orange color of a carrot is due to the presence of carotenes, but this vegetable can come in a variety of colors that can be found at Minnesota farms, stores, and markets!

Look for purple, yellow, white, red and of course, orange carrots at the market this season. This root vegetable comes in differing shapes and sizes and can be prepared in a variety of ways. Try steamed, baked, boiled, sautéed, roasted, or raw carrots!

## Fertile

### 62 CrossRoads Apiaries, LLC

(218) 230-1146

[www.crossroadshoneybees.com](http://www.crossroadshoneybees.com)

Our bees are kept naturally without harsh chemicals. We also place our beehives where they aren't exposed to spraying. We feel this is best for the bees and the wonderful honey they produce. Our honey is minimally filtered. Heating above a certain temperature destroys the health benefits and changes the delicate flavor, which is why we keep our honey raw. Our honey speaks for itself! Sizes from 12 oz. to 5-gallon buckets. We sell 5-frame bee nucs in May.

### 63 Fertile Vineyard

(701) 866-5240

[jlaron1@gvtel.com](mailto:jlaron1@gvtel.com)

Many different types of fruits & vegetables grown on the farm. Most vegetables grown in high tunnels. We also have hops. Grapes for sale. Call ahead for appointment. PYO strawberries & raspberries or we pick. Netted & weed free. Strawberries & raspberries also grown in high tunnels so you can pick rain or shine! Seasonal: Daily: 8a-4p.

## Foley

### 64 Azariah Acres Farm

(320) 355-2980 (320) 266-4214

[azariahacres.net](http://azariahacres.net)

Family farm that raises animals using sustainable agricultural practices. We raise grass-fed beef & lamb, pastured pigs, rabbits, ducks & geese. Lamb, beef & pork available yr-round, rabbits & birds seasonally. We also offer culinary & medicinal herbs either fresh or preserved. We offer a limited number of gardening & sustainability workshops on the farm or at your site. Farm visits by appt.

### 65 Grand Champion Meats-Foley

(320) 968-7267

[www.grandchampionmeats.com](http://www.grandchampionmeats.com)

We're a retail meat mkt offering wild game processing, custom-processed beef & pork, packaged specials of beef & pork fresh cuts, homemade sausage & jerky. We also carry a selection of poultry items & frozen seafood. Mon-Fri 8a-5:30p, Sat 8a-1p.

### 66 Paggen's Pumpkins Plus

(320) 291-8209

We are a hardworking, diverse farm raising fresh quality produce for you! Pls call us to check vegetable canning/freezing availability. We also have Ground Cherries: sweet & a bit wild golden berries inside paper husks, resembling small, straw-colored Japanese lanterns. They can be eaten raw, dried, frozen, canned, or made into preserves, jams, cooked pies & deserts. Avail around Jul. We also have Muscovy ducks. We appreciate your business! Open 24/7.

### 67 S&T's Locally Grown

(320) 387-3543

We are a roadside stand that offers in-season produce including beans, cucumbers, bell peppers, hot peppers, kohlrabi, potatoes, sweet corn, grape, Roma & large slicing tomatoes, zucchini, many varieties of winter squash, pumpkins & herbs including basil, chives, cilantro, dill, sage & tarragon. We also take orders for canning tomatoes & cucumbers. Mid Jul-Oct 31.

### 68 Stoney Brook Farms, Inc.

(320) 968-7520 (320) 968-7520

[stoneybrookfarmsinc@hotmail.com](mailto:stoneybrookfarmsinc@hotmail.com)

We are excited to share our family products with your family. We are known for our sweet corn which is always in demand. We have great pumpkins of all sizes for decorating, pies & don't forget the seeds. There are many different varieties of squash & we have your favorite. So stop on by & see our display.

### 69 Svihel Vegetable Farm

(320) 968-7238

[www.svihelvegetablefarm.com](http://www.svihelvegetablefarm.com)

Come & enjoy some of MN's finest fruits & vegetables. Large supply of PYO strawberries in clean straw-mulched fields or pre-picked. A variety of other fruits & vegetables available including: sweet corn, zucchini, cucumbers, peas, green beans, tomatoes, green peppers, raspberries, blueberries, watermelon, cantaloupe, squash & pumpkins. 6mi S of Foley or 10mi N of Becker on MN State Hwy 25. GAP Certified. Mid Jun-Nov: Daily 7a-7p.

## Fort Ripley

### 70 Fruits Nuts & Vegetables Farm, LLC

(320) 266-7743

[www.fruitsnutsandvegetables.com](http://www.fruitsnutsandvegetables.com)

Our sustainable farm is currently working on our organic certification & should have it completed this yr! We offer many types of heirloom produce as well as over 20 varieties of cultivated mushrooms. To grow your own mushrooms at home, visit our website for a complete list of mushroom cultivation supplies, & retailers that carry them. Contact us for wholesale, commercial or fundraising pricing.

## Frazee

### 71 Maple Hills Orchard, LLC

(218) 844-5445

[www.maplehillso orchard.com](http://www.maplehillso orchard.com)

Celebrate fall with family & friends at Maple Hills! Visit our Apple House Store for MN's favorite apples, orchard honey, fair-trade specialty coffee & tea, caramel apple parfaits & beverages, local art, cookbooks & gift items. Come PYO pumpkins & PYO fall-bearing raspberries. Enjoy picnic tables, outdoor games, indoor craft tables & apple trolley rides. Call to schedule educational tours. Open Sep-Oct: Sat 10a-6p & Sun 11a-6p.



## Gilman

### 72 Novak's Grown Right Vegetables

(320) 387-2448 (320) 248-8860

[www.facebook.com/novaks.vegetables](http://www.facebook.com/novaks.vegetables)

Dawn to dusk, 7 days a wk family farm. We have fresh vegetables in season including sweet corn, cucumbers, tomatoes, peas, beans, peppers & more. Also watermelon. Check us out on Facebook, Novak's Vegetables.

## Greenbush

### 73 The Way It Was Farm & Antiques

(218) 689-9990 (218) 242-1999

[slwookey@gmail.com](mailto:slwookey@gmail.com)

Pasture & hay raised sheep, goats, chicken & cattle. Custom processing available. Fresh garden produce in season. Orders welcome otherwise find us at the following farmers mkt: Greenbush (Wed 2:30-5:30p), Middle River (Fri Noon-3p) or Thief River Falls (Sat 9a-Noon).

## Grey Eagle

### 74 Cornerstone Pines

(320) 732-3299

[www.cornerstonepineschristmastrees.com](http://www.cornerstonepineschristmastrees.com)

Cut-your-own & pre-cut. Balsam/Fraser Fir/White Pine/Spruce/Scotch. Saws/twine provided. Tim Mitchell tree stands. Free shaking, baling & drilling. Wreaths, swags, garland & other evergreen decorations. Gift shop w/ local handcrafted items. Santa & horse drawn wagon/sleigh rides on select wknds. Take US Hwy 287 6.5mi E of Long Prairie & 281st Ave 3/4mi S. Pls call, email, ck web for updates. Sat before Thksg-Christmas Eve: Fri 9a-6p, Sat 9a-8p, Sun 11a-6p.

## Hallock

### 75 Far North Spirits

(612) 720-3738

[farnorthspirits.com](http://farnorthspirits.com)

We are a craft distillery located on a 4th-generation, working family farm in northwestern MN. Offering American style gin, vodka, dark spiced rum, rye whiskey. Our small-batch spirits are crafted from grain grown right on our farm!

## Hawley

### 76 Buddy's Berries

(218) 483-3104 (701) 205-9748

[budnorman@arvig.net](mailto:budnorman@arvig.net)

3.5mi NE of Hawley on Cty Rd 115. Good selection of vegetables, garlic, onions, potatoes, carrots, beans, lettuce, squash, melons & more. May-Oct: call ahead. You may also find us at the Lakes Area Farmers Mkt in People's Park on Tue & Sat. Our produce is grown without the use of chemicals.

## Holmes City

### 77 Holmes City Farmers Mkt

(320) 886-5421 (320) 866-5678

[www.holmescityfarmersmarket.weebly.com](http://www.holmescityfarmersmarket.weebly.com)

An event for resort visitors & locals alike! Enjoy a nutritious, free-will offering breakfast in Trinity Lutheran Church & browse 40 registered vendors outside offering a complete variety of all the usual produce, meats, cheese, canned & baked goods, whole grains, & specialty items including homemade arts & crafts. We put "unity" in community! May 14-Oct 29: Sat 8:30-11:30a (breakfast ends at 10:30a). Come early & stay late. WIC accepted.

## Ironton

### 78 Fresh Start Market

(218) 838-0648 (218) 839-1099

[mmfreshstart@charter.net](mailto:mmfreshstart@charter.net)

We offer beef & pork processing as well as wild game (elk, venison, bear). We are a locally grown, locally owned market that sells fresh produce, jams, breads, pickles & other baked items to the end consumer. We pride ourselves on personal & professional service on all levels.

## Jenkins

### 79 Pure Soap Flake Company

(218) 568-2525

[www.PureSoapFlakes.com](http://www.PureSoapFlakes.com)

Pure Soap Flake Company manufactures plant-based bathing, cleaning & laundry products in Jenkins, MN. Our pure soap products are free of additives, GMOs, hydrogenation, phosphates, SLS & synthetics. Gentle for babies, pets, sensitive skin & senses. Kind to living creatures & natural fibers. Great for tattoos! Use in front & top loaders. Works great in HE. Safe for drains, septic & waterways. Available locally at natural food stores & always open online!

## Kensington

### 80 Runestone Honey & Produce

(817) 629-7683 (817) 629-8792

[runestonehoney@gmail.com](mailto:runestonehoney@gmail.com)

In the fertile hills of Kensington our bees are hard at work gathering nectar from the wildflowers & trees, & helping to pollinate farmers' crops. In return we can offer you some of the best tasting honey in MN. Our honey is minimally processed & only lightly filtered in order to preserve its natural properties & goodness. We also currently offer several small crops of tomatoes, fall squash & other vegetables. Asparagus coming soon. Open by appt.

## Lake Park

### 81 Lake Ida Apple Farm

(218) 532-3025

[www.lakeidaapplefarm.com](http://www.lakeidaapplefarm.com)

PYO apples or pre-picked. We have 8 varieties available through the harvest season. Starting in Aug w/ Red Duchess, Hazen & Beacon,

then Northern Lights, Red Baron & Sweet Sixteen. In late Sep Haralred & Haralson ripen. Apple grinder & cider press are available to make your own cider. Check our website for more info. Asparagus May 15-Jul 1. Call for availability. PYO apples available Aug 15-Oct 20: 10a-6p. Find us at the Detroit Lakes FM.

## Lake Shore

### 82 Jake & Scouts Berry Farm

(218) 821-1145

[www.jakeandscoutsberrymfarm.com](http://www.jakeandscoutsberrymfarm.com)

PYO blueberries at our picturesque farm located in the Brainerd Lakes area! Open mid Jul-end of Aug. Check website, Facebook, or call for picking times. Our website is updated every morning. Children welcome but no pets (two friendly dogs on premise). PYO & pre-picked cut flowers also offered. From Nisswa, go 2mi N on Hwy 371, then W on Cty Rd 29, 4mi to the farm.

## Laporte

### 83 Forestedge Winery

(218) 224-3535 (218) 224-2668

[www.forestedgewinery.com](http://www.forestedgewinery.com)

Winery opens May 1, featuring handcrafted fruit & berry wine, produced here from our chokecherries, raspberries & rhubarb along with our own special fruit blends. Farm winery & tasting room, wine sales area & gift shop. Located near the N end of scenic Hwy 64 in the Bemidji Area, near the village of Laporte & Itasca State Park. Call for directions/hrs. Art Fair is 3rd wknd in Aug. May-Dec: Tue-Sat 10a-5:30p, Sun Noon-5p. Find us on Facebook!

## Little Falls

### 84 Foothills Orchard & Gardens, LLC

(320) 420-7622 (320) 632-6016

[foothillsorchard.com](http://foothillsorchard.com)

We are a relatively new orchard, started in 2013. We have 4,000 trees & bushes planted & should have apples, plums & blueberries this summer, along with asparagus, rhubarb & a large variety of vegetables in 4 acres of garden. You can PYO or have us do it for you. We also sell at the Little Falls Farmers Mkt on the west side Wed & Sat & At Coborns on Thu. Open by appt, pls call.

### 85 Januschka Farm Fresh Meat

(320) 630-1430

[jackiejanuschka@hotmail.com](mailto:jackiejanuschka@hotmail.com)

We are a 3rd generation family farm located between St. Cloud & Brainerd. The farm has been certified organic for over 17yrs. Our North Devon-South Pole Cross beef are 100% grass-fed. Pork & chicken are pasture raised & fed certified organic grains that we grow without the use of chemicals. Sell USDA burger, 1/4 & 1/2 beef, 1/2 & whole pork, whole chickens. We also have turkeys available for Thanksgiving. Email or call for availability &/or a farm tour.



## 86 Little Falls Farmers Mkt

(612) 240-2936 (320) 632-2760  
rwoltj1@gmail.com

Little Falls Farmers Mkt serves the community from 2 locations: Wed & Sat from 7a-Noon at 505 W Broadway (Boys & Girls Club) & Thu from 3-7p at 1101 2nd Ave NE (Coborns) from Apr-Oct. We are proud to bring you only locally grown produce including spring bedding plants, fruits & vegetables, eggs, baked & canned goods, honey, maple syrup, flowers, jams & jellies, beef & poultry available to order & seasonal produce.

## 87 Sprout Food Hub

(612) 695-2721 (218) 851-6691  
www.sproutmn.com

Sprout is a local foods hub specializing in aggregation & distribution of locally grown products from over 50 local farms in central Minnesota. We offer a Marketshare CSA utilizing only locally grown products from a diverse group of growers. With a distribution network, we offer only the finest of production from sustainable small family farms in central Minnesota. The Growers & Makers Marketplace is an indoor market for all growers & artists.

## Long Prairie

### 88 Kroll Farm

(320) 732-6266 (320) 533-0769  
lynnkroll@wisper-wireless.com

Our family lives on a 5th generation 30-cow organic dairy farm. We started raising garlic about 12yrs ago when a friend gave us 6 garlic bulbs. Since then we've broken apart & replanted the cloves every yr & now plant 7500 garlic cloves - nematode free.

## 89 Leatherwood Vinegary

(320) 732-2879  
www.leatherwoodvinegary.com

In our 12th yr as a licensed vinegary, Leatherwood Vinegary continues to produce fine-wine vinegars from locally grown & other fruits. Herbally infused flavors are also made. Our vinegars are not pasteurized so the bacteria that creates the vinegar (commonly called mother) will form once the bottles are opened. Many find this makes the vinegar more beneficial. Come for a tour & learn about the process. By appointment only, pls call.

## 90 Maple Hill Garden

(320) 874-0744  
www.maplehillgarden.com

Sustainable produce on the edge of the prairie. Multi-generation farm raising grass-fed heritage Border Cheviot sheep, artisan maple syrup, fruits & vegetables grown without the use of pesticides & pastured broiler chickens. Just like the classic milk man, we deliver direct to you! Serving Long Prairie & surrounding areas (Alexandria, Sauk Centre & Little Falls) & regular deliveries to the Twin Cities. Meet your farmer without the hassle of a drop-site!

## 91 StoneBridge Beef

(320) 594-0031  
www.stonebridgebeef.com

100% grass-fed beef directly to our customers. Our prairie-fed beef spend their entire lives on rich pastures here in central MN. Flavor is bright, robust & tender. Our farm is blessed with nutrient-dense soils, a diverse salad bar of grasses & humanely raised Devon-Angus cattle. We avoid hormones, pesticides, herbicides & other chemicals. All our beef is locally processed & USDA inspected. Located near Long Prairie. Yr-round, call or visit our website.

## 92 Tabatt Pumpkin Farm

(320) 808-6875  
brendatabatt@gmail.com

Our roadside farm mkt is a must stop for all your fall decorating needs. We specialize in a large assortment of pumpkins in all shapes, sizes & varieties. All the latest & greatest in squash, gourds, mini pumpkins, straw-bales & corn shocks too! Hay racks full of pumpkins give the kids a large assortment to pick from. Pls stop & enjoy the fall in the central MN rural farm country. Sep 15-Oct 31: 7 days/wk sunup-sunset.

## Mahnomen

### 93 White Earth Community Farmers Mkt

(218) 983-3286 (218) 983-2556  
marie.mcarthur@whiteearth-nsn.gov

We are located on Main St in Mahnomen, MN. We offer a variety of fresh produce, baked goods, canned goods, crafts & more. Jun-Sep: Thu 3-6p.

## McIntosh

### 94 Annie's Garden

(218) 563-2181

Eat healthy, live healthy, life is beautiful, keep smiling and you will live longer! Our veggies are naturally grown. Our livestock live humanely & are taken care of. We feed them non-GMO corn & soybean. All naturally grown.

## Menahga

### 95 Frist Fruits Blueberry Farm

(218) 732-1958

Come & experience the great outdoors as you pick large, ripe & beautiful blueberries. Children friendly, family fun! We are located just 4mi S of Park Rapids, MN. The secluded three acre farm boasting 4000 mature plants. We are open for PYO daily during harvest (approx. Jul 5 to Aug 10) or you can place your order for pre-picked berries. Call our harvest line for directions, hrs & days of harvest. Berries to Blessings, Nehemiah 10:35.

## Mentor

### 96 Mentor Farmers Mkt

(701) 371-7010 (218) 574-2292  
www.localfoods.umn.edu/mfm

We offer organic & naturally grown produce, grass-fed beef & lamb, asparagus, raspberries, strawberries, blackberries, apples, breads & baked goods, bagels, homemade doughnuts, cookies, free-range eggs, local honey, live bait, maple syrup, jams, salsas, pies, lefse, handmade gifts, wood crafts, jewelry, natural beauty products, imprinted t-shirts/sweatshirts, quilts, pillows, scarves, cut flowers & live plants. May-Oct: Sat 8a-Noon at Mentor City Park.

## Middle River

### 97 The Garden Shop

(218) 222-3540 (218) 537-0484  
www.thegardenshopinmr.com

Visit our greenhouse for annual & perennial plants for your garden. Our country store offers fresh picked vegetables & strawberries as well as gift items. Open Apr 1-Dec. During the Christmas season we offer handmade wreaths of all sizes. A unique shopping experience, something for everyone.

## Moorhead

### 98 Askegaard Organic Farm

(701) 261-0448 (218) 585-4318  
www.askegaardorganicfarm.com

We are a 5th-generation family farm specializing in organic grains. Our farm is 100% certified organic, producing & packaging our own premium organic golden omega flax, soybeans, pinto beans & whole wheat flour. We are located 12mi S of Moorhead in the fertile Red River Valley of the north. Mail delivery yr-round. Call or email for prices.

## 99 Hugh's Gardens

(218) 456-2143 (218) 790-9825  
www.hughsgardens.com

Hugh's Gardens operates from Sep 1-Jul 1, offering certified organic red, yellow, russet & purple potatoes, sweet carrots, winter squash & other seasonal vegetables. With packing shed located in Halstad, MN, Hugh's Gardens makes wkly deliveries to customers located in the Twin Cities & in the Fargo-Moorhead area. Call or email to schedule a shipment or pickup.

## Motley

### 100 Chuck's Garden Fresh Vegetables

(218) 821-5457 (218) 397-2446  
charlestangen@gmail.com

I grow vegetables in 4 high tunnels & 1 hydroponic unit & 1.5 acres of outside gardens. I use non-GMO seeds & OMRI sprays when needed. We do not use commercial fertilizer. We are open Jun 15-Nov 1: 9a-6p. We welcome visitors! We are located 9mi N of Motley on the banks of Mosquito Creek, don't let that bother you, we have them trained! Call Chuck with any questions.



**101 Motley Farmers Mkt**

(218) 894-3771

ccolsen0123@hotmail.com

The Motley Farmers Mkt is located on the E side of Hwy 10 right across from the silo. We will be offering a wide variety of fresh veggies, bedding plants, eggs, fruits & of course homemade jams & jellies. Starting Jun 15: Wed 3-6p. Plant sale Wed May 25 dont miss it!

**102 The Gladiolus Lady**

(218) 352-9202 (218) 821-7545

burtsbees@brainerd.net

1400 varieties of Gladiolus on more than 4 acres. Tiny to gigantic, all colors & combinations offered except true blue & black. We're located 3/4mi W of the blue water tower on the S edge of Motley. Buy here or we will ship directly to your door (or your girlfriend's door). Flowers from Jul until freeze. Local unfiltered honey in pints to 5-gal containers, beeswax for candles or soap making. Open yr-round, give us a call! (We'll call back after dark).

**Nevis****103 Minnesota Emu**

(218) 652-3709

www.emumagic.com

24200 Fairwood Ln, Nevis, 56467. USDA inspected emu meat, oils, pain relief, skin care & nutraceuticals from MN bred, grown & processed emu livestock. Visit this 400+ emu ranch & try/purchase emu meats, feathers, leather, oils & livestock while on a guided tour of this research & vertically integrated emu business. Call for appt. From Nevis: W .8mi on Cty Rd 18, then S (left) on Fairwood Dr 1 block, then W (right) on Fairwood Ln to end of Rd.

**New York Mills****104 Dew Drop Farms**

(218) 639-8484

dewdrop@lakesplus.com

Enjoy some of the finest grown lamb & beef & occasional pork you can find. Known for our maple lamb brats (80% lamb & 20% pork), which have been featured at several national events. Animals are born & bred on our farm, fed non-GMO corn, lush alfalfa mixed hay & raised on dirt without the use of growth hormones. Sheep are 3rd generation & beef cattle are 4th generation. We lamb in the fall, so are usually avail yr-round ranging from small to large.

**105 New York Mills Farmers Mkt**

(218) 298-4342

www.kulcher.org

Located on Centennial Dr (102) next to the Creamery. MN grown fruits & vegetables in season. Large variety of heirloom & unusual hard to find varieties. Most vendors grow without chemical herbicides or pesticides. Homemade jams, jellies, pickles, relishes & artisan-style breads. Mid May-mid Oct: Wed 3-6p & Sat 9a-1p.

**Newfolden****106 Newfolden Farmers Mkt**

(218) 874-7135

newfolden@wiktel.com

The Newfolden Farmers Mkt operates Jun-mid Sep: Mon 4-7p, just off Hwy 59. Specializing in fresh produce from area growers, canned food items, baked goods & crafts. Established Jul 2015. Our motto is: Homegrown, Homemade, Handmade!

**Nisswa****107 Nisswa Farmers Mkt**

(218) 829-3241

www.brainerdfarmersmarket.com

Join us in the beautiful friendly lakes area of Nisswa at the American Legion parking lot buried in the serenity of stately pine trees & next to the Paul Bunyan Trail. Take Main St N & follow the signs. Get your fresh (in season) MN grown fruits & vegetables, wild rice, crafts, spring bedding plants, heirloom tomatoes/plants, jams, jellies, local honey, baked goods, grass-fed beef, raspberries, blueberries, grapes & cut flowers. Thu 8a-12:30p.

**108 Wallins' Berry Farm, LLC**

(218) 963-7456 (218) 831-3644

cswallin@charter.net

Bring the family & friends to PYO tasty country fresh strawberries. Straw-mulched field provides clean berries & no mud to walk in. Containers supplied or bring your own. Pre-picked strawberries when available. 3mi E of Nisswa on Cty Rd 18. For strawberries call (218) 963-7456; for blueberries or raspberries (218) 831-3644 or email. Open mid Jun-early Jul: 8a-8p. Call for special hrs.

**Ottertail****109 Buehler's Produce**

(218) 849-5966

kirkbuehler@yahoo.com

Buehler's Produce has served the Ottertail area for over 20yrs. Our season begins early May w/ bedding plants, vegetables & hanging baskets. Followed in Jun by strawberries. Jul brings onions, beans, cucumbers, radishes, leafy greens, fresh cut herbs & our delicious sweet corn! Next are melons, pumpkins, squash & gourds in the fall. You may even PYO pumpkin & catch a peek at a giant pumpkin or two! Come visit us in our Big Red Barn! May-Oct.

**110 Dan's Honey Co.**

(218) 346-3344 (701) 388-1178

dwapiary@gmail.com

Dan's Honey Co. has been in business since 1994 running 1200 colonies in Ottertail, Becker & Hubbard counties. We offer premium honey at a fair price. Clover, Basswood, Wildflower, Buckwheat & other types of honey. We have a small shed at our place where we sell honey on an honor system, as well as at the Detroit Lakes Farmers Mkt & a variety of stores in the area.

**111 Grass Roots at the Farm**

(218) 367-2503

www.tomsgassroots.com

Quiet natural setting, no hwy or noise. Extensive herb collection. Early local vegetables are PYO from our high-tunnels & hydroponic greenhouse tomatoes. 33yrs of experience. Open every day until 6p. Wood paths, WiFi. Flowers, perennials, coffee shop & nursery. Find us on Facebook: Grassroots Otter Tail. We do art with plants! Family friendly!

**Park Rapids****112 Back Home Farms**

(218) 616-2333

www.facebook.com/backhomefarms

At Back Home Farms we take great care to raise our animals & produce in the most natural way that we can. All our pork is purebred or crossbred with the Berkshire breed. Berkshire pork has a darker richer color with intramuscular marbling. Fresh farm eggs & garden produce (Fresh Bundles) are also available. A Fresh Bundle includes produce in two person serving sizes. Deliveries made to Park Rapids wkly. Follow us on Facebook! Call for orders.

**113 Carter's Red Wagon Farm Market**

(218) 732-4979

www.redwagonfarm.net

Family farm for 60yrs growing the best, healthiest food using organic methods &/or minimizing pesticide use. Visit our handcrafted timber-frame barn, E on Hwy 34. Strawberries, Non-GMO tomatoes, sweet corn & fresh produce, grass-fed beef, jams, honey & more. Open Jun-Oct: Mon-Sat 10a-5:30p. At our farm: awesome corn & hay mazes, unique hay ride, live entertainment & tons of other fun each fall. PYO strawberries in Jun-Jul. Now offering CSA memberships.

**114 Park Rapids Farmers Mkt**

(218) 252-7919 (218) 252-8752

whippy@unitelc.com

We are a friendly group of hard working people who can offer you all types of in-season fresh produce. We also have a wide variety of other items such as maple syrup, local raw honey, creamed honey, beeswax candles, organic lip butter, homemade baked goods, organic pizza dough, baskets & furniture (Adirondack chairs, planters, end tables), canned goods & hand-harvested, wood-parched wild rice. Ace Hardware parking lot. Sat 9a-1p. Follow us on Facebook!



## Parkers Prairie

### 115 Plants Beautiful Christmas Tree & Gift Shop

(800) 451-7623 (218) 338-6267

[www.christmastreesandwreaths.com](http://www.christmastreesandwreaths.com)

Family owned for 49yrs. Find your Christmas tree on 75 acres of trees up to 20' incl Fraser Fir. Pre-cut trees in greenhouse. Free shaking/baling for easy hauling & setup. 2500sq ft Christmas gift shop, handicap access & indoor bathrm. Wreaths/greens & mailorder. Free horse-drawn sleigh/wagon rides w/qualifying purchase or ticket & private group 1hr avail. Santa/photographer, Kids New 200' Sledding Snow hill, campfire, hotdogs & hotcider. Nov 5-Dec 23.

### 116 Plants Beautiful Nursery

(800) 451-7623 (218) 338-6267

[www.plantsbeautifulnursery.com](http://www.plantsbeautifulnursery.com)

Family owned for 49yrs. For 5 generations we have planted, pruned & harvested our trees, giving us a strong connection to our land. Because of our Northern location & hardy tree stock, our trees can withstand the hardest of winters. We have 50+ species of evergreen & shade trees. Landscaping trees: 3'-25' ball & burlap evergreens, shade trees & topiary trees. We are one of the only growers in the Midwest who B&B trees up to 24ft! More info on our website.

## Pelican Rapids

### 117 Lake Lida Hops Company

(218) 234-9093 (218) 234-9093

[lakelidahops@yahoo.com](mailto:lakelidahops@yahoo.com)

Lake Lida Hops Company can provide assist brewers with product grown in Otter Tail County. Current varieties include Cascade, Northern Brewer, Zeus, Spalter Select, Brewer's Gold, Cashmere & Sorachi Ace. Lake Lida Hops Company can be contacted by email or phone for more information.

### 118 Lida Farm

(218) 342-2619 (218) 770-4398

[www.lidafarm.com](http://www.lidafarm.com)

We are a small certified organic family farm in the heart of MN's Lake District. We concentrate on the staples such as tomatoes & beans, but also plant a wide variety to make the CSA season & our market stands exciting. See our website for CSA pricing & details. Our on-farm stand operates 24/7 from Jul-Oct. We also sell Sat at the Lakes Area Farmers Mkt in Detroit Lakes & will be offering fall storage & winter CSA shares in 2016.

### 119 Northcroft

(218) 863-5904

[www.sheepnotes.blogspot.com](http://www.sheepnotes.blogspot.com)

At Northcroft, we raise sheep for their wool & for the lambs they produce. We hope that our farm enriches the land as it supports us. We sell fleeces, carded roving, batts & yarn. Our sheep are coated. Most of our ewes are half Rambouillet & half several other breeds from Montadale through Jacob, Finn & Columbia. Our goal is to provide super clean fleeces with interesting colors & characteristics.

## Pequot Lakes

### 120 Ideal Green Market Cooperative

(218) 543-6565

[www.idealgreenmarket.com](http://www.idealgreenmarket.com)

New food co-op! Our mission: provide access to local, sustainable, & healthy food & products. Fully stocked organic food co-op in Ideal Corners Township features local goods. We host a farmers mkt Jun-Sep: Sat 9a-1p. Produce, food goods, plants, eggs, meat, baked goods, Seed Savers Exchange seeds, crafts, demos/classes, music, fun! Building a local food economy, together! All shoppers welcome. We built it & you're coming! A dream realized. Woo Hoo!

### 121 Thistle Hill British White Cattle

(218) 568-5773 (218) 839-5205

[www.thistlehill.us](http://www.thistlehill.us)

Farm-grown beef for sale. Naturally raised on our farm the old fashioned way: fresh air, fresh water, green grass & sunshine! You can buy from a 1/4 to a whole steer. Contact us for price & availability. USDA inspected. Garden produce, fresh raspberries, homemade jams & jellies also available. Check our website for availability.

### 122 Wild Acres Processing

(218) 568-5748 (218) 820-1257

We are a family owned farm that was established in 1969. We have been supplying "five star" restaurants & hotels since 1978, in MN & throughout the United States. Call for hrs.

## Perham

### 123 Cupkie Christmas Village

(218) 346-6164

[www.christmastreevillage.com](http://www.christmastreevillage.com)

From Perham S on Hwy 78 to Hwy 14 (W) 1/4mi on left. Christmas trees (choose-&-cut, retail, wholesale, & landscaping), wreaths, garland, pumpkins, spruce tops & yr-round gift shop. Fun family experience. Nov-Dec: Daily 9a-5:30p. Jan-Oct: Mon-Fri 9a-5p, Sat 10a-4p.

## Pierz

### 124 Kowalzek Salves

(320) 630-0905

[www.kowalzeksalves.com](http://www.kowalzeksalves.com)

Our salves are natural products that promote healing, made from beeswax & other bee products. We are at craft sales & farmers mkts. Also available at local retail stores in Little Falls, Pierz, Brainerd, Pillager, Baxter & Pine River. We operate yr-round.

### 125 Laborde Beefalo Farms

(320) 468-0110 (320) 468-0068

[www.labordebeefalofarms.com](http://www.labordebeefalofarms.com)

Beefalo: raised without the use of hormones and available in mixed quarters & beefalo burger. Breeding stock: bulls, cows, bred heifers, heifers & seman. We strive to bring the best quality to you!

### 126 Rolling Hills Greenhouse, Implement & Museum

(320) 468-6474 (320) 360-7415

[321main@gmail.com](mailto:321main@gmail.com)

Bedding/veggie plants, trees & shrubs, packaged/bulk veggie & grass seed, onion sets, seed potatoes, gardening & landscape supplies, daylilies, perennials & fresh veggies, call for availability. Dripline irrigation systems for gardens. Ag History Museum w/ machinery, hand tools, 1950s Intl Harvester Farm dealership, IH parts, collectables & blacksmith shop. 321 Main St N. Apr 15-Sep 1: Mon-Fri 9a-5:30p, Sat 9a-4p. May 11-Jun 29: Sun 11a-2p. Or by appt.

### 127 SherrilLynn's & The Sunflower Boutique

(320) 630-7802

[www.sherrilynns.com](http://www.sherrilynns.com)

SherrilLynn's delicious gourmet soups, dips, brownies & breads feature Minnesota Grown ingredients. Candles, lip balms & natural soaps made with Minnesota Grown beeswax. Our Minnesota Grown Sunflower Lotion contains sunflower oil from sunflowers grown & harvested in our home town of Pierz. Our boutique features many handcrafted items from Minnesota artisans. Great gifts for all occasions. Ask about our fundraising opportunities.

### 128 Smude Enterprises, LLC

(320) 468-6925

[www.smudeoil.com](http://www.smudeoil.com)

We are growing high oleic sunflowers, cold pressing on the farm, & bottling in Pierz, MN-extra virgin cold-pressed high oleic sunflower oil. Look us up online at [www.smudeoil.com](http://www.smudeoil.com) to find local retail locations where our oil can be purchased. Also check out the farmers mkts in St. Joseph & Sartell.

## Pillager

### 129 Grampa G's

(218) 251-5222 (218) 851-3359

[www.grampags.com](http://www.grampags.com)

We are located on Hwy 210, just W of Pillager. We offer variety of farm-fresh products including: vegetables, eggs, poultry, herbs, flowers, starter plants, jams/jellies, salsas & more! As third-generation farmers on this homestead, it is our intent to provide the freshest "green-grown" produce for your table! May-Oct: visit us at the farm or local farmers mkts. For up-to-date farm happenings, like us on Facebook, email or call us!

## Pine River

### 130 Pine River Market Square

(218) 838-6058

[www.prmarketsquare.wordpress.com](http://www.prmarketsquare.wordpress.com)

Purchase local products & build local sustainability. This family-friendly mkt is a place to feel good about your purchases. Vendors are within 60mi of Pine River, offering locally grown & harvested produce, locally processed food products & hand-crafted



items. Come for the goods, stay for the fun!  
May 27-Sep 30: Fri 2:30-5:30p. Indoor mkts  
Oct 15, Nov 12, Dec 10: Sat 10a-2p at The  
Warehouse. New vendors welcome! Vendor  
Orientation: Tue Apr 26 at 6:30p.

### 131 Pine Winder Farms

(218) 587-2752 (218) 232-0589

[www.facebook.com/pages/pine-winder-blueberries/1432130210393153](http://www.facebook.com/pages/pine-winder-blueberries/1432130210393153)

We are a family-owned, PYO blueberry farm, producing Minnesota-bred blueberries since 1994. Walk down our mowed aisles & pick delicious Northblue blueberries that have been grown & maintained without the use of chemicals. Families welcome. Late Jul-Aug: 9a-Noon or by appt. Call or check our Facebook page for directions & before coming to pick.

### 132 Red Barn Orchard

(218) 838-8185

[www.redbarnorchard.com](http://www.redbarnorchard.com)

Fresh Minnesota Grown apples. With 14 different varieties from Beacon to Zestar!, we've got your favorite! We are open wknds from 10a-5p starting about Sep 1, or when the apples are ready.

### 133 Sunshine Gardens Nursery & Landscaping

(218) 947-3154

[www.sunshinegardens.tripod.com](http://www.sunshinegardens.tripod.com)

Cass County's largest nursery featuring annuals, perennials, herbs, trees & shrubs. We have 140 species of MN natives including grasses, sedges & wildflowers. Venture down several paths through beautiful display gardens in a park-like setting. We also consult, design & install at your site. Discover us by taking Hwy 84 12mi N of Pine River or 12mi S of Longville. Go E on Cty 49. Follow signs. May-Sep: 9a-5:30p or by appt.

## Randall

### 134 Maschler's Maple Bush

(320) 749-2232

[bcmasch1@brainerd.net](mailto:bcmasch1@brainerd.net)

Located 3mi W of Randall on 230th St (formerly Cty Rd 14), we offer award-winning pure maple syrup in a variety of containers & sizes. Retail sales at our home as well as other local retail outlets. You can find us at the Morrison County Farmers & Growers Mkt on Wed & Sat. Stop by the farm for a visit during season, but pls call first to avoid disappointment.

## Red Lake

### 135 Red Lake Nation Foods

(888) 225-2108 (218) 679-2611

[www.redlakenationfoods.com](http://www.redlakenationfoods.com)

Red Lake Nation Foods, a specialty food & gift company wholly owned by the Red Lake Band of Chippewa Indians, is proud to offer you our wild rice & gift product line. Orders can be placed by calling customer service, visiting us online or by visiting our retail outlet & distribution center located on the S shore of Lower Red Lake in Redby, MN. Miigwech! Mon-Fri 8a-4:30p.

## Red Lake Falls

### 136 Red Barn Orchard/Spurgin Farms

(218) 465-4648

[mspurgin2@gmail.com](mailto:mspurgin2@gmail.com)

We at Spurgin Farms believe in producing healthy produce using organic practices: no pesticides or herbicides are used on our produce. We have a limited quantity of pre-picked apples including: Honeycrisp, Zestar!, Akero, Red Melba & Prairie Magic. Also available: pumpkins, squash, hay bales & seasonal garden decor featuring antique glass bird feeders & garden whimsies.

## Rice

### 137 Hinkemeyer Christmas Tree Farm

(763) 300-4886 (320) 393-2411

[www.hinkemeyertreefarm.com](http://www.hinkemeyertreefarm.com)

Choose a fresh-cut Christmas tree indoors or cut-your-own. Huge selection of premium Fraser, Balsam & Canaan Fir, White Pine, Scotch Pine, Norway Pine & Spruce. Full tree service, horse-drawn hayrides, campfire. Heated store with gifts, supplies, drinks & treats. Wreath Boutique. Free use of saws & sleds; tie-downs; candy canes & activities for the kids. Established 1971. 10mi N of St. Cloud. See website for hrs & more information.

### 138 Johnson Heritage Farms

(320) 248-5245

[www.facebook.com/pages/johnson-heritage-farms/381915701824424](http://www.facebook.com/pages/johnson-heritage-farms/381915701824424)

Our farm is located just N of Sauk Rapids. We follow natural practices for both our animals & vegetables. Our beef are grass-fed & we grind or buy local feed for our chickens & pork. Our broilers are pasture raised & our layers are free-range. In the garden our specialty is heirloom vegetables. We grow over 12 varieties of heirloom tomatoes. "Like" us on Facebook. Pls call or email. Happy Gardening, Julie.

**DON'T FORGET**



Tell your farmers you  
found them in the  
**Minnesota  
Grown Directory.**



# Asparagus

Asparagus is a perennial plant in the lily family which has been cultivated for thousands of years. The stalks we see in stores, markets, and CSA boxes are actually young shoots from the underground crown of the plant. To prepare asparagus, trim off stem ends, shave down any woody bits with a vegetable peeler and then braise, grill, or roast! Asparagus contains vitamin K, C, and antioxidants. Keep your asparagus standing up in a plastic bag in the refrigerator, and it can be stored for about a week.



## Royalton

### 139 Triple S Farm

(320) 584-8159 (320) 291-5724  
[www.triplesfarm.blogspot.com](http://www.triplesfarm.blogspot.com)

Come join us for fall family-fun on the farm! Our hay bale maze, hay slide, forts, farm animals & hikes in the woods are exciting for kids of all ages. PYO pumpkins, squashes & fall decor are also available as pre-picked & display items. We are open Sep 24-Oct 30: wkdays by appointment & wknds 10-6p. Large groups (daycares, church groups, schools, etc) are welcome.

### 140 Wee Trees Nursery

(320) 584-8383  
[www.weetreesnursery.com](http://www.weetreesnursery.com)

5.5mi W of Royalton, 1.5mi E of Bowlus - just off Morrison Cty 26. Catch us online. Wee Trees is open seasonally.

## Sauk Centre

### 141 Whole Farm Education Foundation

(320) 352-6255  
[www.wholefarmedfoundation.org](http://www.wholefarmedfoundation.org)

Our mission is to educate people about raising, procuring & using locally, sustainably raised foods for healthy people & healthy communities. Pls contact us by email or phone for presentations or to volunteer.

## Sebeka

### 142 Hay Creek Farms

(218) 837-6109  
[www.haycreekcsa.net](http://www.haycreekcsa.net)

Hay Creek Farms include a produce CSA & a grass-fed beef ranch. The CSA enters its fourth yr supplying a quality, ever-wider selection of just picked, organically grown fruits/vegs to Perhan, Wadena, Nisswa, Pequot, Cross Lake, Fifty Lakes, Pine River, Park Rapids & Menahga. Hay Creek Stock Farm ([haycreek.net](http://haycreek.net)) has supplied 100% grass-fed, natural, USDA-inspected beef to local & metro-MSP customers for 15+ yrs. The best is often the best value.

## Shelvin

### 143 Chill Creek Ridge Organic Farm

(218) 556-0219 (218) 657-2595  
[www.chillcreekridge.com](http://www.chillcreekridge.com)

Chill Creek Ridge is a USDA certified organic farm that specializes in heirloom fruits & vegetables. Produce at Bemidji's Natural Choice Farmers Mkt. Sat 9a-1p. Call for CSA sign-up.

## Solway

### 144 Northern Light Farm

(218) 467-3584 (218) 760-0986  
[web.paulbunyan.net/users/martonk/](http://web.paulbunyan.net/users/martonk/)

Growing crops with biological methods & no synthetic inputs is a part of our careful management of 160 acres of woods, wetlands, fields & pasture. Our CSA share is 16wkly deliveries (Jun-Oct) of over 20 types of vegetables & herbs. \$545/full share or \$305/half share. We also sell free-range eggs, honey, pollen/wax, & grass-fed Highland beef by the 1/4. Find us at the Bemidji Natural Choice Farmers Mkt. 12mi W of Bemidji & 2mi S of Solway. Visitors welcome.

## St. Hilaire

### 145 River Falls Ranch

(218) 964-5370  
[www.facebook.com/riverfallsranch](http://www.facebook.com/riverfallsranch)

We are a small, family operated, working farm. We provide a variety of early & extended season produce from asparagus to zucchini! We also have a limited number of CSA shares available each season. You can find us at the Thief River Falls Farmers Mkt Jun-Sep: Tue 3:30-6p & Sat 9a-Noon in front of the Pioneer Village. We are also open on our farm Jun-Sep: Thu 5-7p & Oct: Sat 9a-Noon. Stop by, we'd love to visit with you!

## Staples

### 146 Barry's Cherries Hydroponic Produce

(218) 894-3638 (218) 296-0446  
[liveaqua@msn.com](mailto:liveaqua@msn.com)

Hydroponically grown produce wholesale & retail. Come watch us grow. Fri-Mon 11a-5:30p or by appt. 218-296-0446

### 147 Carmel Apple Orchard Inn

(218) 894-2796  
[carmelapl@arvig.net](mailto:carmelapl@arvig.net)

Rest & recharge in the country w/ sumptuous comfort, gourmet breakfast, the best coffee, fruit & homemade pastries. Stroll the nature trail & watch the sunset by a campfire. Breakfast served in the dining room or on the deck overlooking a pond, gardens & orchard. 2 suites w/ private bath. Orchard opens Oct 1, apples including Honeycrisp, Honeygold & more. Jellies/pies/caramel apples/fall produce. B&B, May 1-Dec 15. Orchard, Oct 1-sold out: Daily Noon-6p.

## 148 Chris Colsen's Urban Farm Market

(218) 296-2323  
[ccolsen0123@hotmail.com](mailto:ccolsen0123@hotmail.com)

1-acre farm w/ 2 large gardens, 8 apple trees, chickens, hops, raspberries, hanging plants, perennials & a variety of other fruits & veggies. Eggs & herbs avail yr-round. Pls call for pre-order bushels of pickling cucumbers, tomatoes, &/or apples. I have grown extensively using hydroponic methods outsidecome take a look! I am expanding this yr by adding 1500 strawberry & 25 blueberry plants. Mon-Fri Noon-6p. On-site farmers mkt: Fri 1-5:30p.

## 149 Kleinschmidt Farms

(218) 349-5376  
[kleinschmidtfarms700@gmail.com](mailto:kleinschmidtfarms700@gmail.com)

We grow & harvest fresh, healthy, nutritious food for you & your family while protecting & improving our environment. Natural & holistic farming methods are utilized in our high tunnel, gardens & pasture. We sell over 60 varieties of garden produce & pastured chickens (eggs & meat). Visit us at our Farm Stand, Lakewood Health System Farmers Mkt (Thu 2-5:30p), or join our growing CSA. Keep up-to-date by joining our email list. May-early Nov: dawn to dusk.

## 150 Oasis Orchards, LLC

(218) 296-1254 (218) 894-2524  
[oasisorchards@gmail.com](mailto:oasisorchards@gmail.com)

Join us for our grand opening season! Featuring SweetTango, Honeycrisp & Zestar! apples. Pumpkins, squash & gourds are also for sale. Open wknds during apple season & at local farmers mkts.

## 151 Staples Area Farmers Mkt

(218) 924-2704 (218) 894-2715  
[lmwiensfarm@gmail.com](mailto:lmwiensfarm@gmail.com)

The Staples Area Farmers Mkt Association manages 4 farmers mkt locations each with a large variety of fresh produce, baked & canned goods, with some sampling available. High tunnel vendors provide early & late products. Mkt locations: City of Hewitt in covered pavilion next to the Post Office (Tue 2:30-5:30p), Verndale Railroad Park (Wed 2-5:30p), Lakewood Health System (Thu 2-5:30p) & Maddens on Gull Resort (Fri 2-5:30p). Pls call for more information!

## Swanville

### 152 The Kowalczyk Family Organic Farm

(320) 630-9464  
[jsphkowalczyk@hotmail.com](mailto:jsphkowalczyk@hotmail.com)

We offer raw honey & comb honey from chemical & antibiotic free hives, maple syrup, pastured USDA inspected chickens, eggs, a variety of herbs, flowers, fruits & vegetables (mostly heirlooms), Baby Doll sheep wool, yarn, beeswax candles & milk soaps. Organically & sustainably grown & raised. Sold at local farmers mkts. Call for locations & orders.

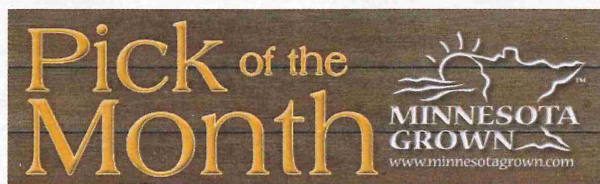



## Thief River Falls

### 153 Szymanski Farms

(218) 681-0664

[lauriejszy@yahoo.com](mailto:lauriejszy@yahoo.com)

At Szymanski Farms, we raise & sell grass-fed beef & lamb. Our animals are raised naturally & humanely. They are not fed additional hormones, antibiotics, GMO-grains, pesticides, or herbicides. We sell individual cuts of meat or quarters, halves & whole animals. We also participate in farmers mkts in Mentor & Thief River Falls, MN. Our meat is healthy & delicious. Open daily.

### 154 Thief River Falls Farmers Mkt

(218) 964-5370

[trf.farmersmarket@hotmail.com](mailto:trf.farmersmarket@hotmail.com)

The TRF Farmers Mkt showcases locally grown fruits & vegetables, baked goods, home canned items, honey, annuals, perennials, beef, lamb, & handmade crafts. Our mkt is located downtown in the heart of Thief River Falls at the Floyd B. Olson- Gazebo Park at the corner of 3rd St & Duluth Ave. Jun 18-Oct 1: Sat from 9a-Noon & Tue from 3:30-6p.

## Trail

### 155 Peatland Reds Inc

(218) 268-4034 (218) 686-6589

[www.peatlandreds.com](http://www.peatlandreds.com)

We are a potato farm, packing shed & wholesaler of potatoes. We have Red Potatoes, Fingerlings & Seed Potatoes. Mon-Fri 7a-6p & Sat/Sun by appt.

## Vergas

### 156 Vergas Farmers Mkt

(218) 849-0374 (218) 342-2804

Follow the signs to our downtown Vergas location. Selling fresh grown mushrooms, pork, vegetables, canned items, maple syrup & honey. You can find Organic vegetables, hand

loomed rugs, fresh bakery items, turned wood products & locally blacksmithed art. Call for more information. Map-Sep: Tue & Fri 9a-1p.

## Verndale

### 157 Deb Erickson

#### Red Rock Gardens

(218) 445-5147

[debsteveerrickson@gmail.com](mailto:debsteveerrickson@gmail.com)

I have 2 high tunnels, growing mostly tomatoes, cucumbers, beans, peppers & peas without the use herbicides or insecticides. I believe in growing only food that you can eat without worrying what is in it or on it. I also grow Day Neutral strawberries that produce from Jul till it freezes, garlic & a herb garden. In addition, I have a large garden where I grow watermelon & cantaloupe. Jun-Oct: Mon-Fri. Located at 14 N Farwell St, Verndale 56481.

### 158 Woodsways Forest Farm

(218) 296-2525

[wildherbtea.com](http://wildherbtea.com)

We endeavor to maintain a sustainable balanced ecosystem, with biologically active soil, full of native nutrients & proteins, with very little human disturbance. We market medicinal compounds made by the system, in the form of dried leaves & infused oil products. Our herbs are selected, picked, cleaned & packaged by hand at the peak of their utility for medicinal use. Their potency is high, because they are growing in a harsh, wild environment.

## Wadena

### 159 Buckwheat Growers Assn.

(218) 631-9212

[www.buckwheatgrowers.com](http://www.buckwheatgrowers.com)

Organic & non-GMO feeds for livestock (dairy, swine, poultry, etc.). Grains: rye, oats, barley, vetch, corn, alfalfa, buckwheat & more. Also carry cover crop & plow down mixes. Cover

crops improve the soil fertility, & help control weeds such as: quack grass & thistles.

Certified Organic with OCIA Int. Fax: (218) 631-1711 Mon-Fri. 8:30-5p. Located at: 206 Aldrich Ave SE, Wadena, MN 56482.

### 160 Wadena Farmers Mkt

(218) 640-3276 (218) 640-1911

The Wadena Area Growers Assn is proud to promote the Wadena Farmers Mkts: our local growers provide a variety of freshly harvested berries & vegetables, along with fresh baked goods, maple syrup & honey. We accept SNAP/ EBT & Debit. We offer two mkts, two days, two locations! Starting May: Fri 2p Market Village N of Hwy 10 on Hwy 71, includes shade & cool water. Starting Jul: Thu 7a at BN Park. For more information, pls call Diane.

## Walker

### 161 The Green Scene/Walker Farmers Mkt

(218) 547-2880

[www.walkergreenscene.com](http://www.walkergreenscene.com)

Located in the heart of northern Minnesota lake country, Walker's Farmers Mkt offers a wide variety of locally grown produce, hand-crafted baked goods, locally harvested maple syrup, local wild rice, honey, beef, lamb, chicken, eggs, cheese, goat soap products & much more. Stop in & enjoy breakfast & lunch specials, fresh juice & live acoustic entertainment. Jun-Sep: Thu 9a-1p.

## Wolverton

### 162 Garden on the Hill

(701) 238-2703

[Ament\\_1@hotmail.com](mailto:Ament_1@hotmail.com)

Call for an appt & we will pick fresh produce together. Jun-Oct. We are also with Lakes Area Farmers Mkt every Sat 10a-2p. Full line of plants (May & Jun) & produce, jams, beet pickles, embroidered towels, 100% cotton dishcloths.

# Pumpkins

The word "pumpkin" was originally derived from a Greek word meaning "large melon". This was later adapted to the word "pompon" by the French, and finally to pumpkin by American colonists. For many Minnesotans, it is the definition of fall.

Pumpkins are often used to carve jack-o-lanterns, decorations for the fall months and of course, used to bake yummy treats like pumpkin pie! Don't be fooled, the orange-est pumpkin is not always the ripest. While orange is most popular, you can also find them in many colors, such as red, white and even the more rare blue. They also come in all different shapes and sizes. A variety of pumpkins can make your fall decorations complete!

While picking out your pumpkin at the patch this year, look for a firm pumpkin that still has a 1 to 2 inch strong sturdy stem attached. A strong firm pumpkin will last longer than those with thin stems and soft spots. If carving, choose pumpkins without cracks and with one presentable side to showcase your carving.



# Northeast

Photo of Nashwauk area lake by Valerie Wiig



**Counties:** Aitkin, Carlton, Cook, Itasca, Kanabec, Koochiching, Lake, Mille Lacs, Pine, Saint Louis

**FARMERS UNION**  
INSURANCE AGENCY  
*Trusted. Local. Committed.*

*Proudly serving  
Minnesota families  
for over 69 years*

651-639-1064  
800-229-1064  
[www.mnfuia.com](http://www.mnfuia.com)



# North Shore Bouillabaisse

Executive Chef Judi Barsness,  
Dockside Fish Market &  
Waves of Superior Café,  
[www.surfsideonsuperior.com](http://www.surfsideonsuperior.com) &  
[www.docksidefishmarket.com](http://www.docksidefishmarket.com)

Yield: 8 servings

## For bouillabaisse:

- 1 c onion, chopped
- 1 c leeks, chopped
- 4 cloves garlic, minced
- ½ c olive oil
- ¼ c pernod
- 1 - 28 oz can diced tomatoes, or equivalent of fresh peeled, seeded, & chopped tomatoes
- 2 ½ qt clam juice or fish stock
- 1 2-inch piece of orange peel
- ½ c fennel, sliced thinly
- 2 pinches saffron
- 2 dried bay leaves
- 3 sprigs fresh thyme
- 2 T fresh parsley, chopped
- 2 lb total Lake Superior trout & walleye
- 2 lb total mussels in shell (washed, debearded) & clams in shell (washed)\*
- sea salt, crushed red pepper & fresh cracked black pepper to taste

*\*If desired, substitute shrimp (peeled, deveined, tails on) &/or scallops (foot removed)*

**For rouille:** In a food processor outfitted with a metal blade, combine all ingredients except olive oil, salt & pepper. Pulse until smooth. Slowly drizzle in olive oil & process continuously until mixture is thick & smooth. Season with salt and pepper to taste.

**For bouillabaisse:** In a large pot, heat olive oil over medium high heat. Add onions, leeks & garlic. Cook until translucent, but not browned.

Add Pernod through the parsley & a small amount of salt, pepper, & crushed red pepper. Simmer 20 min. Add trout & walleye & bring back to a low simmer for another 20 min. Finally, add mussels & clams & cook 5-10 min, or until shells open. Discard unopened shells. (If substituting shellfish, cook shrimp until just pink or scallops until opaque.) Taste broth & add more salt, pepper or crushed red pepper, if necessary.

Place fish & shellfish equally in bowls & cover with tomato saffron broth. Serve with crusty bread topped with rouille.

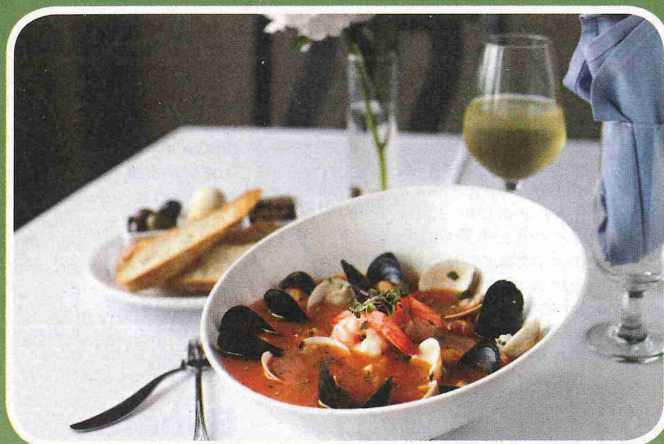

[www.katiecannonphotography.com](http://www.katiecannonphotography.com)

## For rouille:

- 2 large garlic cloves, crushed
- 1 red bell pepper, roasted, peeled, & seeded
- 1 egg yolk
- 1 ½-inch thick slice baguette, cut on the diagonal, crust removed (or 1 slice torn white bread, crust removed)
- 1 t Dijon mustard
- Juice of 1 fresh lemon
- 1 pinch saffron threads
- 1 c extra virgin olive oil
- salt & pepper, to taste

*minnesota* cooks™

Minnesota Cooks is an educational outreach program of Minnesota Farmers Union that celebrates Minnesota's dedicated family farmers and the talented local foods-minded chefs and restaurant owners who work tirelessly to highlight delicious farm-fresh foods on their menus. For more information or to request a FREE Minnesota Cooks calendar – [www.minnesotacooks.org](http://www.minnesotacooks.org)



## Aitkin

### 163 Aitkin Farmers Mkt

(218) 678-2441 (732) 241-1144  
[www.thebutlerbuilding.org](http://www.thebutlerbuilding.org)

Every Sat, from 9a-1p, the historic Butler building in Aitkin, 301 Minnesota Ave N, will host the Aitkin Farmers Mkt, starting May 23 until it snows! In addition to wonderful Minnesota grown produce, jams, jellies, salsas, bedding plants & more, there will be entertainment, children's activities, Native American specialties & more!

### 164 Elm Island Lake Berry Farm

(218) 927-3087  
[www.facebook.com/pages/elm-island-lake-berry-farm/296867098930](http://www.facebook.com/pages/elm-island-lake-berry-farm/296867098930)

Just 6.5mi SE of Aitkin on Cty Rd 12/Deer St. PYO strawberries on small fields surrounded by woods & natural hay fields. We schedule picking appt times for our customers to avoid traffic & field congestion. Call to schedule your picking appt time. Pre-picked strawberries are available by ordering at least 2-3hrs before your desired pickup time. Picking late Jun-mid Jul: Mon-Sat hrs vary, pls call for daily updated picking conditions. Find us on Facebook!

### 165 Gilby's Nursery & Orchard

(218) 670-0561 (218) 768-4347  
[www.gilbysorchard.com](http://www.gilbysorchard.com)

We have 800+ apple trees. Early season: SweetTango, Wealthy & Zestar!. Mid-season: HoneyCrisp & Sweet 16. Late Season: Haralson, Haralred & Frostbite. Giant & what?...square pumpkins! Squash, gourds, fall flowers, locally grown jams, syrups & honey. Walk through the orchard, on the trails or in our new corn maze. Hay rides too! Feed our free-range chickens! Open end of Aug-Nov 5 (or sold out). We can ship our premium apples & other products directly to you!

### 166 Ole Lake Farm

(218) 927-4610  
[olelakefarm@blogspot.com](mailto:olelakefarm@blogspot.com)

Ole Lake Farm is a small farm with sustainability as our goal. We produce grains & produce, humanely raised pork, eggs & goat products including soap.

### 167 Ole's Acres

(218) 927-1435  
[olesacres@gmail.com](mailto:olesacres@gmail.com)

Ole's Acres is a small hobby farm dedicated to natural living. Owners Steve & Jodi are developing a well rounded agriculture system by: raising chickens & turkeys on traditional feed; having grass-fed beef; gardening with organic fertilizers & pesticides. They sell eggs, fresh produce in the summer, pickled or dried fruit/vegetables in off season, many dried herbs for teas & cooking, & homemade soups & lotions.

## 168 Righteous Oaks Farm, LLC

(218) 927-1425 (763) 370-2308  
[www.righteousoaksfarm.com](http://www.righteousoaksfarm.com)

We are a century family farm focused on producing sustainable products from the woodlands & pastures which we have been entrusted to steward. 100% grass-fed beef & goats, maple syrup (May), broilers (summer) & hogs (fall). Our animals are raised outdoors & fed non-GMO feed, allowing them to stay healthy without the use of antibiotics. Beef & goats are 100% grass-fed. E2 inspected meat is avail upon request. Call for beef & feeder pig availability.

## Babbitt

### 169 Northern Delicious CSA

(218) 827-8102  
[www.northerndelicious.com](http://www.northerndelicious.com)

Join us for wkly deliveries of delicious, locally grown produce harvested fresh from our farm. We take pride in distributing ready-to-use vegetables, fruits & herbs grown without the use of synthetic fertilizers or pesticides. We offer drop points in Ely & Babbitt or pick-up at the farm. Reserve your share now for the best of the season Jun-Oct, or visit us at the Ely Farmers Mkt.

## Barnum

### 170 Blackhoof Vineyards & Estate Winery

(218) 380-0693 (218) 389-0067  
[www.facebook.com/Blackhoofestatewinery](http://www.facebook.com/Blackhoofestatewinery)

Come taste the fruit of God's bounty! We have 4 Lake Superior Lighthouse Series Whites: Duluth, Splitrock, Superior & Sand Island. Our Raspberry Lighthouse Rose has a hint of raspberry. We have 5 North Country Series Reds: Blackhoof Red, Campfire, Nordique, Paragon & Vin du Nord. We are not open to the public. Pls call, email FB message for an appointment or stop by TJ's Country Corner in Mahtowa. Follow us on FB for updated retail locations!

### 171 MeadowWild Farm Alpine Goats

(218) 389-6938 (218) 389-6938  
[www.meadowwildfarm.com](http://www.meadowwildfarm.com)

All things Goats-including fine, productive & healthy Alpines for sale-but also fresh, sweet goats' milk (farm pick up only), goats' milk soap & caramels (we have a cottage food producers license). Open 5:30a-7p, pls call ahead.

## Beaver Township

### 172 Six Finger Farms

(612) 961-1423  
[www.sixfingerfarms.com](http://www.sixfingerfarms.com)

Located 50mi south of Duluth & 30mi NW of Hinkley we are a family owned commercial hop farm providing hops to Minnesota & midwest craft brewers & home brewers of all experience. We are focused on organic

& sustainable farming practices, but are not certified organic. Give us a call. We would love to show you what we do. Pls call, email or visit our website for harvest dates, updates & hop yard tours.

## Bovey

### 173 Balsam Lake Farms

(218) 245-1720 (218) 259-7982  
[www.blocksbalsamlakefarms.weebly.com](http://www.blocksbalsamlakefarms.weebly.com)

In 1971, we started as a family farm with beef cattle & hogs & has grown over the yrs. We now raise a full line of vegetables/fruits, pork, beef, chicken, goats, lamb & some turkeys, geese & ducks. Two high tunnels extend our veggie season. Animals are on outside pastures, fed what we grow & raised without the use of antibiotics, growth hormones or toxic sprays. Find us at Hibbing FM Tue & Fri, Ely FM Tue & Walker FM Thu. We accept SNAP, EBT & most CCs.

### 174 Homestead Ponds

(218) 244-9654 (218) 244-6422  
[janeandscottsouder@gmail.com](mailto:janeandscottsouder@gmail.com)  
Organic Shiitake, Italian & Grey Dove Oyster mushrooms. Smoked MN Whitefish & Wild caught Alaskan Salmon & our famous Grandpa Roy's Pickled Fish. Fresh coffee & wild cranberry iced tea by the cup. Fresh Fair-Trade Organic roasted coffee beans, bottled cold brew coffee concentrate & cranberry tea concentrate. Compost/soil amendment made from organic peat & fish. Find us at the Grand Rapids Farmers Mkt: May-Oct. Find us on FB.

## Carlton

### 175 Carlton County Farmers Mkt

(218) 879-9015  
[contact@carltoncountymarket.com](mailto:contact@carltoncountymarket.com)  
Fresh vegetables & fruits, eggs, meat, jams & jellies, honey, breads & baked goods, artisan crafts & bedding plants grown & produced within 50mi of the mkt. Open Jun 7-third wk of Oct: Tue 4-6p. Located at the Four Seasons Complex parking lot, 90 Chestnut Ave, Carlton. For more info pls email.

### 176 Finke's Berry Farm

(218) 384-4432  
[www.finkesberryfarm.com](http://www.finkesberryfarm.com)  
PYO farm located 9mi SW of Carlton; from I-35 (Mahtowa exit #227), 2mi E, then 1mi N on Cty Road 4. Open in Jul for PYO strawberries. Pls call ahead. Our 8 acres of strawberries are raised without the use of insecticides, herbicides or fungicides & we use no petroleum-based fertilizers. We are committed to sustainable agriculture - health for the earth & health for you. Season begins about Jul 4: call for hrs.



## 177 Ru-Ridge Produce

(218) 384-9827 (218) 590-0957

[www.ruridge.com/produce](http://www.ruridge.com/produce)

Located just minutes off the freeway in Carlton MN, selling daily picked fresh produce from a self-serve roadside stand at the farm, RuRidge Produce. We sell broccoli, cauliflower, sweet corn, pumpkins, cabbage, other fresh vegetables, & cut flowers & bouquets.

## Cloquet

### 178 Carlton County Farmers Mkt

(218) 879-9015

[contact@carltoncountymarket.com](mailto:contact@carltoncountymarket.com)

Fresh vegetables & fruits, eggs, meat, jams & jellies, honey, breads & baked goods, artisan crafts & bedding plants grown & produced within 50mi of the mkt. Open Sat 9a-11a the first Sat in Jun through the third wk of Oct. Located at 904 Hwy 33 S (Premiere Theatres Parking lot), Cloquet. Established 1983. For more info pls email.

## Cohasset

### 179 Luneyberries Strawberry Farm

(218) 328-5176

[luneyberries@gmail.com](mailto:luneyberries@gmail.com)

Pls come visit us at our strawberry farm & restaurant during our picking season. We have 4 different varieties of beautiful berries for your picking pleasure or we can pick them for you. Call ahead for picking times or ordering. We also have a restaurant for breakfast & lunch cuisine. Waffles, panini sandwiches, & strawberry treats for your dining pleasure!

## Cook

### 180 Cook Area Farmers Mkt

(218) 750-1352

[cookareafarmersmarket@yahoo.com](mailto:cookareafarmersmarket@yahoo.com)

Located in historic downtown Cook, the gateway to Lake Vermilion, our mkt boasts a wide variety of locally grown vegetables, handcrafted rustic furniture, quilts, rugs, artisan breads, canned goods, honey, beeswax, homemade pies, yarn, goat's milk soap, wild blueberries, home-roasted coffee, felted slippers & hand-knit items. Visit us on Facebook! Jun-Sep: Sat 8a-1p.

## Duluth

### 181 Balsam Wreaths & Christmas Trees

(218) 624-4159

[www.balsamwreath.com](http://www.balsamwreath.com)

Lois, Doug, Derek & Jesse Hoffbauer grow Christmas trees & sell at the Duluth Farmers Mkt (14th Ave E & 3rd St) & Dan's Feed Bin (824 Hammond Ave, Superior WI). Featuring locally grown fresh Balsam, Fraser & exotic firs, Spruce & Scotch pine. Fresh & custom

wreaths of all sizes, garland & all decorating needs. Open daily from day after Thksg-Dec 20: wkdays 1-7p, wkends 9a-6p. Wreaths shipped nationwide from our website. Ball & burlap landscape trees avail.

### 182 Clover Valley Farms, LLC

(218) 525-0094

[www.clovervalleyfarms.com](http://www.clovervalleyfarms.com)

Dedicated to local & sustainable foods & ecological farming since 2007. We raise pastured chickens for direct sale & homemade gourmet fruit/herb-infused vinegars, herb-infused culinary salts, salves, felted soaps & other wool products. We offer a wide range of apple orchard workshops & classes on cooking with & making culinary vinegars. See website for info about our farm, recipes, our online market place & where to buy our products! Farm visits by appt.

### 183 Duluth Farmers Mkt

(218) 624-4159

[www.duluthfarmersmarket.com](http://www.duluthfarmersmarket.com)

Serving the Duluth area for over 100yrs! Opening the first Sat in May. We feature local vendors with veggies & fruit in season, jams, jellies, syrup, honey, wild rice, cut flowers & many specialty items. We have many festivals throughout the season with live music on most Sat. May 4-Oct 29: Wed 2-6p & Sat 8a-Noon. Christmas Trees, wreaths & all your decorating needs. Nov 24-Dec 24: Daily 1-6p.

### 184 Duluth Flower Farm

(218) 591-0632

[www.balsamwreath.com](http://www.balsamwreath.com)

Locally grown flowers in season, especially for the do-it-yourself bride. We specialize in peonies, dahlias, sunflowers & gladiolus, but plant over 25 varieties of flowers. Call or email now for availability.

### ter Downtown Council's Downtown Farmers Mkt

(218) 727-8549

[www.downtownduluth.com](http://www.downtownduluth.com)

Duluth's Downtown Farmers Mkt provides access of quality farm fresh products to people who live, work & visit the beautiful downtown waterfront. Located in Lake Superior Plaza, on the corner of Lake Ave & Superior St, this prime intersection offers great convenience & visibility. Our festive mkt features rotating local restaurants & live music every wk. Delicious lunches & quality local produce available every wk! Jul 19-Sep 27 Tue 11a-1p.

### 186 Hoffbauers

(218) 591-0632

[www.farmerdoug.com](http://www.farmerdoug.com)

Farmer Doug & Lois Hoffbauer have been selling at the Duluth Farmers Mkt for more than 30yrs. Cut flowers, sweet corn, tomatoes, free-range chickens & most vegetables in season grown on 10 acres plus 4 high tunnels. We are at the Duluth FM (14th Ave E

& 3rd St) May 1-Oct 31: Wed & Sat 7a-Noon. Other Duluth mkts too - see website for daily locations. We also grow Christmas trees & wreaths; buy online or at the farmers mkt. Great gifts!

### 187 Lakewood Berry Farm

(218) 348-4976

[lakewoodberryfarm@gmail.com](mailto:lakewoodberryfarm@gmail.com)

Farm has been in operation since 1978. Family friendly PYO on the honor system. We have 7 acres of large, sweet, raspberries & 1 acre of black currant. Mid Jul-Aug picking hrs: Any time of day during daylight hrs. 3417 Riley Rd, Duluth, MN 55803.

### 188 Lincoln Park Farmers Mkt

(218) 726-1665

[www.communityactionduluth.org/seeds/market.html](http://www.communityactionduluth.org/seeds/market.html)

Stop by to pick up fresh, local food for you & your family! We're located at the Harrison Community Center, 3002 W 3rd St in Duluth. We have free off-street parking & a playground for kids. We feature vendors from the Superior Grown region. Cash/credit cards/SNAP. Mkt is operated by Community Action Duluth's Seeds of Success urban farming transitional employment program & some of what you see for sale was grown right in the city. Jun 16-Oct 13: Thu 4-7p.

### 189 Simple Gifts Syrup & Salmon

(218) 525-5474 (218) 391-1978

[www.simplegiftssyrupandsalmon.com](http://www.simplegiftssyrupandsalmon.com)

Simple Gifts Sugar Bush is home to the Rogotzke Family's maple syrup operation. We have 5,000 taps, extensive walking/snowshoe trails & at the end of your hike you can enjoy some fresh taffy-on-snow. If nothing else, come & see our new, yet old, sugar haus built from the salvaged white pine of the BWCA '98 storm. Groups young & old are welcome. Pls call us to set up a visit.

### 190 UMD Market Day

(218) 428-4136

[www.umdmarketday.com](http://www.umdmarketday.com)

Located on UMD's campus, the UMD Market Day is a once a wk gathering of farmers, artists, bakers & other local craftspeople to sell their hard work to the local Duluth community. We average 13 unique vendors every wk & feature live music or dancing. Many of our vendors operate organic farm or grow/raise their products without the use of pesticides. Something for everyone! May-Oct: Tue Noon-4p.

### 191 Uncle Herman's Farm

(218) 349-1140 (218) 349-4170

[www.unclehermansfarm.com](http://www.unclehermansfarm.com)

Uncle Herman's Farm offers fresh, sustainably-grown produce for our region, in quantities that work for everyone. From a single wk's harvest to a large crate each wk of the season, our CropSharers enjoy the freshest veggies all season!



## 192 West Duluth Farmers Mkt

(218) 591-0632

wreaths@balsamwreaths.com

3rd yr for this mkt! Fresh cut flowers, tomatoes, & veggies in season. Local sweet corn in Aug & Sep. Locally grown by the person selling them. Located at 44th Ave W on Grand Ave, next to Walgreens. Jul 9-Oct 1: Thu 3-6p.

## Ely

### 193 Ely Farmers Mkt

(218) 365-7271

elymnfarmersmarket@gmail.com

The farmers mkt with the shortest growing season! Over 30 vendors offering a vast array of locally & regionally produced items. There's something for everyone: fresh herbs & produce, free-range eggs & meat, artisan bread, maple syrup, honey, salsa, jams & jellies, hot food vendors, seedlings, baked goods, arts & crafts, wild berries & more. Now accepting SNAP & EBT. Tue after Memorial Day-Oct: Tue 5-7p at Whiteside Park. Rain or shine!

## Embarrass

### 194 Bear Creek Acres

(218) 984-3235

www.bearcreekacres.com

Our animals eat all natural feed without antibiotics/hormones/animal by-products. In fresh air & sunshine on their pastures, they can root & roam naturally. Pork is avail for custom processing by the 1/2, whole or as indiv cuts & sausage at the farm & the Natural Harvest Food Co-op. Chicken is available Jul-Oct call the farm for details. Beef is available on occasion. We also have eggs. We provide safe, tasty food for our family & yours. Open yr-round.

### 195 Early Frost Farms & Greenhouse

(218) 984-3411 (218) 208-7725

www.earlyfrostfarms.com

If we can grow it, so can you! Make the most of your season with hardy, healthy plants & trees from our greenhouse. Let us help you make the most of your gardens. We offer perennials, herbs, vegetables & so much more. You will be amazed at our miniature/fairy garden shop. Come shop our hanging baskets, patio pots & Memorial Day planters. If you are landscaping, gardening or just sprucing up the cabin, we have you covered. Garden more, work less.

### 196 Fat Chicken Farm

(218) 749-2186 (218) 780-6955

www.fatchickenfarm.com

Good food grown with kindness! At Fat Chicken Farm, we raise & harvest all our products sustainably, using organic methods. Laying hens can roam where they please & our honeybees pollinate the heirloom variety vegetables in the fields. Call direct or visit us at the Ely Farmers Mkt or Tower Farmers Mkt. Yr-round, call for availability.

## Eveleth

### 197 Peterson's Berry Farm

(218) 744-5759

mapeterson@q.com

Our PYO farm entrance is located one block W of the junction of MN Hwy 37 W & US Hwy 53, just 5mi S of Eveleth. Call for pre-picked asparagus in late May-Jun. Open in late Jun or early Jul for strawberries, followed by saskatoons (Juneberries) & raspberries with blueberries in late Jul & Aug. Free picking containers provided. Pls call for PYO information & pre-picked orders. Like us on FB!

## Finlayson

### 198 Maple Run Orchard

(320) 279-1306

www.maplerunorchard.net

Maple Run Orchard is a family owned & operated business. Our quaint little farm is tucked into the woods along Pine Creek. We offer a wide variety of pre-picked apples including Zestar!, Sweetango & Honeycrisp; manage a small apiary for honey production & beeswax products; & make our own pure maple syrup. Stop by & take a stroll through one of our orchards! Open Labor Day wknd-Oct 30: Fri-Sun 9a-5p. Call for availability.

## Floodwood

### 199 Savanna River Bison

(218) 391-7797

www.savannariverbison.com

We take great pride in raising 100% grass-fed bison that never receive growth hormones, steroids, antibiotics, or any type of feed supplement or grain. They're raised on the best pasture grass & hay we can provide. Our family & our customers appreciate the wonderful flavor, nutrition & natural leanness of bison meat. We don't offer an online store, however we're just a friendly phone call or email away!

## Foreston

### 200 Webster Farm Organic

(320) 983-2289

www.websterfarmorganic.com

Fresh, clean, quality produce for metro sites & farm pickup. Heirloom vegetables & herbs from many cultures (450 varieties) are grown using plant-based holistic Synergetic Agroecology for taste & nutrition. We pack more choices in friendly amounts specifically for you in reusable bags. Newsletter, recipes, vacation scheduling, preferences, events & classes. \$495, discount before Apr 1. Call or see website for forms/info. Jun-Sep, 18wks. Our 19th yr of CSA.

## Grand Rapids

### 201 Bar Bell Bee Ranch

(218) 659-4469 (218) 244-7483

www.barbellbee.com

Bees are busy in the Chippewa National Forest. Honey in both raw/unprocessed & US Grade A/processed is available in 8oz-50gal drums. Whether it's for your health, tea, baking, or brewing we can provide you with honey. Varieties: basswood, buckwheat, clover, dandelion, sunflower & wildflower. Honeycomb, beeswax candles & filtered/unfiltered beeswax are also avail. Bees are avail in spring along with pollination services. Call for info, will return call.

### 202 Blueberry Meadows

(218) 326-0671 (218) 326-0671

www.blueberrymeadows.com

Come to Blueberry Meadows, where your blueberry dreams come true! PYO blueberries in the new meadow, Meadow No. 5, featuring the new variety, Chippewa & old favorite Northblue. Call for picking dates beginning late Jul & most of Aug, sometimes through Labor Day. 8a-dusk. Located 8mi S of Grand Rapids on Hwy 169. Turn right on 8 Mile Rd, go 1mi, follow the signs to the Meadow No 5.

### 203 Born in the Bush

(218) 326-1018

mimidan@paulbunyan.net

Only the best from the "bush". This includes pure maple syrup, wild rice from local lakes, low sugar jams/jellies & honey. All grown & processed without use of chemicals, but not labeled/certified as organic. Open yr-round. It's best to call before a visit!

### 204 Grand Rapids Farmers Mkt

www.grfarmersmarket.org

On US Hwy 2, next to Glen's Army/Navy (701 4th St NW), our downtown mkt offers a large group of diverse vendors who grow or produce within a 50mi radius. Fruits & veggies, local meat, fish, bacon & sausage, eggs, honey, maple syrup, jams & jellies, wild rice, plants, flowers, handmade crafts, baked goods, wood-fired pizza. May-Oct: Wed & Sat 8a-1p. Accepting EBT, credit & debit. Celebrating 30yrs!

### 205 Lavalier's Berry Patch & Orchard

(218) 327-9199

www.lavalierberrypatch.com

MN's finest strawberries, blueberries & apples. We've been growing fresh berries for over 32yrs! PYO or we'll pick for you. Fresh honey also available. Located just 5mi SE of Grand Rapids on the River Rd (Cty Rd 3), then .5mi E on Cty Rd 91. Call for picking times, starting late Jun.

### 206 TimberSweet

(218) 326-0614

Enjoy the best pure maple syrup! 2013 World's Top International Syrup winner - best in show! Maple products including international 1st place maple cream, sugar & candy.



Sugarhouse tours available yr-round by appt. Open late Jul-Aug for PYO & pre-picked MN hybrid blueberries & raspberries. Many apple varieties including Honeycrisp apples & SweeTango apples in Aug-Sep. Located 9mi SW of Grand Rapids. Call for directions & hrs.

### 207 Wegner's Tree Farm

(218) 326-5965

[cwegner2@msn.com](mailto:cwegner2@msn.com)

Wegner's Tree Farm specializes in providing premium quality Balsam Fir, White Spruce & White Pine Christmas Trees. We are open wknds in Dec, 9a-4p for families wanting to choose-&-cut their special Christmas tree. Call for specific information. From Grand Rapids, go 8mi E on Hwy 2 to the Blackberry Store, turn right & go 0.5mi to Cardinal Dr, turn left & go 1.5mi to 19600 Cardinal Dr. We are the second tree farm on Cardinal Dr.

## Grasston

### 208 Hollyhock Alpaca Creations, LLC

(763) 688-3480

[www.hollyhockalpacas.com](http://www.hollyhockalpacas.com)

After raising alpacas for 13yrs, we have decided to focus on using alpaca fiber to create unique, handmade goods for you & your home. We do knitting, weaving, crocheting & felting. We make hats, mittens, scarves, shawls, insoles, headbands, rugs, blankets & more. We offer raw fiber & roving for spinners & felters, yarn for knitters. Pls visit our website to shop or call for an appt.

### 209 Martin's Greenhouses

(320) 396-3031

[hydrotom@q.com](mailto:hydrotom@q.com)

We are a family farm that grows hydroponic tomatoes & cucumbers. We are celebrating 20yrs in business this yr. We grow our produce yr-round. Open 8a-3p.

## Hibbing

### 210 Floodwood River Farm

(218) 476-2780 (218) 969-0234

[jillhiet@msn.com](mailto:jillhiet@msn.com)

Floodwood River Farm is a small, family run operation. Our season starts in Feb in the greenhouse. Then maple syrup production occurs. We sell at the Hibbing Farmers Mkt Jun-Sep. We make & sell raw unfiltered vinegars, garlic dill pickles, pickled beets, dilly beans & pine tar soap.

### 211 Hibbing Farmers Mkt

(218) 476-2350

[hibbingfarmersmarket.org](http://hibbingfarmersmarket.org)

Come enjoy the yr-round Hibbing Farmers Mkt. Local vendors selling a variety of fresh fruits & vegetables, canned goods, flowers, honey, maple syrup, baked goods, local meats, eggs & crafts. Jun-Oct: Tue 2-6p & Fri 9a-1p. Across from McDonald's at 1309 E 40th St. For more info see our website or find us on Facebook.

## Hinckley

### 212 Ben's Berry Farm

(320) 384-7232

[www.bensberryfarm.com](http://www.bensberryfarm.com)

Just 3mi from Hinckley. We are committed to growing berries naturally. We have several varieties of raspberries available Jul & Sept/Oct. Blueberries are available Jul-Aug. Our day neutral strawberries are grown in Agro-Towers allowing the comfort of picking while you stand. Mid Jun-Labor Day: Please call for hours or by appt. After Labor Day: open wknds. Call for berry availability & hrs.

### 213 Cider Flats Apple Orchard, LLC

(320) 279-0014

[www.ciderflats.com](http://www.ciderflats.com)

A small family farm w/ pre-picked Honeycrisp, SweeTango, Chestnut Crab, Haralson, Beacon, SnowSweet & Zestar! apples, PYO plums, cherries, pumpkins, & squash. Apple Shack has jams, jellies, local craft items & unpasteurized apple cider. Kids of all ages will enjoy our new picnic shelter, playground, corn bin & pumpkin carving each Sat in Oct. Make Cider Flats your fall family tradition. Call with questions. Open Sep-Oct: Thu-Sun 9a-5p.

### 214 Davy Jones' Garden

(320) 384-7398

[djgarden@hotmail.com](mailto:djgarden@hotmail.com)

Located 16mi E of Hinckley, 2mi S on St. Croix State Park Entrance Rd & W 1mi. Produce includes watermelon, muskmelon, tomatoes, peppers (hot & mild), cucumbers, cauliflower, broccoli, brussel sprouts, cabbage, squash, pumpkins, gourds, sweet corn & onions. Find us at farmers mkts in Pine City & Sandstone or call for availability from Jul through Oct.

### 215 Honey Hill Farms

(320) 384-7552 (763) 291-5824

[www.honeyhillfarmsmn.com](http://www.honeyhillfarmsmn.com)

"Nature's Finest" brand honey from Honey Hill Farms is fresh, all natural, 100% pure MN honey from the beehives on our family farm & other MN family farms. Healthy bees in a healthy, natural environment produce a harvest of golden light honey that is sweet & rich in taste. The family farm in the early days started out as a dairy farm that went from milk production to honey harvesting. Mon-Fri 9a-5p or by appt.



# Raspberries

A sweet and fruity member of the rose family, Minnesota raspberries have a reputation of being a healthy and delicious part of the season! Red raspberries are not the only color; they also come in black, purple, and gold. Raspberries have been found to have anti-cancer effects, and contain antioxidants, vitamin C, and anti-inflammatory phytonutrients.

Because this berry has a hollow core, it is delicate and should be handled carefully! Store your fresh berries in a shallow container as piling them in a deep container will cause them to deteriorate more quickly. If possible, store the berries unwashed, and wash right before eating! They will last three to five days in the refrigerator.

Minnesota is lucky to have both summer-bearing and fall-bearing raspberries.



## Hovland

### 216 Scent From Nature

(218) 370-0283

[www.scentfromnature.com](http://www.scentfromnature.com)

We are a small, family-owned, environmentally conscious business supporting local beekeepers by purchasing only their wax to carefully handcraft our candles. Being truly pure, our beeswax candles do not contain any added color or scent. Our process is not mechanized. Each small batch of candles is hand poured. We live an entirely off-grid lifestyle, crafting our pure beeswax candles using power from the sun! Calm. Clean. Green.

## International Falls

### 217 Aitchison's Produce

(218) 377-4322 (218) 244-2239

[www.facebook.com/aitchison-farm-1237166346300239](http://www.facebook.com/aitchison-farm-1237166346300239)

8 to 10 acres growing a variety of produce, including fresh veggies, tomatoes (Heirloom & other hybrid varieties), squash, peppers, pumpkins & more. Sweet corn is picked daily by hand. All locally grown! Always fresh. We grow it-we pick it. Summer is the time to stuff yourself with fresh, local produce & what a better place to stock up on nature's candy than at Aitchison's Produce. Visit our pumpkin patch in the end of Sep, for fun fall activities!

## Forbes

### 218 Owl Forest Farm

(218) 290-6630

[www.owlforestfarm.com](http://www.owlforestfarm.com)

Owl Forest Farm is a small CSA farm located in Forbes, growing a wide variety of vegetables & herbs. Our season is from mid Jul into Oct (about 13wks), providing a bounty of fresh, non-certified organic produce delivered to members in the Quad Cities & Hibbing areas on the Iron Range. Full & half shares are available. Call or email to reserve a spot!

## Isle

### 219 Isle Area Farmers Mkt

(320) 630-3226

The Isle Area Farmers Mkt includes the following local produce: wild rice, raspberries, beets, corn, peppers, greens, heirloom tomatoes, & squash! We also have sunflower seed oil, honey, maple syrup, jams & jellies. Unbelievably, locally grown peaches, pears, apricots are available. Open May until the snow flies: Sat 9a-1p. Located on Main St, in Isle, in the municipal parking lot.

## Kelsey

### 220 Simek's Farm

(218) 461-0891

[www.simeksfarm.com](http://www.simeksfarm.com)

Simek's Farm is excited to share the joy of fall harvest time with you & your family. Our mission is to create lasting family memories with old-fashioned farm fun! Come get lost in

the corn maze, pick out your fall pumpkin, buy farm fresh produce, take a hay ride & more! We look forward to spending a day on the farm with you! Third wknd of Sep-last wknd in Oct.

## Kettle River

### 221 Bauernhof Minnesota

(218) 485-1174 (218) 485-1173

[facebook.com/bauernhofminnesota](http://facebook.com/bauernhofminnesota)

Small family farm specializing in naturally raised lamb & mutton, free-range eggs, fresh produce, herbs, maple syrup. Fleece, wool & wool products in a variety of colors & textures available from our Finn, Icelandic, & Louisiana Native flock. Farm tours & cooking demonstrations available upon request. Custom processing at state facility & individual packages processed at local equal-to facility. Members of the Moose Lake Area Farmers Mkt. Open yr-round.

### 222 Butkiewicz Family Farm

(218) 273-6100

[www.butkiewiczfamilyfarm.com](http://www.butkiewiczfamilyfarm.com)

Past Carlton County Farm Family of the Yr! Proud to carry on the tradition of farming for 112 yrs & 5 generations. Homegrown hay/corn-fed beef yr-round, by the 1/4, 1/2 or whole for custom processing at inspected facility. Raspberries & tomatoes avail at Moose Lake Farmers Mkt. Variety of jams, jellies, sauces, maple syrup & gift baskets. Choose-&-cut Christmas trees & drive through lighting display. Ag History/Learning. Call/email/website for more info.

## Lutsen

### 223 Caribou Cream, LLC

(218) 663-7841

[www.cariboucream.com](http://www.cariboucream.com)

Caribou Cream. 558 Caribou Tr, Lutsen. Come & see how maple syrup is made. Our sugar house is located right off the Caribou Tr in Lutsen. Maple syrup & other maple related items for sale as well as hand harvested wild rice. Open 7 days/wk. Find us on Facebook!

### 224 Wild Country Maple Products, LLC

(218) 663-8010

[www.wildcountrymaple.com](http://www.wildcountrymaple.com)

We are located in the beautiful Sawtooth Mountains in Lutsen. We offer award winning 100% USDA certified organic maple syrup that is harvested & bottled on site. We have various sizes of bottles & jugs available. Come visit our sugar bush operation & unique dovetail log buildings that are located on site, pls call to schedule a tour. Our store is open yr-round. We also offer maple caramels, honey & wild rice. Find us on Facebook! May-Dec: Daily: 9a-5p.

## McGregor

### 225 Chivalry Timbers Small Family Farm

(218) 485-1288

[www.chivalrytimbers.com](http://www.chivalrytimbers.com)

Chivalry Timbers, a small family farm in Aitkin County, raises farm-fresh, chicken without the use of antibiotics & hormones to Northlanders looking for quality meat to feed their family. We also raise Pygora goats for their luxurious fiber, milk for cheeses & baby goats for sale in the spring. Open yr-round by appt pls.

### 226 Minnestalgia Foods

(218) 768-4917 (800) 328-6731

[www.minnestalgia.com](http://www.minnestalgia.com)

Customers can find memories from MN's northwoods such as lake & cultivated wild rice grown in Aitkin County, jams, jellies, syrups & fudge made at our facility, honeys, pancake mixes, soup mixes & other gourmet food items. All items in our store are MN made & many of them are locally made items such as clothing, crafts, artwork, books, household items & custom made gifts. We ship nationwide. Jan-Dec: Mon-Sat 9a-5p. Also open Sun May-Dec: 11a-4p.

### 227 Minnestalgia Winery

(218) 768-2533 (866) 768-2533

[www.minnestalgiawinery.com](http://www.minnestalgiawinery.com)

Minnestalgia Winery- "Nostalgia by the glass". Our line of Minnestalgia wines are honeywine & fruit wine blends, which range from oak barrel fermented dry to semi-sweet. Not all but many of the fruits which we utilize are hand picked wild fruits from MN. We offer free sampling every day we are open. Tours are available. Call for details & scheduling. Jan-Dec: Mon-Sat 9a-5p. Also open Sun May-Dec: 11a-4p.

## Milaca

### 228 Ben & Ann Wood Organic Farm

(763) 389-7098

As certified organic mkt growers, we use no herbicides/pesticides/syn fertilizer/syn mulch. We raise ducks on org feed/pasture. Our size allows us to concentrate on quality, from starting our own seedlings to providing nutritive food from healthy soil. Our market table offers food picked for that day, no reruns & only our own product! Homegrown herbs plus our beeswax/honey lend properties to our soap/BeeSoothed lip balm. We sell at Princeton Farmers Mkt.

### 229 Farmecology

(320) 980-8217

[rachel@dancinghorsellc.com](mailto:rachel@dancinghorsellc.com)

Farmecology is a farmers mkt featuring a fun, relaxed atmosphere. At Farmecology, you will find fruits, vegetables, berries, meats, eggs, honey, jams, treats, arts & crafts & special events. With a great location & easy access (we are on Hwy 169) we are the perfect mkt



to stop by on the way to Lake Mille Lacs, your cabin, or the Casino. Stopping by on Fri 3-7p or Sat 8a-Noon & add to your wknd enjoyment!

### 230 Fossland Farm

(320) 267-8706

[jeffreypofofand@yahoo.com](mailto:jeffreypofofand@yahoo.com)

Enjoy our grain-free, grass-fed Black Angus beef. Enjoy our family-raised pork, offering Berkshires & Spotted Poland Chinese. We sell feeder pigs & pigs for processing. We also offer a variety of chickens & turkeys. All of our animals are raised without added hormones. Our products are always fresh & delicious!

### 231 McCann Farm

(763) 229-7294 (763) 244-0794

[www.McCannGoatFarm.com](http://www.McCannGoatFarm.com)

McCann Farm is a small, family run farm, raising ADGA registered French Alpine dairy goats. With our fresh goats milk, we produce small batch, hand-crafted goat milk soaps, lotions & caramels. All of our products are available at the farm & you can also find us at local farmers mkts & seasonal craft shows. We also sell show quality goats for 4H & breeding stock.

### 232 Milaca Farmers Mkt

(320) 339-7420

[milacafarmersmarket@gmail.com](mailto:milacafarmersmarket@gmail.com)

We offer a wide variety of fresh produce, fresh baked foods, canned vegetables, meats & fruit, as well as a good variety of homemade crafts. May 20-Oct 21: Wed 2-6p.

### 233 Pettit Pastures, LLC

(612) 401-6872

[pettitpastures.com](http://pettitpastures.com)

We are a family-owned & operated farm near Milaca. We raise 100% grass-fed Lowline cross beef cattle. We sell our 100% grass-fed beef by the 1/4, 1/2 & whole directly to our health-conscious customers. Individual cuts of beef can be ordered on our website. We will deliver locally or you can arrange to pick up your order at the farm. We are proud to be certified by the American Grassfed Association (AGA), signifying that we raise our cattle 100% grass-fed.

### 234 Schiebout Farm

(320) 630-4864 (320) 983-5114

[schieboutfarm@gmail.com](mailto:schieboutfarm@gmail.com)

We are a grass-fed livestock farm. We raise our animals as naturally as possible & seek to use their design for their good & ours. We believe this will also be for your good as a consumer. We sell lamb, beef, pork & eggs. Open by appt.

## Moose Lake

### 235 Moose Lake Area Farmers Mkt

(218) 658-4860 (218) 273-6100

[Rory@ButkiewiczFamilyFarm.com](mailto:Rory@ButkiewiczFamilyFarm.com)

Located in Moose Lake, next to the S Moose Horn River bridge, nestled along the river in Earl Ellen's Park. A brand new farmers mkt

[www.minnesotagrown.com](http://www.minnesotagrown.com)

pavilion with entertainment, education & demonstrations. Run by local family farms offering a large variety of high quality fresh fruits & vegetables along with jams, jellies, sauces & more. Also on site is a flea mkt at the Riverside Arena. May 23-Oct 17: Sat 8a-Noon.

## Mora

### 236 Lambright Menno

We are a family farm producing certified organic soy-free eggs, produce & meats. Located at 1718 Plum St, Mora, MN. Also known as Comfort Community Feeds.

### 237 Mora Area Farmers Mkt

(320) 225-4807 (612) 812-4949

[farmersmarket@cityofmora.com](http://farmersmarket@cityofmora.com)

The MAFM is passionate about supporting local producers of fresh, nutritious, sustainably grown products. We provide unique items such as wood & glass crafts, fresh cut flowers, local arts & crafts, baked & canned goods, as well as a variety of fruits & vegetables in season. All items are grown or produced within 50mi of Mora. We're located at Ole Park at NW corner Hwy 65 N & Hwy 23 E. May 7-Oct 29: Sat 8a-1p.

### 238 Sapsucker Farms Organics

(320) 679-9195

[www.sapsuckerfarms.com](http://www.sapsuckerfarms.com)

Certified organic farm: maple syrup, fresh garden produce, apple cider, honey & eggs. CSA serving Mora, Cambridge & St. Cloud. Farm winery, making Yellow Belly hard cider.

## Northome

### 239 Franklin Gardens

(218) 897-5272

[franklin@paulbunyan.net](http://franklin@paulbunyan.net)

We sell through Northome Farmers Mkt & are a member of Natural Choice Farmers Mkt in Bemidji, MN. Will also sell from home. Pls email or call. Sun-Thu 9a-5p, Tue 9a-Noon.

## Oak Park

### 240 Irish Dream Alpaca Farm

(320) 339-7420 (763) 389-3816

[irishdreamalpacas@gmail.com](mailto:irishdreamalpacas@gmail.com)

Our friendly farm offers maple syrup & apples in season. A visit with the alpacas gives you a chance to see where yarn, socks & more comes from. We have chickens too, so eggs are an eggstra!

## Ogilvie

### 241 Nelson Grass Farm

(612) 328-8924 (612) 290-8357

[www.nelsongrassfarm.com](http://www.nelsongrassfarm.com)

We feel that if we take care of our soil & the grass, the animals that eat the grass & people that eat the animals will be healthier. All of our animals are on pasture, grass-fed & fed non-GMO, non-soy supplemental feed if biologically necessary. We offer chicken, eggs,

goat, lamb & turkey meat & pre-order pork in the spring for the fall. See our website for more info or keep up with us on our Facebook page. We encourage visits at our farm by appt.

## Onamia

### 242 Johnsdale Orchard

[www.johnsdaleorchard.com](http://www.johnsdaleorchard.com)

Johnsdale Orchard is a small well maintained orchard featuring Fireside, Haralson & Honeycrisp apples. No pesticides are used and organic rules followed. At this time, too small for organic certification. Expanding every year with more trees, grapes, hops and bees. Where Heaven & Earth collide.

### 243 Onamia Area Farmers Mkt

(218) 839-4489 (218) 251-6738

[www.facebook.com/onamiaareafarmersmarket](http://www.facebook.com/onamiaareafarmersmarket)

We support the health & well-being of the local region by providing fresh, nutritious, sustainably grown products. We provide unique locally grown wild rice, maple syrup & honey along with a variety of vegetables & fruits in season. Delicious home-baked breads, pastries & preserves are special favorites. Hand-crafted items produced from natural materials. Located at Herrington Park, Main Street Onamia. May 18-mid Oct.

### 244 Sugar Hill Enterprises, LLC

(320) 532-5775 (320) 232-3478

[ykema@frontiernet.net](mailto:ykema@frontiernet.net)

Located on the southern shore of Mille Lacs, Sugar Hill Enterprises specializes in maple syrup, honey, & a variety of bee-related products. All of our products are locally harvested. Our maple syrup being produced at our home & our beehives are located within 20mi of our location. We also offer a variety of artisan crafted soaps & kitchen items. Visit us at our home or at the farmers mkts in Brainerd, Baxter, Nisswa & Onamia. Open yr-round.

## Palisade

### 245 Gun Lake Potato Farm

(218) 927-2215

[vogtfarm@gmail.com](mailto:vogtfarm@gmail.com)

Small family farm operation has sustainably grown squash, Goldrush russets & Red Norland available from mid Oct through Nov. Potatoes are washed & graded by size & quality. 50lb burlap is the usual favorite of customers, but smaller amounts are also available. Mid Oct-Nov: sunup-sundown.

### 246 Willow Sedge Farm

(218) 845-2832

[www.janesfarm.com](http://www.janesfarm.com)

Grass-fed Angus-Hereford beef, grass-fed lamb, and pastured pork, chicken, ducks & Thanksgiving turkeys. Hogs & poultry raised outdoors, no cages or crates. Beef, pork, chicken, duck, wool at Grand Rapids Farmers Mkt, May-Oct. Also on farm by appt. Yr-round. We also take orders for custom-processed 1/4, 1/2 or whole animal. Third generation family farm. Jane, Joe, Selket & Sigrid Jewett.



## Pine City

### 247 Melon Vine Farm

(320) 629-7147

Family operated greenhouses & fresh produce stand on-farm. 6mi E of I-35 Rock Creek Exit on Hwy 70. Greenhouse: flower/vegetable plants, hanging baskets & pre-ordered vegetable plants at volume discounts avail for produce farmers. We use sustainable practices & grow without the use of harmful chemicals/pesticides. Large variety of fresh-picked fruits & vegetables. Pls pre-ordered pickling & canning quantities. 34yrs & still growing! May-Oct, call for info.

### 248 Peaceful Pines Pumpkin Patch

(320) 591-0007

[www.peacefulpinesfarm.com](http://www.peacefulpinesfarm.com)

Acres of PYO pumpkins, any size \$5 ea. Free admission. Photo opportunities, bounce houses & corn pit too! A variety of fresh picked apples, grown right here. We have squash, pie, painting, mini pumpkins & fall decorations too! Just 3mi from the Hwy 35 Pine City Exit #169. Corner of Northern & Government Rds. Open Sep 24-Oct 30: Fri 3p-dark, Sat 11a-6p, Sun 11a-4p.

### 249 Pine City Farmers Mkt

(320) 629-2575

[www.facebook.com/farmersmarketinthepark](http://www.facebook.com/farmersmarketinthepark)

Shop for the area's freshest local produce, baked goods, & local art. Located at the Pine County Fairgrounds in Pine City. All items for sale are produced within 50mi. We are easy to find along old Hwy 61 just N of the Snake River. Like us on Facebook! Accepting Applications for Sat vendors for the 2016 season. Pls email with questions. Jun 11-Oct 30: Fri-Sat 11a-1p, rain or shine.

## Rock Creek

### 250 Fairfield Tree Farm

(651) 336-6993 (320) 492-6263

[www.facebook.com/pages/fairfield-tree-farm/168865293133642](http://www.facebook.com/pages/fairfield-tree-farm/168865293133642)

Cut-Your-Own Christmas tree farm located in Rock Creek. Many different varieties of trees: Fraser, Balsam, Canaan, White & Blue Spruce, White Pine, Norway Pine. From 4'-10' tall, with taller pre-cut trees. Bring the whole family, chose your perfect tree, then warm up by the fire with some hot chocolate! Open wknds after Thanksgiving: 10a-dark or by appt. Also available: wreaths, decorative pots & red twigged dogwood.

## Sandstone

### 251 Audubon Center of the North Woods

(320) 245-2269 (888) 404-8873

[www.audubon-center.org](http://www.audubon-center.org)

We are a 501 (c)(3) residential environmental learning center making pure maple syrup. Our pure maple syrup is avail in our gift store & used in our scratch-made meals. Annual

Maple Syrup Program & Brunch: Mar 19.

Help us tap trees, see the sap boil down on our wood-fired evaporator & taste the results! Annual Food & Farms wknd: Apr 15-17. Learn about home preserving, gardening, cooking & take field trips to local farms. See our website for details/rates.

### 252 Happy Land Tree Farms, Inc.

(320) 245-5135

[www.happylandtreefarms.com](http://www.happylandtreefarms.com)

Specializing in nursery stock w/ delivery & planting, we have large varieties of evergreens & shade trees for landscaping. Holidays: many varieties of Christmas trees, wreaths & garland. Full service incl baling/shaking. 2015 MN State Fair Christmas Tree Grand Champion! Fresh, high-quality trees. Large trees avail. Take I-35 to Sandstone exit, W 1/4mi to Groningen Rd. Turn right, 5-1/4mi on left. See web for dates of horse drawn sleigh rides & family fun!

### 253 Sandstone Area Farmers Mkt

(320) 384-7398

[cherj@juno.com](mailto:cherj@juno.com)

We are a grower-operated farmers mkt dedicated to bringing the community an economic outlet for local produce & other local products. The mkt is located N of the Train Park on Main St in downtown Sandstone. We feature fresh seasonal produce, honey, maple syrup, bedding plants, fresh roasted coffee & more. Jul 23-Oct 29: Sat 9a-Noon.

### 254 Scarlet Jewell Sugar Shack, LLC

(651) 724-7410

[puremaplesyrup@yahoo.com](mailto:puremaplesyrup@yahoo.com)

Pure maple syrup available in glass & plastic containers. Tours available in Mar-Apr. Pls call ahead for information & directions. Syrup available yr-round by email. Maple cream available in 1/2lb & 1lb containers.

## Swatara

### 255 Boondock Enterprises

(218) 301-4613

[www.etsy.com/shop/boondockenterprises](http://www.etsy.com/shop/boondockenterprises)

We are a family run farm specializing in fruits, berries & vegetables. We offer over 40 flavors of jams & jellies, 8 flavors of fruit syrup, 15 artisan coarse ground mustard, herbal teas & herbal dips, & all natural beauty products. Our products are made from the fruits, berries & vegetables we grow on our farm in the north woods of Minnesota. Our products can be found at our local Grand Rapids Farmers Mkt & on our Etsy site.

## Togo

### 256 Mirror Lake Beeworks

(218) 376-4464

[togobeeman@yahoo.com](mailto:togobeeman@yahoo.com)

Located on Hwy #1, 6mi W of the junction of Hwy 1 & Hwy 65. Retail/wholesale. Specializing in Northern MN liquid honeys: sweet clover, wildflower & basswood. Comb honey, maple syrup & wild rice. Wide variety of natural flavored honey stix. Beeswax products. Pollination services & package bees available in the spring. Bee Talk spoken here. 19909 St Hwy 1, Togo, MN 55723. Open yr-round: Mon-Fri or by appt.

## Two Harbors

### 257 Two Harbors Farmers Mkt

(218) 310-7174

[www.twoharborsfarmersmarket.com](http://www.twoharborsfarmersmarket.com)

The Two Harbors Farmers Mkt takes place in Thomas Ownens Park on Waterfront Dr & 3rd Ave in downtown Two Harbors, MN. Local producers sell fresh vegetables, jams, jellies, berries, apples, baked goods, maple syrup, eggs, herbs, cut flowers, plants, crafts & much more! Jun-Sep: Sat 9a-Noon.

## Virginia

### 258 Kunnari's Farm Mkt

(218) 248-8114

[www.kunnaris.com](http://www.kunnaris.com)

Kunnari's Farm Market located at 1305 8th St. S in Virginia, is also home to Kunnari's Kitchen & Coffee House. We open the farm market in early spring with plants, trees, shrubs & flowers. The summer you will find our market packed full of locally & regionally grown fruits & vegetables! In the fall we bring in the areas largest amounts of pumpkins & decor. Our farm market stays open until Christmas with trees, homemade wreaths & gifts.

## Zim

### 259 Byrns Greenhouse of Zim

(218) 427-2634

[www.byrnsgreenhouse.com](http://www.byrnsgreenhouse.com)

From our family farm to your family's yard for over 40yrs & 4 generations. We believe in growing locally, with organic practices, using our own soil & water for sustainable agriculture. We grow over 10,000 hanging baskets, 15,000 geraniums & thousands of other quality varieties of plants. We will not compromise our quality, selection or service by using anything that may harm your family. For us, this is the only way we will grow! Come check us out!





# We Support Our Farm Families

They **CARE**  
about their  
animals.



They **CARE** about  
the environment.



They **CARE** about their families.

They **CARE**  
about  
Minnesota.

Show your support  
and become  
part of our  
Farm Bureau family  
at [fbmn.org](http://fbmn.org).



Minnesota Farm Bureau®

Farmers • Families • Food



P.O. Box 64370  
St. Paul, MN 55164  
651-768-2100  
Fax: 651-768-2159  
[info@fbmn.org](mailto:info@fbmn.org) • [fbmn.org](http://fbmn.org)

Let's work together for a stronger Minnesota.



# Twin Cities Metro

Photo of Lake Calhoun by Robert Roden



**Counties:** Anoka,  
Carver, Chisago, Dakota,  
Hennepin, Isanti, Ramsey,  
Scott, Sherburne,  
Washington, Wright



**FARMERS UNION**  
INSURANCE AGENCY

*Trusted. Local. Committed.*

*Proudly serving* 651-639-1064  
*Minnesota families* 800-229-1064  
*for over 69 years* [www.mnfua.com](http://www.mnfua.com)



# Braised Pastures A Plenty Pork Belly with Minnesota Sweet Corn, Heirloom Tomatoes and Banyuls Vinegar

Pastures A Plenty (Listing 770)  
& Tiny Diner [tinydinerfarm.wordpress.com](http://tinydinerfarm.wordpress.com)

Yields: 6 servings either as a heavy appetizer  
or small entrée

## For pork belly:

2 lb pork belly (in slab form)  
1/2 c salt  
1/2 c sugar  
1 large white onion, cut into large pieces  
2 cloves garlic, peeled and left whole  
1 bay leaf  
1 sprig thyme  
1 bottle dry white wine (Chablis, Sauvignon Blanc, etc.)  
2 c water or stock

Mix sugar & salt together in equal proportions.  
Generously rub onto pork belly & cure in the  
refrigerator no less than 24hrs.

After 24hrs, quickly rinse off any visible salt & sugar.  
Pat belly dry with a paper towel & allow to air dry for  
about an hour. Gather remaining ingredients.

In a large heavy bottom sauté or braising pan, sear  
pork belly fat side down until deep brown. Lower heat  
& carefully flip the belly. Add onions & sweat until they  
become aromatic & translucent. Add garlic, bay leaf  
& thyme. Deglaze pan with 1/2 the bottle of wine. Add  
water or stock; cover pan with a lid or aluminum foil.

Braise pork belly in 325 degree oven for 3-3½hrs, or  
until tender but not mushy.

Remove from oven & place a flat pan or plate over  
belly, pressing it to create an equal thickness. Allow to  
cool. Once cool, portion belly into 3-4 ounce rashers.  
Set aside until ready to complete the dish.

**To complete dish:** On one side only, crisp pork belly in a medium hot pan until deep brown. Once belly is  
crisp & hot, set on paper towel to drain. Spoon some corn pudding onto a plate & place pork belly on top.  
In a small bowl toss tomatoes with some of the Banyuls vinegar. Garnish with micro greens, chives, or small  
basil leaves. **Enjoy!**



[www.katiecannonphotography.com](http://www.katiecannonphotography.com)

## For corn pudding:

4 ears Minnesota sweet corn, cleaned  
2 oz butter, divided into small pieces  
salt, to taste  
fresh lemon juice, to taste

Remove corn from cob & place in a sturdy  
blender. Puree on high until very smooth  
(if needed, add a couple ounces of water  
to get mixture moving). Strain corn puree  
through a fine mesh strainer into a small  
saucepot. Place corn puree over medium  
low heat & whisk constantly until corn begins  
to simmer. Once corn begins to thicken,  
slowly add butter piece by piece. Season  
with salt & a few drops of lemon juice.

**For tomatoes:** About 2 lb mixed heirloom  
tomatoes (include heirloom tomatoes in  
various sizes, shapes & colors to create the  
most interesting and visually appealing dish.),  
cut & sliced in random sizes

## For Banyuls vinegar:

1/2 c Banyuls vinegar  
1/2 c high quality extra virgin olive oil  
pinch of salt  
Whisk together thoroughly.

**minnesota cooks™**

Minnesota Cooks is an educational outreach program of Minnesota Farmers Union that celebrates Minnesota's dedicated  
family farmers and the talented local foods-minded chefs and restaurant owners who work tirelessly to highlight delicious farm-  
fresh foods on their menus. For more information or to request a FREE Minnesota Cooks calendar – [www.minnesotacooks.org](http://www.minnesotacooks.org)



## Afton

### 260 10th Street Farm & Market, LLC

(612) 770-7194

[www.10thstfarmandmarket.com](http://www.10thstfarmandmarket.com)

We are a small extended season farm growing "Local Produce for Local People". We extend the growing season using three movable unheated high tunnels & organic practices, allowing us to produce high quality vegetables almost yr-round. We serve the local community through CSA shares, a wkly on-farm produce stand & wholesale to local co-ops & restaurants. Follow us on Facebook to see what's in season at 10th Street Farm & Market!

### 261 Afton Garlic Farm

(651) 436-4480

[goldens@usfamily.net](mailto:goldens@usfamily.net)

Naturally fertilized stiffneck garlic (fish emulsion). We have Georgian Crystal, German White & Armenian. Our farm is located on the W side of Neal Ave at 680 Neal Ave S in Afton. Mid Aug to mid Sep is the best time to get great, long storing garlic (well dried). Call for hrs to visit us.

### 262 Elm Tree Farm, LLC

(651) 998-0507

[www.theelmtreefarm.com](http://www.theelmtreefarm.com)

Located in the St. Croix River Valley in the town of Afton, we offer the following certified organic apples: Honeycrisp, Haralson, Fireside, Sweet Sixteen & Zestar! Also offer pears, plums, wild blackberries & honey. Check our web for occasional PYO events this season or email us for direct sales. We are named after the resident St. Croix Elm Tree, famous for its resistance to Dutch Elm Disease. It's patented, propagated & avail through Bailey's Nurseries.

### 263 Fresh Earth Farms

(651) 436-2778

[www.freshearthfarms.com](http://www.freshearthfarms.com)

We take the far out of farming! Just 20min from St Paul. Very few food miles. Money stays local to the Twin Cities. Pure CSA-all produce goes to our members. We don't do farmers mkt or wholesale. Excess produce donated to Twin Cities food shelves. Great customer service, talk directly to the farmer. Freshest veggies around; harvested the day of your pick-up. Many heirlooms! We resell organic fruit, meat & cheese from similar small family farms.

### 264 Schiltgen Farms

(651) 503-5629

[www.schiltgenfarms.com](http://www.schiltgenfarms.com)

We are a 4 generation family operation that specializes in non-GMO sweet corn & over 40 varieties of pumpkins & squash. Come see the exotic pumpkin varieties as well as our giants. You can choose from one of our pre-picked pumpkins or the PYO pumpkin patch. Our family staff is knowledgeable & willing to help haul your merchandise to your vehicle. Family, children, & pet friendly. Lots of photo opportunities. Jul-Nov.

### 265 Whistling Well Farm

(651) 998-0301 (651) 334-6522

[www.whistlingwellfarm.com](http://www.whistlingwellfarm.com)

Located 2mi S of Afton Alps/Afton State Park on Cty Rd 21 (St. Croix Trl) & Cty Rd 76 (90th St). PYO pumpkins & apples. Also fall mums, ornamental corn, corn stalks, straw, squash, gourds, honey, dried flowers & other assorted vegetables. Apple varieties include: Zestar!, SweetTango, Honeycrisp, SnowSweet & Haralson. Aug 15-Nov 15: 9a-6p. Credit cards accepted. 8973 St. Croix Tr S.

## Albertville

### 266 Albertville Farmers Mkt

(763) 497-3384 (763) 497-3019

[farmersmarket@ci.albertville.mn.us](mailto:farmersmarket@ci.albertville.mn.us)

Come check out the farmers mkt in downtown Albertville. Located just off Main Ave in Central Park. Most of the mkt is covered so you can shop out of the rain. The mkt offers a wide variety of locally grown fruits & vegetables, jellies, syrups, flowers & other related products. Stop in on your way home from work for some fresh produce. Live music! Jun 19-Sep 25: Thu 3-7p. Craft/vendor fair on the second Thu of each month.

## Almelund

### 267 Sandbergs Busy Bees/ Sandberg Sugarbush

(651) 583-3228 (651) 307-2784

[swsandberg.ltd@gmail.com](mailto:swsandberg.ltd@gmail.com)

Come enjoy a taste of "spring sweetness" from our century farm! Maple syrup cooked between milkings by 3rd, 4th & 5th generation family members. Quality beef steers available - very satisfied customers. We've added bees, so with a little help from our new friends we'll have more sweet things this fall! Pure beeswax candles of many shapes! Perfect for gifts! Find us at the Cambridge farmers mkt during the summer.

## Andover

### 268 Andover Farmers Mkt

(651) 227-8101

[www.stpaulfarmersmarket.com](http://www.stpaulfarmersmarket.com)

Generations of experienced growers. Visit us for all your gardening needs. Large variety of bedding plants, herbs, vegetable plants & hanging baskets. The warm weather brings a bounty of local fruits & vegetables, bakery goods, jams/jellies, pickles, beautiful cut flower bouquets & more. Corner of Round Lake Blvd & Bunker Hills Blvd in the parking lot of Grace Lutheran Church. For more info see our website or call. May 3-Oct 25: Tue 2-6p.

### 269 Dehn's Garden

[www.dehns garden.com](http://www.dehns garden.com)

Join us at our farm this yr for spring plant sales Apr 30-Jun 26. Come visit Bonnie for your garden needs! Pls visit our website for more details! We are located at the Minneapolis Farmers Mkt, mkt stalls 325 & 327; "In the heart of the Minneapolis Farmers Mkt" middle

of the middle row. Farm produce & herbs grown without the use of pesticides. Herb plants galore, hundreds of varieties available. May 1-Oct: Fri-Sun 6a-Noon.

### 270 Eveland Family Farm

(763) 755-5123 (612) 325-5137

[www.evelandfamilyfarm.com](http://www.evelandfamilyfarm.com)

During Oct huge selection of pumpkins all sizes & colors. Many varieties of gourds, Indian corn, straw bales, corn shocks & squash. Farm tours with all farm animals. Group farm tours available May-Oct by appt. Located 3mi N of Anoka Cty Rd 14 & Hwy 10 interchange. Take Cty Rd 18 3mi N to Andover Blvd. W on Andover Blvd 1/2mi to cul-de-sac. Watch for signs. Detailed directions on our website. Open May-Sep: by appointment. Oct: Mon-Fri 3-7p, Sat-Sun 10a-6p.

### 271 Grandma's Orchards

(763) 427-7939 (612) 200-0449

[kampini@usfamily.net](mailto:kampini@usfamily.net)

Majority of my fruit is grown in Andover. Fruit includes apples, pears, blueberries, plums, choke cherries. I established an orchard up north & will be expanding fruit production in 2017. The majority of my vegetables are grown in Aitkin county. I will be planting corn, tomatoes, peppers, onions, green beans, broccoli, cauliflower, beets, carrots, cucumbers, radish, cabbage, potatoes, winter squash, zucchini, melons, eggplant, sweet potatoes & kohlrabi.

### 272 Rum River Tree Farm- Andover Christmas Tree Lot

(763) 753-4595

[www.rumrivertreefarm.com](http://www.rumrivertreefarm.com)

Located next to Festival Foods at 2218 Bunker Lake Blvd NW. Our family has been growing quality Christmas trees for over 40yrs. We specialize in premium quality Balsam, Fraser & Canaan Fir (Scotch & White Pine also avail). Wide selection of spruce tops, garland, wreaths & tree stands. The finest & best 4'-16' trees are specifically cut for our tree lots. Quality & freshness guaranteed! Opening the Fri after Thksg: Mon-Fri Noon-8p, Sat 9a-9p, Sun 9a-7p.

### 273 Annandale Farmers Mkt

(320) 236-2294 (320) 492-1436

[www.downtownannandale.org](http://www.downtownannandale.org)

A unique & charming downtown farmers mkt located in our new City Hall Square. Enjoy strolling the mkt in this busy pedestrian friendly atmosphere in Annandale. We boast over 25 lakes in the area, so this mkt is truly in the heart of the lakes! Enjoy local artisan breads, organic produce, handmade lotions & soaps & much more! Discover Downtown Annandale! Jun-Oct: Sat 8a-Noon.

### 274 Carlson's Orchard-Annandale

(320) 274-8699

[carlson.orchard@gmail.com](mailto:carlson.orchard@gmail.com)

From Annandale 4mi W on Hwy 55 to Cty Rd 3, S 3mi to Cty Rd 129 follow signs. 30+ varieties of apples available Aug-Nov including



Zestar, SweetTango, Haralson, Fireside, Honeycrisp, McIntosh, Cortland. Five varieties of plums. Apple cider, Minnesota Gold honey & pears. Contact for hrs (320) 274-8699, or carlson.orchard@gmail.com. Firewood.

## 275 French Lake Farmer, LLC

(320) 282-0071

[www.frenchlakefarmer.com](http://www.frenchlakefarmer.com)

We're urban farmers living in a rural area. We farm an acre of our land & use sustainable agriculture practices. In order to create better soil quality we do not till our growing area. We use compost, leaves, grass clippings, & other organic material from our land to create a rich & productive soil. We're a certified organic farm specializing in heirloom tomatoes. We also grow microgreens, as well as a wide variety of other produce. Follow us on FB!

## Anoka

### 276 Anoka Farmers Mkt

(763) 792-4025

Starting Jul 16: Thu 2-5p at the Lyric Arts Theater on Main St & 5th in downtown Anoka selling tomatoes, green beans, jellies & as the produce is ready, peppers, corn, potatoes, squash, pumpkins. All produce is locally grown & farmers are members of the Anoka County Growers Association.

### 277 Berry Hill Farm

(763) 753-5891

[www.berryhillfarm.com](http://www.berryhillfarm.com)

PYO/call ahead for pre-picked strawberries. PYO summer raspberries. Pumpkins/farm tours for family fun wknds in Oct. Get lost in our large field maze! PYO pumpkins, wagon rides, farm animals, squash, gourds, ornamental corn, corn bundles, hay bales & much more. Pls call for school, childcare, scouts or church groups wkdy farm tours. Farm tours in Oct. Located 10mi N of Anoka & 7mi E of Elk River. Seasonal hrs. 6510 185th Ave NW, 55303.

### 278 Bloomin' Buddies

(763) 234-6482

[djdatreptow@msn.com](mailto:djdatreptow@msn.com)

Neighborhood grower of annual & perennial flowers. Gorgeous hanging baskets grown from seed. 3337 Rainier Ave, Anoka, MN. 55303. Open Mothers Day-Fathers Day: wknds 10a-3p.

### 279 Hansen Tree Farm

(651) 247-1952 (651) 214-2305

[www.hansentreefarm.com](http://www.hansentreefarm.com)

Choose your Christmas tree in an up north park-like setting. Balsam/Fraser/Canaan fir, Scotch/white/Norway pine & blue/white spruce. Artisan gallery & gift shop! Wreaths & fresh cut trees. Ride a hay wagon thru our forest, play in kids' log cabin, walk with your dog or warm at the campfire with free hot drinks & Swedish sausage (wknds). Saws & twine provided. 7440 Alpine Dr NW, 55303. Open Nov 19-Dec 18: Fri 10a-5p, Sat 9a-6p, Sun 10a-5p.

## 280 Remick's Orchard

(612) 240-3355

[www.remicksorchard.com](http://www.remicksorchard.com)

Fruit tree sales, fresh asparagus & a greenhouse. Summer fruits will hold you until the official start of fall: Zestar!, SweetTango, HoneyCrisp, Snow Sweet & Haralson are just a few of the apples we grow. Enjoy fall décor, hay rides, rustic walking trail, beehive honey & wine grapes. New 2016: Carmel apples sundaes each Sun, Fall festival with corn maze, corn pit, straw bale art contest, grab a wagon & PYO pumpkins. Junior Orchardist club. Visit website.

## Apple Valley

### 281 Apple Valley Farmers Mkt

(651) 227-8101

[www.stpaulfarmersmarket.com](http://www.stpaulfarmersmarket.com)

Come see what this mkt has to offer. A large variety of fresh vegetables as well as fruits, bakery goods, beautiful cut flower bouquets & specialty items. Buy local, buy fresh! The mkt is located on the corner of Cty Rd 42 & Galaxy, near City Hall. For more information see our website or call. Jun 11-Oct 29: Sat 8a-1p. EBT accepted here!

### 282 Bachman's Floral, Home & Garden

(952) 431-2242

[www.bachmans.com](http://www.bachmans.com)

In 1885, founder Henry Bachman Sr. planted potatoes, lettuce, onions & squash on a plot of land in Mpls. Today, Bachman's operates 7 full-service garden centers, nursery wholesale & outdoor landscaping divisions, 7 acres of greenhouses & a 670-acre growing range in Farmington, MN. Known for superior quality & selection, locally grown annuals, perennials, hanging baskets & nursery stock are easily recognizable & guaranteed to last. Visit website for hrs.

### 283 Minnesota Zoo

(651) 227-8101

[www.stpaulfarmersmarket.com](http://www.stpaulfarmersmarket.com)

We are pleased to be a part of the Minnesota Zoo. After a great day visiting the animals come on over & visit the mkt. We offer a wide variety of fresh local fruits & vegetables as well as bakery, cut flowers & more. We are located in the back of the main parking lot. A quick stop on your way home for some great local food. Not going to the Zoo? No problem. There is plenty of free parking so pls come & see us. Jul 6-Aug 30: Wed Noon-4p.

### 284 Pahl's Market

(952) 431-4345

[www.pahls.com](http://www.pahls.com)

1/2mi E of Cedar Ave on 160th St or 4.5mi off I-35 on Cty Rd 46. From generation to generation, we have consistently grown the finest homegrown vegetables in MN. Our produce is picked fresh daily to ensure the highest quality. Products include: bedding plants, hanging baskets, perennials, sweet corn, tomatoes, green beans, pumpkins & Christmas trees. Yr-round: Daily.

## 285 Pahl's Market CSA

(952) 431-4345

[www.pahls.com](http://www.pahls.com)

From generation to generation, we have consistently grown the finest homegrown vegetables in MN. Our produce is picked fresh daily to ensure the highest quality. Our farm fresh produce season starts in mid Jun & continues into Oct. We offer standard & family CSA shares, with several harvest events scheduled for our CSA members.

## 286 Silver Bell Tree Farm

(612) 325-7736

[sbelltree@aol.com](mailto:sbelltree@aol.com)

Family-owned pre-cut Christmas tree lot, conveniently located at 5049 Upper 141st St W. From Pilot Knob & 140th St go E on 140th St about 60 yards. We're next to the East Valley Animal clinic. Gift shop with handmade wreaths, swags & crafts. Full service tree lot with delivery services (additional charge). Opening Fri Nov 25 at 9a, then Mon-Fri 3:30-7p, Sat 9a-7p & Sun 10a-6p. Call Bill for more information.

## Bayport

### 287 Bayport Farmers Mkt

(651) 351-5070

[www.bayportcommunityactionleague.com](http://www.bayportcommunityactionleague.com)

Located on Hwy 95 & 3rd Ave N at Village Green in downtown Bayport. Meet your neighbors & friends while shopping for healthy fresh & local produce, meats, cheeses, eggs, berries, artisan breads, baked goods, honey products, jams & salsas, apples, fresh flowers, plants, handmade soaps, lotions & bath salts. Come shop, have dinner & listen to some music. For more information go to our website. Jun 20-Oct 17: Mon 2:30-6:30p.

## Becker

### 288 A & R Family Farm

(763) 242-6218

[aloch02@hotmail.com](mailto:aloch02@hotmail.com)

We are a family farm currently providing pasture raised poultry. We raise our chickens with respect. To do this, they are handled with care, let out daily on open pasture & have access to their choice of insects & fresh greens. We truly take pride in raising our chickens in this manner. Pls call or email to learn more about our farming practices & to place an order.

### 289 Becker Farmers Mkt

(763) 200-4271

[www.beckercommunitycenter.com](http://www.beckercommunitycenter.com)

Becker Farmers Mkt is located at Becker Community Center, 11500 Sherburne Ave, Becker MN. We are open May 13-Oct 14: Fri 3-6p.



## 290 Norms Farm Mkt

(763) 261-4267

[www.normsfarmmarket.com](http://www.normsfarmmarket.com)

Home-grown sweet corn, potatoes, melons, squash, pumpkins, tomatoes & vegetables in season. Jam, honey, maple syrup & wild rice available yr-round. Located 2.5mi NW of Becker on Hwy 25, 1/2mi N of Hwy 10. Jun 24-Nov 1: 7 days/wk 8a-7p.

## 291 Sand Hill Farm

(952) 358-0235

[www.sandhillfarmsarah.wordpress.com](http://www.sandhillfarmsarah.wordpress.com)

We raise grass-fed beef & lamb, pastured turkeys & a select number of pigs & chickens. We practice low-stress animal handling & harvesting. Our animals live healthy lives & are not given antibiotics/hormones. Managed grazing helps restore our farm to native prairie & savannah. Custom processed in a state licensed facility. Beef by the 1/4. Lambs by the 1/2. We farm in collaboration with Snake River Farm MN. Visit us online or by email.

## 292 Snake River Farm

[tom@snakeriverfarmmn.com](mailto:tom@snakeriverfarmmn.com)

Grass-fed beef, bison, lamb & pastured hogs raised & handled in low stress social groups without hormones or unnecessary medications. Herds are rotated through open & wooded pastures. Animals are humanely harvested & custom processed. Beef & bison by the 1/4. Hogs & lambs by the 1/2. We do much of our farm work with horsepower. This family farm works in cooperation with Sand Hill Farm & Five Straw Farm. Contact us by email pls.

## Belle Plaine

### 293 Emma Krumbee's Apple Orchard & Farm

(952) 873-3006 (952) 873-3654

[www.emmakrumbees.com](http://www.emmakrumbees.com)

Farm fun destination for all seasons. 33rd Annual Scarecrow Festival, Sep 3-Oct 31. Over 100 handcrafted scarecrows, orchard wagon rides, PYO apples, pumpkins, giant hay pile, mazes, barrel train ride, petting zoo & live music. Greenhouse: May-Oct. Farmers mkt: Jun-Oct. PYO raspberries: Aug-Sep. General Store/Restaurant open: yr-round, seven days a wk with fresh baked pies, gifts & full-service floral.

## 294 Gullywash Gardens

(952) 356-2841 (952) 210-6558

[Gullywashgardens.com](http://Gullywashgardens.com)

Farmer/Florist offering specialty cut flowers & foliage sustainably grown. We offer full service floral wedding & event design, in addition to DIY flowers. Our signature flower bouquets are sold at the Mankato Farmers Mkt & at the St. Peter Food Coop, along with our superior naturally outdoor-grown shiitake mushroom. Locally made maple syrup from our sugar bush available. Florists in the SW suburbs & Mankato seeking local florals pls call.

## 295 Kornder Farms

(612) 366-1911

[www.kornderfarms.com](http://www.kornderfarms.com)

High quality beef cattle, corn, soybeans, rye & pumpkins. State inspected halves, quarters, individual steaks, roasts, ground beef & burgers. Try our variety box for an assortment that won't take all your freezer space. Gift boxes avail for Christmas. 5th generation farmers. 40mi S of the Twin Cities on Hwy 169. Look for our famous beef sticks at local apple orchards in season & at winter mtkts in the cities. See Facebook for more info, photos & updates.

## 296 Rockhopper Farm

(303) 807-1435 (630) 989-6006

[www.rockhopperfarm.com](http://www.rockhopperfarm.com)

Our farm grows a holistic ecosystem of food & medicine to nourish a healthy Earth & human community. We offer CSA shares, plant medicine & small scale wholesale to people & businesses in the Twin Cities to Belle Plaine area. We love visitors! Come & see the land, & volunteer too if you'd like, on the Prairie Oaks Institute farm campus, just 5min off Hwy 169 in Belle Plaine. Mar-Oct: hrs vary.

## Big Lake

### 297 Big Lake Farmers Mkt

(763) 263-2107

[www.biglakemn.org](http://www.biglakemn.org)

The Big Lake Farmers Mkt is located in beautiful Lakeside Park in Big Lake, MN, which is a very short walking distance from the Big Lake Beach. Vendors offer a huge variety of produce, plants, flowers, arts, crafts, & much, much, more! We look forward to seeing you! Jun 1-Sep 28: Wed 3-7p in charming Big Lake, MN.

## 298 Bob & Judy's Farm Market

(763) 263-1171 (763) 370-3546

[www.bobandjudys.biz](http://www.bobandjudys.biz)

Greenhouse: annuals, bedding plants, hanging baskets & more. Sweet corn, green beans, tomatoes, new potatoes, peppers, cucumbers, cabbage, squash, melons & more. PYO available. Fall: pumpkins, gourds, corn bundles, & more. All season: trees, shrubs, perennials, black dirt, rock & mulch. Delivery available. From Monticello: 3mi E of Hwy 25 on Cty Rd 14. From Big Lake: 1.5mi S of Hwy 10 on Cty Rd 43, W on Cty Rd 14. Late Apr-Oct: Mon-Sat 9a-7p, Sun 10a-5p.

## 299 Brown Family Farm

(952) 836-5263 (612) 666-2181

[www.brownfamilyproduce.com](http://www.brownfamilyproduce.com)

We offer CSA shares as well as participating in farmers mtkts & roadside stands. Our CSA shares offer the season's best variety of vegetables & herbs. We are confident in our shares because we provide the staple vegetables but we also take time growing the lesser known varieties. A complete list of our CSA drop sites & produce varieties can be found on our website. We are proud of our farm, let us show you why.

## 300 Culinary Delights Farm

(612) 991-0469

[www.culinarydelightsfarm.com](http://www.culinarydelightsfarm.com)

Community Supported Agriculture Farm, pls visit our website for membership information. Subscription only, no on-farm sales.

## 301 Dave Nelson Greenhouse

(763) 263-3495 (763) 360-1946

[virginia43nelson@yahoo.com](mailto:virginia43nelson@yahoo.com)

Come visit our greenhouses for quality grown annuals (bedding plants & hanging baskets) or visit us from May 1-Jul 1 at Minneapolis & St. Paul Farmer Mkts. We also grow quality fruits & vegetables available Aug 1-Oct 31 at Minneapolis & St. Paul Farmer Mkts. Pls call for all orders.

## 302 Warnke Farm

(763) 263-3190 (612) 308-7533

[www.warnkefarm.com](http://www.warnkefarm.com)

With over 50yrs of experience, we sustainably produce locally-grown vegetables without the use of chemicals. We specialize in heirloom tomatoes & peppers, & have a variety of seasonal vegetables: onions, squash, sweet corn, green beans, cucumbers, cabbage, garlic, melons, pumpkins, gourds & more. Find us in Big Lake, Princeton & Zimmerman. Available directly from the farm: 16453 253 1/2 Ave NW, Big Lake 55309 Late Apr-early Nov: Mon-Sun 10a-6p.

## 303 Windy River Eco-Farm

(763) 370-0905

[tamannhan40@gmail.com](mailto:tamannhan40@gmail.com)

A one-woman, small farm using sustainable, Earth-friendly practices. The CSA program is special, featuring gourmet produce, flowers, herbs, baked & canned goods. The quality & freshness are unsurpassed & customer service excels here. Heirloom varieties & home seed saving are the focus, Members can 'take or leave' additional items with their shares. Every wk or every other wk shares are available. Additional products are available to non-CSA members.

## Blaine

### 304 Blaine Farmers Mkt-St. Timothy Church

(763) 792-4025

Starting May 3: Sat 7a-Noon, selling beautiful hanging baskets, potted plants, bedding plants, jellies, eggs, sweet breads & dog treats. Lettuce, rhubarb & green beans will be sold in Jun with more produce in Jul. Located in the St. Timothy Catholic Church parking lot between Hwy 65 & University Ave at 707 89th Ave NE. Starting Jul 14: Tue 2-5:30p selling at this same location & the produce selection should be great!



### 305 Malmborg's Garden Center

(763) 746-0580

[www.malmborgsinc.com](http://www.malmborgsinc.com)

Stop by Malmborg's Greenhouse & Garden Centers for an outstanding selection of annuals, perennials, vegetables, trees, shrubs & gardening merchandise. For more than 50yrs, we have served the Twin Cities with beautiful blooming plants, lush green foliage, & vibrant mixed planters. With locations in Rogers & Blaine, we have everything gardeners need for any size garden. Find more information online.

### 306 Rum River Tree Farm- Blaine Christmas Tree Lot

(763) 753-4595

[www.rumrivertreefarm.com](http://www.rumrivertreefarm.com)

Located next to Cub Foods at 12595 Central Ave NE. Our family has been growing quality Christmas trees for over 40yrs. We specialize in premium quality Balsam, Fraser & Canaan Fir (Scotch & White Pine also avail). Wide selection of spruce tops, garland, wreaths & tree stands. The finest & best 4'-16' trees are specifically cut for our tree lots. Quality & freshness guaranteed! Opening the Fri after Thksg: Mon-Fri Noon-8p, Sat 9a-9p, Sun 9a-7p.

### 307 Tamblyn's Farm & Greenhouse

(763) 795-9366

[www.tamblynsnursery.com](http://www.tamblynsnursery.com)

For 25 yrs, we have served the Twin Cities area with a wide variety of beautiful bright flowers, amazing mixed planters and farm fresh produce. With our location in Blaine, we have a wide variety of plants for any size garden. An abundant supply of Pumpkins for picking. We are a Family Farm, through and through. Find more information online.

## Bloomington

### 308 Bloomington Farmers Mkt

(952) 563-8877

[www.bloomingtonmn.gov/market](http://www.bloomingtonmn.gov/market)

Beautiful mkt in a park-like setting at Bloomington Civic Plaza, W of 35W on 98th St & James Ave. Variety of locally grown vegetables, fruits, cut flowers, herbs, baked goods, honey, specialty meat products, cheese, maple syrup, jam/jellies, unique art, coffee & live music. Plenty of free parking. Call/visit web for special event dates & sign up for Mkt Newsletter. Jun 11-Oct 15: Sat 8a-1p. Winter mkt: Nov 12 & Dec 10: 9a-Noon.

## Braham

### 309 Braham Farmers Mkt

(320) 396-3855

[ernest@northlc.com](mailto:ernest@northlc.com)

Experience a variety of locally grown produce (tomatoes, raspberries, fresh sweet corn, squash, cabbage, apples-just to name a few) handmade products, jams & jellies, maple syrup & baked goods. You will buy from vendors who planted, raised & harvested their

products & have now brought them to you. Stop by & enjoy meeting the local vendors! Strike up a great conversation & to see what we have for you! Buy local, eat fresh! Mid Jun-mid Oct: Thu 3-7p.

## Brooklyn Park

### 310 Brooklyn Park Farmers Mkt

(763) 493-8333

[www.brooklynpark.org/farmersmarket](http://www.brooklynpark.org/farmersmarket)

Brooklyn Park is a thriving community inspiring pride where opportunities exist for all. We have a thriving farmers mkt with fresh produce, bedding plants, hanging baskets, cut flowers, jams, honey, bread, ready-to-eat food, ice cream, crafts & home-based products. 2 blocks N of 85th on Zane Ave in the S parking lot of Zane Sports Park, kiddy-corner to the library. Jun 22-Oct 12: Wed 2-6p. EBT cards accepted by many vendors.

### 311 Smith Farms/Smith's Berry Farm

(763) 424-1494

[www.facebook.com/smith-farms](http://www.facebook.com/smith-farms)

All veggies available at the farm & various farmers mkts. We have large volumes of tomatoes, award-winning pickling cucumbers, green beans, & corn avail for canning & freezing. Fall: Squash, pumpkins & gourds. Pls call ahead for pre-orders, for pick-up or delivery to a nearby mkt. Seasonal hrs. Find latest info on Facebook.

## Buffalo

### 312 Buffalo Farmers Mkt

(612) 308-2664

[www.buffalofarmersmarket.com](http://www.buffalofarmersmarket.com)

Family friendly with a small town market square atmosphere! Local products produced/grown within 25mi. Produce from asparagus to zucchini, meat & eggs, bread & sweets, pickles & jam, homemade crafts. Don't eat breakfast before you come! Check our website for directions/events/promotions. May-Oct: Sat 8a-Noon across from Buffalo Cinema. Nov-Apr: Sat 10a-1p Community Center.

### 313 Buffalo Rock Winery

(763) 682-9463

[www.buffalorockwinery.com](http://www.buffalorockwinery.com)

Woman-owned winery 20min W of 494 between Rockford & Buffalo. Founded on a passion for wines & the desire to offer affordable, quality wines appealing to the novice or connoisseur. An extensive list ranging from sweet & fruity to dry & barrel-aged. All wines are produced on site in limited volumes from cold climate fruits & avail direct to you in the tasting room. Stop by to enjoy a tasting, relax with a glass or stock up! See website for updates & hrs.

### 314 Casweck Alpacas

(763) 226-1245 (763) 226-1245

[www.casweckalpacas.com](http://www.casweckalpacas.com)

Casweck Alpacas is located in Buffalo. We are a newer alpaca farm with an occasional

shop/farm store on site. Bring your family out to shop & stay to visit our friendly herd of Alpacas. Call ahead to set up your farm tour! School & other large group tours welcome.

### 315 Chatham Preservation Farm

(612) 280-8929

[www.chathampreservationfarm.com](http://www.chathampreservationfarm.com)

We focus on feeding people wholesome food raised with sustainable methods all while preserving rare breeds & seeds. We have pasture raised heritage turkeys, chickens, eggs & ducks. Diversity on a farm is key! We also have a small vegetable & fruit CSA which provides people w/ a wkly supply of produce containing over 150 varieties of heirloom vegetables & herbs raised in a very low-input setting. Registered Nubian & Saanen dairy goats/products avail.

### 316 Deer Lake Orchard

(763) 682-4284

[www.deerlakeorchard.com](http://www.deerlakeorchard.com)

28 apple varieties! Cider, pumpkins, apple pies, jam/jelly, gifts & crafts. Live entertainment, petting zoo, pumpkin patch, wagon rides through orchard & into Groggins Woods, pony rides, caramel apple sundaes, grilled apple brats. Call for events & group tours. Apple products shipped. Check our website for hrs & special events.

### 317 Green Acres Garlic Farm

(763) 682-5570

[gklingel@usfamily.net](mailto:gklingel@usfamily.net)

Award winning gourmet garlic for eating/seed. 9 varieties grown using organic/sustainable methods (not certified). At the MN Garlic Festival, Garlic Gary won 1st place & Best in Show for Porcelain, Rocambole & Purple Stripe varieties 3yrs in a row! Custom Sawmilling services using the Woodmizer Band Saw. Products incl: Birdhouses, feeders, Adirondack chairs & tables. Find us at Buffalo Farm Mkt, Jun-Oct: Sat 8a-Noon & via Local Roots online Food Coop.

### 318 Local Roots Food Co-op

(612) 709-6790 (612) 709-6790

[www.localfoodmarketplace.com/localroots](http://www.localfoodmarketplace.com/localroots)

Local Roots strives to make it easy for the shoppers to find the best of what is grown & produced in the Crow River region. We do this with our online marketplace-a place where producers can connect with shoppers all year long. We offer fresh locally grown produce, as well as meat, cheese, bread, eggs & other shelf-stable items.

### 319 Midland Nursey, Inc

(763) 478-6122

[www.midlandnursery.com](http://www.midlandnursery.com)

Family owned for over 50yrs. Residential & commercial landscape & irrigation installation. Wholesale & Retail Garden Center. We also have apples & vegetables in the fall.



### 320 Plum Crazy Orchard

(763) 682-3738

Plum Crazy Orchard is a wholesale orchard specializing in Minnesota grown Honeycrisp, Chestnut apples & an exciting new apple called KinderKrisp. We sell retail at the Minneapolis Farmers Mkt on wknds during the season (generally Sep through Oct).

### 321 Pyramid Sprouters

(763) 477-5718

[garywanderson@yahoo.com](mailto:garywanderson@yahoo.com)

Small family owned business, growing since 1979. We grow a wide variety of sprouts including alfalfa & alfalfa mixes. Specialty products incl: wheatgrass, sunflower greens, barley grass & sprouted wheat berries. Customized orders. Small crops grown wkly & direct delivery to customers also ensures freshness.

### 322 Solar Fresh Produce

(612) 810-7497

[www.solarfreshproduce.weebly.com/](http://www.solarfreshproduce.weebly.com/)

Hello, I'm Sarah Lindblom of Solar Fresh produce growing diverse vegetables for a CSA & farmers mkts. We offer a wide variety of crops seasonally & harvest the day of delivery. We are dedicated to using organic & sustainable methods, though we are not certified. We can customize your CSA basket to meet your needs. CSA baskets are delivered wkly Jun-Oct to several pick up locations in Plymouth, Wayzata, Minnetonka & Mpls.

### 323 Three Goats In A Tub

(763) 477-4545 (763) 242-0207

[www.threegoatsinatub.wordpress.com](http://www.threegoatsinatub.wordpress.com)

Owned & operated by grandma & two granddaughters, we offer handcrafted, natural, good-for-you soaps, lip balms, salves, gift sets & more using goat milk, honey & beeswax from our two family farms. Free of harmful chemicals, our products are safe & therapeutic. Find us yr-round at localrootsfood.coop, Silo Occas & on the farm (call ahead). Also seasonally at the Rockford FM, Deleno FM (Sat 9-Noon), Casweck Alpaca & at Two Pony Gardens in Long Lake.

### 324 Trumpeter Swan Farm

(612) 308-2664

[www.trumpeterswanfarm.com](http://www.trumpeterswanfarm.com)

Single farm CSA available all 4 seasons. You can sign up anytime. Pickup at local farmers mkts, at the farm or home delivery. Add brown eggs from free-range chickens. Egg-only CSA is also available. See our website for program details. Located 4mi from Buffalo. Visits welcome! Mon-Fri 9a-3p.

### 325 Untiedt's Vegetable Farm, Inc.

(763) 658-4672

[www.untiedtswegrowforyou.com](http://www.untiedtswegrowforyou.com)

Wright County's finest source of local produce. Our fields are very close to our mkts, allowing us to deliver the freshest & finest local products. You will truly taste the difference. Buy Local! The Country Store at 101 8th St,

Buffalo, MN 55313. Also located in Downtown Buffalo at 15 1st Ave S. May 1-Oct 31: Spring 9a-8p, Summer 9a-6:30p, Fall 10a-6p.

### 326 Woods' Edge Apples

(763) 682-4409

[www.localharvest.org/woods-edge-apples-orchard-M6311](http://www.localharvest.org/woods-edge-apples-orchard-M6311)

Quality is our #1 priority! Your favorite apples, incl: Zestar!, SweetTango, Honeycrisp, Sweet 16, Cortland, Haralson, Fireside, Connell Red & Keepsake. Pre-picked avail all season. PYO mid Sep-mid Oct. Also pumpkins, squash, honey, pears, plums, PYO fall raspberries, cider & many gift items from local artisans. Wknd afternoon hay rides mid Sep-mid Oct. 3mi N of Buffalo or 6mi S of Monticello. Late Aug-early Nov: Mon-Wed 3-6p, Thu-Sat 10a-6p, Sun Noon-6p.

## Burnsville

### 327 Burnsville Farmers Mkt-Sat

(651) 227-8101

[www.stpaulfarmersmarket.com](http://www.stpaulfarmersmarket.com)

You will find us at the Burnsville Senior Campus located at 200 W Burnsville Pkwy. Fresh, locally grown fruits & vegetables, bakery goods, cut flowers & more. Produce sold directly from farmer to consumer. Where growers gather to bring you fresh produce direct from their fields to you. EBT accepted here. For more information see our website or call. Jun 18-Oct 29: Sat 8a-1p.

### 328 Burnsville Farmers Mkt-Thu

(651) 227-8101

[www.stpaulfarmersmarket.com](http://www.stpaulfarmersmarket.com)

Located in the parking lot of Mary Mother of the Church at 3333 Cliff Rd. Where generations of experience gather to give you freshness & quality. Large variety of spring bedding plants, & hanging baskets. Locally grown fruits, vegetables, bakery, meats, honey, jams/jellies, cut flower bouquets & more are in abundance here. Produce sold directly from farmer to consumer. For more info see our website or call. We accept EBT here. May 5-Oct 27: Thu Noon-5p.

## Cambridge

### 329 Cambridge Farmers Mkt

(763) 742-0345 (651) 274-5598

[cmarket95@gmail.com](mailto:cmarket95@gmail.com)

Proudly serving the Cambridge community for almost 3 decades. Located in the parking lot of City Center Market in downtown Cambridge, just off Hwy 95 & Buchanan St N. If it's in season we have it, including vegetables, fruits, berries, honey, maple syrup, artisan breads, eggs, pickles, jams & jellies, bedding plants, specialty grains, cut flowers, homemade crafts & soaps & more. Call or email for more info! May 14-Oct 29: Sat 8a-1p.

### 330 Country Taste Farm

(763) 689-5727

[www.countrytastefarm.com](http://www.countrytastefarm.com)

100% Minnesota Grown without the use of chemical insecticides & disease sprays. Produce includes apples, asparagus, beets, broccoli, cabbage, carrots, cucumbers, herbs, green beans, Heirloom tomatoes, melons, onions, peppers (sweet & hot), potatoes, pumpkins, radishes, rutabagas, salad mix, sweet corn, tomatoes, strawberries, raspberries. Seasonal produce available with memberships in our CSA & at the Isanti Family Farmers Mkt: Fri 2-6p.

### 331 Ferris Family Farm, LLC

(612) 930-3276

[www.ferrisfamilyfarm.com](http://www.ferrisfamilyfarm.com)

Pastured raised broiler chickens. Available late May-Sep. Turkeys available in mid Nov. Pastured raised Berkshire, Tamworth & Large Black pigs. Our animals are raised on Non-GMO feed without the use of hormones or antibiotics. 34338 Blackfoot St NW, Cambridge. (612) 930-FARM.

### 332 Windmill Acres Pumpkin Patch

(763) 238-7855 (763) 302-9298

[loralee31@msn.com](mailto:loralee31@msn.com)

Pumpkins, squash, gourds reasonably priced; corn maze, corn pit, hay rides, hay maze, farm animals & more. Concessions w/ cold soft drinks/hot beverages & snack items. Enjoy a leisurely afternoon of fun activities in a beautiful country setting. Sep 27-Oct 31: generally Thu-Sun 10a-6p. Yr-round: whole, 1/2 or 1/4 beef & pork (not treated w/ hormones), roaster hogs, hay bales, round or square. Mid Jun-mid Jul : PYO/pre-picked strawberries. Call for info.

### 333 Wolcyn Tree Farms & Nursery

(763) 689-3346

[www.wolcynreefarms.com](http://www.wolcynreefarms.com)

Voted WCCO's "Best Place to Cut Down Your Own Tree in MN" Nursery: Open Apr-Oct. Trees from 2'-20' tall. Spruce, pine & fir. Maples, linden, birch, elm, oak & many fruit trees. Large selection, great quality & low price. Christmas Trees: Open daily after Thksg. Cut-your-own or fresh pre-cut. Balsam Fir, Fraser Fir, Canaan Fir, Scotch Pine, White Pine, Spruce. Largest selection around. Free hayrides, hot cider, coffee & cookies. Gift shop & wreaths.

## Center City

### 334 A Vine Thing Vineyard & Pumpkin Patch

(651) 338-4600

[www.avinething.com](http://www.avinething.com)

Vineyard & roadside mkt. Pumpkins in all sizes (incl mini pumpkins). Varieties of squash & gourds. Enjoy the day walking through the vineyards & try signature items like caramel dip, apples, MN cheeses, jams/hot pepper jellies. Sign up for the Fall Grape Pick, 2nd wk



in Sep (exact date announced online). Sun, Oct 7: big family fun with chili feed, hayrides & PYO pumpkins. Wine tastings. Check website for picking dates, seasonal hrs & other information.

### 335 Eichten's Hidden Acres

(651) 257-4752

[www.specialtycheese.com](http://www.specialtycheese.com)

Located between Center City & Shafer on Hwy 8. Cheese, sausages, wild rice, honey, maple syrup & ice cream treats. Buffalo meat & gift shop. Homemade cheese made on the farm, MN's second largest American Bison herd. Picnic tables available. Find us at area farmers mkt. Farm: hrs change seasonally, but open 7days/wk. Retail store: call (651) 257-1566.

### 336 Sunrise Native Plants

(651) 257-4414

[sunrisenativeplants.com](http://sunrisenativeplants.com)

Sunrise Native Plants grows & sells plants native to the east-central Minnesota region. All plants are organically (not certified) grown without the use of pesticides or herbicides. Apr 15-Oct 30: 9a-6p.

## Champlin

### 337 Bauer Berry Farm

(763) 421-4384

[www.bauerberry.com](http://www.bauerberry.com)

Strawberries: 8a-Noon, some eves during peak. Clean straw mulch. Blueberries: 8a-11a. Call ahead to confirm availability, our childrens policy & updates. Our finest Super Sweet Corn is picked daily by 10a. From N near Anoka-Champ bridge, right on Cty Rd 12, 1/2mi W, left on French Lake Rd, 1mi to farm. From S on Hwy 169 left on Hayden Lake Rd, 2mi to farm. Tours by apt. Call or visit our website.

### 338 Champlin's Farmers Mkt

(763) 923-7132

[www.ci.champlin.mn.us](http://www.ci.champlin.mn.us)

The best daytime mkt around! Located at the Champlin Ice Forum, just off Hwy 169 N & 120th Ave in Champlin. Many Minnesota grown fruits, veggies & more! Many special events & promotions offered. Mid Jul-early Oct: Wed 9a-1p.

### 339 Rum River Tree Farm- Champlin Christmas Tree Lot

(763) 753-4595

[www.rumrivertreefarm.com](http://www.rumrivertreefarm.com)

Next to McDonalds (Hwy 169/Hayden Lake Rd) at 12325 Champlin Dr. Our family has been growing quality Christmas trees for over 40yrs. Specializing in premium quality Balsam, Fraser & Canaan Fir (Scotch & Wh Pine also avail). Wide selection of spruce tops, garland, wreaths & tree stands. The finest & best 4'-16' trees are specifically cut for our tree lots. Quality & freshness guaranteed! Opening the Fri after Thksg: Mon-Fri Noon-8p, Sat 9a-9p, Sun 9a-7p.

## Chanhausen

### 340 Chanhausen Farmers Mkt

(952) 923-1053

[jimbledsaw@gmail.com](mailto:jimbledsaw@gmail.com)

Offering bedding plants, fresh cut & dried flowers, fruits & vegetables, fresh breads, sweet corn & more. Wonderful, fresh fruits & vegetables, as well as fresh baked bread & handcrafted products. Located at City Center Park, on the corner of 78th St & Market Blvd in Chanhausen. Jun 4-Oct 29t: Sat 9a-1p.

### 341 Klingelutz Pumpkins

(952) 442-2515

Nice pumpkins. Cheap! Mike grows & prices pumpkins to make you & your children smile. Over 5,000 pumpkins laid in rows on grass. Huge variety of shapes & sizes. Easy to see & select. Re-stocked daily. We have ornamental corn, gourds, corn stalks, straw bales, squash & honey. Located 1mi S of Hwy 5 off Hwy 101 in Chanhausen or the NW corner of Hwy 212 & Hwy 101 intersection. Sep 23-Halloween: Daily 10a-dusk.

## Chaska

### 342 Minnesota Landscape Arboretum AppleHouse

(612) 301-7619

[www.arboretum.umn.edu](http://www.arboretum.umn.edu)

The U of M has been developing high quality fruit varieties at the Horticultural Research Center since 1908. HRC apple breeding has produced 21 new varieties, many of which have become MN favorites. You can buy about 80 varieties of apples, plums & grapes in season. Featuring in-season produce from local farmers, maple syrup, honey & U of M cheese. 2mi W of Hwy 41 on St Hwy 5, W of Chanhausen. Sep 1-early Nov: Daily 10a-6p.

### 343 Shady Acres Herb Farm

(952) 466-3391

[www.shadyacres.com](http://www.shadyacres.com)

Since 1977, we've had the largest & most diverse collection of potted herbs, gourmet vegetables & heirloom tomatoes in the Upper Midwest. We use beneficial insects as a control in the greenhouses & don't use any chemicals. From the W: 3mi E of Cologne on Hwy 212. From the E: continue on Hwy 212, 6.5mi W of Hwy 41 overpass. Visit website for plant descriptions, hrs & map.

### 344 The Mustard Seed at Halla Nursery

(952) 445-6555

[www.themustardseedinc.com](http://www.themustardseedinc.com)

The Mustard Seed is rooted in integrity & founded on faith in Christ. Our certified, award-winning staff can combine ideas, products & services to expertly design, create & install the landscape of your dreams. Our store carries trees, shrubs, annuals, perennials, evergreens, unique gifts & honey, awaiting your personal selection. Children will enjoy our fish, donkeys, chickens & playground. Located 2mi S of Hwy 212 on Hwy 101 just S of Pioneer Tr.

## Chisago City

### 345 Chisago City Farmers Mkt

(651) 257-4162 (612) 381-7770

[chisagocityfarmersmarket@gmail.com](mailto:chisagocityfarmersmarket@gmail.com)

Season 5 of the Great Chisago Get Together! Open Fri, May-Sep outdoors & Oct-Dec indoors. Spring plant sale, your favorite farmers mkt products & ready-to-eat offerings. Check our website for details & Facebook for up-to-date info. Open May-Sep: Fri 2-6:30p. Indoor Mkts: Oct-Dec.

### 346 Jewel Lane Farm

(651) 257-5079

For the finest in handpicked vegetables direct from our farm to you, visit us at the Lindstrom Farmers Mkt on US Hwy 8. We are there Jul 6-Oct 22: Wed 3-6p & Sat 8a-Noon. We also offer March born, Hampshire freezer lambs at \$1.75/lb live weight + a custom processing fee. Order early, supply is limited.

### 347 Westlake Vineyard

(651) 257-6413 (651) 304-7284

[meredyth1@hotmail.com](mailto:meredyth1@hotmail.com)

PYO wine or jelly grapes - \$1 per pound. Several varieties available. Free use of destemmer/crusher. Call in late Aug for Sep picking dates. Contact us anytime to be placed on our mailing list.

### 348 WineHaven Winery & Vineyard

(651) 257-1017

[www.winehaven.com](http://www.winehaven.com)

Founded in 1995, WineHaven has become a cornerstone of MN winemaking, producing highly acclaimed wines that capture the distinctive flavors of its vineyards & region. The Peterson family represents four generations of stewardship to the land & is recognized as one of the top award-winning wineries in the Upper Midwest, having won more than 200 awards for wine making excellence during the past 10yrs. Mon, Thu-Sat 10a-5p & Sun 11a-5p.

### 349 Wosika Farm & Garden

(651) 462-1005 (651) 357-3735

[WosikaFarm.webs.com/](http://WosikaFarm.webs.com/)

Located 2.5mi E of the town of Wyoming. We have a variety of beautiful hanging baskets, annuals & perennials grown in our greenhouses. We also offer a variety of vegetable plants/herbs & provide horticulture advice & garden design service. High quality plants at reasonable prices. Pls check us out, you'll be glad you did. Call for more info on varieties, prices & availability. May 1-Jun 17: Mon-Fri 4:30-8p, Sat-Sun 8a-6p. Find us on FB!



Follow us on Pinterest  
[www.pinterest.com/  
minnesotagrown1](http://www.pinterest.com/minnesotagrown1)



## Clear Lake

### 350 B & J Evergreen

(320) 267-3350 (320) 743-2255

[www.bjeevergreen.com](http://www.bjeevergreen.com)

A family & friends based business in operation for 30+ yrs. We take great pride in providing a traditional experience, quality products, great service & value. Fraser Fir, Balsam Fir, White & Scotch Pine & Spruce available in pre-cut or cut-your-own trees. Wknds 11:30a-3:30p free activities include dog sled rides, horse drawn wagon rides, Santa, petting zoo, bonfire & playground. Call or visit web for details. Nov 15-Dec 23: Mon-Fri 11a-5p, Sat-Sun 9a-5p.

### 351 Grayson's Berryland

(320) 743-3384

[www.graysonsberrylan.com](http://www.graysonsberrylan.com)

We grow PYO or pre-picked strawberries & summer raspberries. Containers are provided. We are located 45min N of the Twin Cities on I-94, take the Clearwater exit. Turn right onto Hwy. 24. From St. Cloud travel Hwy 10 or I-94 to Clear Lake or Clearwater. Then travel Hwy 24 to Cty Rd 8. Look for the signs. Cash or check only. Strawberry hrs: Mon-Fri 8a-6p, Sat 8a-3p, Sun 8a-Noon. Raspberry hrs: Mon, Wed & Sat 8a-2p. Find us on Facebook. Follow us on Twitter.

### 352 Jan's Christmas Tree Farm

(320) 743-3327 (320) 333-2312

[www.janschristmastrees.com](http://www.janschristmastrees.com)

Memories begin w/ a horse-drawn wagon ride through fields of Pines, Spruce, Balsam, Fraser, Cannan, Korean Fir & the aroma of fire. Visit Santa's shop/Jan's store for inspirational gifts, Christmas décor, fresh wreaths, spruce tips & decorating ideas. Santa arrives by helicopter on 5 days. Store: early May-Jun (Thu-Sat 10a-5p) with gifts & landscape trees. Nov 1-Dec 24: daily 9a-5p. Tree cutting starts Nov 19. See web for more info. Merry Christmas to all!

### 353 McDonald's Meats, Inc.

(320) 743-2311 (866) 356-1407

[www.mcdonaldsmeats.com](http://www.mcdonaldsmeats.com)

Family owned & operated for over 100yrs! Locally raised beef by 1/4, 1/2, whole or frozen ground by the lb. Hogs by the whole or 1/2, bacon & ham can be processed with no nitrites added by request. Home-grown chickens also available frozen. Many award winning products in our retail store & free samples daily! We currently make over 100 types of sausage & 26 flavors of jerky. USDA inspected slaughter & processing. Mon-Fri 8a-6p, Sat 8a-4p, Sun hrs vary.

### 354 Petersen Christmas Tree Farm

(763) 568-6942

[www.petersentrees.com](http://www.petersentrees.com)

6113 Cty Rd 6 SE, Clear Lake. 3mi N of Hwy 10 or 6mi N of I-94 at Clearwater exit. 223-acre family farm since 1981. Cut-your-own & pre-cut Spruce/Balsam/Fraser/Scotch/Norway/White Pine. Many tall trees. Free shaking/ baling, toys, hayrides, candy

canes & hot apple cider. Gift shop, wreaths, greens, roping & tree stands. Drive into fields. Reasonable prices. Beautiful country setting w/ river running thru farm. Opens day after Thksg: Fri-Sun 9:30a-5p.

### 355 RF Doering Farms

(320) 267-0187

[www.rfdoeringfarms.com](http://www.rfdoeringfarms.com)

RF Doering Farms is a hop farm & processing center for other local hop farms. We supply to local Micro Brew & home brewers. Open seasonally.

## Cokato

### 356 Countryside Apple Farms

(612) 310-8647

[r.nyquist@yahoo.com](mailto:r.nyquist@yahoo.com)

Orchard is approximately 1mi E of Cokato on Hwy 12. With your travels to the W or going E to Mpls, we invite you to stop at our apple orchard in Cokato. Customers give us high praise for the quality of apples grown. Here are some noted varieties: Honeycrisp, SweetTango, Sweet 16, Haralson & Regent. Call for additional information & hrs.

### 357 David & Mariana Nyquist Farm

(320) 286-3233 (320) 310-6719

[nyquistfarm@gmail.com](mailto:nyquistfarm@gmail.com)

We raise grass-fed Brown Swiss cattle on our family dairy farm. The cattle graze on a new paddock of grasses, clovers & alfalfa each day throughout the growing season. Dairy & beef cattle are raised without the use of artificial growth hormones. Free-range chickens follow the cattle on paddocks. We offer quarters, halves & whole steers, processed locally to your order. Our family loves grass-fed & would never go back to corn-fed beef. Mon-Sat 8a-8p.

## Columbus

### 358 Hassu Lintu Emu Ranch

(651) 464-7866

[www.hassulintu.com](http://www.hassulintu.com)

Committed to raising quality free-range livestock on a small family farm. Emu oil is 100% natural, deep penetrating & therapeutic, high in omega 3, 6 & 9. It has remarkable anti-inflammatory, moisturizing & healing properties. Emu is a red meat that tastes like beef, high in iron & protein, low in fat & cholesterol & has been endorsed by the American Heart Association as a heart-healthy food. Call for hrs. Check web for farmers mkt locations & dates.

## Coon Rapids

### 359 Coon Rapids Farmers Mkt

(763) 792-4025

New location! Wed from 3-6p, starting July 15 at the Coon Rapids Ice Arena, 11000 Crooked Lake Blvd. Farmers will be selling tomatoes, green beans, & as the produce is ready,

peppers, corn, potatoes, squash & pumpkins. All produce is locally grown & farmers are members of the Anoka County Growers Association.

## Corcoran

### 360 Heidi's GrowHaus

(763) 475-4960

[www.heidislifestylegardens.com](http://www.heidislifestylegardens.com)

Heidi's GrowHaus is a new nursery & garden center focused on building community & healing the earth. Our 5 acre site has native, ornamental & edible plants as well as home & garden products such as compost, mulch, planters, & garden structures. Our indoor retail center offers responsibly sourced soil amendments, growing mediums, home & gardening tools, gifts & décor. Our landscape division also offers full-spectrum landscape & gardening services.

### 361 Helds Nursery Inc.

(612) 708-1377 (612) 209-4335

[colheld@gmail.com](mailto:colheld@gmail.com)

We are a farm inside the W metro area. We sale eggs all yr. We also have an apple orchard. Pumpkins, gourds and other fall ornamentals. Winter ornamentals like red dogwood, golden curls willow, corkscrew willow, birchwood novelties. Come check out our gift shop of home spun gifts.

## Cottage Grove

### 362 Arbor Hill Tree Farm

(651) 459-5026

[www.arborhilltreefarm.com](http://www.arborhilltreefarm.com)

Arbor Hill Tree Farm is a local grower of evergreen & shade trees. Trees are available potted, burlapped, or tree spaded sizes. Trees can be picked up, delivered, or completely planted. Choose your tree from 37 acres. Growing trees for over 20yrs. We are a small family-owned farm dedicated to providing a quality tree with excellent customer service. Seasonal: pls call.

### 363 Hale's Sugarbush

(651) 459-6104 (612) 201-1942

[halessugarbush.com](http://halessugarbush.com)

Pure MN Maple Syrup. Sugarbush & maple syrup operation open for tours during Mar. Call for information & directions. Sale room open yr-round: 8a-5p.

## Dayton

### 364 Dehn's Pumpkins

(763) 420-6859 (763) 742-3550

[www.Dehnpumpkins.com](http://www.Dehnpumpkins.com)

A true family farm that all ages can enjoy, so head out here! 10 acre PYO pumpkin patch, gourd launcher, corn maze, pumpkin jumper, giant slide, corn pit. Hayrides on the wknds. Specialty pumpkins, gourds, corn stalks, straw bales & spooky boutique. We also provide lawn garden wagons so you can haul in the perfect



jack-o-lantern. Sep 24-Oct 31: every day 10a-7p. Fri & Sat nights in Oct, bring your own flashlight & navigate through the corn maze!

### 365 Twin Moon Farms, LLC

(763) 712-9750

[www.twinmoonfarms.com](http://www.twinmoonfarms.com)

We currently grow two varieties of hops: Chinook & Cascade to provide local brewers, either home brewers or small scale breweries. We can provide wet hops, dried hops or pelletized. Pls email or call us with inquiries.

## Deephaven

### 366 Swift County Veggies

(612) 720-2526

[swiftveggie.com](http://swiftveggie.com)

Contract growing - we grow what you want! Host corporate farmers mkts within your company, wholesale & retail suppliers, canning needs to your doorstep. Tomatoes, peppers, green beans, peas, beets, carrots, pea pods, cucumbers, squash & pumpkins. All sales are in case quantities.

## Delano

### 367 Ames Farm

(952) 955-3348

[www.amesfarm.com](http://www.amesfarm.com)

We offer a complete array of raw honey products produced without the use of antibiotics & chemicals. Our single-source honey is collected from a wide variety of floral sources across the state of MN. We offer comb honey, beeswax & beeswax candles, propolis & bulk honey at competitive prices. We also grow a wide variety of pears & apples. Find us at the Mpls Farmers Mkt & Mill City Farmers Mkt. Yr-round via internet, farmers mkts & retail stores.

### 368 Apple Jack Orchards

(763) 972-6673

[www.applejackorchards.com](http://www.applejackorchards.com)

Family fun apple farm on the Crow River! Open daily in season: Apple Pantry Café, fabulous fresh bakery, Applemarket & Old Barn Gift Shop, play area & animals. Plus on Sep/Oct wknds: PYO apples, raspberries, pumpkins, corn maze, cow train, apple cannon, jumping pillow, pony rides, corn pit & live music. Check schedule on website. School tours/group events. Mid-Aug thru Oct.

### 369 Apple Tree-O

(763) 390-7795

[www.appletreeo.com](http://www.appletreeo.com)

A boy & two girls' orchard. We are a family orchard located in Delano, MN. Our Grandparents own an orchard in Fitchburg, WI & encouraged us to start our own. With help from our parents, we have planted 600 trees & are on our way. We specialize in the following varieties: SweetTango, Honeycrisp, Zestar!, Cortland, Haralson, Melrose. We offer PYO for the entire orchard or you can buy from our store. Open Sat/Sun during apple season.

### 370 Delano Farmers Mkt

(763) 238-2702

All the goodness from the country, close enough to stop by on your way home. Hwy 12 & Cty Line Rd in Delano-just look for our signs. Fresh baked bread, honey, maple syrup, jams, eggs, fresh herbs, variety of homemade salsas, perennials & beautiful flowers. Homemade fresh pies, a full line of produce, fresh strawberries, raspberries & apples in the fall. Local farm-raised beef & chicken & organic produce. Stop in & see what's new. May-Oct: Wed 2-6p.

### 371 Fall Harvest Orchard

(763) 972-3894

[www.fallharvestorchard.com](http://www.fallharvestorchard.com)

We are a family owned apple orchard & small working farm. PYO apples, a retail store (including bagged apples), tractor wagon rides, corn pits for kids to jump in, & lots of animals to feed/pet/hold. No admission fee, & many free activities! A great place for fall family fun! Open mid Aug-Halloween, 5mi W of Delano: 345 Cty Rd 30 SE, Montrose, MN 55363. Follow us on FB. Hope to see you at the farm!

### 372 Farm Farm CSA

(763) 913-5465

[www.farmfarmlovesyou.com](http://www.farmfarmlovesyou.com)

Farm Farm is a family farm in Delano, MN. We are an intensive, non-certified organic produce farm that offers 100 CSA subscriptions from Jun-Oct & 60 winter shares from Oct-mid Dec. We also sell at two Sat Mkts & provide for local co-ops & restaurants on just 2 1/2 acres! May-Dec.

### 373 Riverbend Farm

(763) 972-3295

[www.rbfcsa.com](http://www.rbfcsa.com)

Riverbend Farm produces certified organic vegetables 30mi W of Mpls. Besides wholesale produce, we provide veggies directly to locavores through our CSA. See our website. Veggies mid May-Dec, CSA mid Jun-mid Oct. I am interested in producing locally adapted vegetable seed. Seeds include kale, cabbage, beans, tomatoes, peppers, eggplant, greens & radishes. If you would like to try some or are also interested in seed saving & production, email me.

### 374 Woodland Hill Winery

(763) 972-4000

[www.woodlandhillwinery.com](http://www.woodlandhillwinery.com)

Experience MN wine at its finest in a beautiful country setting. Taste our wines, relax & unwind while enjoying a glass or a bottle of wine with friends/family, overlooking the vineyard. We have tours of the vineyard & winery on wknds to show you how we grow our grapes & make our wines. Shop in our boutique for that special gift. We are just a short drive W of Mpls, 4.5mi W of Delano.

## Eagan

### 375 Eagan Market Fest

(651) 675-5500

[www.cityofeagan.com/marketfest](http://www.cityofeagan.com/marketfest)

Eagan Market Fest is an award-winning farmers mkt event operating from Jun-Sep, 4-8p at Eagan Festival Grds & indoors for 9wks (Nov-Feb) at Eagan Community Ctr. Outdoor mkt has 55+ vendors; indoor mkt has 20 vendors. Outdoor mkt includes wkly bands, free kids art, theme nights & more. Visit our website for schedule & info. Features MN grown produce, flowers, local food products & artisan items.

## East Bethel

### 376 Minnesota Fresh Farm

(612) 735-5459 (763) 439-0215

[www.minnesotafreshfarm.com](http://www.minnesotafreshfarm.com)

Buy local. Eat fresh. Live well. Minnesota Fresh Farm offers high quality produce for your family table & for canning. Stop by & chat with Bruce, Sharon, Liz or Luke about gardening or cooking your fresh vegetables. We are passionate about better living through fresh food. For hrs, pls see our website. 20241 Hwy 65 NE, East Bethel. Credit cards accepted.

## Eden Prairie

### 377 B & J Evergreen-Eden Prairie Center

(320) 743-2255

[www.bjevergreen.com](http://www.bjevergreen.com)

Fresh Fraser Fir, Balsam Fir, Spruce, Canaan, White Pine, Scotch Pine & Naturals. Wreaths, swags, pots, garland & decorative greenery available. Wknds 11:30a-3:30p: hot chocolate & popcorn. Candy canes for everyone! A traditional tree lot experience. Located in the parking lot of Eden Prairie Center, outside of Target. Mid Nov-Christmas: Mon-Thu 10a-8p, Fri-Sun 9a-9p.

### 378 Bachman's Floral, Home & Garden

(952) 941-7700

[www.bachmans.com](http://www.bachmans.com)

In 1885, founder Henry Bachman Sr. planted potatoes, lettuce, onions & squash on a plot of land in Mpls. Today, Bachman's operates 7 full-service garden centers, nursery wholesale & outdoor landscaping divisions, 7 acres of greenhouses & a 670-acre growing range in Farmington, MN. Known for superior quality & selection, locally grown annuals, perennials, hanging baskets & nursery stock are easily recognizable & guaranteed to last. Visit website for hrs.



### 379 Happy Land Tree Farms-Eden Prairie

(320) 245-5135

[www.happylandtreefarms.com](http://www.happylandtreefarms.com)

Located at Jerry's New Market: 9645 Anderson Lakes Pkwy. 2015 State Fair Grand Champion! Fresh, high quality trees. We can provide any size Holiday/Christmas tree for your home, shopping centers, churches & vaulted ceilings. We even carry table tops trees. We carry Fraser Fir, Balsam Fir, Canaan Fir, White Pine & Scotch Pine. Wreaths, garland, tree stands & boughs. We carry, shake, load & tie down your tree! 7days/wk starting after Thksg: 9a-8p.

### 380 Marshall's Farm Market

(952) 217-9573

[www.marshallsfarmmarket.net](http://www.marshallsfarmmarket.net)

2mi W of Flying Cloud Airport on Cty Rd 1. Extensive variety of fresh vegetables, fruits, flower bouquets, beef, pork, chicken, turkey & fresh eggs right from our own family farm. Be inspired by our fall displays. Dozens of varieties of pumpkins & gourds, mums, corn stalks, natural décor, unique Halloween/harvest décor. Giant pumpkin & Lil Haunted House for the kids! Meat sales yr-round: contact via email. Retail store open Jul-mid Nov: Daily 11a-6:30p.

### 381 Marshall's Gardens, LLC

(952) 949-3495 (952) 403-0630

[www.marshallsgardens.com](http://www.marshallsgardens.com)

The finest gardening essentials to beautify your outdoor/indoor space. Our unique container gardens, hanging baskets & topiaries are the best kept secret in the cities. Large selection of unusual perennials, annuals, herbs & heirloom vegetables. The gardening season never ends when you can stuff your containers with our elegant spruce tips, unique greens & other natural ingredients. Visit our home decor shop for fun & trendy gifts. May-Dec: Daily 10a-8p.

### 382 Picha Greenhouse & Farm

(952) 934-3088

[terrypicha@comcast.net](mailto:terrypicha@comcast.net)

In operation since 1903. Quality growers of bedding plants, fruits & vegetables. Host of the Birch Island Plant Sale, 1st wk of May at the Eden Prairie greenhouse site. Large selection of fruits & vegetables are available at the Minneapolis, Minnetonka, Centennial Lakes Edina & Chaska Farmers Mkts from Jun-Oct.

## Edina

### 383 Centennial Lakes Farmers Mkt

(952) 833-9580

[www.centenniallakespark.com](http://www.centenniallakespark.com)

Friendly mkt vendors set up wkly along the shaded, lakeside walkways of Centennial Lakes Park, offering products of the highest level of freshness & quality. Features a variety of locally grown vegetables & fruits, fresh

cut flowers, honey, cheese, bakery products, meats, eggs, canned goods, candies & more. Convenient & free parking is readily avail. Enjoy the many activities of Centennial Lakes Park before, during & after the mkt! Jun 13-Sep 26: Thu 3-7p.

### 384 Untiedt's Garden Market

(612) 801-1289

[www.untiedtswegrowforyou.com](http://www.untiedtswegrowforyou.com)

Enjoy the finest quality locally grown produce available & visit one of our many retail locations! We have an amazing selection of locally grown produce from our farms in Waverly & Montrose, including outstanding sweet corn, luscious berries, red-ripe tomatoes & so much more! Learn more about the farm & updates through our website. Come & meet us, let us show you how delicious eating local can be! Open mid Jun-Labor Day: 10:30a-6p.

## Elk River

### 385 Becks Elk River Greenhouse

(763) 263-2631 (612) 816-7905

[www.beckselkrivergreenhouseandvegetablefarm.com](http://www.beckselkrivergreenhouseandvegetablefarm.com)

All your gardening needs: hanging baskets, patio pots, bedding plants, veg plants, seed potatoes, onion sets, veggie & flower seeds. Our own best in MN homegrown sweet corn & tomatoes. Visit our mkt for seasonal veggies w/large quantities for canning. PYO & pre-picked strawberries in season. PYO pumpkins, corn maze & strawbale patch. Mid Apr-Oct 31: Mon-Sat 8:30a-6p, Sun 9a-5p.

### 386 Elk River Farmers Mkt

(763) 635-1150

[www.elkrivernm.gov/parksandrec](http://www.elkrivernm.gov/parksandrec)

The Elk River Farmers Mkt is located in downtown Elk River, in the parking lots of 716 & 720 Main St, 55330. Enjoy the summer with fruits, veggies & so much more from a local grower! The mkt will be held Jun 2-Sep 29: Thu 2-6p. Visit our website or find us on Facebook (City of Elk River Farmers Market) for event info & updates. Sponsored by The Bank of Elk River.

### 387 Home Sweet Honey

(612) 801-0191

[www.homesweethoney.com](http://www.homesweethoney.com)

We believe in natural agricultural practices. We do not use hormones or pesticides, & we take excellent care of our bees & pigs. Our pigs are on pasture & have the chance to forage, socialize, & be happy. Our chickens are free-range & their eggs are delicious! We believe that treating our animals well yields quality honey & other farm items. Mon-Sat 9a-6p.

### 388 Misty Meadows Farm-Elk River

(763) 228-1112

Our family farm produces a wide variety of fruits & vegetables. The farm is located 45min NW of the Twin Cities. Gardening classes

& workshops. Place orders for quantities of willow or birch branches used to create garden furniture, trellises or fairy garden items/crafts. A limited number of garden plots are available to rent. Pre-order cut flowers by calling & asking for Mary. Farm is open spring-fall by appointment only.

### 389 Riverside Farms

(763) 427-6023

[nathe123@msn.com](mailto:nathe123@msn.com)

Located 5mi NW of Anoka on Hwy 10. We carry a full line of bedding plants & hanging baskets, including unique combination baskets & tubs. Enjoy our sweet corn picked fresh daily. We also have cabbage, melons, peppers, tomatoes & squash. Visit our PYO pumpkin patch & jump in our pumpkin bounce & corn pit. Hayrides on Sat & Sun during the month of Oct. Open May-Oct: Mon-Sat 8a-7p, Sun 9a-6p.

### 390 Rum River Tree Farm-Elk River Christmas Tree Lot

(763) 753-4595

[www.rumrivertreefarm.com](http://www.rumrivertreefarm.com)

Located near Salvation Army Family Store at 321 Baldwin Ave NW. Our family has been growing quality Christmas trees for over 40yrs. Specializing in premium quality Balsam, Fraser & Canaan Fir (Scotch & White Pine also avail). Wide selection of spruce tops, garland, wreaths & tree stands. The finest & best 4'-16' trees are specifically cut for our tree lots. Quality & freshness guaranteed! Opening the Fri after Thksg: Mon-Fri Noon-8p, Sat 9a-9p, Sun 9a-7p.

### 391 Wingard Farms

(763) 263-2635

[www.wingardfarms.com](http://www.wingardfarms.com)

Features a full line of fresh potatoes. Red, Red B size, Russet, Russet Bakers & finishing the season with Yukon Gold & Russet Burbank potatoes. Our potatoes are dug, washed & packaged daily on site. Located at 15596 Cty Rd 14 which is 4mi W of Elk River on US 10, then S 1/4mi on Cty Rd 14. Craft shop open in farm office Nov 11-20 featuring Russet Burbank potatoes & many handcrafted items. Jul 25-Oct 16: 7:45a-6p, Nov 11-20: 10a-5p. Closed Sun.

## Elko

### 392 Thompsons' Hillcrest Orchard

(952) 461-2055 (952) 215-2055

[thompsonsapples.com](http://thompsonsapples.com)

Enjoy the beautiful country as you PYO or pre-picked apples. Corn Maze! Eight varieties of apples, including Sweetango, Honeycrisp & Zestar! Large pumpkin patch with several varieties. Conveniently located 15min from Burnsville. Go S on 35W to Cty Rd 70 Exit. Go W on 70. Go left on Cty Rd 27. Go right on 250th St E. Open Aug-Dec Fri-Sun 10a-6p. Pls call for appts other days of the wk. Also at farmers mkts.



## Elko New Market

### 393 Fieldstone Apiaries

(952) 461-4728

[www.fieldstoneapiaries.com](http://www.fieldstoneapiaries.com)

Our raw honey has all the natural goodness nature intended & we receive many complements about its unique taste. We sell clover/wildflower/basswood/aster honey varieties, comb honey, pure beeswax candles, skin products & gift baskets. We take great pride in the quality of our products, & use the highest quality natural & organic ingredients. Located 12min S of Burnsville (1mi from I-35 Elko exit). Pls call for appts.

### 394 Log Cabin Pines, LLC

(952) 461-2448

[www.logcabinpineschristmastrees.com](http://www.logcabinpineschristmastrees.com)

Growing & selling Christmas trees since 1987. Close to the southern Minneapolis suburbs located, 8mi SW of Lakeville. Enjoy cutting your own Balsam & Cannan Fir Christmas tree. Shaking & baling avail. Stop in our craft store for that extra special Christmas decoration or a sweet treat. Christmas wreaths every day. Cup of hot chocolate on the wknds. We also have fresh pre-cut trees available. Open the day after Thksg: Mon-Fri 3-5p, Sat 9a-5p, Sun 1-5p.

### 395 Nelson's Apple Farm

(952) 461-3355

[www.nelsonsapplefarm.com](http://www.nelsonsapplefarm.com)

PYO & pre-picked apples/pumpkins. 20 varieties. The only USA orchard offering Apple Dandies. Apple pies, farm animals & a gift shop. Fun fee for extra activities. Open Sep & Oct Mon-Fri 3-6p, wknds 10-6p (wagon rides on wknds). Also at many St. Paul Farmers Mkts. Closed Nov 1-Thksg. Cut-your-own & pre-cut Christmas trees & apples. Open the day after Thksg: Mon-Fri 2-5p, wknds 10-5p. 2mi S of Elko-New Market & 1mi N of Webster. Call for varieties desired.

### 396 Schalwig Buffalo

(612) 756-2130 (952) 461-3514

[sschalwig@yahoo.com](mailto:sschalwig@yahoo.com)

We are a small local farm that raises all natural bison, Angus beef & beefalo. Bison is naturally high in protein & low in cholesterol & has non-allergenic qualities. All of our animals are pasture raised & grain finished without the use of any growth hormones/antibiotics; this creates an animal with exceptional taste & tenderness. Avail by the 1/4, 1/2, whole animal or smaller quantities. State inspected & locally processed. Pls call for pricing & avail.

### 397 Zweber Farms

(952) 461-3428

[www.zweberfarms.com](http://www.zweberfarms.com)

Conveniently located 30min S of Mpls/St Paul. Our 4th-generation family farm sustainably raises USDA-inspected poultry, beef, pork & free-range eggs. Our animals are not fed hormones/antibiotics. Frozen whole chickens in the spring-late winter. Beef in custom quarter or half animal packages or 1lb ground

beef packages throughout the yr. Pork in half & whole animal custom packages in the fall. Pls visit website for current pricing & ordering details.

## Excelsior

### 398 Excelsior Farmers Mkt

(952) 474-6461

[www.excelsior-lakeminnetonkachamber.com/excelsior-farmers-market.html](http://www.excelsior-lakeminnetonkachamber.com/excelsior-farmers-market.html)

Conveniently located on Water St in beautiful downtown Excelsior. Bedding plants, fresh cut flowers, herbs, produce, organic beef, lamb, chicken sausage/jerky, BBQ sauces, pork, heirloom/unique veggies, honey, maple syrup, jams/jellies, homemade breads/baked goods, jewelry/crafts, homemade candy, homemade soaps, kettle corn, fresh squeezed lemonade, food trucks, unique garden art & rustic furniture. Live entertainment. Organic products. May-Oct: Tue 2-6p.

## Farmington

### 399 Abundant Vine

(612) 207-8413

[www.abundantvine.com](http://www.abundantvine.com)

Want freshly milled organic baked goods? Healthy homegrown vegetables & fruits? We grow heirloom fruits, veggies, & herbs using natural pesticide free practices. We will soon have a wide variety of apples, pears, & berries for our share owners. Whether you are a faithful share owner getting your goodies every wk, or a valued occasional customer ordering individual baked goods or eggs. You are what keep us going!

### 400 Bachman's Cedar Acres

(952) 469-3833

[www.bachmanswholesale.com](http://www.bachmanswholesale.com)

Located at our 670-acre growing range in Farmington. It's our newest & largest landscape & hardscapes center with a huge selection of trees, shrubs, evergreens, roses, tropical plants, perennials, annuals & more. You'll find a complete selection of landscape finishes: decorative rocks, edging, mulches, paving stones, modular wall blocks & more. Plus, we've designed an array of display gardens & themescapes including a real putting green! Visit web for hrs.

### 401 Brand Farms

(651) 206-9457

[www.brandfarmsmn.com](http://www.brandfarmsmn.com)

Family owned, 55yrs. We are proud to offer our well known farm fresh brown eggs yr-round. In season, we offer an assortment of berries, fruits & of course apples which includes the popular varieties: SweetTango, Honeycrisp, Haralson & Zestar! We can be found yr-round on the farm on Biscayne Ave during apple season & farmers mkts specializing in locally grown produce, homemade cider, dried apple chips & much more.

### 402 Castle Rock Orchard

(651) 463-7387

[www.castlerockorchard.com](http://www.castlerockorchard.com)

One of the newest orchards near the Twin Cities, located just 3mi S of Farmington on Hwy 3 & 250th St W. A quaint orchard on two acres with over 1350 dwarf early-to-late season trees planted on a trellis system - a must see! We'll start with Zestar! in late Aug. Then the better than ever SweetTango, followed by the always refreshing Honeycrisp. Wrapping up with SnowSweet, one of U of M's best kept secrets! Aug-Oct: Fri-Sun 10a-6p, while supplies last.

### 403 Clem's Homegrown Popcorn

(651) 460-8034

[cplash@frontiernet.net](mailto:cplash@frontiernet.net)

Clem has been growing popcorn in Castle Rock Township for about 30yrs. We grow a small crop, about 2,000 pounds, which is all hand picked in Nov each yr, then air dried to the perfect moisture level. This careful attention results in excellent popping corn with very few unpopped kernels. Popcorn is available in 2lb gift bag or any bulk quantity.

### 404 Farmington Farmers Mkt

(651) 280-6803

[www.ci.farmington.mn.us/ForResidents/Farmers%27Market/Farmers\\_Market.html](http://www.ci.farmington.mn.us/ForResidents/Farmers%27Market/Farmers_Market.html)

The Farmington Farmers Mkt is located at 4008 220th St W at the Dakota Cty Fairgrounds. Vendors will be offering a variety of fresh products to choose from, including produce, baked goods, BBQ sauce, salsa, elk meat, apples, eggs, honey, jams, alpaca products, bedding plants, homemade soda, un-popped popcorn, balsamic vinegar, sweet & spicy laua sauce, honey baked walnuts & flowers. See our website for updates & mkt events. Jun 9-Sep 29: Thu 2:30-6:30p.

### 405 Silver Bell Tree Farm

(612) 325-7736

[sbelltree@aol.com](mailto:sbelltree@aol.com)

Colorado & Black Hills spruce, Balsam fir, Fraser fir & Canaan fir. Christmas trees starting Fri, Nov 25th at 9a: Cut-your-own or fresh-cut. Saws & twine provided. Just S of Farmington on Hwy 3 at 23065 Chippendale Ave (S of the Dakota County Fairgrounds). Call Bill for information.

### 406 South Cedar Garden Center

(952) 469-3202

[www.southcedar.com](http://www.southcedar.com)

We grow a large variety of perennials, annuals, herbs, vines, grasses, wildflowers, natives, vegetables, hanging baskets & container gardens. Our wide variety of plants help you create a more sustainable landscape, including plants for rain gardens, roof gardens, prairie gardens, shoreline restoration & butterfly, birdwatcher & pollinator gardens. We will work with you to provide the best quality, selection & value. Family-owned. Apr-Sep: 10a-6p, pls call.



## Forest Lake

### 407 Covered Bridge Farm

(651) 464-0735

[www.coveredbridgefarm.net](http://www.coveredbridgefarm.net)

PYO blueberries starting early Jul for 3wks. Mulched field for clean fruit. Stand-up picking on tall bushes. Pre-picked apples (incl. Honeycrisp) & pears late summer & fall. Cut-your-own Christmas trees starting the Fri after Thanksgiving. Wreaths, swags, greens, gift shop. Complimentary cider, cookies & candy canes. Replica covered bridge over creek in picturesque rural setting. Easy access from I-35. 4mi N of Hugo. 18655 Forest Blvd (Hwy 61). Seasonal.

### 408 Forest Lake Farmers Mkt

(651) 209-9723

[www.forestlakeparks.net](http://www.forestlakeparks.net)

Our mkt is located at the beautiful Lakeside Memorial Park in Downtown Forest Lake at 95 E Broadway Ave. Here you will find a variety of fruits, vegetables, baked goods, & more! The mkt is part of our "Arts in the Park" event with craft vendors & free music entertainment. Forest Lake Farmers Mkt runs Jun 7-Sep 27; Tue 5-9p.

### 409 Halley's Tree Farm

(651) 307-8186

[halleystreefarm@gmail.com](mailto:halleystreefarm@gmail.com)

Cut-your-own Balsam & Fraser Fir, Scotch, Norway, White Pine & Spruce. We also have fresh pre-cut Balsam, Fraser, White Pine, Scotch, Norway & Spruce. Wreaths. Free hot apple cider, disposal bag, & shaking. Baling & treestands available. Take 35N to Forest Lake exit #131. Go left 1.25mi. The farm is on the left. Seasonal, call for hrs.

### 410 OBee Honey Bee Farm

(651) 307-0720

[obeehoneybee@gmail.com](mailto:obeehoneybee@gmail.com)

OBee Honey Bee Farm takes great pride in producing the best flavored all natural honey around. We do so by maintaining natural, healthy, & strong colonies of bees. It takes strong healthy bees to produce our great tasting honey. Email us for more information & an appointment.

### 411 The Berry Patch

(651) 433-3448

[www.berrypatchmn.com](http://www.berrypatchmn.com)

Farm open in Jun for PYO & pre-picked strawberries & in Jul-Aug for PYO & pre-picked raspberries & blueberries. Travel 5mi E of Forest Lake on Hwy 97. Turn S on Cty Rd 15 (Manning Trl), go 1 3/4mi, then turn right onto Cty Rd 50. Supervised children welcome. Containers provided. Flavorful farm-fresh fruit from family friendly fields! Jun-Aug: daily, weather & crop permitting. Call for hrs.

## Fridley

### 412 Bachman's Floral, Home & Garden

(763) 786-8200

[www.bachmans.com](http://www.bachmans.com)

In 1885, founder Henry Bachman Sr. planted potatoes, lettuce, onions & squash on a plot of land in Mpls. Today, Bachman's operates 7 full-service garden centers, nursery wholesale & outdoor landscaping divisions, 7 acres of greenhouses & a 670-acre growing range in Farmington, MN. Known for superior quality & selection, locally grown annuals, perennials, hanging baskets & nursery stock are easily recognizable & guaranteed to last. Visit website for hrs.

### 413 Fridley Farmers Mkt

(612) 759-6702 (763) 502-8348

[Emann.FFMA@gmail.com](mailto:Emann.FFMA@gmail.com)

Our mission is to enrich the body & soul by encouraging awareness of local farming, natural & healthy eating & nutrition, & to feed the mind by connecting our community to people & places to explore Earth's grounds, pursue organic or homemade alternatives, & chase dreams of growing, creating or crafting. Jun 4-Oct 15: Sat 9a-12p. Located at the Fridley Community Center: 6085 7th St NE, Fridley 55432.

## Greenfield

### 414 Knapton's Raspberries, Pumpkins & Orchard

(763) 479-1184

[www.knaptons.org](http://www.knaptons.org)

On Hwy 55, 12mi W of I-494. Specializing in summer & fall PYO raspberries, your favorite MN apples, a giant pumpkin patch of all shapes, sizes, colors & textures at fair prices. Cherries, plums, pears, currants, cut flowers, fancy gourds, fall décor, tomatoes, beets, rhubarb, strawberries & many other fruits & garden veggies available PYO & pre-picked. Large groups & bulk orders welcome. Open Jun-Oct.

## Ham Lake

### 415 Anoka County Farms

(763) 427-0000

[www.anokacountyfarms.com](http://www.anokacountyfarms.com)

All ages are welcome to share in the seasonal harvest & pumpkin festivities. Huge selection of pumpkins in all sizes & colors, gourds, cornstalks & straw bales. Pumpkin painting, pony & hay rides, pumpkin bowling, bounce house & slide, rabbits, goats & ducks. Gift shop & concessions. Rain won't ruin your day; our barn is plenty big for activities! Make our farm your family tradition! Email or call to schedule your group or field trip. Sep-Oct.

### 416 Mickman Brothers, Inc.

(763) 413-3000

[www.mickman.com](http://www.mickman.com)

For decades, Mickman Brothers has been known as one of the Twin Cities' premier suppliers of landscape gardening products & services. Our professional growers take great

pride in the thousands of annuals & perennials they propagate and offer to our customers. We invite you to visit our store to experience the high level of customer assistance we offer & the best selection & quality of landscape products in our community!

### 417 Willow Tree Vineyard & Winery, LLC

(763) 229-8824

[www.willowtreewinery.com](http://www.willowtreewinery.com)

We are close to the Twin Cities located just 17mi N of the intersection of I-694 & Hwy 65. Our winery is located on our family farm with a park-like setting. Our tasting room features wines made from cold climate grapes & locally grown fruits. Open yr-round: Thu-Sun 1-5p. 828 Constance Blvd NE, Ham Lake, MN 55304

## Hamburg

### 418 Misery Creek Elk

(952) 467-3303

[mmjlucas@embarqmail.com](mailto:mmjlucas@embarqmail.com)

Experience elk meat! High in protein, low in fat & cholesterol, with a mild, delicate flavor. Also elk velvet antler nutritional supplements available. Discover the health benefits of velvet antler that Asia has known for thousands of yrs. We have purebred breeding stock of all ages available. Top genetic bloodlines. Flexible hrs, call.

## Hanover

### 419 Ruter Farm

(612) 518-7879 (612) 799-2376

[deeruter@gmail.com](mailto:deeruter@gmail.com)

The freshest, sweetest sweet corn! We only sell what we pick that day. Large orders are available. We also have many varieties of melons (watermelon, cantaloupe & more), winter squash, gourds & pumpkins. We offer farm-to-school option (mileage/fuel costs may apply). Find us on Facebook!

## Harris

### 420 Bee Wrangler, LLC

(651) 674-2980

[www.beewranglerllc.com](http://www.beewranglerllc.com)

We sell raw honey & honey-related products. We offer pollination services within 20mi of Harris. We make our own hygienic queens & sell them. Open daily 8a-5p.

### 421 Harris Farmers Mkt

(651) 674-8741 (612) 770-6805

[www.harrisfarmersmarket.com](http://www.harrisfarmersmarket.com)

Harris Farmers Mkt provides an opportunity for the public to buy the freshest fruits, vegetables & food products directly from farmers, growers, or producers. Locally grown products are picked fresh & brought straight to the mkt & sold by the growers themselves. Sun 11a-3p.

### 422 Love Thy Neighbor Farm

(763) 528-1353 (763) 496-8395

[maribarranco123@gmail.com](mailto:maribarranco123@gmail.com)

We are eco-friendly & grow without the use of chemicals/pesticides. We have flavorful



heirloom & new tasty varieties of vegetables, herbs, flowers, berries & some fruit. Free-range eggs, chickens, turkeys & rabbits. Call for more information. 42463 Forest Blvd, Harris MN. We also sell at the North Branch, Pine City & Eagan Farmers Mkts. Follow us on Facebook!

### 423 North Folk Winery

(651) 674-7548

[www.northfolkwinery.com](http://www.northfolkwinery.com)

Located in east central MN, approx. 45mi N of the Twin Cities. The beautiful timber frame wine tasting room will be open to the public May-Dec. Special events offered yr-round, check our website for details! Enjoy a glass of any of our several varieties of hand-crafted wine, made on-site from locally grown fruit & cold climate grapes.

## Hastings

### 424 Afton Apple Orchard

(651) 436-8385

[www.aftonapple.com](http://www.aftonapple.com)

Come PYO strawberries, apples, raspberries & pumpkins. S 90th St between Cty Rd 21 & MN 95, 2mi S of Afton Alps in the scenic St. Croix River Valley. Strawberries Jun-Jul: 7a-7p or picked out. Apples & fall raspberries: Aug-Oct: 10a-6p. Pre-picked fruit avail. Honey, jam, jellies, cider, maple syrup & other favorites. Playground, petting farm, corn maze, & concessions. Hayrides on fall wknds. Call for picking conditions, directions, tour info & Nov hrs.

### 425 Alexis Bailly Vineyard

(651) 437-1413

[www.abvwiners.com](http://www.abvwiners.com)

Visit MN's oldest winery established in 1976. Our winery is surrounded by our 13-acre vineyard. We have lovely picnic grounds, bocce ball courts & a new gift shop where you can purchase picnic items & local arts & crafts. Apr: Fri-Sat. May-Thks: Fri-Sun. Dec: Fri-Sat. Hrs always 11a-5:30p.

### 426 Carpenter St. Croix Valley Nature Center

(651) 437-4359

[www.carpenternaturecenter.org](http://www.carpenternaturecenter.org)

Apples, cider, pumpkins, squash, honey & maple syrup all produced on site w/ sustainable ag practices. We demonstrate to all ppl that top quality produce can be grown in an ecologically sound manner. Free & open to the public to hike our trails, enjoy our displays & interpretive stations. 425 acres along the banks of the St. Croix River. On Wash Cty Rd 21, just 25min SE of St. Paul. Apple sales Sep-Nov: Daily 9a-5p. Nature Center yr-round: Daily 8a-4:30p.

### 427 Fischer's Croix Farm Orchard

(651) 437-7126

[www.fischerscroixfarmorchard.com](http://www.fischerscroixfarmorchard.com)

Apples, pumpkins, corn maze & more. Located on the scenic Lower St. Croix River, 1mi N of US Hwy 10 on Wash Cty Rd 21 just 25min S

of St. Paul. Over 20 varieties of apples pre-picked or PYO available. Cider, honey, maple syrup, PYO pumpkins & other fall vegetables available. Corn maze, wknd wagon rides. Sep-Nov: Tue-Sun 9:30a-5p, Closed Mon. Call for harvest dates/wknd activities/directions. 12971 St. Croix Trl S, Hastings.

### 428 Hastings Farmers Mkt

(651) 437-8573 (651) 437-4827

[treeguru@juno.com](mailto:treeguru@juno.com)

Local growers bring a wide selection of seasonal vegetables, jams & jellies, herbs, honey, fresh flowers & flower plants as available. You will be buying from the people who planted, raised & harvested the products. Call Bea for more information. Easy to find just off Hwy 55 & Pleasant Dr at the Westview Mall Shopping Center in Hastings. Jun-Oct: Tue & Sat 8a-1p. Rain or shine.

### 429 Hmong American Farmers Assn

(651) 493-8091 (651) 329-1341

[www.hmongfarmers.com](http://www.hmongfarmers.com)

The Hmong American Farmers Association (HAFA) is a nonprofit organization founded in 2011 to advance the economic, social & cultural prosperity of Hmong farmers. Over 43 small, family farmers grow a mix of vegetables & flowers on the 155 acre educational & incubator HAFA Farm. HAFA uses a holistic & organizing approach to grow good jobs, sustainable businesses & community wealth. Sign up for CSA shares through the our Food Hub, Vameng Produce.

### 430 Out Back Nursery, Inc.

(651) 438-2771

[www.outbacknursery.com](http://www.outbacknursery.com)

1/2mi E of St. Croix Trail (Cty 21) on 110th St, on the left. 3.5mi E of Manning Ave (Hwy 95) on 110th St (110th St is 1/2mi N of Hwy 10/61). Grower of MN native trees, shrubs, wildflowers & grasses. Consultants & contractors for design & installation of native habitat restoration to backyard bird & people sanctuaries. Walk-in hrs: Mon-Fri 8a-5p, Sat 8a-4p.

### 431 Rach-Al-Paca Farm

(651) 485-7916

[www.rachalpaca.com](http://www.rachalpaca.com)

Small diversified family farm, along the Vermillion River. Oldest full-service custom fiber processing mill in MN, spinning fiber into the most luxurious yarn available. We have a fiber CSA, raw fiber, roving, yarn & alpaca garments for sale. In addition to alpacas, we have goats, shetland sheep & chickens that lay colored cage-free eggs. Compost is available for your garden. Visitors always welcome. Pls call ahead for hrs & to arrange tours.

### 432 Sam Kedem Nursery & Garden

(651) 437-7516 (651) 295-5712

[www.kedemgarden.com](http://www.kedemgarden.com)

Organic produce & plants: strawberry/raspberry all season, mixed berries, apples, cherries, pears, plums, vegetables, large

selection of hardy roses, fruiting plants, free-range eggs & chickens, honey, preserves, Christmas trees. Farm mkt. Choose membership program to fit your needs: CSA/ PYO Fruit SuperBowl/Preferred Customer. Register online. 4m S of Hastings; access via Hwy 61 & 52. Enjoy farm experience-no admission fee! Nutrition & value you deserve.

### 433 Strohfus Stock Farm

(612) 384-5023 (612) 384-5023

[www.strohfusstockfarm.com](http://www.strohfusstockfarm.com)

Strohfus Stock Farm is a small farm operation located in Denmark Township near Woodbury, Afton, Cottage Grove & Hastings. We board around 60 horses. In addition to horse boarding we raise small quantities of naturally fed Angus Beef. We also grow high quality hay & sell compost to retail & wholesale markets. By apt.

### 434 Vinmark Estates, Inc.

(651) 436-8401

[www.vinmarkestates.com](http://www.vinmarkestates.com)

Our mission is simple; educate & share with our customers the cold hardy variety grapes & wine produced in the upper midwest. Located just SE of the Twin Cities metro. Open May-Nov by appointment.

### 435 Wyatt's Strawberries

(651) 437-8479

[www.facebook.com/wyattsstrawberries](http://www.facebook.com/wyattsstrawberries)

Featuring asparagus while in season, early May-Jun. We will pick to your order. PYO Strawberries mid Jun-early Jul. You may bring your own containers. Located S of Hastings between Hwy 61 & Cty Rd 47 on the corner of Joan Ave & 180th St. From Hwy 52 near the town of Coates, turn left (E) on Cty Rd 46 (46 turns into 48). Go 7mi to Cty Rd 47 & turn right. Go to Joan Ave (#89) & turn left. Go to 180th St. May-Jul: 7a-5:30p. Follow us on Facebook!

## Hopkins

### 436 Hopkins Farmers Mkt

(952) 583-1930

[www.hopkinsfarmersmarket.com](http://www.hopkinsfarmersmarket.com)

In downtown Hopkins, you'll find this bustling & friendly mkt on 9th Ave, a half block S of the Mainstreet clocktower. We carry fresh, locally grown produce, baked goods, European breads & Artisan roasted coffee, jams, jellies, honey, canned goods & pickles, meat & eggs, plants & cut flowers, soap & other items hand-crafted by local artisans. We accept nutrition program vouchers. Free parking. Accessible. Find us on Facebook. Mid Jun-Oct: Sat 7:30a-Noon.



Keep up with us & local foods on facebook!

[www.facebook.com/minnesotagrown](http://www.facebook.com/minnesotagrown)



## Howard Lake

### 437 Crow River Nursery

(888) 551-5630 (989) 837-4014

[www.crowrivernursery.com](http://www.crowrivernursery.com)

Grower of fine fir & pine trees for landscape & Christmas. Landscape trees, pls call our toll free number. Cut-your-own or pre-cut Christmas trees. Many different varieties of trees avail including: Balsam & Fraser Fir; Scotch, Norway & White Pine; Blue, White & Norway spruce. On the Crow River; 5mi N of Howard Lake on Cty Rd 6. Farm tours avail to elementary & grade school children. Wild grape vine avail for crafts. Thksg-Christmas: Fri-Sun 9a-5p.

### 438 Dutch Lake Farm Guest House

(952) 228-8241 (320) 543-2944

[www.dutchlakeguesthouse.com](http://www.dutchlakeguesthouse.com)

The Bed & Breakfast offers a private guest house accommodation & a private dock on Dutch Lake w/ use of a canoe, on a private 80 acre setting. The farm is interlaced with hiking/snow shoeing trails for exploring nature. Our B&B/Farmstay serves a hearty breakfast each morning with eggs from our cage-free chickens & vegetables from our organic garden. We also offer a cut-your-own Christmas Tree Farm open on Thanksgiving on wknd. B&B open by reservation.

### 439 Living Song Farm

(763) 244-6659

[www.livingsongfarm.com](http://www.livingsongfarm.com)

Our specialty is certified organic garlic for table & seed stock. We also sell beef in quarters, halves & whole, onions, specialty potatoes & pastured eggs. We direct market to customers, mail order & sell at select stores & are a featured vendor at MN Garlic Festival.

### 440 Splendor Ridge Elk Farm

(320) 543-3664

[www.sprelk.com](http://www.sprelk.com)

Locally grown premium elk meat. Low in fat & cholesterol, great flavor. Avail by the 1/4, 1/2 or whole. Recipe pamphlet avail with order. Elk antler nutritional supplements also available (substantiated by scientific evidence in compliance with FDA regulations to "support healthy joint structure & function" for those suffering from osteoarthritis or rheumatoid arthritis). More info avail. Located 1hr W of Mpls (3mi S of Hwy 12 from Howard Lake).

### 441 Swan-Bee Honey, LLC

(763) 498-4964

[swansonjohn682@gmail.com](mailto:swansonjohn682@gmail.com)

I produce pure, raw, local honey & specialty honey from point source locations. Clover, cranberry, buckwheat & basswood honey have been available in the past. I also sell starter hives (nuc's) in May. These nuc's are from my Texas bee yard. I also sell honey comb, bee pollen, beeswax & candles. I am available at the Buffalo Farmers Mkt or call me for pick up or delivery. I also grow & sell garlic. Peace.

### 442 Swenson Gardens

(763) 350-2051

[www.swensongardens.com](http://www.swensongardens.com)

A distinctive peony grower of rare intersectional hybrid & garden peonies. Most of our varieties provide you with extended bloom times, stout stems & crisp clean foliage for landscaping appeal. No chemicals are used in the growing & cultivating of our plants. Generous 3-5 eye bare root divisions are shipped between Sep 1-Oct 15. Pls visit web & check blog for more updates. 2016 Peony Field Days will be listed on our blog. Growing peonies that don't flop!

## Hugo

### 443 Applecrest Orchards

(651) 426-7388

[www.applecrestorchards.com](http://www.applecrestorchards.com)

Featuring all your favorite MN apple varieties, fresh from the orchard at reasonable prices. In season, we have on-farm sales of pumpkins, squash, gourds, straw bales, local honey, jams & more. N of St. Paul & easy to find. Located between Hugo & Centerville, 3/4mi E of 35E on Cty Rd 14 (Exit 123), 1/4mi N on Victor Hugo Blvd, 1/4mi W on Rosemary Way, & 1/4mi N on Elmcrest Ave. Stop by for a free apple today! Open Sep-Nov: Daily 9a-7p.

### 444 Grundhofer's Old Fashion Meats

(651) 426-2800 (651) 276-4068

[www.grundhofersmeatmarket.com](http://www.grundhofersmeatmarket.com)

High quality locally grown & processed beef & pork raised without added hormones or antibiotics. Sold in whole, half or quarters. Best prices around! All meat guaranteed. 29yrs experience. Mon-Sat 9a-7p, Sun 10a-5p.

### 445 KDE Farms

(651) 300-9701

[www.kdfarms.net](http://www.kdfarms.net)

KDE Farms is a small family farm focused on sustainability, innovation & stewardship. Our primary products are 100% grass-fed freezer beef & all natural pastured chicken. We continue to explore products with an emphasis on alternative crops for food allergy sufferers. Find us at the Mahtomedi & Stillwater Farmers Mkt or by appointment.

### 446 Lutz Cuts

(651) 429-3380

[www.lutzcutsmeat.com](http://www.lutzcutsmeat.com)

High quality beef halves & quarters, as well as smaller quantities. Locally raised & processed. State inspected custom processor. Pork also available. 29yrs in business. 7776 157th St N, Hugo, MN. Call for hrs.

### 447 Niemczyk's Greenhouse & Gardens

(651) 429-0487 (651) 429-0484

[www.NiemczykGardens.com](http://www.NiemczykGardens.com)

Roadside stand off of Hwy 61, 1mi E on 170th, N of Hugo. Homegrown produce picked daily. We pick fresh rhubarb, lettuce, cabbage, beets, potatoes, pickling cucumbers, sweet corn, tomatoes, dill, onions, hot/sweet

peppers, squash, herbs, dill, eggplant, leeks, carrots, kohlrabi, etc. Join our CSA & receive a box of fresh veggies wkly Jun-Oct. Visit our greenhouse in the spring for bedding plants/annuals. May-Jun 30: Daily 9a-7p. Stand: Jul-Oct: 10a-7p.

## Independence

### 448 Jim's Produce, LLC

(763) 479-1653

[jimsproduce@frontiernet.net](mailto:jimsproduce@frontiernet.net)

Jim Jacobs. Visit our farm stand located at 6550 Cty Rd 11, Independence, MN 55359. Vegetables include: sweet corn, tomatoes, green beans, melons, honey, peppers, beets, zucchini, cucumbers, dill, potatoes, onions, kohlrabi, squash, gourds, pumpkins, straw & firewood. Jul-Oct: 9a-7p.

### 449 Pouliot Ranch

(612) 716-2356

[www.pouliotranch.com](http://www.pouliotranch.com)

Small family farm on the outskirts of the metro area growing natural beef without added hormones. Sold in halves & quarters. Small farm means more TLC per animal. A convenient & cost-effective way to feed a family with real food. Fill your freezer & call for pricing & availability. Open yr-round, based on availability-order early!

## Inver Grove Heights

### 450 Inver Grove Heights Farmers Mkt

(651) 227-8101

[www.stpaulfarmersmarket.com](http://www.stpaulfarmersmarket.com)

Fresh from our growers to you! Here you will find a variety of vegetables, fruits, bakery goods & more. We are located in the N parking lot of the Veterans Memorial Community Center at 8055 Barbara Ave E. Join us for a variety of free activities hosted by the Community Center. For more information call or visit our website. Jun 19-Oct 2: Sun 8a-1p.

### 451 Rich Valley Farms Too

(651) 455-8261 (651) 552-5909

[www.facebook.com/richvalleyfarmstoo](http://www.facebook.com/richvalleyfarmstoo)

Visit our roadside stand located on the family farm established in 1915. We offer quality hanging baskets & bedding plants in the spring. Our summer crops include sweet corn, tomatoes, beans, cucumbers, canning tomatoes & much more. In fall we have sauerkraut cabbage, squash, pumpkins & other cool weather crops. Mid Apr-mid Nov: hrs vary by season. See our Facebook page or give us a call for more information. 8894 Barnes Ave E, Inver Grove Heights.

## Isanti

### 452 Anderson Berry Farm

(763) 444-4231

[www.andersonberryfarm.com](http://www.andersonberryfarm.com)

Come fill your buckets with the best tasting berries you've ever had! We use lots of straw between the rows, so it is clean, comfortable picking. You're also welcome to call us & we'll

[www.minnesotagrown.com](http://www.minnesotagrown.com)



pick for you. Located 5mi N of St. Francis on Hwy 47, then 1/2mi W on 277th. Follow signs. Pls call for updates-weather can change our dates & hrs. Mid Jun-mid Jul: Mon-Sat 8a-until picked out.

### 453 Green Barn Garden Center & Farm Market

(763) 444-5725

[www.greenbargardencenter.com](http://www.greenbargardencenter.com)

Family business for over 58yrs with 20,000 sq ft of display greenhouse filled with annuals, perennials, herbs, veg plants/seeds, nursery stock, hanging baskets & patio planters. Don't miss our festive fall harvest & straw maze with pumpkins, fall decor & gifts. See our huge bird lover display, garden gifts & supplies. Christmas decor, wreaths, boughs & spruce tips. 3mi S of Isanti on Hwy 65 or 18mi N of Hwy 242. Call for seasonal hrs.

### 454 Isanti Family Farmers Mkt

(763) 444-5512 (612) 270-6188

[www.isantifamilyfarmersmarket.org](http://www.isantifamilyfarmersmarket.org)

Our mkt is located in beautiful historic downtown Isanti on the S side of Main St with plenty of parking. Look for signs leading you right to us! Fresh, locally grown produce, honey, fruits, bakery items & homemade crafts. Call or visit our website for details, vendor information, special events & subscribe to our mkt newsletter. Also find us on Facebook! May 27-Sep 30: Fri 2-6p.

### 455 Outstanding in Our Field CSA

(763) 444-4847 (763) 689-2808

[www.outstandingcsa.com](http://www.outstandingcsa.com)

We believe the major influence of a person's health is determined by the health of the soil. We use certified organic biological pest controls, crop rotation, mulch, green manure crops, certified organic fertilizer, & mineral & micro-life supplements for optimum soil health. We grow everything that you'll receive in your shares right here on the farm. You can taste the difference. We support the environment & the local economy. Call or come for a visit.

### 456 Pinestead Tree Farms, LLC

(763) 444-8206

[www.pinesteadchristmastrees.com](http://www.pinesteadchristmastrees.com)

Hwy 65 N to 285th Ave NE (Cty 55), turn E, go 1/3mi. Spring/fall: Ball & Burlap trees & truck-spaded trees. Christmas trees: open prior wknd & daily starting Thksg Fri. Choose & cut/ fresh pre-cut. 40+ acres of Fraser & Balsam Fir; Blue Spruce; & Scotch, White & Norway Pine. Gift Shop. Wreaths/swags/garland. Hayrides & Santa (first 3 wknds). Animals, food & campfire. Free tree shaking, baling & tying. See website for more details & seasonal hrs.

## Jordan

### 457 Deer Creek Farm

(952) 288-6629 (612) 483-1394

[www.deercreekfarmjordan.com](http://www.deercreekfarmjordan.com)

Deer Creek Farm features pasture raised purebred Katahdin sheep bred for high quality MN-Inspected lamb. Since 1987, we have

[www.minnesotagrown.com](http://www.minnesotagrown.com)

offered locally grown produce incl 6 varieties of garlic, onions, shallots, heirloom & cherry tomatoes, black currants & gourmet jams to customers. Also raise & train Brittany hunting dogs. Not many litters, but good ones! Pls email/call to be added to our customer list & for availability of our products. Lamb is available Nov-Jan.

### 458 Gysland Brothers Farm, LLC

(952) 492-6069 (952) 913-5553

[tgysland@frontiernet.net](mailto:tgysland@frontiernet.net)

We grow quality, delicious fruits & vegetables. We have been raising crops on our beautiful 70-acre farm in Scott County for 40yrs. We grow dozens of varieties of heirloom tomatoes, specialty melons, sweet corn & much more. We hand-pick & pack with care to ensure the highest quality. Get our produce through our CSA, the Mpls Farmers Mkt & on the farm. Visit us on FB to view photos of the contents of last seasons CSA boxes & read farm news. Jul-Oct.

### 459 Jim's Apple Farm

[www.facebook.com/minnesotas-largest-candy-store-145817128774771](http://www.facebook.com/minnesotas-largest-candy-store-145817128774771)

Jim's Apple Farm (A.K.A. MN's Largest Candy Store) humbly started by selling fresh apples & baked goods & has now expanded to puzzles, soda, candy, popcorn, meats & more! Our 10,000 trees in Jordan & Belle Plaine feature 30+ varieties of MN grown apples & we also grow over 20 acres of squash, gourds & pumpkins. In addition to our own produce, we also sell MN Grown honey, meats, cornstalks & more from our neighbors! Memorial Day-Sun after Thksg: 7 days/wk.

### 460 Sheepy Corner Farm

(612) 710-3281 (612) 710-3281

[www.sheepycorner.com](http://www.sheepycorner.com)

We raise 95% grass-fed lambs on a small hobby farm close to the Twin Cities. Our sheep are "dual purpose" in that we also train herding dogs as well as teach others to work with their own dog(s). Mon-Sat: 10a-6p.

### 461 Sponsel's Minnesota Harvest Orchard

(952) 492-2785 (952) 492-7753

[www.minnesotaharvest.net](http://www.minnesotaharvest.net)

Featured in "USA Today" as one of the Top 10 apple orchards in the nation, Sponsel's Mn Harvest grows 30+ varieties for PYO. Enjoy wagon rides, animal farm, sunflower maze, playground, bakery, brats & burgers. Live music by Cactus Willie. Dickens village includes teashop, gifts, art, antiques & specialty foods. New in 2015, MN Harvest cidery. Beautiful barn available for weddings. Open Aug 26-Nov 20: Daily.

### 462 Sutton Ridge Farm

(952) 492-5210

[www.suttonridgefarm.com](http://www.suttonridgefarm.com)

Sustainably raised & pastured heritage breeds of 100% grass-fed beef & grass-fed lamb & pork fed no corn/soy. Dry-aged, Scottish Highland beef is lean & tender w/

exceptional taste. Raw wool fleeces 4-10" staple length, roving for handspinning/needle felting in 35 colors & 27 types of yarn. Local honey. Certified organic whole grain wheat. Tours. Non-GMO & raised without the use of hormones/antibiotics/pesticides. USDA insp. Mon-Sat by apt, pls email.

## Lake Elmo

### 463 Krueger's Christmas Trees of Lake Elmo

(651) 439-9186

[www.kruegerschristmastrees.com](http://www.kruegerschristmastrees.com)

Our four-generation family has been growing trees in the Stillwater area for over 50yrs! Select a fresh pre-cut tree or walk our fields & cut a pre-tagged tree. We have large trees, new varieties of trees, custom wreaths, wagon rides, Santa, cider, self-guided nature walks. Open wknd before Thanksgiving-Christmas: Sat & Sun 9a-8p, Mon-Fri Noon-8p.

### 464 Lake Elmo Sod Farms, LLC

(651) 436-3760

[lakeelmosodfarm@yahoo.com](mailto:lakeelmosodfarm@yahoo.com)

Spring/Summer/Fall: We provide locally grown highland sod for retail sales, field pick-up & deliveries. Pulverized black dirt for pick-up. Mon-Fri 8a-4:30p & Sat 8a-noon. Winter: Christmas trees & wreaths. We carry large Fraser & Balsam Firs & Scotch & White Pines. Open Fri after Thanksgiving: Mon-Fri 10a-7p, Sat-Sun 9a-7p.

### 465 Ziertman's Pumpkin Farm

(651) 779-9134

[www.ziertmanspumpkinfarm.com](http://www.ziertmanspumpkinfarm.com)

Family-owned & operated farm selling pumpkins for over 40yrs. We are a small, quaint non-commercial farm. We sell pumpkins from pie-sized to huge prizewinners & a variety of fall items. Looking for quality produce at a good price without huge crowds? We are the place to come! All grown on site! Best selection of long stem pumpkins. We are conveniently located just S of Hwy 36 on Keats Ave near Stillwater. Hope to see you this fall! Oct: Sat-Sun 10a-dusk.

## Lakeville

### 466 Applewood Orchard, Inc.

(952) 985-5425

[www.applewoodorchard.com](http://www.applewoodorchard.com)

17 varieties of apples incl: Haralson, Honeycrisp, Zestar! & SweeTango, PYO & pre-picked. Fall raspberries & pumpkins. Store has apple cider mini donuts, caramel apples, local honey & baked goods. Enjoy a hayride, a 10 acre corn maze, children's maze & playground & pedal tractors. We are dog-friendly, leashes required, but no dogs in the store. Check our website for varieties being picked. Located 1/2mi W of Cedar Ave at 225th St. Aug-Oct: Daily 10a-6p.



#### **467 Eisele Greenhouse, Inc.**

(952) 432-7435

[www.eiselegreenhouse.com](http://www.eiselegreenhouse.com)

Eisele Greenhouse is a family-owned fifth-generation greenhouse in Lakeville specializing in annuals, perennials, garden mums & poinsettias. Great quality plants direct from the grower! Seasonal: see web for hrs.

#### **468 Gifford's Tree Farm**

(952) 461-3717

23240 Texas Ave, Lakeville MN. Home of the "too big tree". Beautiful full evergreens. Solutions to empty yards/privacy. Will load trees or plant in yard 36 or 50" tree spade. Truck planting with 90" spade for trees 10ft & above for less transplant shock. Trees are MN certified & guaranteed for one yr. Christmas trees; fresh pre-cut or cut-your-own. Choose from any tree in the field. Take home free boughs for decorating with any purchase.

#### **469 Lakeville Farmers Mkt-Sat**

(651) 227-8101

[www.stpaulfarmersmarket.com](http://www.stpaulfarmersmarket.com)

Too busy during the wk to make it to a market? Come visit us on Sat mornings! We will have a large variety of fresh fruits & vegetables, beautiful cut flower arrangements, jams & jellies & more. Located near the corner of Holyoke & 208th St. Jun 25-Sep 24: Sat 9a-1p.

#### **470 Lakeville Farmers Mkt-Wed**

(651) 227-8101

[www.stpaulfarmersmarket.com](http://www.stpaulfarmersmarket.com)

Located at 208th & Holyoke in downtown Lakeville. A wide variety of fruits & vegetables, meats, jams & jellies, honey, bakery goods & more fresh from our growers to you. For more information visit our website or call. Jun 15-Oct 26: Wed Noon-5p.

#### **471 Revak Nursery**

(952) 469-1200

[www.revaknursery.com](http://www.revaknursery.com)

Nursery stock is available for sale throughout the growing season. During the Christmas season, we have cut-your-own & pre-cut Christmas trees for sale, as well as custom made wreaths & swags. Our gift shop opens for the season in Nov, but merchandise can be ordered on our website throughout the yr. Our Lakeville farm is located 3mi S of Cty Rd 70 on the frontage road on the E side of I-35 in Lakeville. Call for hrs.

#### **472 Terra Garden Center**

(952) 469-3506

[www.terragardencenter.com](http://www.terragardencenter.com)

Lakeville's oldest grower-retailer of annual flowers, perennials, hanging baskets, geraniums. Offering MN Grown trees/shrubs, tropical plants, fresh Christmas greens & trees, fairy gardening supplies, pumpkins, straw, pottery, organic products, firewood, yard accessories, fountains, statuary & organic growing supplies. 39yrs & growing! Your garden center for all seasons! Spring/Summer: Mon-Fri 8a-8p, Sat 8a-6p, Sun 10a-6p. Winter: Mon-Sat 8a-6p Sun closed.

### **Lauderdale**

#### **473 Lauderdale Farmers Mkt**

(651) 329-8401 (651) 792-7650

[www.ci.lauderdale.mn.us](http://www.ci.lauderdale.mn.us)

Farmers, growers, artists & crafters sell their own products directly to the public, allowing consumers to have a direct relationship with the producer of the items they purchase. The Mkt emphasizes diversity, quality & freshness. Located at Lauderdale Community Park, 1885 Fulham St. The mkt takes place the third Thu of each month, Jun-Oct, 4-7p.

### **Lindstrom**

#### **474 Grazeland Farm**

(651) 257-0827

[www.grazelandsheep.com](http://www.grazelandsheep.com)

Cottage industry wool socks, roving & yarn. Luxury sheepskin pelts for babies, bikers & home decor. Upcycled wool mulch weed control mats in various sizes - a great biodegradable alternative to plastic in your garden. Rhubarb in season. Find us at Homespun Treasures in downtown Lindstrom.

#### **475 Lindstrom Farmers Mkt**

(651) 257-5079

[e2semur@frontiernet.net](mailto:e2semur@frontiernet.net)

This unique mkt is located on US Hwy 8 in downtown Lindstrom. 2016 marks our 17th season of operation providing residents & tourists with an abundant supply of locally raised fruits & vegetables. The mkt also offers a wide variety of specialty items like homemade baked goods, jams, jellies, honey, maple syrup, hand spun yarn & other fiber products. Follow us on Facebook for mkt news & updates. Jul 6-Oct 22: Wed 3-6p & Sat 8a-Noon.

#### **476 Olympic Trail Greenhouse**

(651) 257-9291

[www.olympictrailgreenhouse.com](http://www.olympictrailgreenhouse.com)

A family-owned greenhouse in business since 1991, growing & selling a wide variety of quality annuals, perennials, herbs, vegetable plants & hanging baskets. Directions: from the DQ on Hwy 8 in Lindstrom, go S 1.75mi on Cty 25, E 1.25mi on Glader Blvd, S 1/2mi on Olympic Trail. May-Jun: Daily 8a-6p.

#### **477 Prairie Willows Farm**

(651) 238-5370

[www.prairiwillowsfarm.com](http://www.prairiwillowsfarm.com)

Prairie Willows Farm is home to registered Gotland & Finnsheep. Our sheep produce lustrous, long, curly, soft fiber in a variety of natural colors excellent for spinning, weaving & felting. Gotland & Finnsheep are medium sized, hardy & friendly in nature making them a pleasure to own. We keep a small flock, so if you are interested in breeding stock, call for availability.

#### **478 Tom's Pumpkin Farm**

(651) 433-2905

[www.tomspumpkinfarm.com](http://www.tomspumpkinfarm.com)

An awesome farm experience for the family! PYO pumpkin from thousands. 15 acres of pumpkins to explore! \$3.99 any size, you carry

out. We also have corn maze to explore by day or night. Also available: squash, gourds, specialty pumpkins, straw bales & corn stalks. Located 1hr N of cities. Follow the orange & black signs! Don't forget your camera! School & youth groups welcome. Last wknd of Sep-Oct: 7day/wk 10a-dusk. Free straw maze for the little ones.

### **Lino Lakes**

#### **479 All Good Organics, Inc.**

(612) 325-2749

[www.allgoodorganics.net](http://www.allgoodorganics.net)

Certified organic vegetables! Come to our country farm & see our beautiful organic vegetables. Basil, beets, broccoli, brussel spouts, carrots, cabbage, cucumbers, eggplant, garlic, herbs, kale, lettuce, onions, peas, peppers, potatoes, radishes, tomatoes, squash & more. Straw bales for sale. Check out our greenhouse this spring, filled with a wide variety of vegetable plants & herbs. See our website for directions. CSA shares available. Open 9a-sunset.

#### **480 Waldoch Farm Garden Center**

(651) 780-1207

[www.waldochfarm.com](http://www.waldochfarm.com)

Located on Lake Dr (N of Main St). Explore our Garden Center to find new & unique varieties of blooming annuals, lasting perennials & shrubs, thriving herbs & vegetable starts as well as our old favorites. Be inspired by our creative mixed containers. We are a family friendly farm. We accept all major credit cards. Apr 4-Sep 16: Mon-Fri 9a-7p, Sat 9a-5p, Sun 10a-5p. (May: Mon-Fri 8a-8p, Sat 8a-6p, Sun 10a-5p.) Corn Maze Sep 17-Oct 31: Daily 10a-7p.

#### **481 Waldoch Farm Produce**

(651) 780-1207

[www.waldochfarm.com](http://www.waldochfarm.com)

Produce stand & PYO located on Lake Dr (N of Main St). Come for a fresh-picked family dinner or your canning needs. Call before coming to farm to confirm availability. Pickling cucumbers, beans, tomatoes, sweet & hot peppers, cabbage, eggplant, sweet corn, melons & okra. We are a family friendly farm. We accept all major credit cards. Open Jul-Sep 16: Mon-Fri 9a-7p, Sat 9a-5p, Sun 10a-5p. Pumpkin Patch & Corn Maze open Sep 17-Oct 31: Daily 10a-7p.

#### **482 Waldoch Farm Pumpkin Patch & Corn Maze**

(651) 780-1207

[www.waldochfarm.com](http://www.waldochfarm.com)

Our Corn Maze opens Sep 17 & runs daily to Oct 31: 10a-7p. Located just 20min N of St. Paul & Minneapolis. Maze-goers can choose from two different phases. Activities included with admission: pedal carts for all ages, pedal trikes, spider web, mini maze, hay jump, corn box, & much more! Indoor pumpkin shopping. Complimentary hayride to the pumpkin patch on wknds & MEA. Other crops we grow for the fall are squash, corn stalks & unique gourds.



## Little Canada

### 483 Little Canada Farmers Mkt

(651) 766-4042 (651) 766-4029

[www.ci.little-canada.mn.us](http://www.ci.little-canada.mn.us)

Fresh locally grown vegetables, fruits, baked goods, salsa & more! Located at 2900 Rice St in the Market Place shopping Center parking lot. Jun 20-Oct 10: Mon 2:30-6p.

### 484 Locust Lane Vineyards

(612) 770-3182

[www.facebook.com/LocustLaneVineyards](http://www.facebook.com/LocustLaneVineyards)

Locust Lane Vineyards grapes are raised at our family farm in SW Minnesota. We process the grapes into food products here in St. Paul. We have verjus & products made from verjus, including pestos, jellies & also Minnesota's only state produced balsamic! Available at specialty grocers, co-ops & farmers mkts, or by contacting Locust Lane Vineyards.

## Long Lake

### 485 Dumas Apple House

(952) 473-9538

[www.dumasapplehouse.com](http://www.dumasapplehouse.com)

For 90 yrs we've grown over 30 varieties of new & heirloom apples, from Honeycrisp & SweeTango to Haralson & Wealthy. Pre-picked fresh apples from 1/4 peck to bushels. We also sell cider, honey, maple syrup, caramel apples, wood chips/chunks & pumpkins. Walk around our Farm Machinery of Yesteryear. Just 1.5mi W of Long Lake on Old Hwy 12/Cty Rd 112. Open daily from Labor Day wknd to beginning of Nov. For more info, visit webpage or send email.

### 486 Two Pony Gardens

(763) 473-0783

[www.twoponygardens.com](http://www.twoponygardens.com)

We grow 150+ varieties of large garden dahlias & over 50 varieties of heirloom tomatoes, selling dahlia & tomato plants in spring & cut dahlia flowers & fresh tomatoes starting mid-summer. We use & support sustainable gardening practices. 394 W to 12 W Exit Hwy 101 N. Left on Cty Rd 6. Go 2mi, turn right on Tamarack. Go 1mi, turn left on Deer Hill Rd & follow rd to end (gravel). 1700 Deer Hill Rd, Long Lake 55356. Visit web/call for more info & hrs.

### 487 Wahlfors Raspberry Farm

(763) 473-7770

Wahlfors Raspberry Farm, 1525 Deer Hill Rd, Long Lake. Located 3mi from Long Lake or 4mi from Wayzata. Blackberries, currants (red & black), table grapes, red & black raspberries, & Beech plums. Season starts Jul 1. Our haskap honeysuckle berry starts in early Jun. Call for hrs & directions.

## Mahtomedi

### 488 Mahtomedi Area Farmers Mkt

(651) 270-7756

[mahtomarket@gmail.com](mailto:mahtomarket@gmail.com)

Mahtomedi is a delightful, refreshing & robust community that sits on White Bear Lake. The Mahtomedi Area Farmers Mkt adds to the

[www.minnesotagrown.com](http://www.minnesotagrown.com)

flare with local area farmers, artisans, culinary creators & the coolest people you would ever want to share a Sat morning with! The farmers mkt is at the crossroads of Mahtomedi Ave (Hwy 244) & Stillwater Rd. There is an awesome coffee shop right across the street. Come see us. We'll treat you right. Jun 18-Sep 23: Sat 8a-Noon.

### 489 Schultz Farm Organics

(651) 777-0227

[buttex1@aol.com](mailto:buttex1@aol.com)

Schultz Farm Organics grows fabulous organic strawberries & raspberries from Jun-Oct. We make incredible organic strawberry, raspberry & triple berry freezer jam. Awesome organic rhubarb, way better than store bought, is available May-Oct. Delicious organic grilling onions are fantastic from May-Jul. Beautiful planted herb gardens & individual herbs are available May-Jul. Late season vegetables are available. We do not have PYO.

## Maple Grove

### 490 Maple Grove Farmers Mkt

(763) 494-5955

[www.maplegrovefarmersmarket.com](http://www.maplegrovefarmersmarket.com)

Huge variety of delicious foods, grown & made locally. Shop 50+ vendors to find everything on your list. Local produce, beef, pork, eggs, chicken, duck, goat, dairy products, artisan breads, honey, maple syrup, jams/jellies, many specialty items including certified organic. Customer loyalty program & kids' PoP Club! EBT/Credit/Debit welcomed. From I-94, exit Weaver Lake Rd & E 4 blocks. Mid Jun-Sep: Thu 3-7p, Oct 3-6p. Indoor mkt select Thu Nov-April.

### 491 Mau Family Produce

(763) 245-9713 (763) 557-1335

[www.facebook.com/maufamilyproduce](http://www.facebook.com/maufamilyproduce)

The finest contemporary vegetable varieties in addition to notable heirlooms of the past. As vendors at the Hopkins, Maple Grove, & Minnetonka Farmers Mkts, we strive to bring our customers the freshest, best-tasting produce with friendly & knowledgeable service. Be sure to drop by in autumn to experience one of the most extensive collections of squash, pumpkins & fall ornamentals in the Twin Cities area. Mid Jun-Oct.

### 492 Rum River Tree Farm- Maple Grove Christmas Tree Lot

(763) 753-4595

[www.rumrivertreefarm.com](http://www.rumrivertreefarm.com)

Located at 8020 Wedgewood Ln N next to Kohl's in Maple Grove Crossings. We have been growing quality Christmas trees for over 40yrs. Specializing in premium quality Balsam, Fraser & Canaan Fir (Scotch & Wh Pine also avail). Wide selection of spruce tops, garland, wreaths & tree stands. The finest & best 4'-16' trees are specifically cut for our tree lots. Quality & freshness guaranteed! Opening the Fri after Thksg: Mon-Fri Noon-8p, Sat 9a-9p, Sun 9a-7p.

### 493 Untiedt's Garden Market

(612) 801-1289

[www.untiedtswegrowforyou.com](http://www.untiedtswegrowforyou.com)

We specialize in producing high quality products, all arriving daily from our farms in Waverly & Montrose. Spring: an array of hanging baskets, patio pots & bedding plants. Summer: outstanding sweet corn, luscious berries, red-ripe tomatoes & much more! Fall: the latest U of M apple varieties, mums, squash, pumpkins & more. Learn more about us & receive updates through our website. Come & meet us, let us show you how delicious eating local can be!

## Maple Lake

### 494 Olsen's Honey

(612) 685-6696

[www.olsenshoney.com](http://www.olsenshoney.com)

We love our bees & our bees love us back with excellent honey! Mon-Sat 8a-4:30p.

### 495 Organic Breezy Hill, LLC

(763) 355-8650 (320) 963-6554

[Patrick@OrganicBreezyHill.com](mailto:Patrick@OrganicBreezyHill.com)

Our certified organic orchard/gardens produce the healthiest & tastiest fresh fruit & vegetables. Just W of Maple Lake near Hwy 55. PYO raspberries. Pre-picked (no PYO) apples avail from Aug-Oct. 2nd quality apples \$25/box! Smaller quantities of pears, pumpkins, tomatoes, asparagus & grapes. New! Walking tours late summer includes samples & MN apple growing history. Contact us for directions/visit/PYO/produce pickup times. General hrs spring-fall: 9a-5p.

### 496 The Little Boon Farm

(763) 370-1472 (612) 747-3386

[www.thelittleboonfarm.com](http://www.thelittleboonfarm.com)

Our mission here on The Little Boon Farm is to be a place where you can get excellent produce, where our animals are treated with the utmost care, & where you can come visit & see what we are all about. A place that gives you a choice in what you put on the table.

## Maple Plain

### 497 Natural Shore Technologies Native Plant Nursery

(612) 703-7581

[www.naturalshore.com](http://www.naturalshore.com)

We provide the finest locally grown MN native prairie & wetland plants in the Metro Area. We have knowledgeable staff who are passionate about native plants & who can assist you with all your prairie & wetland needs. May-Oct.

### 498 Sheepy Hollow at Native Oaks Farm

(952) 955-3180

[www.nativeoaksfarm.com](http://www.nativeoaksfarm.com)

USDA-processed premium quality lamb. All animals are raised on our own home-grown pasture, hay & grain. We also sell tanned lambskins & colored wool. We can arrange delivery in the metro area. Pls contact us for pricing. Farm visits by appt.



## Maplewood

### 499 Aldrich Arena Farmers Mkt-Maplewood

(651) 227-8101

[www.stpaulfarmersmarket.com](http://www.stpaulfarmersmarket.com)

Where quality & experience go hand in hand! Located in the N side parking lot, 1850 White Bear Ave. Come & see us for your spring planting needs. Large variety of spring bedding plants, vegetable plants & hanging baskets. We have an abundance of fresh fruits & vegetables, cheese, bakery goods & more. Sold directly from the farmer to you. See our website or call for further information. We accept EBT at this location. May 11-Oct 26: Wed 8a-Noon.

### 500 Bachman's Floral, Home & Garden

(651) 770-0531

[www.bachmans.com](http://www.bachmans.com)

In 1885, founder Henry Bachman Sr. planted potatoes, lettuce, onions & squash on a plot of land in Mpls. Today, Bachman's operates 7 full-service garden centers, nursery wholesale & outdoor landscaping divisions, 7 acres of greenhouses & a 670-acre growing range in Farmington, MN. Known for superior quality & selection, locally grown annuals, perennials, hanging baskets & nursery stock are easily recognizable & guaranteed to last. Visit website for hrs.

## Marine on St. Croix

### 501 Berry Communications

(651) 308-3801

[www.berrycommunications.minnesota-elderberry.coop](http://www.berrycommunications.minnesota-elderberry.coop)

Currant, elderberry, & raspberry plants. Grow your own! Get your plants from us, your local berry experts. With berry experience on 3 continents, we've written, lectured, consulted, grown & propagated caneberry plants for 40+ years in MN. We'd love to help you because we know which ones thrive locally & how to produce them naturally & efficiently. PYO & frozen berries available. Email or call for our plant list, prices, farm visits, & planting help.

### 502 Berry Communications-Elderberries

(651) 308-3801

Elderberry flowers, berries & plants. PYO flowers & berries in season, buy frozen ones in the off-season or grow your own. (We can coach you along step by step if you want help.) With a history of culinary & medicinal use for over 2500yrs, discover these versatile & health supporting super-high antioxidant berries. Log on to [www.Minnesota-Elderberry.Coop](http://www.Minnesota-Elderberry.Coop) for a pleasant education on these berries. For picking, buying or growing info, contact us.

### 503 Big River Farms

(651) 433-3676

[www.mnfoodassociation.org](http://www.mnfoodassociation.org)

We are a certified organic vegetable farm with a 240 member CSA, wholesale & retail accounts. The farm is operated by the nonprofit MN Food Association & aggregates produce grown by multiple farmers participating in a land-based training program. All proceeds support MFA's educational programming, which helps immigrant & minority farmers get started & builds support in the broader community for small-scale organic farming. 14220-B Ostlund Trl N, 55047.

### 504 Live Flowers, LLC

(651) 433-5075 (651) 485-6475

[www.minnesotaliveflowers.com](http://www.minnesotaliveflowers.com)

Outdoor wedding? Green reception? Let my flower farm be your source of local, sustainable garden wedding flowers. Quality fresh-cut garden flowers for any occasion. New, unusual & favorite heirlooms bursting with color: zinnias, snapdragons, celosia, sunflowers, cosmos, giant black-eyed susans & more. Unique, natural hand-tied bouquets, arrangements, &/or flowers by the pail to do it yourself. Yr-round appts for weddings. Located just N of Stillwater.

### 505 Natura Farms

(651) 433-5850 (612) 240-0087

[www.naturafarms.com](http://www.naturafarms.com)

Strawberries, currants, raspberries, elderberries; experience berry heaven! At Natura Farms, we farm for nutrition, flavor & health. We encourage you to participate in our PYO offerings this season. Jun: Strawberries. Jul: black, red, white & pink currants; red, purple & black raspberries. Fall elderberries & raspberries. Come enjoy the benefits of the PYO Natura Farms experience! Families welcome. Visit our website & follow us on Facebook.

## Mayer

### 506 Avery's Apples

(612) 470-8396

[www.averysapples.com](http://www.averysapples.com)

MN's newest apple house, just 10min from the western-suburbs on Hwy 7. Over 12,000 apple trees, incl: SweetTango, Zestar!, Honeycrisp, Snowsweet, Sweet 16, MacIntosh, Haralson, Cortland, Fireside, Keepsake, Wealthy, Regent, Chestnut Crab & Macoun. See our website for what varieties are available. Pick up your apples, cider, apple pies, squash & fall harvest decorations in the new Apple Barn. PYO pumpkins in our 5 acre patch. Sep 1-Oct 31: Wed-Sun 10a-6p.

### 507 Splitrock Ranch

(612) 709-1784

[www.splitrockbeef.com](http://www.splitrockbeef.com)

Gourmet beef raised locally on pastures with plenty of fresh air, sunshine & rain. In the summer cattle eat an abundance of fresh grasses, clovers & alfalfa. In the winter, we

feed them sundried hay & alfalfa as well as a supplement of ground flax seed for its rich omega-3, antioxidants & fiber (no growth hormones/antibiotics/steroids/corn/soybean/grain/animal by-products). They also have yr round free choice vitamins & mineral supplements. Mon-Fri 9a-5p.

## Medina

### 508 Gregor Farm & Greenhouse

(763) 478-9832

[www.gregorfarm.com](http://www.gregorfarm.com)

We continue to be conscious of our stewardship to the environment, with natural growing medium, plant food & best practices in producing a quality product. Annual bedding plants, hanging baskets, perennials, fall mums & pumpkins. Seasonal produce on site during harvest. Poinsettias & holiday greens. Hwy 101 to Cty Rd 24. W for 3/4mi to Holy Name Dr, N for 3/4mi to farm. Helping our community stay green...pass it along!

## Minneapolis

### 509 B & J Evergreen-Farmers Mkt Annex

(320) 743-2255

[www.bjeevergreen.com](http://www.bjeevergreen.com)

Fresh Fraser Fir, Balsam Fir, Spruce, Canaan, White Pine, Scotch Pine & Naturals. Wreaths, swags, pots, garland & decorative greenery available. Wknds 11:30a-3:30p: Santa, hot chocolate, hotdogs & popcorn. Candy canes for everyone! A traditional tree lot experience. Mid Nov-Christmas: Sun-Sat 9a-9p.

### 510 Bachman's Floral, Home & Garden

(612) 861-7600 (612) 861-7311

[www.bachmans.com](http://www.bachmans.com)

In 1885, founder Henry Bachman Sr. planted potatoes, lettuce, onions & squash on a plot of land in Mpls. Today, Bachman's operates 7 full-service garden centers, nursery wholesale & outdoor landscaping divisions, 7 acres of greenhouses & a 670-acre growing range in Farmington, MN. Known for superior quality & selection, locally grown annuals, perennials, hanging baskets & nursery stock are easily recognizable & guaranteed to last. Visit website for hrs.

### 511 Boot Strap Urban Farm

(612) 333-1805

[www.bootstrapurbanfarm.com/csa/](http://www.bootstrapurbanfarm.com/csa/)

In our 5th yr growing in urban lots, backyards in Minneapolis & acreage just outside the Cities. We revitalize & replenish the land that we cultivate using resilience based, permaculture & organic methods. CSA Shares consist of a 3/4 bushel box full of a mix of seasonal vegetables, herbs & a farm newsletter, w/ recipes. Our vegetable shares are avail through sliding scale. We also offer Community Supported Herbalism shares: teas, tinctures, salves & more.



## 512 Farmers Mkt Annex

(612) 573-0148

[www.FarmersMarketAnnex.com](http://www.FarmersMarketAnnex.com)

In partnership with the Mpls Farmers Mkt, you'll find the largest open-air mkt in the Midwest in historic downtown Mpls. Unique mix of local farming, food, entertainment & vendors (craftsmen, jewelers, metal workings & artists). Urban Garden Event Center: beautiful garden with strolling paths & water features, perfect for events or relaxing. April 23-Oct: Sat-Sun 6:30a-1:30p. Nov-Dec: 9a-9p for holiday trees, etc.

## 513 Fulton Farmers Mkt

(612) 207-7893

[www.neighborhoodrootsmn.org](http://www.neighborhoodrootsmn.org)

A family-friendly mkt serving SW Minneapolis & Edina since 2011. Find fresh local produce, free-range meats, fresh pastries & ready to eat foods, coffee, jams, cheese, flowers, artisans & more. Enjoy music & activities every wknd; find full schedule of events on website. EBT/FMNP/credit cards accepted. May 16-Oct 24: Sat 8:30a-1:30p. 4901 Chowen Ave S, Minneapolis, MN 55410.

## 514 Kingfield Farmers Mkt

(612) 207-7893

[www.neighborhoodrootsmn.org](http://www.neighborhoodrootsmn.org)

Serving Mpls-area neighborhoods since 2001. Local produce, garden plants, free-range meats, fresh bakery items, cheese, honey, maple syrup, coffee & more. Enjoy prepared foods, live music & local artists selling handcrafted products. See web for events & more. Located on the 18 bus line & between the 35th/36th St & 46th St exits of 35W. EBT/FMNP/credit cards accepted. May 22-Oct 30: Sun 8:30a-1p. 4310 Nicollet Ave S, Minneapolis, MN 55409.

## 515 Midtown Farmers Mkt

(612) 724-7457 (612) 275-3962

[www.midtownfarmersmarket.org](http://www.midtownfarmersmarket.org)

Local produce, meat, eggs, cheese, artisan & prepared foods, music, art, cooking demos, community groups & special events. Items grown in and primarily made in MN/WI only, including certified organic & sustainable products. On bus/light rail & free parking. We accept VISA, MasterCard, EBT cards & FMNP vouchers. Call or visit our website for more info. E Lake St & Hiawatha Ave. May 7-Oct 29: Sat 8a-1p. Jun 7-Oct 25: Tue 3-7p.

## 516 Mill City Farmers Mkt

(612) 341-7580

[www.millcityfarmersmarket.org](http://www.millcityfarmersmarket.org)

Offering everything from heirloom vegetables & organic fruits to flowering plants, pastured meats & cheeses, dairy & eggs. The first farmers mkt in Mpls to focus on locally grown, seasonal foods from the region's finest sustainable & organic farmers & small businesses. EBT/FMNP/credit cards accepted. Outdoor season: May 7-Oct 29: Sat 8a-1p (Oct hrs 9a-1p). Winter markets run every 2nd Sat (Nov-Apr) inside the Mill City Museum from 10a-1p.

## 517 Minneapolis Farmers Mkt-Downtown

[www.mplsfarmersmarket.com](http://www.mplsfarmersmarket.com)

New location! Avoid construction & visit us at the Hennepin County Government Center's South Plaza, which is between 6th & 7th St & 3rd & 4th Ave. May 5-Nov 10: Thu 6a-6p. Can't wait to see you there!

## 518 Minneapolis Farmers Mkt-North Lyndale

(612) 333-1737 (612) 333-1718

[www.mplsfarmersmarket.com](http://www.mplsfarmersmarket.com)

Fabulous meat vendors selling beef, bison, lamb, pork, salmon & poultry. Farmstead favorites like eggs, wild rice, honey, hummus, jellies, maple syrup & pickles. Started vegetable plants, perennials, herb gardens, potted arrangements, bedding plants, hanging baskets & cut flowers. Largest variety of vegetables & fruits in the state, plus local bakeries. See Twitter & Facebook for daily updates. We accept WIC! May-Oct: Daily 6a-1p. Nov-Dec: wknds.

## 519 Minnesota Honey Company

(612) 920-3510

[mnhoney.net](http://mnhoney.net)

Explore the state of honey & everything our precious honey bees have to offer. We are proud to provide locally sourced honey & hive-based products from small farms, beekeepers & businesses. Visit our retail store tasting bar, try infused/whipped honeys & hive-based care products. Honey sticks, honey ice cream, candies, vintage bee ceramics, custom gifts, design services, bulk & wholesale avail. Retail store: Mon-Sat 11a-6p, Sun Noon-5p. Online store: 24/7.

## 520 Naturally WILD

(612) 922-9279

[www.naturallywildflowers.com](http://www.naturallywildflowers.com)

3539 W 44th St, Mpls, 55410. Native MN wildflowers & grasses. Attract monarchs, butterflies, bees, pollinators, birds & wildlife to your yard with natives for prairies, woodlands & rain gardens. We have milkweed plants! We use sustainable growing methods only. Open each Sat May 7, 14, 21, 28 & Jun 11, 18, 25 from 10:00-2:00. At native plant markets in Roseville Jun 4 & Minnetonka Jun 8. See website for plant list, current schedule & additional hrs.

## 521 Nokomis Farmers Mkt

(612) 207-7893

[www.neighborhoodrootsmn.org](http://www.neighborhoodrootsmn.org)

Mid-wk mkt in S Minneapolis! Shop for local produce, fresh bakery items, cheese, honey, coffee, crafts & more. Hot ready to eat foods & live music make this mkt fun summer afternoon event. Credit cards, FMNP vouchers & EBT cards accepted. See website for events & more. Jun 15-Sep 28: Wed 4p-8p. 5167 Chicago Ave S, Minneapolis, MN 55417.

## 522 Northeast Minneapolis Farmers Mkt

(612) 387-0527

[www.northeastmarket.org](http://www.northeastmarket.org)

Conveniently located on University Ave & 7th Ave NE in the parking lot of St. Boniface Church. Emphasis is on sustainability & locally grown produce, flowers, baked goods, prepared-food vendors, food trucks, local arts/craft vendors, live music & children's activities. Handicapped accessible & street parking avail. May 21-Oct 22: Sat 9a-1p. Our winter mkt is once per month Nov-Mar, pls see website for dates/location. EBT, Credit/Debit cards accepted.

## 523 Open Farms

(612) 767-6231 (612) 720-3853

[openarmsmn.org/openfarms](http://openarmsmn.org/openfarms)

Open Farms is an urban CSA run by the non-profit Open Arms. Our shares begin mid Jun & continue through mid Oct (16-18wks), providing abundant fresh, sustainably grown veggies & herbs. Full & half shares available. Two pickup locations/days. By purchasing a share you will help provide meals for people living with life-threatening illness.

## 524 Seven Sundays, LLC

(612) 562-5316

[www.sevensundays.com](http://www.sevensundays.com)

We are changing the way people think about breakfast. Our 5 flavors of gluten free muesli are made with a variety of unprocessed, nutrient-rich ingredients like multiple types of whole grains, nuts, seeds & fruits. We also offer Muesli Squares, which are convenient, gluten free breakfast bars.

## 525 Strong Side Terra Farma

(612) 567-3478

[strongsideterrafarma.com](http://strongsideterrafarma.com)

Strong Side Terra Farma is a market garden which grows vegetables for sale to people, businesses & organizations that can, in turn, feed customers, students, residents & more with locally grown ingredients. Strong Side is guided by care for people & for our planet. The soil & veggies are petrochemical-free (only natural inputs are used), & bicycles deliver people & produce. Show your strong side-be part of the good food movement.

## 526 Swanson Meats

(612) 721-4411

[www.swansonmeats.com](http://www.swansonmeats.com)

Swanson Meats is Minnesota's largest family owned wholesale food processor & supplier. For over 50yrs we have specialized in providing our customers with premium products, many of which are sourced from Minnesota family farms. We are proud to be farmer owned & work hard to ensure we are doing our part to support & give back to our local economy. We are your local & farmer owned meat purveyor.



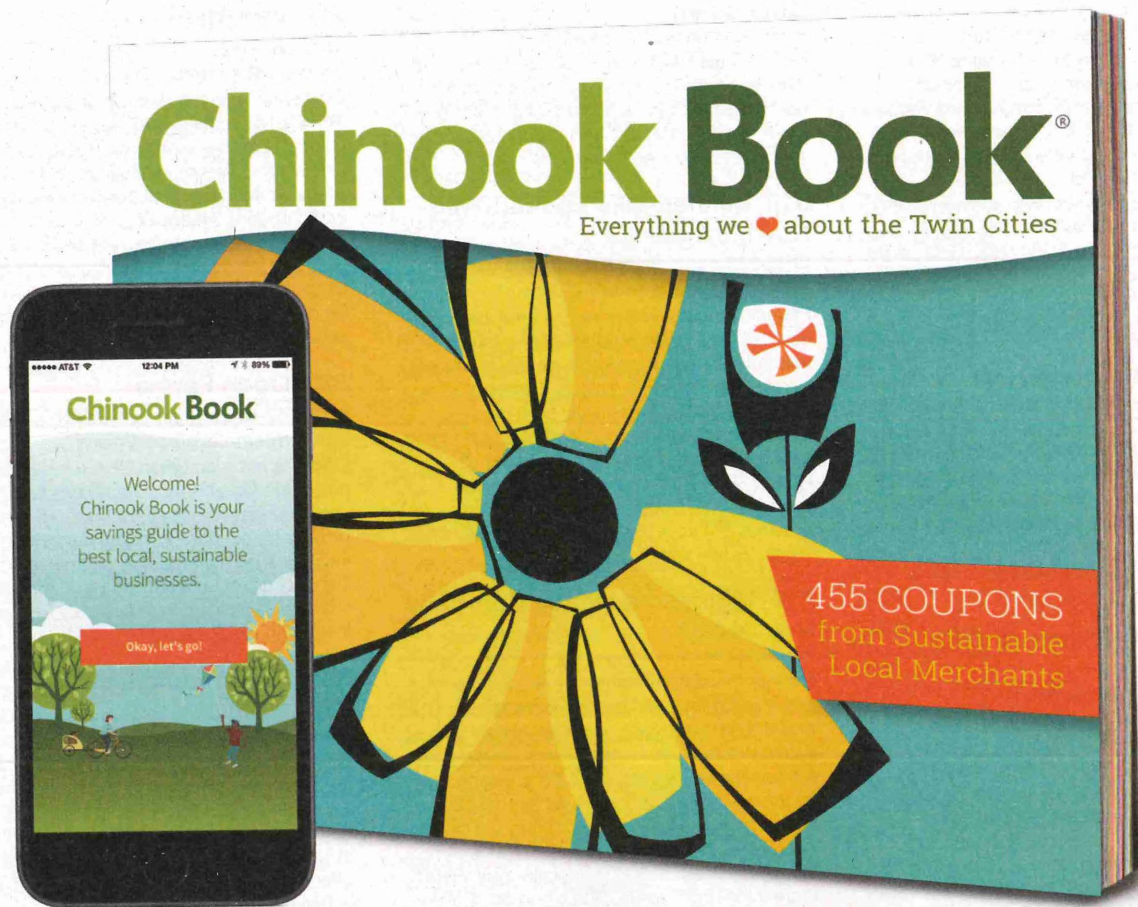

# Your Sustainable Savings Guide





## 527 Tangletown Gardens, LLC

(612) 822-4769

[tangletowngardens.com](http://tangletowngardens.com)

All produce is sustainably grown at Tangletown Gardens' 100-acre farm & greenhouse facility in Plato, Minnesota. CSA boxes include incredibly flavorful & hard to find heirloom varieties & kitchen favorites, all grown without chemically based fertilizers or pesticides. The boxes will hold as much variety as the season allows. Full, half & micro shares.

## 528 Untiedt's Vegetable Farm, Inc.

(763) 658-4672

[www.untiedtswegrowforyou.com](http://www.untiedtswegrowforyou.com)

At the Mpls Farmers Mkt (stalls 208, 210, 211) with the logo "We Grow For You", we strive to deliver the finest flowers, the freshest garden produce, followed by the best fall apples & ornamentals, produced on our farm using sustainable practices that will allow our land to produce for generations. Wknds check out celebrated food offerings: roasted sweet corn, MN made brats, fish & shrimp tacos, fresh squeezed lemonade & more! End of Apr-Oct 31: 6a-1:30p.

## 529 Wagner Garden Center

(612) 922-6901

[www.wagners.biz](http://www.wagners.biz)

Growing since 1901. We specialize in quality homegrown vegetables, annuals & perennials. We also carry a full line of nursery stock. During the holiday season we feature Wagner grown poinsettias, grown right in S Minneapolis! We also carry beautiful Christmas trees & wreaths. Subscribe to our e-newsletter for wkly specials & current happenings! Visit our website for current season hrs. Minneapolis: yr-round. Bloomington & Hugo: Seasonal.

## 530 West Broadway Farmers Mkt

(612) 353-5178

[www.westbroadwaymarket.org](http://www.westbroadwaymarket.org)

Support local health & wealth creation by supporting our local food system & our growers & increasing access to fresh local foods. We celebrate cross-generational & cross-cultural exchange. We welcome our local non-profits to bring their resources to our mkt patrons. We strive to mirror positive healthy community in N Mpls. All are welcome to join our celebration! Cash/EBT/FMNP accepted; Market Bucks Program participant. Oct-Jun: Fri 3-7p.

## Minnetonka

### 531 Minnetonka Farmers Mkt

(952) 939-8200

[www.eminnetonka.com](http://www.eminnetonka.com)

The Minnetonka Farmers Market runs Jun 28-Sep 27: Tue 3-7p, with more than 30 local vendors selling fresh and organic produce, frozen meats, baked & canned goods, salsa, maple syrup, honey, fresh cut flowers, bread, apples, handmade soaps & skin products & a variety of crafts.

[www.minnesotagrown.com](http://www.minnesotagrown.com)

## 532 The Long Siding Farm

(952) 412-6731 (952) 937-9393

[www.thelongsidingfarm.com](http://www.thelongsidingfarm.com)

Located less than 1hr N of the Twin Cities where our grandfather settled in 1916, we grow & sell a wide variety of fresh, certified organic vegetables & fruits. We continue to make daily deliveries to the Mpls & St. Paul area. From asparagus to zucchini, cantaloupe to strawberries to watermelon, we grow it & sell it. CSA shares are available in addition to our sales at farmers mkts & retail stores in the Twin Cities.

## 533 Untiedt's Garden Market

(612) 801-1289

[www.untiedtswegrowforyou.com](http://www.untiedtswegrowforyou.com)

We specialize in producing high quality products, all arriving daily from our farms in Waverly & Montrose. Spring: an array of hanging baskets, patio pots & bedding plants. Summer: outstanding sweet corn, luscious berries, red-ripe tomatoes & much more! Fall: the latest U of M apple varieties, mums, squash, pumpkins & more. Learn more about us & receive updates through our website. Come & meet us, let us show you how delicious eating local can be!

## Minnetrista

### 534 Gale Woods Farm

(763) 694-2001

[www.galewoodsfarm.org](http://www.galewoodsfarm.org)

410-acre park 30mi W of Mpls providing opportunities for all ages to enhance their understanding of agriculture, food production & land stewardship. The farm produces & sells: lamb, beef, chicken, pork, wool, maple syrup, honey, vegetables, apples & small fruit. The meat is pasture raised. All managed without chemical fertilizers, herbicides or pesticides. Products are sold through subscriptions & an on-site store. Yr-round: Mon-Sat 9a-5p, Sun Noon-5p.

## 535 Minnetonka Orchards, Inc.

(763) 479-6530

[www.minnetonkaorchards.com](http://www.minnetonkaorchards.com)

Great family fun. Children's play area, petting barn, corn maze, hayrides, walking trails. PYO/ pre-picked MN Grown apples. Cider, jams, caramel apples, honey, maple syrup, squash, unique gifts & crafts. Fresh-baked orchard pies & fresh apple donuts. Brats & hamburgers on wknds. Pumpkins in Oct. School tours, Corp/ special events. Weddings/receptions May-Sep. Hwy 394 W to Maple Plain, then Cty Rd 83 S 2.5mi to Cty Rd 26; follow yellow signs. Call for hrs.

## Monticello

### 536 Dan & Jerry's Garden Center

(763) 295-5868

[www.farmfreshselects.com](http://www.farmfreshselects.com)

Dan & Jerry's Garden Center offers high quality trees, shrubs, & bedding plants in the Monticello area, including our own Farm Fresh Selects brand of annuals, vegetables & perennials. Stop in to find other great brands: Burpee, Proven Winners & Wave. In the fall we

grow & offer pumpkins & mums as well. We are just a short drive NW of the Twin Cities. Come check us out mid Apr-Oct. New this year - we have a produce CSA!

## 537 Gardner's Garden, LLC

(763) 295-6496 (763) 439-8945

[gardnersgardenllc@yahoo.com](mailto:gardnersgardenllc@yahoo.com)

We have a small 3-acre farm growing without the use of chemicals located just outside of Monticello, MN. We offer full & half share CSA applications. Gardner's Garden also sells at the Maple Grove & Monticello farmers mkts on Thu as well as in Buffalo on Sat mornings. Pls call or email for more information.

## 538 Monticello Farmers Mkt

(763) 271-7124 (763) 295-2954

[www.monticellocommunitycenter.com](http://www.monticellocommunitycenter.com)

Located at the Monticello Public Library parking lot. Purchase fresh, locally grown & produced vegetables, fruits, bedding plants, flowers, canned goods, baked goods, eggs, meat, hand crafted items & more! Visit the Monticello Community Center website for a schedule of farmers mkt events. Support your local growers & producers! May 12-Oct 20: Thu 3:30-7p. Winter mkts: Nov-Apr.

## 539 Schyma's Pickles & Preserves

(763) 878-2796

[rcschyma@tds.net](mailto:rcschyma@tds.net)

Pickles & preserves just like Grandma used to make! Also featuring free-range chicken. GMO-free or corn fed: frozen whole, cut or individual pieces. Canned goods include varieties of pickles, jams, jellies & 3 kinds of sauerkraut. Pickles vary from a standard "Dill" to "Habanero Extreme". Visit us at our outdoor mkts: Monticello, New Hope, Maple Grove & Golden Valley. Or yr-round mkts in Monticello & Maple Grove. Call for yr-round availability.

## 540 Strawberry Basket

(763) 878-2875

[www.strawberrybasket.com](http://www.strawberrybasket.com)

PYO strawberries, blueberries & summer raspberries in straw/pine mulched fields. Conveniently located on I-94, just a short drive from the metro area. Join us as we celebrate our 17th yr of providing locally grown fruits that are fresh, juicy, bursting with flavor & promote healthy eating. Picking & transport containers provided. Web/phone updated daily at 6a with current offerings. Web has directions, dates, policies & other farm info.

## Montrose

### 541 JPR Acres

(952) 223-7058

[jpracres@gmail.com](mailto:jpracres@gmail.com)

Artisan food thoughtfully raised. Using a rotational grazing system on our 76 acre farm, we are emphasizing an environmental-friendly approach to nurture our soil & livestock health. This compliments our intent to produce richly-flavored, nutrient-dense food with a taste you will crave. For 2016, we will be offering grass-fed beef & lamb, slow-growth chicken, heritage turkeys & pork. We sell out early, so pls give us a call & reserve yours today.



## 542 True Cost Farm

(612) 217-1770

[www.truecostfarm.com](http://www.truecostfarm.com)

True Cost Farm is a sustainable, pasture based meat, poultry & egg farm just W of Minneapolis. We are dedicated to raising the best tasting & healthiest meats available. Our monthly deliveries easily fit into a standard freezer. None of our animals are fed genetically modified grains nor are they injected with hormones or antibiotics. Respect for animals & the environment is central to our work.

## 543 Untiedt's Vegetable Farm, Inc.

(763) 658-4672

[www.untiedtswegrowforyou.com](http://www.untiedtswegrowforyou.com)

Wright County's finest source of local produce. Our fields are very close to our mkts, allowing us to deliver the freshest & finest local products. You will truly taste the difference. Buy Local! Located at 221 Nelson Blvd, Montrose, MN 55363. Jun 15-Labor day: 7 days/wk 10a-6:30p.

## Mound

### 544 Mound Farmers Mkt & More

(952) 472-3299

[www.moundfarmersmarketandmore.org](http://www.moundfarmersmarketandmore.org)

The Mound Farmers Mkt & More strives to bring you locally grown fresh produce & baked goods, a variety of unique handmade products created by local artisans & live music by local talents. Stop in wkly to see what's new as local crops come into season & new vendors join us. The fun is free! Located at the Mound Transit Center, 5515 Shoreline Dr, on the Dakota Rail Trl in downtown Mound, MN. May 14-Oct 8: Sat 8:30a-12:30p. Email for more info.

## New Germany

### 545 Baldwin's Farm & Market

(612) 501-1433

[farmersdaughters2@yahoo.com](mailto:farmersdaughters2@yahoo.com)

This is a Family Farm that puts Faith First! Raising garden vegetables without the use of chemicals, free-range egg laying & broiler chickens, turkeys, ducks, geese & Berkshire pigs in our backyard & pasture. We do not use GMO-feed! We deliver to the Twin Cities regularly all yr! Come, know us better & learn how providing locally-grown, fresh, healthy food for others in our community is just the start of what a relationship with your farmer can gain you!

## New Prague

### 546 Barten Pumpkin Farm

(952) 758-3729 (612) 227-0033

[www.bartenpumpkins.com](http://www.bartenpumpkins.com)

Visit our family farm in the country. Thousands of pumpkins are self-serve. You pay w/ the honor system. Specialty pumpkins, straw, broom corn, 15 varieties of colored squash. Free family games: stilts, corn shelling. Bring

your camera. Check website for Free Family Fun Days. 2.5mi W of New Prague on MN Hwy 19, 50mi S of Mpls/St. Paul. We deliver in quantities & have commercial displays. Call ahead for group hayrides & tours. Sep 20-Oct 31: daylight hrs.

## 547 New Prague Farmers Mkt

(952) 758-1955

[ajbisek@bevcomm.net](mailto:ajbisek@bevcomm.net)

Located at the parking lot of Community Baptist Church, 500 Cty Rd 37, New Prague. We are local growers providing fresh products directly from our fields to you. Quality fruits, vegetables, baked products, flowers, honey & honey products, jelly, herbs, annuals & perennials. Includes tomatoes, potatoes, peppers, onions, cucumbers, melons, berries, apples, pumpkins, squashes, fall ornamentals & much more. Mid May-Oct: Sat 9a-Noon. Mid Jun: Wed 3-6p.

## 548 Next Chapter Winery, LLC

(612) 756-2611

[www.nextchapterwinery.com](http://www.nextchapterwinery.com)

A boutique winery crafting barrel-aged elegant wines & home to a romantic 6-acre vineyard, patio overlooking a water feature, rustic red barn & a foliage-enclosed entryway. It's the perfect setting for wine tasting, private event or dinner date. Food is available to order, but we encourage you to bring a picnic & relax in our Adirondack chairs in the summer or cozy up to our fireplace in the winter. Open yr-round, we'd love to have you visit our family!

## 549 Prairie Haven Farm

(952) 758-4128 (612) 877-2058

[lori54@bevcomm.net](mailto:lori54@bevcomm.net)

6525 W 270th St, New Prague, MN 56071. Naturally raised Lamb. We raise our lambs with great care. They are born in spring & spend lots of time in the pasture playing while they grow. Grass fed, no antibiotics. On farm sales for custom processing. Delivery to local meat markets avail. Call for appt & lamb availability.

## 550 Schoenbauer's Country Corral

(612) 501-1869 (952) 758-2560

[www.tripleamboergoatranch.com](http://www.tripleamboergoatranch.com)

Personalized pony & petting farm-yard parties, lead or carousel. Small parties to large town festivals. Mini horse, 21" mini bull "Little Junior", rabbits, goats, poultry & any new farm-yard babies. Boer Goats (check the website for availability) ABGA quality for show, pet & mkt. Chickens/eggs & rabbits for pet, show or mkt. Dairy goat milk & projects. Simple, Sustainable, Profitable. We can help teach you to become a Mini Rancher. By appt only.

## North Branch

### 551 Amador Hill Farm & Orchard at the Women's Environmental Institute

(651) 583-0705 (651) 206-7651

[www.w-e-i.org](http://www.w-e-i.org)

A nonprofit environmental & agricultural justice organization, located at Amador Hill Farm & Orchard, 65mi N of the Twin Cities. As the

Growing Power Regional Outreach Training Center for MN, WEI is committed to teaching & promoting organic & sustainable agriculture in relationship to environmental & social justice. When you purchase a CSA share or buy our produce at the Mill City Farmers Mkt, it helps us support this work. Mon-Fri 9-5: visits by appt.

## 552 Night Owl Farm

(651) 206-7182 (651) 216-1298

[www.nightowlfarm.com](http://www.nightowlfarm.com)

Night Owl Farm is an organic vegetable farm that shares it's 20 acres of oak savanna, wetlands, grassland & aspen forest with a multitude of creatures. Our cultivated land teems with frogs, toads and snakes who act as our resident pest control. We appreciate this biodiversity & work to protect it. We also hand harvest wild rice, grow and gather flowers, and collaborate to provide eggs, pickles, cheese, and more. Home delivery available. Order now online!

## 553 North Branch Farmers Mkt

(651) 674-4507

[piercedj@outlook.com](mailto:piercedj@outlook.com)

We have been serving our community for over 30yrs. Fresh locally grown produce at the North Branch Farmers Mkt located at Lake State Federal on 8th Ave & Main in North Branch. Fresh fruits, vegetables, flowers, jams, maple syrup, honey, chickens, eggs, straw bales, corn shocks, pumpkins & more. Come & see us for everything from apples to zucchini. Jul-Oct: Sat 8a-Noon.

## 554 North Branch Farmers Mkt Fest

(320) 280-0781 (651) 308-4798

[iscaramell@gmail.com](mailto:iscaramell@gmail.com)

The North Branch Farmers Mkt Fest is the perfect place to come & check out locally grown produce along with products made by artisans & crafters. Whether you are from the area or passing through on your way up north, stop in & say hello, listen to some music & grab a bite to eat from one of our food vendors. May 22-Oct 23: Fri 2:30-6:30p. Located at the County Market, 5419 St Croix Trl, 55056.

## 555 North Ridge Winery

(651) 674-0049

[www.northridgewinery.com](http://www.northridgewinery.com)

We have 19 different wines & 17 different varieties of grapes. May 1-Dec 31: Fri & Sat Noon-7p, Sun Noon-6p.

## 556 Rod's Berry Farm

(651) 674-8765 (651) 674-4172

[www.rodsberryfarm.com](http://www.rodsberryfarm.com)

Come experience PYO fresh, ripe strawberries or pick up ready-picked berries. Fresh picked strawberries are a tasty summer treat. Located between Isanti & North Branch off Isanti Cty Rd 5. Go 1mi S on Zodiac St. (28624 Zodiac St NE, North Branch). Pls call ahead for picking info (651) 674-8765 or call (651) 674-4172. We accept major credit cards. Our strawberry season runs approximately from mid Jun-mid Jul: Mon-Sat 8a-8p.



## Waletzko Maple Farm

(651) 583-2508

[MSWaletzko@Frontier.com](mailto:MSWaletzko@Frontier.com)

Located 10mi E of North Branch, just off Hwy 95. We offer pure maple syrup in glass & plastic containers of all sizes. Retail sales at our farm or local stores.

## Nowthen

### 558 Masons' Masons

(218) 251-1153

[www.masonsjoyinajar.com](http://www.masonsjoyinajar.com)

We proudly create homemade joy in a jar for everyone to enjoy! Our goods are made from Minnesota homegrown garden produce planted, grown without the use of chemicals & harvested from the garden in our backyard. We take our time to join the perfect combination of simple ingredients for our traditional canned goods, like dill pickles & mild salsa, & our specialty items, such as lime pickles & Bloody Mary mix! Sun-Sat: 9a-6p.

### 559 Nowthen Honey, LLC

(612) 819-1488

[www.nowthenhoney.com](http://www.nowthenhoney.com)

Nowthen Honey produces local raw honey. No chemicals are used in our beehives. Our honey is gently strained & never overheated. We occasionally have beeswax for sale as well. Please call for availability & pricing. Visit our website or Facebook for more information.

### 560 Thompson Produce

(763) 360-5377

[thompsonproduce08@yahoo.com](mailto:thompsonproduce08@yahoo.com)

We are a small family farm located in Nowthen. You can find us at the Nowthen Farmers Mkt every Thu & at the St. Paul Farmers Mkt every Sat (End of Jul through Oct). We also have a roadside stand where we sell fresh-picked sweet corn, potatoes, & squash. It's just 1.75mi N of Cty Rd 22, off of Court Rd 5.

## Oak Grove

### 561 Lone Wolf Greenhouses

(763) 753-2076

[www.facebook.com/pages/lone-wolf-greenhouses/342297688163](http://www.facebook.com/pages/lone-wolf-greenhouses/342297688163)

Larry loves the latest varieties of plants. You'll find it worthwhile to add us to your list of greenhouses. Offering hanging baskets, bedding plants (flower & vegetable), potted plants & flowering lilies. Located in Oak Grove, off Nightingale W of Hanson. We will be at the Anoka Cty Farmers Mkt selling tomatoes, cucumbers & lilies. Be our fan on Facebook. Open May 1-Jun 30: wkdays 10a-8p, Sat-Sun 8a-4p. Call after Jun 30.

### 562 Rum River Tree Farm & Nursery

(763) 753-4595

[www.rumrivertreefarm.com](http://www.rumrivertreefarm.com)

Visit one of MN's biggest & most beautiful cut-your-own tree farm. Over 200 acres & 5mi of plowed roads. Cut-your-own or fresh pre-cut trees. Balsam/ Fraser/ Cannaan/ Scotch/

[www.minnesotagrown.com](http://www.minnesotagrown.com)

White Pine/Spruce. Saws/ropes provided. Visit Santa, the animals & enjoy free hayrides. Create lifetime memories! 21050 Lake George Blvd NW, Oak Grove MN. Hrs: Cut-your-own 9a-4:30p. Fresh pre-cut lot: 9a-7p. Open Nov 21-Dec 23 (Santa, hayrides & animals Nov 25-27 & Dec 3rd & 4th only).

## Oakdale

### 563 Oakdale Farmers Mkt/ Indoor Mkt

(651) 747-3872

[www.ci.oakdale.mn.us/recreation](http://www.ci.oakdale.mn.us/recreation)

Outdoor Farmers Mkt is located at 1584 Hadley Ave next to City Hall at Richard Walton Park & runs Jun-Oct: Wed 2-6p. Indoor Market is located at 4444 Hadley Ave at the Discovery Center. Dates are Jan 16, 30; Feb 13; Mar 12, 26. Products include, fresh & locally grown fruits, vegetables, granola, bratwurst, plants, honey & bakery items. Call or visit our website for details, vendor list, special event days at the mkts.

## Osseo

### 564 Osseo Farmers Mkt

(763) 425-2624 (763) 425-1454

[www.ci.osseo.mn.us](http://www.ci.osseo.mn.us)

Come take advantage of our charming farmers mkt in downtown Osseo. Adjacent to Boerboom Park, City Hall, as well as many shops & restaurants, our mkt provides a diverse array of fresh produce & more. Stop by on your way home from work or bring the kids & stay. Summer-fall: Tues afternoon/evenings.

## Otsego

### 565 101 Market

(763) 441-4487

[www.nathes101market.com](http://www.nathes101market.com)

Large selection of hanging baskets, patio tubs, bedding plants, perennials & gardening supplies. Produce mkt is famous for sweet corn, tomatoes, cukes, beans, potatoes, onions, cabbage, peppers, carrots, muskmelons, watermelons, raspberries & strawberries. In the fall: Corn maze & pumpkins, mums, cornstalks, straw & Indian corn. For the holidays: custom spruce tip containers, wreaths, garland & Christmas trees. Apr-Oct: Daily 9a-8p. Nov-Mar: call for hrs.

## Plymouth

### 566 Bachman's Floral, Home & Garden

(763) 541-1188

[www.bachmans.com](http://www.bachmans.com)

In 1885, founder Henry Bachman Sr. planted potatoes, lettuce, onions & squash on a plot of land in Mpls. Today, Bachman's operates 7 full-service garden centers, nursery wholesale & outdoor landscaping divisions, 7 acres of greenhouses & a 670-acre growing range in Farmington, MN. Known for superior quality & selection, locally grown annuals, perennials, hanging baskets & nursery stock are easily recognizable & guaranteed to last. Visit website for hrs.

## 567 Plymouth Farmers Mkt

(763) 509-5223

[www.plymouthmn.gov](http://www.plymouthmn.gov)

The City of Plymouth is excited for our annual farmers mkt. The mission of the mkt is to create a sense of community & enhance community health with fresh, Minnesota Grown produce & plants, breads, jams, honey & much more. Hope to see you there! Parkers Lake Playfield, 15500 Cty Rd 6, Plymouth 55447. Jun 22-Oct 5: Wed 2:30-6:30p. Visit our website for details.

## 568 Untiedt's Garden Market

(612) 801-1289

[www.untiedtswegrowforyou.com](http://www.untiedtswegrowforyou.com)

Enjoy the finest quality locally grown produce available & visit one of our many retail locations! We have an amazing selection of locally grown produce from our farms in Waverly & Montrose, including outstanding sweet corn, luscious berries, red-ripe tomatoes & so much more! Learn more about the farm & updates through our website. Come & meet us, let us show you how delicious eating local can be! Open mid Jun-Labor Day: 10:30a-6p.

## Princeton

### 569 Briarose Farm

(763) 389-2076 (651) 210-7038

[www.briarosefarm.com](http://www.briarosefarm.com)

Our steers are pure bred Black Angus born & raised on our farm. Angus are known for their high quality marbling & their fantastic flavor. The calves are raised on pasture until weaning & then finished on grass hay & a corn/soybean feed mixture. Steers are processed at about 12-13 months old at French Lake Butcher Shop in South Haven. The processing can be done to any specifications that you would like including wet & dry aging. See website for more info.

## 570 Hines' Gardens

(763) 389-0122

[delshir@gmail.com](mailto:delshir@gmail.com)

Family owned & operated. We have a wide variety of products including flowers, vegetable & herb plants from our greenhouse & produce from gardens. Our chickens are free-range brown egg layers. Honey in late summer. Variety of canned goods such as jams, jellies, pickles, salsa, relishes & sauerkraut. We also have beeswax products. Call for directions & availability. Come see us at the Princeton, Ramsey & Blaine (Sat) Farmers Mkts. Follow us on Facebook!

## 571 Iron Shoe Farm

(763) 389-0111

[www.ironshoefarm.com](http://www.ironshoefarm.com)

We provide pasture raised grass-fed beef cattle, free-range chickens, eggs & fresh vegetables grown in our high tunnel gardens. We are a sustainable farm providing provisions to your table. Open seasonally & by appointment.



### **572 J. Q. Fruit Farm & Orchard**

(763) 389-2567

[www.jqfruitfarm.com](http://www.jqfruitfarm.com)

A MN Century Farm with PYO & pre-picked apples, blueberries & raspberries. We also grow & sell hops. Supervised kids are always welcome. Homemade fruit syrups, jams, apple butter & fresh apple cider (fall) available at the farm. Rest area with pond/tables available. Contact us for apple orchard tours in the fall. We are located E of Hwy 169 & N of Hwy 95. Call ahead for pre-picked fruits, farm conditions & hrs or see website. Hope to see you at the farm!

### **573 Neumann Farms Inc.**

(763) 389-4512

[www.neumannfarmsmn.com](http://www.neumannfarmsmn.com)

Farm fresh pork & beef for sale yr-round in bundles or individual cuts including steaks, roasts, ground beef, chops, ribs, ham, bacon, brats & sausage. Pork is lean, tender & tasty. Our Angus beef is pasture raised. Processed at USDA-inspected locker. Homemade sweetbreads & cookies. Look for us on our farm or at Princeton, Maple Grove, Shoreview, Sartell & St. Joe Farmers Mkts. Call ahead.

### **574 Oak Park Farm**

(320) 266-4206

[www.oakparkfarm.com](http://www.oakparkfarm.com)

GMO-free, sustainably grown vegetables & berries (strawberries, raspberries, blueberries). Free-range & soy-free eggs & poultry also available. All natural grass-fed beef available. Located conveniently between St. Cloud & Princeton just off Mille Lacs Cty Rd 7. Take MN 95 to Mille Lacs Cty Rd 7. Go N on 7 to 55th St, then W (left) 1/2mi on the left side. Seasonal hrs.

### **575 Oakwood Game Farm, Inc.**

(763) 389-2031

[www.oakwoodgamefarm.com](http://www.oakwoodgamefarm.com)

3mi S of Princeton/16mi N of Elk River on Hwy 169. Commercial hatchery & rearing facility for game birds since 1967. Ringneck pheasant, chukar partridge, day old chicks & adult birds available. Retail store featuring smoked & fresh frozen pheasant & partridge. Pheasant sausage, jerky & sticks. Gift packs shipped. Seasonal sweet corn. Offering the Nite Guard Solar® predator control light to keep away nocturnal animals. Mon-Fri 9a-5p, Sat 9a-2p.

### **576 Papa Bear Honey Company**

(612) 963-4953 (612) 859-7996

[jeffandreneelueck@msn.com](mailto:jeffandreneelueck@msn.com)

Papa Bear Honey is superior quality raw, unprocessed honey available in assorted sizes as well as bulk pricing for your own size container. We have approximately 75 hives, located in central-Minnesota across Mille Lacs, Sherburne & Isanti counties. We do not transport our hives out of state, thus reducing exposure to pesticides. We harvest our honey in early Aug each yr. Our honey, beeswax & propolis are available supplies last.

### **577 Prairie Restorations, Inc.**

(763) 389-4342

[www.prairieresto.com](http://www.prairieresto.com)

We are a full service restoration company specializing in the installation & management of native plant landscapes. We also grow & provide local ecotype seed & plant materials available for retail sale. We have 6 Minnesota locations, with retail stores at our Princeton, Scandia & Munger locations.

### **578 Princeton Farmers Mkt**

(763) 389-2567

[www.pzfarmersmarket.org](http://www.pzfarmersmarket.org)

Downtown Princeton, 111 S Rum River Dr. We sell only locally grown products. Large selection of fresh veg & fruits (strawb, blueb, raspb & apples). Large selection of canned products incl. jams/jellies, pickles & salsas. We carry eggs, soap & candy, meat (chicken, duck, pork & beef). We have baked goods, fruits syrups, honey & maple prod, flowers & bedding plants & more. May-Oct: Sat 8:30am-Noon. Winter Mkt (Nov-Apr) second Sat of each month 9-Noon.

### **579 Uproot Farm**

(763) 389-8450

[www.uprootfarm.com](http://www.uprootfarm.com)

Uproot is a diversified Certified Organic vegetable farm, raising over 40 types of vegetables on about 7 acres. We deliver CSA shares for either 18 or 9 wks to pick-up sites in Blaine, Hopkins, Elk River, St. Paul, Cambridge, Princeton, & neighborhoods throughout Minneapolis. See website for more info & to sign-up.

### **580 Wild Wind Farms**

(763) 234-5026

[www.wildwindfarms.net](http://www.wildwindfarms.net)

A quick stop to get fresh vegetables on your way up north. We have sweet corn, potatoes, green beans, cucumbers, & other seasonal produce picked fresh every day. Other goods & vegetables for canning are also available. Mid Jul-Oct 3: daily 9a-6p.

## **Prior Lake**

### **581 Green Earth Growers**

(952) 447-4131

[www.greenearthgrowers.net](http://www.greenearthgrowers.net)

We are located S of the Cities in Prior Lake. We specialize in specialty annuals & heirloom veggies. We also grow a wide variety of annuals, hanging baskets, herbs & veggies. Come check out our retail or visit us at select metro farmers mkts. We are certified naturally grown. We grow a wide variety of produce & have a CSA with metro drop locations. Flower Shares & DIY Flower Buckets available.

### **582 Prior Lake Growers Assn-Prior Lake Farmers Mkt**

[www.priorlakefarmersmarket.com](http://www.priorlakefarmersmarket.com)

Featuring many organic & naturally-produced vendors. (Preference for organic growers/producers) Fresh salsa, organic meats, soy candles, natural bath products & natural granola. Organic breakfast made on-site. Lattes w/ organic milk. Flowers, trees, fresh

produce, home-brewed root beer. Pastries, herbs, berries, apples, bedding plants, container plants. Children's play area & seating for adults provided. Live music wkly. Opens May 7! May-Oct: Sat 8a-Noon.

### **583 Sailer's Greenhouse**

(952) 403-9957 (952) 403-0630

[www.sailersgreenhouse.com](http://www.sailersgreenhouse.com)

The finest gardening essentials to beautify your outdoor/indoor space. Our unique container gardens, hanging baskets & topiaries are the best kept secret in the cities. Large selection of unusual perennials, annuals, herbs & heirloom vegetables. A never ending garden! Find your favorite xmas tree or stuff your containers w/ our elegant spruce tips, unique greens & other natural ingredients. Home decor shop has fun & trendy gifts. May-Dec: Daily 10a-8p.

### **584 Wozupi Tribal Gardens**

(952) 233-9182

[www.wozupi.org](http://www.wozupi.org)

Wozupi Tribal Gardens is an organic farm producing vegetables, herbs, fruits, eggs, pure maple syrup & honey from our MN-based hives using fair labor practices & environmentally sustainable methods. Heirloom & native varieties of vegetables, herbs & fruit available in our CSA or at our farmers mkt May-Oct at Midtown Mpls & Mazopiya in Prior Lake. Seasonal beeswax candles & gift baskets. Wozupi offers educational opportunities for children & adults.

## **Ramsey**

### **585 DeMars Farms, LLC**

(763) 354-4746 (763) 441-7084

[demarsfarmsllc@yahoo.com](mailto:demarsfarmsllc@yahoo.com)

We are a small produce farm located in Zimmerman, MN. We offer a wide range of produce such as: green beans, cucumbers, squash, pumpkins, tomatoes & much more. Tucked away on 80 acres on the southern end of Blue Lake, we are devoted to providing the highest quality produce possible. Jun-Nov.

### **586 Green Valley Greenhouse**

(763) 753-1621

[www.gvgh.com](http://www.gvgh.com)

Growing for every season. We grow a wide variety of annuals, perennials, patio pots & over 30 varieties of tomato plants. Nursery stock is available for sale throughout the growing season. In addition to potted bulbs & tropical plants, we grow Easter lilies, fall mums, wintergreens & many varieties of poinsettias. Directions: take Hwy 47 N from Anoka 6.5mi, go W (left) on Cty Rd 63, 1/2mi, on the left. Open all yr, call for hrs.

### **587 Hostas & More**

(763) 753-4257

[www.hostasandmore.com](http://www.hostasandmore.com)

200+ varieties of hostas. You are welcome to view our beautiful mature hosta gardens in-season. MN native woodland plants, ferns, trillium, ginger, geranium, hepatica, blood root, etc, perennials (for sun or shade). All potted & ready for pick-up. May-Sep: call for hrs or for small group garden tours.

[www.minnesotagrown.com](http://www.minnesotagrown.com)



## 588 Pearson Family Farm

(763) 670-8995

[www.pearsonfamily.farm](http://www.pearsonfamily.farm)

We are a multi-generation family farm! We have natural pasture-raised chicken, clean rye straw in small squares perfect for straw bale gardening & round bales, garden produce, plants & popcorn. Non-GMO corn & soybeans for livestock can be ordered before spring planting. Sep-Oct: family fun farm activities, pumpkins of every kind, gourds, corn stalks, broom corn, fall décor & more set up right here in our barn. Seasonally & by appt.

## 589 Ramsey Farmers Mkt

(763) 792-4025

Starting Jul 16: Thu 2-5p in Ramsey, selling tomatoes, green beans, jellies, perennials, dog treats, breads, perennials & as the produce is ready, peppers, corn, potatoes, squash, pumpkins. All produce is locally grown & farmers are members of the Anoka County Growers Association.

## 590 Two Rivers Vineyard & Winery

(763) 439-4748

[www.tworiversvineyardandwinery.com](http://www.tworiversvineyardandwinery.com)

On Hwy 10 W of Anoka, next to the Outpost. Sparkling wines, grape wines, fruit wines, dessert wines. Don't forget your MGGA Passport for free tasting & glass! Do you need help with your winery? We should talk. Keep calm & drink wine. Thu, Sat & Sun 1-5p & Fri 4-8p.

## Richfield

### 591 B & J Evergreen-Richfield Veterans Park

[www.bjeevergreen.com](http://www.bjeevergreen.com)

Fresh Fraser Fir, Balsam Fir, Spruce, Cannan, White Pine, Scotch Pine & Naturals. Wreaths, swags, pots, garland & decorative greenery available. Wknds 11:30a-3:30p Santa, hot chocolate, popcorn & horse-drawn wagon rides. Candy canes for everyone! A traditional tree lot experience. Mid Nov-Christmas: 9a-9p.

## 592 Richfield Farmers Mkt

(612) 861-9385 (612) 861-9363

[www.richfieldfarmersmarket.org](http://www.richfieldfarmersmarket.org)

A destination for shoppers looking for healthy MN grown produce, meats & products. Vendors are from within 200mi. Free musical performances, wkly family activities including brand new adaptive playground, walking trails, a mini golf course & a malt shop café. We accept FMNP, WIC checks, EBT & credit/debit cards. Located at 64th & Portland Ave. Held under the picnic pavilion, rain or shine. Bus route #5. May 21-Oct 22: Sat 7a-Noon (starts at 8a in Oct).

## Rockford

### 593 Rockford Farmers Mkt

(763) 202-0024

[rockfordmarket.weebly.com](http://rockfordmarket.weebly.com)

Shop our locally grown vegetables, berries, sweet corn, homemade jams/jellies, local honey, sauerkraut, salsa, herbs, soaps, lotions, potions, oils, homemade baked goods, muffins, breads, variety of hostas, daylilies, mums, tomato plants, crafts & Tupperware. Local chicken, beef & pork on occasion. Customer loyalty program, music & children craft days-see website. Great customer service! Convenient parking/location N along Hwy 55. Jun 5-Oct 9: Fri 3-6:30p.

## Rogers

### 594 Bromans Greenhouse, LLC

(763) 494-3229

[www.bromansgreenhouse.com](http://www.bromansgreenhouse.com)

From Apr 15-Jun 15, we offer a full line of annual flower plants, hanging baskets, patio planters, vegetable & herb plants. From Aug 1-Nov 1, we sell fresh vegetables & fall decor. Our products are very good quality at fair prices. We sell at the farm & at the Minneapolis Farmers Mkt, stall 348 & 350.

## 595 Dream Acres Farm

(763) 428-4991

[dream.acres.mn@gmail.com](mailto:dream.acres.mn@gmail.com)

Come out to the pumpkin patch & enjoy the fall. PYO pumpkins straight from the field. Bring camera to capture those lasting fall memories! PYO or self-serve. Located S of Rogers: I-94 to Rogers/Hwy101/Cty Rd 81/ Main St exit. S on Hwy 101/Cty Rd 81/Main St. Right on Cty Rd 150 for 1.5mi to Territorial Rd. Right on Territorial for 1.5mi. Left on Tucker Rd for 1.5mi. Right on the private rd & to the pumpkin patch. Open Oct 1-31.

## 596 Malmborg's Garden Center

(763) 428-2061

[www.malmborgsinc.com](http://www.malmborgsinc.com)

Stop by Malmborg's Greenhouse & Garden Centers for an outstanding selection of annuals, perennials, vegetables, trees, shrubs & gardening merchandise. For more than 50yrs, we have served the Twin Cities with beautiful blooming plants, lush green foliage, & vibrant mixed planters. With locations in Rogers & Blaine, we have everything gardeners need for any size garden. Find more information online.

## 597 Rogers Farmers Mkt

(763) 428-0974

[www.FarmersMarket.RogersMN.gov](http://www.FarmersMarket.RogersMN.gov)

About 20 vendors (farmers, growers, artists, crafters & select Rogers businesses) emphasize diversity, quality & freshness. Our mkt encourages community participation & support of our local food system. Featuring live music & a rotating community booth, this is the local foods event in Rogers you don't want to miss! Located at 12724 Main St, near the Veterans Memorial & Triangle Park Community Gardens. Jun 8-Oct 5: Wed 3-6:30p.

## Rosemount

### 598 Bohn Farm Market

(651) 967-3276 (612) 281-5324

[www.bohnfarm.net](http://www.bohnfarm.net)

We are proud to provide our local community with strawberries, raspberries, gooseberries, gourmet variety mushrooms as well as fresh vegetables such as sweet corn, carrots, onions, melons, heirloom plants & heirloom tomatoes, summer events & much more! We have fresh herbs & flowers too! Call for your tour & see our new baby cashmere goats coming this spring! Now offering fresh/frozen whole chickens! May 15-Sep 15: Mon-Fri 9-11a & 1-7p. Sat-Sun Noon-4p.

## 599 Fox Farm Market

(651) 437-9073 (651) 470-5588

[www.foxfarmmarket.com](http://www.foxfarmmarket.com)

We have Indian Corn, broom corn, straw, corn shocks, squash, unique gourds & pumpkins of different sizes, shapes & colors. We have a wonderful Halloween display & carry unique items for the season in our shop. We also have trees, garland, decorative greens & unique wreaths. You will be impressed with our old-fashioned Christmas. Shop & enjoy our large Victorian Christmas display. Open Sep 4-Oct 31 & Nov 7-Dec 24.

## 600 Rosemount Farmers Mkt

(651) 227-8101

[www.stpaulfarmersmarket.com](http://www.stpaulfarmersmarket.com)

The Rosemount Farmers Mkt is located at 13885 S Robert Trl in the Community Center Parking Lot. Offering fresh fruits & vegetables, bakery goods & more, direct from the grower to you. For more information see our website or call. Jun 14-Sep 27: Tue 1-5p.

## Roseville

### 601 Roseville Farmers Mkt

(651) 227-8101

[www.stpaulfarmersmarket.com](http://www.stpaulfarmersmarket.com)

We are located at Corpus Christi Catholic Church on the corner of Fairview & Cty Rd B. We are proud to bring you a great assortment of spring bedding plants & hanging baskets. The warmth of summer brings a huge selection of fresh fruits & vegetables as well as honey, cheese, bakery goods & much more. We accept EBT at this location. We look forward to seeing you. May 30-Oct 25: Tue 8a-Noon (closed Tue Aug 30).

## Rush City

### 602 Crazy Boy Farm

(320) 358-3695 (651) 270-3658

[www.CrazyBoyFarm.com](http://www.CrazyBoyFarm.com)

We are ecstatic to be transitioning our farm to organic! Our family believes strongly in the beauty of a simple life lived close to the land, family & the food we eat. We offer a variety of CSA subscriptions, eggs, chickens, beef & pork. We offer heirloom American & Asian vegetables & raw honey. Our beautiful heritage-breed chickens lay rainbow eggs. We welcome customers to our family-friendly farm for tours by appt.



Keep up with us & local foods on facebook!  
[www.facebook.com/minnesotagrown](http://www.facebook.com/minnesotagrown)



## 603 Treasured Haven Farm

(320) 358-3581

[www.treasuredhavenfarm.com](http://www.treasuredhavenfarm.com)

Family farm CSA: many share sizes, options, add-ons, heirloom vegetables, fruit, herb plants, turkey, chicken, eggs, member events, tours, convenient drop sites. Certified Organic: maple syrup, corn, oats, sunflower seeds, potatoes, squash, melons, pumpkins, straw bales, hay-alfalfa, grass, timothy, mulch, bedding. Sawmilling. Engraved wood gifts. Farm store. Hike farm trails, cross country running, adventure run races, snowshoeing & more - see website.

## Savage

### 604 Savage Farmers Mkt

(651) 227-8101

[www.stpaulfarmersmarket.com](http://www.stpaulfarmersmarket.com)

Fresh from our growers to you! You will find a large variety of vegetables, fruits, meats, bakery goods, honey, beautiful cut flower bouquets & more. We are located off Hwy 13 near the Historical Train Depot. Turn S on Lynn Ave & W on 123rd St. For more information visit our website or call. Jun 5-Oct 30: Sun 8a-1p.

## Scandia

### 605 Bone Lake Meadows Apiary

(763) 202-7235

[www.bonelakemeadows.com](http://www.bonelakemeadows.com)

All of our hives are located along the scenic St Croix River Valley. We practice chemical-free beekeeping & place our bees on organically farmed land, orchards, garden plots & CSA farms. We surround our bees with the best food source possible & in turn, produce the purest honey. All of our honey is completely raw & lightly filtered. We also make hand poured beeswax candles, lotions & lip balms. Stop by one of our mkts & meet your beekeeper! Yr-round.

### 606 Newell Trees

(651) 433-3522 (651) 428-3522

[www.newellchristmastreefarm.com](http://www.newellchristmastreefarm.com)

Specializing in cut-your-own Fraser Fir & Fraser Balsam. Open Fri, Sat & Sun or by appointment. We have a wide selection of trees 4' to 14'. Drilling, shaking & baling available. Find us on Facebook! Mention you found us in the Minnesota Grown Directory & receive \$10 off your purchase!

### 607 Poplar Hill Dairy Goat Farm

(651) 433-2684

[www.poplarhillfarm.com](http://www.poplarhillfarm.com)

Grade A goat milk, goat milk cheeses & goat milk soap. See website for tour information. Pls call before coming to the farm or for hrs.

### 608 Scandia Farmers Mkt

(651) 271-4734

[www.scandiafarmersmarket.com](http://www.scandiafarmersmarket.com)

Locally grown vegetables, fruits, honey, baked goods, eggs, jams & handmade goods crafted by local farmers, producers, crafters & artisans. Located at the Gammelgarden Museum. Jun 8-Sep 38: Wed 3:30-6:30p.

## 609 Twin Pine Farm

(651) 433-4644

[www.twinpinefarm.com](http://www.twinpinefarm.com)

8mi E of Forest Lake on MN 97, then 0.5mi N on Lofton Ave (Cty 91). Our foods are beyond organic; grown using clean, green & sustainable methods without the use of pesticides/herbicides. Products include basil, watercress, and gourmet flavor-infused honeys, balsamic vinegars & olive oils. Gift packs available. Wholesale/retail. Open all yr. Call or email for hrs & current availability.

## Shafer

### 610 E2's Emu Ranch

(651) 257-6664

[www.e2semuranch.com](http://www.e2semuranch.com)

We offer 100% pure emu oil & many other quality emu products. Our emu are naturally raised & the meat is USDA inspected. Emu meat is a wonderful substitute for traditional red meats as it is low in fat & high in iron. In addition to the emu products, we now have alpaca fiber & home-spun yarn. Come visit the farm & meet our birds. 31378 Redwing Ave, Shafer MN 55074. Call for hrs.

## Shakopee

### 611 Forest & Meadow Products

(952) 445-5038

[www.forestandmeadowproducts.com](http://www.forestandmeadowproducts.com)

Products from the beehive & nature. Our delicious wildflower honey is unfiltered & natural. Creamed honey flavors come in almond, cinnamon, hazelnut & natural. You'll also see we carry beeswax, propolis & pollen. We prepare our own tinctures of cayenne, propolis, pine pollen & other herbals. Jellies are also available. Check out our website, call or email us for our full range of unique, natural products.

### 612 Peter's Pumpkins & Carmen's Corn

(952) 906-0247

[www.peterspumpkins.com](http://www.peterspumpkins.com)

Our sweet corn, berries, herbs & most of our produce are raised without herbicides, & our weeding & harvesting is done by hand at the right time & at the proper stage. Daily PYO cut flowers & pumpkins in season. Free wknd hayrides & face painting in Oct. Fresh eggs all yr-round. School field trips available. Retail/wholesale. Se habla español. Mid Jul-Oct 31: Mon-Fri 11a-6:30-p, Sat 9a-6:30p, Sun 9a-6p.

## Shoreview

### 613 Shoreview Farmers Mkt

(651) 490-4734

[www.shoreviewcommunitycenter.com/](http://www.shoreviewcommunitycenter.com/)

Located in the lower parking lot of Shoreview Community Center - 4600 Victoria St N. Fresh locally grown produce, meats, fresh flowers, eggs, honey, bread & a variety of specialty items. Check website for live music & special event schedule. Outdoor mkt: Jun 14-Sep 20: Tue 3-7p, Sep 27-Oct 18: Tue 3-6p. Indoor mkt: 3rd Tue of Nov-Feb.

## 614 Victoria Valley Orchard

(651) 484-4500

[www.victoriavalleyorchard.com](http://www.victoriavalleyorchard.com)

Country setting in Shoreview on N Victoria St, 1mi N of I-694 (exit 43B). Call to find out which apples are in season. Free apple sampling & recipe sheet. 21 varieties of pre-picked apples. Sorry, no PYO but you can stroll through the orchard. Raw, unpasteurized honey. Caramel apples, frozen apple pies & apple crisp. Mini pumpkins & gourds may be avail. Early Sep-mid Nov: Daily 9a-6p.

## Shorewood

### 615 DeeJ's LLC-Johnson Farms

(612) 618-5034 (952) 474-8171

[www.deejsjohnsonfarm.com](http://www.deejsjohnsonfarm.com)

DeeJ & grandsons ages 11, 13 & 18 (5th gen. mkt growers) grow specialty berries, vegetables & cut flowers on our 20 acre farm near Minnetonka HS. We grow varieties chosen for flavor, color & heirloom or int'l origin. Filet & purple beans, tomatoes, herbs, garlic, zucchini, meizuna, kamatsuna & watercress. 3,000 peony plants + dahlias, lilies & annuals yield cut flowers for bouquets/events. See us at Minnetonka & Chanhassen farmers mkts.

## South Haven

### 616 Fair Haven Farm

(320) 236-7685

[www.fairhaven-farm.com](http://www.fairhaven-farm.com)

3mi N of South Haven & 12mi S of St. Cloud. Aug-Dec: wide variety of MN apples including Zestar! & Honeycrisp! Many fall items including pumpkins, squash, honey, jams/jellies, grapes, pears & plums. Outdoor family attractions include PYO pumpkins, raspberries & grapes, a theme decorated corn maze & hayrides on select wknds. Mid Aug-Nov: Daily 10a-6p.

### 617 French Lake Butcher Shop, Inc.

(320) 286-5345

[frenchlakebutchershop@live.com](mailto:frenchlakebutchershop@live.com)

Your one stop shop for custom processing orders! High-quality, locally raised livestock with all natural Schiefelbein Angus beef, grass-fed beef, local pork & lamb, wild game processing, award winning sausages & uncured products. Retail products for sale at: Lanttos Store-French Lake, Jacks Standard-Cokato & Watkins, Red Rooster Foods-Dassel, Cenex-Litchfield, Mini Mart-Kingston. MN equal-to-state inspected for slaughter & processing. Mon-Fri 8a-5p.

## South St. Paul

### 618 Minnesota Microgreens, LLC

(651) 230-4947

[www.mnmicrogreens.com](http://www.mnmicrogreens.com)

We are a new urban farm in the Twin Cities. We grow organic microgreens, wheatgrass & pet friendly products in our indoor climate controlled greenhouse. We offer CSA memberships, cater to restaurants, pet stores & Coops. Contact us for your locally grown greens! Open Mon-Fri 9a-5p, call for visits.

[www.minnesotagrown.com](http://www.minnesotagrown.com)



## 619 South St. Paul Farmers Mkt

(651) 227-8101

[www.stpaulfarmersmarket.com](http://www.stpaulfarmersmarket.com)

Generations of experienced growers. Fresh, local fruits & vegetables direct from the grower to you. We are located just off the corner of 12th Ave & Southview behind the Wakota Federal Credit Union. Now accepting EBT at this location. For more information visit our website or give us a call. Jun 29-Sep 28: Wed 2-6p.

## St. Francis

### 620 TEC

(763) 425-7577

[www.tectrees.com](http://www.tectrees.com)

Cut-your-own: Balsam/Canaan/Fraser Fir, Norway/White Pine, White/Colorado Spruce. Hundreds to choose, many shapes/sizes from 2-12ft. Lightly sheared/natural trees up to 20ft for traditional look. Walk/drive to find that favorite tree. Beautiful wreaths, garland, seasonal decorations. Free boughs w/ tree purchase. Hand saws, warming house, tree baling/shaking or help cutting/hauling tree to loading area avail. See website for details. Open wknd after Thksg.

## St. Joseph

### 621 Moultons Orchard & Vineyard

(320) 248-0042 (320) 248-9636

[bradmoulton55@gmail.com](mailto:bradmoulton55@gmail.com)

We sell SweetTango apples. They are the best apple I have ever tasted fresh off the trees. We also have honeycrisp & several other varieties. We have Marquette & Frontenac grapes & are planning to have pumpkins this fall. Sep-Oct: Fri 1-6p, Sat-Sun 9a-5p.

## St. Louis Park

### 622 B & J Evergreen-Knollwood Mall

(320) 743-2255

[www.bjeverygreen.com](http://www.bjeverygreen.com)

Fresh Fraser Fir, Balsam Fir, Spruce, Canaan, White Pine, Scotch Pine & Naturals. Wreaths, swags, pots, garland & decorative greenery available. Wknds 11:30a-3:30p: Santa, hot chocolate & popcorn. Candy canes for everyone! A traditional tree lot experience. At Knollwood Mall behind Kohls. Mid Nov-Christmas: 9a-9p.

### 623 Untiedt's Garden Market-Knollwood Mall

(612) 801-1289

[www.untiedtswegrowforyou.com](http://www.untiedtswegrowforyou.com)

Neighborhood mkt w/ high quality bedding plants, vegetable plants, herbs, 4-1/2" & standard perennials, patio pots & hanging baskets from the Untiedt Farm in Waverly. Fresh local sweet corn, strawberries, tomatoes, green beans, melons, raspberries & produce delivered daily (in season); apples, pumpkins, squash, fall decor: cornstalks, straw bales, Indian corn, gourds, bittersweet. Late Apr-Oct 31: Daily 9a-sunset, Sun until 6p.

[www.minnesotagrown.com](http://www.minnesotagrown.com)

## St. Michael

### 624 Barthel's River Road Gold, LLC

(763) 497-3466 (763) 497-3466

[www.barthelsriverroadgold.com](http://www.barthelsriverroadgold.com)

100% pure maple syrup locally harvested, cooked & bottled in St. Michael, MN. We have quarts, pints, & 12oz bottles available for sale. Visit us at the Maple Grove, Buffalo, or Monticello farmers mkts or contact us via our website.

### 625 D Round Barn Berries

(612) 237-8443 (763) 497-1927

[droundbarnberries.com](http://droundbarnberries.com)

PYO & pre-picked strawberries & raspberries. Clean mulched fields. D Round Barn Berries offers delicious high quality, great tasting Minnesota Grown berries. Picking & transport containers provided. A short drive from the Twin Cities metro, conveniently located off I-94 & minutes from the Albertville Premium Outlets. Check out our website or call for picking conditions & hrs of operation or to order pre-picked berries.

### 626 Schulte's Greenhouse & Nursery

(763) 497-3747

[www.schultesgreenhouse.com](http://www.schultesgreenhouse.com)

High quality plants grown right here for over 50yrs. Take a short drive NW of the Twin Cities & you will find a garden center with many unique plants along with your old favorites. Our annuals, hanging baskets, vegetable plants, trees, shrubs, perennials are grown with special care. Take a stroll through our nursery & see the many different varieties of shrubs, trees & topiary plants. Yr-round: Mon-Fri 8a-7p, Sat 8a-5p, Sun 10a-4p.

### 627 Untiedt's Vegetable Farm, Inc.

(763) 658-4672

[www.untiedtswegrowforyou.com](http://www.untiedtswegrowforyou.com)

Wright County's finest source of local produce. Our fields are very close to our mkts, allowing us to deliver the freshest & finest local products. You will truly taste the difference. Buy Local! Located at 401 Central Avenue E, St. Michael, MN 55376. Jun 15-Labor day: 7 days/wk 10a-6:30p.

## St. Paul

### 628 Arlington Hills Lutheran Church Farmers Mkt

(651) 495-1528

[mouamengy@hmong.org](mailto:mouamengy@hmong.org)

Arlington Hills Lutheran Church is one of the 2015 Farm-Faith Project farmers mkts. This is a unique opportunity for the community to connect with new neighbors over healthy food. As a part of the Farm-Faith Project, a partnership between the St. Paul Area Council of Churches & Hmong American Partnership, immigrants & refugees garden at churches & now will have the opportunity to sell their produce. Jun-Oct: Thu 4-7p.

## 629 Bare Honey, LLC

(612) 716-9185

[www.barehoney.com](http://www.barehoney.com)

Raw honey infused with whole, simple spices & ingredients to create unique preserves, creamy spreads & sweet drizzles. Find us at over 200 stores: Kowalski's, Whole Foods, The Wedge, Valley Natural Foods, MN Honey Co, Lakewinds & Coborn's. Find a variety that is perfect for toast, hot & spicy chicken wings or evening tea! The Bee Pollen Infused honey is a favorite of health conscious folks & many who battle with seasonal allergies. Enjoy & stay sweet.

### 630 Bolton Bees

(651) 728-1530

[www.boltonbees.com](http://www.boltonbees.com)

Bolton Bees offers location-specific honey & starter colonies. Our bees are bred for selected traits: high honey yield, low mite load, favorable temperament & hygienic characteristics. We are non-migratory; our hives have genetics to withstand the long Minnesota winters. Mon-Fri 8a-5p.

### 631 Como Park Dockside Farmers Mkt

(651) 227-8101

[www.stpaulfarmersmarket.com](http://www.stpaulfarmersmarket.com)

From our growers fields to you comes fresh, local, quality produce. You will find a large variety of vegetables, fruits, bakery goods & more. We are located at 1360 N Lexington Ave. Jun 23-Sep 8: Thu 2-6p.

### 632 Happy Land Tree Farms-St. Paul

(320) 245-5135

[www.happylandtreefarms.com](http://www.happylandtreefarms.com)

Located at Dairy Queen: 143 Snelling Ave N in St. Paul. 2015 MN State Fair Christmas Tree Grand Champion! Fresh, high quality trees. Large trees available. We carry Fraser Fir, Balsam Fir, Canaan Fir, White Pine & Scotch Pine. Wreaths, garland, tree stands & boughs. Free shaking, baling, loading on your car & a tree bag! Open 7days/wk starting after Thksg: 9a-8p.

### 633 Hmong American Partnership-Arcade Farmers Mkt

(651) 495-1528

[mouamengy@hmong.org](mailto:mouamengy@hmong.org)

Hmong American Partnership's Arcade location is one of the 2015 Farm-Faith Project farmers mkts. This is a unique opportunity for the community to connect with new neighbors over healthy food. As a part of the Farm-Faith Project, a partnership between the St. Paul Area Council of Churches & Hmong American Partnership, immigrants & refugees garden at churches & now will have the opportunity to sell their produce. Jun-Oct: Thu 9a-Noon.

### 634 Lee Moua

(651) 592-1113

We're able to make customized bouquets for you! Growing fresh vegetables for healthy families!



### **635 Seventh Place Mall Farmers Mkt**

(651) 227-8101

[www.stpaulfarmersmarket.com](http://www.stpaulfarmersmarket.com)

7th Place Mall across from the old Macy's building between Wabasha St & St. Peter St. Generations of experienced growers. Fresh, local fruits & vegetables, bakery goods, beautiful bouquets of cut flowers & more direct from the grower. For more information see our website or call. Jun 14-Oct 13: Tues & Thu 10a-1:30p.

### **636 St. Luke's Farmers Mkt**

(651) 698-9443

[www.saintlukechurch.org](http://www.saintlukechurch.org)

A charming farmers mkt located in the southern part of St. Paul's Highland Park Neighborhood. We have a great selection of locally grown produce, baked items & meats. We accept EBT. Jun 18-Oct 1: Sat 8a-Noon. Find us on Facebook at St. Luke Lutheran Church.

### **637 St. Paul Downtown Farmers Mkt**

(651) 227-8101

[www.stpaulfarmersmarket.com](http://www.stpaulfarmersmarket.com)

Lowertown's (5th & Wall St) largest gathering of MN grown fruits & vegetables, bedding plants, shrubs, herbs, poultry, trout, wild rice, chocolates, vinegars, cheese, honey, beef, pork, eggs, maple syrup, bakery goods, salsa, mushrooms, flowers (fresh & dried), crafts, bagel sandwiches & more. Come for the food, stay to hear local musicians & enjoy our free children's program. Go online or call for info. EBT accepted. April 30-Nov 20: Sat 6a-1p, Sun 8a-1p.

### **638 St. Paul Downtown Farmers Winter Mkt**

(651) 227-8101

[www.stpaulfarmersmarket.com](http://www.stpaulfarmersmarket.com)

Located in Lowertown on the corner of 5th & Wall St as well as inside Golden's Deli. Featuring many Minnesota grown products available during the off-season, such as meats, cheeses, eggs, honey, bakery goods, pierogis, barbeque sauces & much more! Check website for more information on Christmas tree sales. Dec 3-Apr 22: Sat 9a-1p.

### **639 St. Paul Farmers Mkt- Christmas Trees**

(651) 227-8101

[www.stpaulfarmersmarket.com](http://www.stpaulfarmersmarket.com)

We have a large variety of fresh locally grown Christmas trees in all sizes. Choose from scotch pine, white pine, balsam fir, fraser fir & Canaan Fir. We also have decorated wreaths, garland roping and spruce tops. We have top quality at a great price. We are open weekdays from 12p-8p and weekends from 9a-7p from Nov 25-Dec 23. For more info visit our website.

### **640 St. Thomas More Farmers Mkt**

(651) 227-8101

[www.stpaulfarmersmarket.com](http://www.stpaulfarmersmarket.com)

St. Thomas More is located at the intersection of Summit Ave & Lexington Ave in St. Paul. Visit us for all your spring planting needs. We have a large variety of bedding plants, hanging baskets & patio pots. As the weather warms up we also have a bounty of fresh fruits & vegetables, meats, and specialty items. Everything is direct from the grower. For further information see our website or call. May 6-Oct 28: Fri 1:15-5p.

### **641 West Side Farmers Mkt**

(651) 398-9319 (612) 965-2939

[growingwestside.com/farmers-market](http://growingwestside.com/farmers-market)

Come visit us this summer! A friendly & fun neighborhood mkt located at 63 George St W in St. Paul's West Side (the corner of Stryker Ave & George St). Featuring a variety of affordable locally grown & organic fruits & vegetables, organically-raised chicken & eggs, homemade hot sauces, jams & jellies, baked goods & much more! EBT/WIC/credit cards accepted. Enjoy music, food demonstrations & more! Jun 4-Oct 8: Sat 8:30a-12:30p.

## **Stacy**

### **642 Stacy Tree Farm**

(651) 462-2264

[www.stacytreefarm.com](http://www.stacytreefarm.com)

Cut-your-own. Reg \$44.96 (w/ad \$41.96). Fraser fir, Balsam, & spruce (up to 10ft). Over 100 acres to roam w/30,000 trees. Saws & ropes, free tree shaking. Field rds open. Stands, bags, tree wrapping & wreaths avail. Nov 25, 26, 27 & Dec 3, 4: Free petting zoo, visit w/Santa, hot apple cider. I-35 to Stacy exit. W (left) 2.5mi to Cty Rd 36. N (right) 2.5mi to farm. Nov 19 & 20, Nov 25-Dec 10: 9a-5p (weather permitting).

### **643 Wisp-O-Willow**

(651) 462-5149

[www.wispowillow.intuitwebsites.com](http://www.wispowillow.intuitwebsites.com)

5 varieties of blueberries, 20 varieties of apples (Zestar!, Honeycrisp, Honeygold, Cortland, Fireside, Cornell Red, Red Prairie Spy, Whitney crab, Haralson, Red baron, Chesnut Crab, Oriole & more!), 16 varieties of grapes, summer & fall raspberries, MN's only tree maze & duck pond with ducks. Open Jul-Oct: Tue-Sat 9a-4:30p.

## **Stanchfield**

### **644 Dew Fresh Produce**

(763) 689-2282

[www.jakesappleshack.com/](http://www.jakesappleshack.com/)

Come to our family farm & enjoy the best local strawberries grown anywhere. 404 375th Ave 55080. 4.8mi N of Cambridge on Hwy 65, 2.7mi W on Cty Rd 6, 1.2mi N on Polk St, 1/2mi W on 375th Ave. PYO/pre-picked strawberries & fall raspberries. Fall squash & pumpkins. Locally grown seed garlic. Free-range chickens fed no drugs, raised on grass/grain we grow. Weather permitting, apples incl SweetTango, Honeycrisp & Blondie. Mid Jun-mid Oct: call for hrs/info.

### **645 Jake's Apple Shack**

(763) 689-2282

[www.jakesappleshack.com/](http://www.jakesappleshack.com/)

Offering apples & other fall produce Aug-Oct. PYO or pre-picked apples including SnoSweet, Haralson, Honeycrisp, Honeygold, SweetTango & Chesnut Crabs. Also PYO pumpkins, squash & fall decorations. Minnesota grown potatoes & onions also. Fresh by order: not treated apple cider, call to order. 404 375th Ave, Stanchfield 55080. From Cambridge: go N on Hwy 65 4.8mi, 2.7mi W on Cty Rd 6, 1/2mi N on Polk St, 1/2mi W on 375th Ave. Call to confirm hrs & days.

## **Stillwater**

### **646 Aamodt's Apple Farm, Inc.**

(651) 439-3127

[www.aamodtsapplefarm.com](http://www.aamodtsapplefarm.com)

Great selection of apples: Honeycrisp, Haralson, Cortland, Zestar & more. During peak apple season, the orchard buzzes w/ family fun including wagon rides & the "Honeycrisp Express" kiddie train. PYO apples or pre-picked inside the Apple Barn, along with baked goods, specialty foods & gift items. Visit the adjoining vineyard & winery, St. Croix Vineyards! Check website for hrs, apple varieties, & "Daily Deals." Aug-Nov: Daily 10a-6p.

### **647 Axdahl's Garden Farm & Greenhouse**

(651) 439-3134

[www.axdahlfarms.com](http://www.axdahlfarms.com)

Original farm setting & traditional farm mkt/greenhouse. 1mi N of Hwy 36 at the corner of Hwy 12 & Hwy 15. Locally famous sweet corn, seasonal fresh veggies, bedding/landscape plants, veggie/herb plants & flowering hanging baskets. Large PYO pumpkin patch, corn maze, hayrides & animals to pet in fall. Large selection of Christmas trees incl fresh-cut Frasers & Balsams, custom decorated wreaths, garland, spruce tops & more. Mid Apr-Oct & Christmas season.

### **648 Axdahl's Garden Farm & Greenhouse CSA**

(651) 439-3134

[www.axdahlfarms.com/season\\_csa.shtml](http://www.axdahlfarms.com/season_csa.shtml)

Enjoy our nutrient rich, mouthwatering & sustainably grown produce without the use of pesticides for 18 wks, mid Jun-Oct. Grown along the St. Croix River in soils naturally rich in organic matter. You can truly taste the difference! Greenhouses, hydroponics & high tunnels extends our season & diversity offered to you. Invest in a local farm that supports local families, stewardship of the land & community. Drop sites throughout the metro, see website.

### **649 Bergmann's Greenhouses & Farm Market**

(651) 439-9577 (651) 439-4649

[paul@gardenpouch.com](mailto:paul@gardenpouch.com)

Near Stillwater & St. Croix River Valley. Spring/summer: baskets & patio containers, bedding plants, vegetables, seeds, perennials, nursery stock, mulch & Bloom'n Garden pouches. Fall:



pumpkins, squash, gourds, Indian corn, mums & fall decorations. Winter: northern grown Christmas trees natural & sheared up to 20', wreaths, swags, centerpieces, flocked trees, garland & other decorations & trims. Open seasonally.

## 650 Blueberry Fields of Stillwater

(651) 351-0492

[www.blueberryfieldsofstillwater.com](http://www.blueberryfieldsofstillwater.com)

Your local source for fresh, flavorful & nutrient-rich blueberries. PYO blueberries in our family friendly setting w/ picnic area. We use composted poultry manure, fish emulsions & mulch, which feed our bushes & soil to create our delicious blueberries. Picking season is usually Jun/Jul. Pls check website or call phone line before coming to farm.

## 651 Honey-Pine Apiary

(651) 429-6523

[www.honeyguy.com](http://www.honeyguy.com)

We've been in beekeeping & honey production since '78. Nectar sources for our honey include: spring flowers of apples, maples, wild plums, raspberries & choke cherries; summer flowers of clovers, basswoods & trefoils; fall flowers of goldenrods, sunflowers & asters. Honey, creme honey, comb honey, beeswax & beeswax candles. We're at the White Bear Lake Farmers Mkt Jun-Oct: Fri 8a-noon. Call or email for product availability.

## 652 Northern Vineyards Winery

(651) 430-1032

[www.northernvineyards.com](http://www.northernvineyards.com)

Located in historic downtown Stillwater. Enjoy wine tasting yr round in the tasting room, then relax with a glass of wine & head to the deck that overlooks the scenic St. Croix River & the historic lift bridge. Gold medal award winning wines are produced here from MN & WI grown grapes. The wine cellar & deck are great spaces for entertaining family/friends for any of life's special occasions. May-Oct: Mon-Thu 10a-8p, Fri-Sun 10a-9p. Nov-Apr: Daily 10a-6p.

## 653 Saint Croix Vineyards

(651) 430-3310

[www.scvwines.com](http://www.scvwines.com)

Founded in 1992, we have grown to become one of Minnesota's premier wineries. Our award-winning wines range from the dark, intense, oak-aged Marquette to the semi-dry La Cresent, reminiscent of a fine German Riesling. Be sure to try our famous Raspberry Infusion dessert wine! Our tasting room is in a restored century-old barn, located on Manning Ave, 1/4mi N of Hwy 36 (adjacent to Aamodt's Apple Farm). Feb-Jun: Thu-Sun 10a-6p. Jul-Dec 10a-6p. Closed Jan.

## 654 Stillwater Christmas Tree Farm

(651) 430-2788

[charlesewilson2010@hotmail.com](mailto:charlesewilson2010@hotmail.com)

We offer you a choose-&-cut experience that will help you find your perfect tree. Walk with our wildlife; we have lots of deer, pheasants &

[www.minnesotagrown.com](http://www.minnesotagrown.com)

wild turkey. Or just pick out one of our pre-cut trees, then go into our wreath barn & warm up with a hot cider & popcorn. Go 5mi E of 694 on Hwy 36 to Cty 15. Turn N for 6.5mi, then E on 120th St 1mi to May Ave. Then watch for signs. Fri Noon-4p, Sat-Sun 9a-4p.

## 655 Stillwater Farmers Mkt

(651) 704-9996

[bfriendt@comcast.net](mailto:bfriendt@comcast.net)

Start Sat morning shopping, socializing, enjoying a fresh cup of coffee & a mouth watering pastry. We have 25 local vendors offering fresh produce, flowers, plants, honey, maple syrup, Alaskan salmon, baked goods, berries, eggs, poultry, grass-fed beef, cheese, apples, handmade soap & lotions & dog treats. Direct from the field to you. Corner of 3rd & Pine St. Bring the whole family. Buy fresh, buy local, support your local farmers. Jun-Oct: 7:30a-Noon.

## Sunrise

### 656 Sunrise River Alpacas

(651) 674-5690

[www.sunriseriveralpacas.com](http://www.sunriseriveralpacas.com)

Full-service alpaca breeding facility. Breeding stock & fleece animals in a variety of natural colors from white to black, including the elusive gray! Raw fiber, yarn & finished products created using alpaca. Interested in alpacas? We have a great selection! If fiber arts is more your thing, we've got some great materials for you to choose from. If you're just looking for that fabulous alpaca garment, we can help you there too! By appt, pls call.

## Taylors Falls

### 657 Garbe Kelly

(651) 983-2109 (651) 983-6241

[kelly.garbe@yahoo.com](mailto:kelly.garbe@yahoo.com)

We are a family owned & operated maple farm. All of our maple syrup is pure & boiled on a wood-fired evaporator. We are located N on Cty Rd 16 just outside of Taylor Falls Town. Syrup is available yr-round. For sales, pls email or call. Retail sales at our farm - pls call first.

## 658 Landscape Alternatives, Inc.

(651) 257-4460

[www.landscapealternatives.com](http://www.landscapealternatives.com)

We raise over 200 species of native wildflowers, grasses, trees & shrubs in several container sizes. Our nursery is nestled on 64 acres of fields, woods & wetlands in the heart of the beautiful St. Croix Valley. We are located on MN 95 leading from Stillwater to Taylors Falls, approx 5mi N of the junction MN 97. Check our website for a map, driving directions & a downloadable brochure. We are open Apr-Oct: pls call for current hrs. Find us on Facebook!

## 659 Minnesota Food Forest

(612) 212-2551 (952) 884-8014

[www.facebook.com/minnesotafoodforest](http://www.facebook.com/minnesotafoodforest)

We produce maple syrup, honey; grow rabbits, shiitake mushrooms & fiddleheads. We make maple sugar candies, maple fudge, glass bottled maple syrup, bees wax candles, pickled fiddleheads also dried & frozen shiitake

mushrooms. Call for inquiries & can meet at the farm in Taylors Falls or in Minneapolis. Open by appt.

## 660 Pleasant Valley Orchard

(651) 257-9159

[www.pleasantvalleyorchard.com](http://www.pleasantvalleyorchard.com)

Scenic family-friendly orchard. PYO strawberries. Fall apple season features your favorite MN apple varieties! The Appleshed offers pre-picked apples, caramel apples, gourmet foods, bakery items, gift baskets, pumpkins, fall decor & gifts. Try our Pleasant Valley Pie, the best apple pie you'll ever eat! Picnic area, nature trail, farm animals. Wknd activities: PYO, hayrides, special events. Look for signs. Sep-Nov: Daily 10a-6p. Strawberries: call for hrs.

## 661 Wild Fruits Farm, LLC

(651) 583-3411

[www.wild-fruits.com](http://www.wild-fruits.com)

Certified organic apple orchard featuring Honeycrisp, Haralson, Fireside, Connel Red, Keepsake & more. Call to reserve your apples for the late Sep to mid Oct harvest. Pumpkins from Peter's Pumpkin Patch, honey, raspberries & cut wild flowers also available. 5mi W of Taylors Falls on Teal Ave, just N of Hwy 95. Open all yr: pls call for hrs.

## 662 Wild Mountain Winery

(651) 583-2161

[www.wildmountainwinery.com](http://www.wildmountainwinery.com)

Wild Mountain Winery is one of MN's newest wineries. The grapes are locally grown, the wine locally produced & winery is locally operated to bring you all the unique blends of our cold-hardy grape varieties! Come see what you've been missing! Several varieties of Elmer Swenson & U of M winter-hardy grapes for wine making, eating & making jelly/juice available at our vineyard. Grapes Aug-Oct. Check our website for the winery hrs, events & info!

## Vadnais Heights

### 663 Urban's Farm & Greenhouse

(651) 426-3925

[www.urbanfarmandgreenhouses.com](http://www.urbanfarmandgreenhouses.com)

We offer a wide variety of bedding plants, hanging baskets, containers, peppers, tomatoes (including heirlooms), herbs & perennials. During late Jul-Oct, we offer a wide variety of vegetables, including sweet corn, squash, celery & tasty popcorn. Our greenhouses (3781 Labore Rd, Vadnais Heights) are open May 1-mid Jun: wkdays 9a-6p & wknds 9a-4p. We also sell at the Mpls Downtown/Lyndale Mkt in the spring & St. Paul Downtown Mkt May 1-Oct 31.

## 664 Vadnais Heights Farmers Mkt

(651) 227-8101

[www.stpaulfarmersmarket.com](http://www.stpaulfarmersmarket.com)

From our growers fields to you comes fresh, local, quality produce. You will find a large variety of vegetables, fruits, bakery goods & more. We are located at 1155 E County Rd E in the parking lot of the Helene Houle Medical Center. Jun 22-Sep 28: Wed 2p-6p.



# CENTURY COLLEGE

---

**Earn an AS Degree in Horticulture.**

**Over 20 horticulture classes offered in:**

- Greenhouse production
- Landscape design and installation
- Fruits and vegetables
- Landscape and park maintenance
- Plant propagation
- Environmentally friendly horticulture
- Pest management
- And more!

**CENTURY**  
COLLEGE

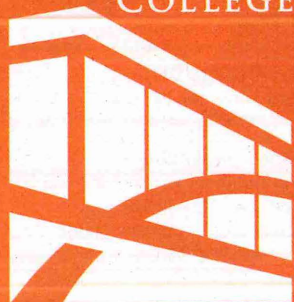

For more information on the Horticulture program,  
call 651.773.1700.

**century.edu**

Century College is a Member of the Minnesota State Colleges and Universities system. We are an affirmative action, equal opportunity employer and educator. This document can be available in alternative formats to individuals with disabilities by calling 651.779.3354 or 1.800.228.1978 x3354.



## Veseli

### 665 Havlicek's Veseli Vrsek Happy Hill Orchard

(952) 758-4386

[www.HavlicekOrchard.com](http://www.HavlicekOrchard.com)

Featuring 23 varieties, including SweetTango, of PYO or pre-picked apples that ripen from Aug-Oct. We also have light clover honey. Our no frills family operation allows us to charge the lowest prices. We also sell stored apples & honey all winter. Sep-Oct: Sat 10a-5p, Sun 10:30a-5p. Wkdays or winter: call or email.

## Victoria

### 666 Boorsma Farm

(952) 443-2068

[boorsmafarm@centurylink.net](mailto:boorsmafarm@centurylink.net)

Hwy 5 & Minnewashta Pkwy in Victoria. First farm 3/4mi W of MN Landscape Arboretum. Tomatoes, cucumbers, beans, eggplant, peppers, herbs & other summer vegetables. Everything grown without chemicals & pesticides. Also peonies. Call to check product availability. May-Oct 31: call for hrs.

### 667 Hartman Tree Farm

(952) 443-2990 (952) 443-2958

[www.gc.hartmancompanies.com](http://www.gc.hartmancompanies.com)

Visit our retail garden center. Hartman has over 40yrs of growing quality shade, evergreen & ornamental trees. Our facilities include premium stock & products at competitive prices. We offer trees, shrubs, perennials, annuals, fruits, vegetables, herbs, Christmas trees, wreaths & gift items. Seasonal items throughout the yr. Visit our website! Mon-Fri 9a-6p, Sat 9a-5p, Sun 10a-4p.

## Waconia

### 668 At the Farm

(952) 442-4816

[www.atthefarmwaconia.com](http://www.atthefarmwaconia.com)

Fresh, locally grown without the use of chemicals. Garlic, kale, rhubarb, lettuce, kohlrabi, beets, cabbage, potatoes, onions, carrots, sweet corn, tomatoes, beans, green & red peppers, dill, herbs, cucumbers, summer squash, eggplant, melons, apples, pumpkins, gourds, organic brown eggs, heirloom tomatoes, maple syrup, honey, meadow hay, broom corn & popcorn. 4mi W of Victoria or 2mi E of Waconia on State Hwy 5. Donna Frantz, Farmer. Jun-Oct: Daily 10a-5p.

### 669 Deardorff Orchards

(952) 442-1885

[www.deardorfforchards.com](http://www.deardorfforchards.com)

A scenic 125-acre apple farm adjacent to Carver Park & home of Parley Lake Winery. Juicy PYO apples from 3,000+ trees; 10 varieties incl Honeycrisp, Zestar!, SweetTango & Haralson. 1885 barn w/ apples, wine, cider, jam, honey, gifts, pumpkins, mums, squash & more. Tractor-pulled wagon, kids' haystack & farm animals. Between Victoria & Waconia at 8282 Parley Lake Rd, 55387. 10 min W of MN Landscape Arboretum. See website for info. Sep-Oct: Tue-Sun 10a-6p.

[www.minnesotagrown.com](http://www.minnesotagrown.com)

### 670 Klingelutz Farm CSA

(952) 807-2711

[facebook.com/klingelutzcsa](http://facebook.com/klingelutzcsa)

Klingelutz farm CSA shares are available. A variety of hand-picked, fresh, tasty fruits & vegetables grown to make you smile. Sweet corn & pumpkins will also be included in each share. Full, half, & micro-shares available. On-farm pickup or delivery available. Pls call or email if you are interested.

### 671 Klingelutz Pumpkin Farm

(952) 807-2711

[facebook.com/klingelutzcsa](http://facebook.com/klingelutzcsa)

Come out to the pumpkin farm & choose from thousands of pumpkins sorted & placed in rows. Many shapes & sizes available. Corn stalks, decorative corn, squash, gourds & straw bales. Sep 22-Oct: Thu & Fri afternoons until dark, Sat & Sun 10a until dark.

### 672 Parley Lake Winery

(952) 442-2290

[www.parleylakewinery.com](http://www.parleylakewinery.com)

Carver County's first winery located at Deardorff Orchards & Vineyards. Beautiful vineyards, rolling apple orchards & winery on 125 acres adjacent to Carver Park. Handcrafted wines produced, aged & bottled on the premises. Sales & samples in 1885 barn. A wonderful blend of nature, art & wine country near the Twin Cities. Located between Victoria & Waconia, only 10 min W of MN Landscape Arboretum. See website for info.

### 673 Schram Vineyards & Brewery

(952) 442-5105

[www.schramvineyards.com](http://www.schramvineyards.com)

Minnesota's first winery & brewery! A family-run business creating award-winning wine & small batch custom brews in a picturesque farm setting. Our brand new building features a wine cellar, tasting in a tap room overlooking the rolling hills of the vineyard & incredible views of Roitz Lake. Come for the hand-crafted wine & beer, stay for a game of Bocce ball on one of our courts!

### 674 Sovereign Estate Wine

(952) 446-9957

[www.sovereignestatewine.com](http://www.sovereignestatewine.com)

Beautiful family estate with vineyard views over Lake Waconia. Winner of the 2014 Governor's Cup for Best Minnesota Wine. Tasting room/gift shop open for retail sales, with scheduled tours available. Bistro/wine menu served in-season. Fine Dining Supper Club on select Fri evenings. Available for receptions/corporate events. Live music on select wknds with outdoor seating. Hrs vary seasonally, pls see website for hrs & special events.

### 675 Waconia Farmers Mkt

(651) 276-5601

[www.facebook.com/waconiafarmersmarket](http://www.facebook.com/waconiafarmersmarket)

Terra Waconia is pleased to host the Waconia Farmers Mkt. Now in its fourth season, the market is held in the beautiful City Square Park in downtown Waconia on Thu from 4-7:30p. Come & enjoy all of the delights of a small town, home grown mkt featuring farm fresh foods, artisan goods & wellness related services.

### 676 Z's Trees & Wood Products, LLC

(952) 412-3773

[www.zstrees.com](http://www.zstrees.com)

Open for tree cutting only 3 days: Nov 25, 26 & 27. Most trees are 6-9ft tall, with a few taller ones. Balsam, Canaan Fir & White Pine & some pre-cut Fraser Fir. Freshly made wreaths. Wagon rides to the field, warming house, hot cider, etc. Tag your tree in Oct. Santa & Mrs. Claus will be here all 3 days from 11a-4p. Maple Syrup & firewood sales. Autumn Blaze maple, Sienna Glen maple & Black Hills spruce for transplanting. Email for more info.

## Watertown

### 677 Luce Line Orchard & Winery

(612) 817-6229

[www.lucelineorchard.com](http://www.lucelineorchard.com)

Rolling 155 acres on the state Luce Line Trail, 1mi W of Watertown. 80 acres of wetlands, offering spectacular bird watching! 8 varieties of apples (SweetTango & Snow Sweet), pears, vineyard w/ 4 varieties of grapes, garlic & produce. Pumpkin field, gourds & squash. Lots of fall fun: corn maze, hayride & mountain, corn tent, swings, slide, beloved farm animals & pony rides. Leashed pets welcome! Wonderful foods & beautiful merchandise in our pretty barn.

### 678 Pampered Pumpkin

(612) 747-0319

[www.pamperedpumpkin.com](http://www.pamperedpumpkin.com)

Looking for a true pick from the vine kind of place? This is it! Walk our diverse & life-filled fields. Pumpkin patch is our organic production. We have PYO fresh vegetables & flowers too. Also sell straw bales, decorative corn & corn stalk bundles. Field roads open if conditions permit. Pls check our website & Facebook page for current available crops & on farm activities surrounding healthy food & smiling children's faces. Seasonally: 10a-7p.

## Waverly

### 679 Untiedt's Vegetable Farm-CSA

(763) 658-4672

[www.untiedtswegrowforyou.com](http://www.untiedtswegrowforyou.com)

From our farm to your table! Untiedt's CSA offers a wide variety of sustainably produced fruits & vegetables with many convenient pick up sites to choose from. We offer asparagus, strawberries, raspberries, melons, sweet corn, green beans, the latest MN developed apples & much more! We are a family farm dedicated to the land! Check out our website to learn more. Sign up today & let us "grow for you!"

## Wayzata

### 680 Wayzata Farmers Mkt

(763) 238-2702

[wayzatafarmersmarket@gmail.com](mailto:wayzatafarmersmarket@gmail.com)

Welcome to the west metro's newest farmers mkt. A new venue with familiar mkt faces will offer you truly local, organic & fresh produce, meats & poultry, farm fresh eggs, jams & jellies, honey, pure maple syrup, organic skin care, locally raised coffees, baked goods, jewelry, garden art & much more! We look forward to seeing you this summer! May 26-Oct 13: Thu 1-5p.



# Minnesota Raised Turkey!

- Minnesota is ranked #1 for turkey production in the U.S.
- Minnesota's 450 turkey farmers raise approximately 45 million turkeys annually.
- Minnesota has more independent turkey producers than any other U.S. state.
- All U.S. poultry is hormone and steroid-free.



Find us on Facebook: [Facebook.com/minnesotaturkey](https://www.facebook.com/minnesotaturkey)  
Follow us on Twitter: [@MinnesotaTurkey](https://twitter.com/MinnesotaTurkey)  
View our videos on YouTube: [Youtube.com/minnesotaturkey](https://www.youtube.com/minnesotaturkey)  
Find recipes & fun stuff: [Pinterest.com/minnesotaturkey](https://www.pinterest.com/minnesotaturkey)

**MN Turkey Research & Promotion Council | [www.MinnesotaTurkey.com](http://www.MinnesotaTurkey.com)**

[info@minnesotaturkey.com](mailto:info@minnesotaturkey.com) | Phone: 763/682-2171



## Webster

### 681 Braucher's Sunshine Harvest Farm

(952) 210-3140

[www.sunshineharvestfarm.com](http://www.sunshineharvestfarm.com)

We are a small local family-owned farm that raises 100% grass-fed beef & lamb, & pasture-raised chicken & eggs. We don't feed hormones, antibiotics, medications, GMO's or chemicals. We offer beef in 1/4s & 1/2s & smaller quantity packages. We are in our 11th yr of providing meat CSA shares, along with participating in the Mill City & Kingfield Farmers Mkts. Delivery is available each wk to the metro area. Pls see our website for more info.

### 682 Hidden Hollow Vineyard & Nursery

(952) 412-3614

[www.hiddenhollowvineyard.com](http://www.hiddenhollowvineyard.com)

We grow a wide selection of premium annuals, hanging baskets, container gardens, perennials & a full line of vegetables. In the fall we sell fresh picked grapes for wine making to hobbyists & commercial wineries. Our grapes also make excellent jelly & juice. Just 15min from the S metro. Greenhouse opens to the public late Apr & grape harvest begins early Sep. Visit our website for seasonal hrs & grape availability.

### 683 Hunters Crest Honey

(952) 445-9339 (952) 221-8066

[www.hunterscresthoney.com](http://www.hunterscresthoney.com)

The honey bees at Hunters Crest in Southern Scott County create their honey from the surrounding 48 acres of native wild flowers, clover & basswood trees. The nectar from these plants creates a light colored & delicious tasting Grade A honey. Honey can be purchased on-site (pls call ahead) or by visiting our website. Pls call for service.

## 684 Sweetland Orchard

(651) 252-4337

[www.sweetlandorchard.com](http://www.sweetlandorchard.com)

Celebrating the apple in all its forms: crispy & fresh, pressed into sweet cider & fermented into hard cider. Our 49 apple varieties incl: Honeycrisp, Haralson, Golden Russet & Greening. We press cider at the orchard & sell it fresh & fermented. Our five varieties of hard cider range from dry to slightly sweet. Pack a picnic & spend the afternoon in our peaceful setting. See our website for growing practices, IPM & more info. Sep-Oct: Sat & Sun 10a-6p.

## 685 Twin Cities Local Food

[www.twincitieslocalfood.com](http://www.twincitieslocalfood.com)

We are an online marketplace where customers can buy directly from local farmers through our website & mobile app. Buy fresh, local & seasonal produce, grass-fed meats, dairy, grains & other great local products. Customer pick-up locations are offered on Tue & Thu at designated locations. Wholesale delivery is available through [www.tclfwholesale.com](http://www.tclfwholesale.com). Open yr-round online.

## West St. Paul

### 686 Signal Hills Mkt-West St Paul

(651) 227-8101

[www.stpaulfarmersmarket.com](http://www.stpaulfarmersmarket.com)

A gathering of growers with generations of experience. Located in the Signal Hills Mall parking lot off Robert St. Fresh, locally grown fruits & vegetables sold direct from producer to consumer. For further information see our website or call. Now accepting EBT at this location. Jun 17-Oct 28: Fri 8a-Noon.

## White Bear Lake

### 687 Century College-Horticulture

(651) 779-3300

[www.century.edu](http://www.century.edu)

Bedding plants grown & sold by students enrolled in horticulture classes. Century College offers numerous classes in all phases of horticulture including: greenhouse crops, landscape design & installation, landscape maintenance, & fruit & vegetable production. An associate degree is also available. May 1-10: plant sales wklys 9a-4p.

### 688 City of White Bear Lake Farmers Mkt

(651) 747-3650

[www.whitebearlake.org](http://www.whitebearlake.org)

Off Hwy 61 & 4th St on Washington Ave in the heart of beautiful downtown White Bear Lake. Features a variety of homegrown vegetables, fruits, dried & cut flowers, bedding plants, maple syrup, honey products & bakery goods. We offer organic items like vegetables & fresh eggs along with preserves & specialty meats. In the fall there are plenty of pumpkins, gourds & squash. We also accept FMNP coupons. Jun 24-Oct 28: Fri 8a-Noon.

## 689 Costa Farm & Greenhouse

(651) 653-1269

[www.costafarm.com](http://www.costafarm.com)

Spring brings an outstanding selection of beautiful mixed combination hanging baskets, bedding plants & perennials grown in our greenhouses. Mid Jul: roadside stand offers sweet corn, tomatoes, melons, green beans & more! We take pride in our quality. USDA Food Safety Certified. Mid Apr-Mid Sep: 9:30a-6p. Enjoy a box of fresh produce for 16wks through our CSA, see website to sign up! Fresh Matters.....Located E of White Bear Lake on Hwy 96.

[www.minnesotagrown.com](http://www.minnesotagrown.com)



## 690 Pine Tree Apple Orchard

(651) 429-7202

[www.pinetreeappleorchard.com](http://www.pinetreeappleorchard.com)

Picturesque orchard setting offering a variety of apples (Aug-Feb), homemade apple bakery/ dessert products, caramel apples, fresh cider, apple gifts, gift baskets, jams & jellies. Family outings: wagon ride, corn maze, Oct PYO pumpkins & entertainment. Call for schedule. Jun: PYO/pre-picked strawberries & strawberry bakery. NE of White Bear Lake, N on Hwy 61, E on Hwy 96, N on Apple Orchard Rd. Jun-Feb seasonal hrs.

## Winsted

### 691 Carlson's Orchard Bakery & Restaurant

(320) 485-3704

[www.carlsonsorchardbakery.com](http://www.carlsonsorchardbakery.com)

Orchard, bakery & restaurant. Delicious menu, kids' meals & .99 apple pie/ice cream w/ all meals. Pre-picked/PYO apples, including Honeycrisp, & pumpkins. Kids play area, wknd hayrides. 120 seat restaurant in a 1930 dairy barn-great country atmosphere. Walking trails, to-go lunches. 5mi S of Hwy 12 between Cokato & Howard Lake on Cty 5, or N of Hwy 7 on Cty 1, follow blue Hwy signs. Sep 6-Oct 30: Tue-Sun 10a-5p, Closed Mon. Lunch served 10-4.

## Woodbury

### 692 Jordan Ranch

(651) 738-3422

[www.facebook.com/JordansRanch/](http://www.facebook.com/JordansRanch/)

A family owned farm in the cities known for our sweet corn. We also have tomatoes, peppers, cucumbers, zucchini, onions, cantaloupe, watermelon, cabbage & more. Fall decor includes pumpkins, ornamental corn, corn stalks, hay, gourds & more. Farm is open Fri & Sat: 10a-5:30p. We are at different mkts during the wk: Aldrich Arena on Wed, St. Paul on Sat/ Sun, & Woodbury at the YMCA on Sun. Call for hrs or check our Facebook page.

### 693 Novak's Orchard, LLC

(651) 503-1470

[www.novaksorchard.com](http://www.novaksorchard.com)

Fresh, local apples grown in Woodbury, MN. Available Aug-Nov at the St. Paul Farmers Mkt, Mpls Farmers Mkt & selected community mkts. See website for current varieties & mkt locations. Large quantities available for order. See our website & email us! Good selection of the best local varieties!

## 694 Woodbury Farmers Mkt

(651) 227-8101

[www.stpaulfarmersmarket.com](http://www.stpaulfarmersmarket.com)

Generations of experienced growers. Fresh, local fruits & vegetables as well as meats, bakery goods, cut flowers & more. Located in Central Park/YMCA lot on Radio Dr. Call or visit our website for further information. Jun 12-Oct 30: Sun 8a-1p.

## Wyoming

### 695 Lendt's Pumpkin Patch

(651) 462-1516

[www.lendtpumpkinpatch.com](http://www.lendtpumpkinpatch.com)

PYO pumpkin in a 40-acre field in many sizes, shapes & colors for \$4 ea. Carts avail. We have pre-picked pumpkins at various prices, gourds, squash, Indian corn, painted, pie & prizewinner pumpkins, hay/straw bales, corn/ sorghum bundles, honey, mums & more. Hayrides by reservation for your group of 15 or more. Face painting & concessions on Sat & Sun in Oct. Corn pit/play area & photo ops. Open last wk of Sep-Oct 31: 7 days/wk 9a-Dusk.

### 696 Sunrise River Apple Farm

(651) 462-8220 (763) 767-9119

[www.sunriseriverfarm.com](http://www.sunriseriverfarm.com)

Come visit our family farm & see our farm animals, fresh orchard apples, honey, jam & jellies. Bring the entire family for a fun farm experience. We have hayrides & a play area for children. Visit our country store for the perfect gift from the farm. See you in Aug for our first summer apples. Call in advance for our PYO apple experience. Pls visit our website for directions & hrs. Open Tue-Sun 10a-6p. Closed Mon.

### 697 Wyoming Farmers Mkt

(612) 834-5112

[wyomingmnfarmersmarket.blogspot.com](http://wyomingmnfarmersmarket.blogspot.com)

A direct mkt offering fruits, vegetables, meats, plants, flowers & farmstead products. Jun-Oct: Thu 3-7p.

## Zimmerman

### 698 Goldenman Christmas Trees

(763) 856-4304

[www.goldenmanchristmastrees.com](http://www.goldenmanchristmastrees.com)

Located 1mi E of Hwy 169 on Cty Rd 19 which is 7mi N of Elk River or 2mi S of Zimmerman. Excellent quality Norway pine, white pine, balsam fir, fraser fir, black hills spruce & blue spruce. Scotch pine also available. Gift shop & horse-drawn hayrides on wknds. Shaking & wrapping available. Open wknds 9a-5p beginning Thanksgiving Day & wklys Dec 1-15: 3-5p. Bring your camera - we have lots of photo ops available!

### 699 John Amies-Honey

(763) 441-0009

[jwamies@midco.net](mailto:jwamies@midco.net)

Pure locally produced honey available yr-round as supplies last. Honey available as gently processed liquid honey or as naturally raw crystallized honey. Call for more information & directions. We also have beeswax. Pls call for an appointment.

### 700 Nelson Nursery Inc.

(763) 856-2441

[www.nelsonnursery.com](http://www.nelsonnursery.com)

The area's most complete retail garden center. Join us in late Apr for Open House. Early spring: Bareroot Barn is open. Spring: huge selection of hanging baskets, bedding plants, perennials & nursery stock. Sep-Oct: mums, pumpkins, gourds & corn stalks. Join us in mid-Oct for our Fall Festival. Nov-Dec: wreaths, swags & garlands. We carry statuary, fountains, home & garden decor & gifts for each season. Garden center hrs vary w/ the seasons.

### 701 Zimmerman Farmers Mkt

(763) 389-2567

[www.pzfarmersmarket.org](http://www.pzfarmersmarket.org)

From asparagus to zucchini we have it all; including: fruit syrups, homemade soap, lotions & baked goods. Fresh fruits such as: strawberries, blueberries, raspberries & apples. Large selection of canned products: jams/jellies, pickled items, candy, salsa & more. We carry bedding plants & flowers. Look for signs. All of our products are locally grown. Visit our website for more info. Jun 7-Oct 4: Tue 2:30-6p. City of Zimmerman Lions Park, 25850 Main St.

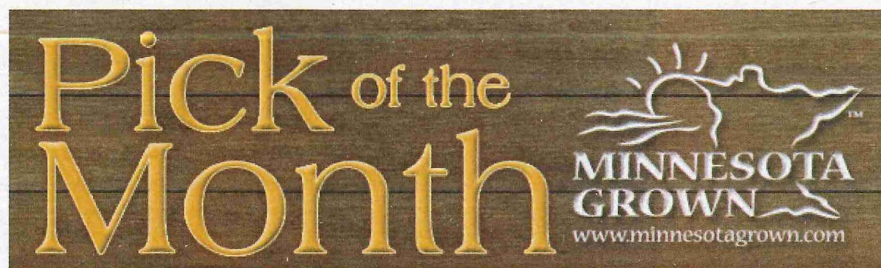



# Southwest



**Counties:** Big Stone, Blue Earth, Brown, Chippewa, Cottonwood, Faribault, Jackson, Kandiyohi, Lac Qui Parle, Lyon, Martin, McLeod, Meeker, Murray, Nicollet, Nobles, Pipestone, Pope, Redwood, Renville, Rock, Sibley, Stearns, Watonwan, Yellow Medicine

**FARMERS UNION**  
INSURANCE AGENCY

*Trusted. Local. Committed.*

*Proudly serving  
Minnesota families  
for over 69 years*

651-639-1064  
800-229-1064  
[www.mnfaia.com](http://www.mnfaia.com)



# Prairie Heights Bison Brisket Slider

Prairie Heights Bison & The Bluestem,  
[www.localharvest.org/prairie-heights-bison-M6191](http://www.localharvest.org/prairie-heights-bison-M6191)  
[www.the-bluestem.com](http://www.the-bluestem.com)

Yield: 8 servings

## For brisket:

4 T olive oil & canola oil blend (75/25)  
1 5-6 lb bison brisket  
salt & pepper, to taste  
1 ½ c carrots, rough chop  
1 ½ c celery, rough chop  
3 ½ c onion, rough chop  
15 garlic cloves  
½ c tomato paste  
6 sprigs fresh thyme  
3 12-oz local stout beers  
1 qt chicken stock  
2 dozen slider buns  
cilantro, to garnish (optional)

Bring vinegar, sugar, ginger & pepper flakes to a boil, then pour over onions & put in cooler overnight.

**For brisket:** Heat oil in roasting pan big enough to hold entire brisket, or cut in half for a smaller pan. Season brisket liberally with salt & pepper. Heat pan & oil to its smoking point, then sear brisket for 2-4 min on each side, or until it turns a nice brown color. Remove brisket from pan & set aside.

Add carrots, celery, onion & garlic; sauté with salt & pepper. When vegetables have browned & cooked down, add tomato paste & sauté another 3-4 min. Deglaze pan with stout beers, then bring to a boil.

Transfer vegetables & brisket into larger pan in which brisket can be mostly submerged. Add chicken stock (there should be enough liquid to cover ¾ of brisket). Add thyme on top, cover, & bake at 275°F for 8hrs, or until it falls apart. Pull/shred brisket.

**For MN stout sauce:** Remove brisket from braising liquid & set aside. If possible, remove thyme sprigs. Put remaining liquid & vegetables in a blender & blend until smooth. Strain through a fine mesh strainer. Reduce liquid by simmering over medium heat until gravy consistency. Season to taste.

**To assemble sliders:** Toast slider buns slightly. Heat brisket & sauce together, then put on bun (about 2oz of brisket per slider). Place pickled onions on top of meat. Garnish with cilantro leaves.



[www.katiecannonphotography.com](http://www.katiecannonphotography.com)

## For ginger pickled red onions:

2 red onions, sliced thin with the grain  
3 c red wine vinegar  
2 c sugar  
1 T minced ginger  
1 T local honey  
Pinch of red pepper flakes

*minnesota* cooks™

Minnesota Cooks is an educational outreach program of Minnesota Farmers Union that celebrates Minnesota's dedicated family farmers and the talented local foods-minded chefs and restaurant owners who work tirelessly to highlight delicious farm-fresh foods on their menus. For more information or to request a FREE Minnesota Cooks calendar – [www.minnesotacooks.org](http://www.minnesotacooks.org)



## Adrian

### 702 Dayton Avenue Orchard, LLC

(507) 329-2336 (507) 376-5821

[randy@daytonavenueorchard.com](mailto:randy@daytonavenueorchard.com)

Apple orchard, pumpkin patch & fresh garden vegetables. Labor Day-Thanksgiving: wknds.

## Albany

### 703 Hilltop Greenhouse & Produce, LLC

(320) 310-6163

[www.hilltopgreenhouseandproduce.weebly.com](http://www.hilltopgreenhouseandproduce.weebly.com)

Growing high quality plants/produce is our top priority. We are a local mom & pop business featuring home grown vegetable & herb plants, annuals, succulents, hanging baskets, perennials & seasonal produce. Produce is grown naturally & our greenhouse growing practices are bee & butterfly friendly. Seasonal hrs, see web. Located at 24649 Cty Rd 40, about 5mi S of Albany just off Cty Rd 10. Also sell at Cold Spring Farmers Mkt: mid May-mid Oct on Wed.

## Appleton

### 704 Appleton Area Farmers Mkt

(320) 289-1789 (320) 297-0469

[dctosel@fedtel.net](mailto:dctosel@fedtel.net)

Fresh produce, baked goods, homemade items at Appleton camping park off Hwy 7/59. Vendors & available items vary each wk. Open rain or shine.

### 705 Toad Hill Farm

(320) 297-0787

Located 6.5mi E of Appleton on Cty Rd 6. Beginning farm focusing on produce, eggs, rabbits & pigs. Find us at area farmers mkts. We do not use chemicals. Bulk produce for home canning available for order. We also grow for grocery stores & co-ops, so look for us there.

## Arlington

### 706 Bar 5 Meat & Poultry

(507) 964-5612

We offer free-range poultry & all-natural beef, pork & lamb, raised humanely & not fed hormones/antibiotics on our family farm. We offer a wide variety of bacon & sausages either fresh or smoked in our own smoke house. Products processed in our own state inspected, on-farm processing facility. Our product list includes, but is not limited to chickens, turkeys, duck, & rabbits, as well as, our farm fresh eggs. New: raw-ground dog food.

## Avon

### 707 Bakers' Acres Farm

(320) 309-0746

[www.bakersacresfarm.com](http://www.bakersacresfarm.com)

A certified organic 15-acre family farm. We offer 2 CSA share sizes of vegetables, fruit & herbs, & deliver Jun-Oct to multiple Twin Cities locations: St. Cloud, St. Joe, Cold

Spring, Sartell, Avon, Albany & Melrose. (See website.) New drop sites can be added for 5+ customers. CSA members welcome to help w/ harvest & attend events. Online orders accepted.

### 708 Collegeville Orchards

(320) 356-7609

[www.collegevilleorchardmn.com](http://www.collegevilleorchardmn.com)

Formerly Meyer's Orchard. Collegeville Orchards offer over 20 summer & fall apple varieties; PYO pumpkins; home-grown squash, raspberries, grapes, decorative corn & gourds; as well as honey, maple syrup, jams, jellies & cider. Visit our newly expanded petting zoo featuring alpacas, sheep, goats & more. Wagon rides Sat & Sun Noon-4p. We are located 2mi W of St. Johns U in scenic Collegeville Hills. Labor Day wknd-Oct: Daily 10a-6p.

### 709 Eichers Hobby Farm

(320) 290-2757 (320) 356-7624

[eichershobbyfarm.weebly.com](http://eichershobbyfarm.weebly.com)

Thank you for the interest in our goats, chickens & hobby farm! We began farming in 2010 & are continuing to grow, adding to our herd each yr. We have delicious fresh goat cheese, lotions made from goat milk & goat meat for sale. We hope you see the beauty in these animals as we do! Pls check our website for photos, mkts we attend, locations to buy our product or to order from us directly! We also have goat milk available at the farm.

### 710 Emmerich's Produce & Pumpkins

(320) 845-7353 (320) 249-9996

[terjeremm@hotmail.com](mailto:terjeremm@hotmail.com)

Our family farm has been using ecologically clean gardening practices since 1993. We offer a wide range of garden vegetables & fruits, many varieties of fresh & dried herbs, free-range eggs & fall décor. Jun-Oct: 7 days/wk call for hrs. Call during off season for produce from storage, eggs, dried herbs, herbal tea & popcorn. Between Avon & Albany off Cty Rd 54. See us at St. Joe & Sartell Farmers Mkts & Nov-Apr at the Sartell & St. Joe winter mkts.

## Beaver Creek

### 711 Hansen's Berry Farm

(507) 673-0063 (507) 220-3522

[hansensberryfarm.com](http://hansensberryfarm.com)

Ready for a summer treat?! Come for a tractor-driven hayride out to the strawberry fields. Our straw-covered rows make picking easy. Bring your own container or pick up one of ours. In a hurry? We have pre-picked berries ready to go. Pls check our website or call for season opening. Rain or shine open daily (during season) 7a-Noon. 898 60th Ave, Beaver Creek, MN 56116. MN I-90, Exit 5 at Beaver Creek, N 1/2 mi; our farm is on the right.

## Belgrade

### 712 Rustic Designs

(320) 333-2275

[rusticdesignsbelgrade@gmail.com](mailto:rusticdesignsbelgrade@gmail.com)

A large variety of specialty cut garden flowers available from May until freeze. Wkly delivery of flower subscriptions to the New London/Spicer/Willmar Lakes Area. Flower stands also located at the Willmar Farmers Mkt Wed & Sat. Offering full service wedding and events designs. DIY brides are welcome. Ornamental pumpkins, gourds, broom corn & Indian corn ready in the fall. Call or email for more information.

## Bellingham

### 713 Sunrise View Farms

(320) 305-0652 (320) 568-2580

[janeifealtdt@midco.net](mailto:janeifealtdt@midco.net)

Sunrise View Farms are a completely earth & people friendly environment. Wide variety of vegetables & some fruits through spring, summer & fall. We raise everything from greens/lettuce, through cucumbers, over 25 varieties of tomatoes to squash & pumpkins. On farm sales, as well as delivery & at the Ortonville Farmers Mkt. May 15-Nov 5. Madison Mkt on Tue. On farm sales: Mon, Wed, Thu, Fri & Sat 1-6p.

## Belview

### 714 Grandview Valley Winery, Inc.

(507) 938-9463 (507) 430-8714

[www.gvwinery.com](http://www.gvwinery.com)

Nestled in the MN River Valley with wildlife & spectacular views. A 7-acre vineyard wraps around the winery with outdoor patio & indoor dining yr-round. Homemade pizza & craft beer complement our MN grown wines. Family owned. A warm & inviting atmosphere for individuals, families & groups. Pls visit our website or Facebook for a list of events & music. For private events, pls contact Laura with questions. Cheers! Thu 3p-9p, Fri-Sat 11a-11p, Sun Noon-6p.

### 715 Iverson Tree Farms, LLC

(507) 938-2500 (612) 363-0576

[www.iversontreefarm.com](http://www.iversontreefarm.com)

Choose-&-cut Christmas trees with over 40,000 trees in sizes from 4'-15'. Canaan Fir, Balsam Fir, Fraser Fir, Colorado Spruce, Black Hills Spruce, Scotch Pine. Located in the scenic Minnesota River Valley, 5.5mi N of Belview, MN on Hwy 7. Horse-drawn hayrides & Santa. Find us on Facebook. Open Thanksgiving Day: 7 days/wk. Balled & burlapped evergreen trees, tree spading installation of larger trees.



## Benson

### 716 Swift County Veggies

(612) 720-2526

[swiftveggie.com](http://swiftveggie.com)

Contract growing - we grow what you want! Corporate farmers mkts within your company, wholesale & retail suppliers, canning needs to your doorstep. Tomatoes, peppers, green beans, peas, beets, carrots, pea pods, cucumbers, squash & pumpkins. All sales are in case quantities.

## Bird Island

### 717 Lundstrum's Vegetables

(320) 365-4174

[plundstrum@gmail.com](mailto:plundstrum@gmail.com)

Family-run. Wide selection of fruits & veggies in-season: potatoes, green beans, onions, cabbage, okra, cauliflower, broccoli, kohlrabi, peppers, beets, cucumbers, cantaloupe, watermelon, pumpkins, gourds, squash, sweet potatoes, garlic, snow peas, strawberries, carrots, raspberries, & apples. Homemade jam/jelly, bird house gourds & frozen USDA-inspected free-range chickens. We're 2mi E on Hwy 7 past Lake Lillian, then 4.5mi S on Cty Rd 74. Seasonal hrs.

## Boyd

### 718 Laechelt Farms, LLC

(320) 855-2556

[www.laecheltfarms.com](http://www.laecheltfarms.com)

We are a Grandma & Papa farm: producer of over 100 varieties of fruits & veggies. We have free-range chickens & eggs available at our country store. Open Mon, Wed & Fri 8a-8p. We are proud to give senior and veteran discounts.

## Brooten

### 719 Redhead Creamery, LLC

(920) 691-2154 (612) 219-3947

[www.redheadcreamery.com](http://www.redheadcreamery.com)

Alise, the redhead, makes cheese from our family's Holstein & Brown Swiss cows' milk, including our "Lucky Linda" aged cheddar, our fresh ridiculously good cheese curds, Little Lucy Brie & more. Come visit our on-farm store to find other great Minnesota products, or take a farm tour of our 200-cow operation spanning 3 generations. Open Fri & Sat Noon-5p or by appointment.

### 720 The Local Pantry

(320) 346-2570 (320) 760-0605

[thelocalpantry@gmail.com](mailto:thelocalpantry@gmail.com)

The Local Pantry offers you an eclectic mix of homemade goodness. We have fresh grown produce without the use of chemical during the summer. Jams, local honey, pickles & more yr-round. Also available are 'made from scratch' frozen meals as well as macaroni, potato & other salads for large or small gatherings. You will find gift items from locally woven rugs to melted wine bottles to hand crafted lotions & goats milk soaps. We love local!

[www.minnesotagrown.com](http://www.minnesotagrown.com)

## Brownton

### 721 Major Acres

(320) 328-4084

[dean.major@mchsi.com](mailto:dean.major@mchsi.com)

Sweet corn stand offering farm-fresh locally grown sweet corn. Major Acres also offers quality alfalfa & alfalfa horse mix & grass hay. Also offering naturally fed beef, fed no hormones/chemicals. Available in quarters & halves. On the NW corner of Hwy 15 & 212. Corny the corn cob says, "It's super sweet" (sweet corn). Jul 20-Sep 20.

## Buffalo Lake

### 722 Buffalo Lake Farm

#### & Flea Mkt

(320) 389-1006

A variety of Minnesota grown garden fresh fruits & vegetables produced in the rich soil of Renville County. An assortment of flowers, handmade crafts, mittens, breads, pies, baked goods & much more is available. Sponsored by the Buffalo Lake Community Club. Located in Buffalo Lake City Park on Hwy 212. Jun 11-Fall: Sat 8a-Noon. For more info, call Doug.

## Butterfield

### 723 Hall's Across The Prairie

(507) 956-2657

[tereseh77@gmail.com](mailto:tereseh77@gmail.com)

Looking for lean tasty meat like grandma cooked? Our animals are raised on green grass & sunshine with room to roam. Grass-fed beef by the quarter/by the pkg. Prairie raised broilers whole/half, eggs. Custom processed to your needs. Farm tours field trips. Call to set up time/date/directions. Rebuilding our farmstead after Aug 1, 2006 tornado is still a work in progress. Open yr-round sunshine hrs. We look forward to sharing our prairie for a visit.

## Clearwater

### 724 Blue Acres

(320) 558-2718

[www.blueacresmn.com](http://www.blueacresmn.com)

We offer PYO & pre-picked blueberries that are grown without the use of herbicides & pesticides. Check website for picking times during Jul & Aug. From St. Cloud S bound on I-94, exit at Opportunity Dr & turn left onto Cty Rd 75. Proceed 2mi to sign on left. From the Twin Cities going N on I-94, take the Clearwater exit. Turn right onto Cty Rd 24. Take left onto Cty Rd 75. 3mi to farm on right. We accept cash or credit/debit cards.

### 725 Blue Ribbon Farm

(320) 558-2431

[www.blueribbonfarmcsa.com](http://www.blueribbonfarmcsa.com)

Family-run farm with 30yrs experience growing 30+ different fruits & vegetables, apples to zucchini. Located along the Mississippi River, we use sustainable agriculture practices with the majority grown without the use of pesticides & herbicides.

## Clements

### 726 Seifert Poultry & Crafting, LLC

(507) 430-7612  
[www.seifertpoultryandcrafting.com](http://www.seifertpoultryandcrafting.com)

At our farm the chicken actually does come before the egg! By first looking after the welfare & happiness of our hens, we ensure that they produce delicious, wholesome & nutritious cage-free, free-range eggs & pastured chickens. We give our hens plenty of room to do the things that hens love most: scratch, flap their wings, perch, nest, enjoy dust baths & roost in a carefully managed, safe, low stress environment.

## Clinton

### 727 Big Stone Apple Ranch

(320) 305-1254 (320) 305-1254

**Big Stone Apple Ranch on Facebook**

We are a small, family owned orchard, 15mi N of Ortonville, on the shores of beautiful Big Stone Lake. We offer several apple varieties, including Fireside, Cortland, Honeycrisp, Haralson & HoneyGold. Our stand also offers a variety of jams & jellies & fall produce including pumpkins & squash. A variety of fresh baked pies available daily. Seasonal: 10a-6p.

## Cold Spring

### 728 Bannockburn Farm

(320) 685-8319

[www.bannockburnfarm.com](http://www.bannockburnfarm.com)

A 27-acre farm offering USDA certified organic produce. Renowned for its heirloom vegetable varieties. Sells baked goods, jams & jellies & other value-added products. Provides cut flower arrangements & produce to local restaurants & coffee shops. Also a yr-round CSA offering naturally grown eggs, lamb, pork, beef, & chicken. May-Oct at local farmers mkts in downtown St. Cloud on Sat mornings. Organic farm work opportunities open to CSA members.

## Cold Spring

### 729 Cold Spring Farmers Mkt

(320) 267-0500

Friendly farmers mkt in downtown Cold Spring. Follow signs. Home grown fruits, vegetables, herbs, meats, honey, eggs, syrup, baked goods, perennials, flowers, jams & jellies. May 11-Oct 12: Wed 3-6:30p.

### 730 Every Hen Needs A Home... Adopt A Hen

(320) 250-1624

[mwill\\_csmn@hotmail.com](mailto:mwill_csmn@hotmail.com)

"Adopt A Hen" assures you of a dependable source of the finest farm-fresh eggs from pastured chickens raised with care & compassion for the conscientious-minded consumer. Have a pet w/out all of the responsibilities, get more connected to where your food comes from, make an investment in your health & have some fun! Call today to hand-select & name a hen, receive a personalized adoption certificate & purchase your very own 'Adopt A Hen' punch card.



### **731 Hidden Cove Orchard**

**(320) 685-3186 (320) 685-3965**

**www.hiddencoveorchard.com**

A beautiful orchard in a park-like setting with retail apples & gift shop. Fall Apple Tyme Festival the 1st wknd in Oct featuring apples, homegrown veggies, lunch stands, homemade apple pies & dumplings, horse-drawn rides & various local artists. Christmas Open House "deer hunting wknd" in early Nov. Just minutes from St. John's U on 271st St off Cty Rd 50 between Cold Spring & Avon. 27587 Hidden Co Rd, 56320. Labor Day wknd-Christmas: Thu-Sun 9a-5p.

### **732 Produce Acres**

**(320) 685-3257**

**www.produceacres.com**

3.5mi NW of Cold Spring on Cty Rd 50. A certified organic farm. PYO strawberries, pre-picked asparagus, strawberries, raspberries, pumpkins, gourds, onions, squash, cucumbers, sweet corn, potatoes, rhubarb, tomatoes, beans, beets, cabbage, garlic, dill, jam/jelly, eggs & compost. Open May-Oct 31: daily 8a. Nov-Apr by appointment. See us at the Cold Spring, St. Joseph & Minneapolis Farmers Mkts.

### **733 The Garden 2 Go**

**(320) 333-7700**

**www.facebook.com/thegarden2go**

Home of the original Pancake Parfait! Featuring an onsite breakfast bistro w/ our own homemade garden fresh quiches, cardamom, French toast, yogurt parfaits & freshly roasted coffee. Additional homemade products: Focaccia & specialty breads, muffins, rolls, scones, pastries, fruit pies, cakes, granola, garden fresh salsa, salads, pestos, preserves, jams & jellies. At the St. Cloud Area Farmers Market on select dates! Find us on FB in season wkly updates.

### **734 The Garden Market**

**(320) 685-4206 (320) 290-7700**

**www.facebook.com/thegardenmarketllc**

Fresh produce grown naturally without the use of chemicals/herbicides. Strawberries, lettuces, spinach, kale, swiss chard, herbs, dill, summer squash (zucchini), beans, sweet corn, rhubarb, winter squash (delicata, butternut, acorn, & spaghetti), pumpkins, apples & more. Find us at the St. Cloud Area FM May-Oct: Sat 8a-Noon (next to Perkins downtown). Pls pre-ordered bulk/wholesale orders. Farm is 4.5mi S of Cold Spring on Cty Rd 2 & 2mi E on Cty Rd 165.

## **Currie**

### **735 Painted Prairie Vineyard**

**(507) 626-5203**

We are a small local vineyard & winery handcrafting wines made from Minnesota grown grapes. We offer tours, tastings & small gatherings on a very scenic setting in rural South-Western MN. Pls call us today to schedule family reunions, birthday parties, baby or wedding showers or just a night out

with friends. Located just off Hwy 30 in Murray County. We are 1/2hr N of Worthington, 1/2hr S of Marshall & 3hrs SW of the Twin Cities. Open Jun 11-Nov 1.

## **Darwin**

### **736 7 Acres Produce**

**(612) 715-1605 (612) 267-3351**

**7acresproduce.webstarts.com**

Several varieties of fresh produce will be grown this yr including: asparagus, brussel sprouts, cabbage, cauliflower, garlic, kale, kohlrabi, onions, peppers (hot & mild), squash, tomatoes & zucchini. We sell from our farm & also at the farmers mkt in Hutchinson. Open May-Oct.

## **Dassel**

### **737 Dassel Farmers Mkt**

**(320) 275-2454**

**www.ci.dassel.mn.us**

Located in Downtown Dassel in the Bandstand Park, the Dassel Farmers Mkt hosts local vendors selling a variety of products, including vegetables, fruits, honey, canned goods, flowers & baked goods. Jun-Oct: Fri 2:30-5:30p. Pls come & see what our community has to offer.

### **738 Dassel Hillside Farm**

**(320) 275-2622**

**www.dasselhillsidefarm.com**

Located 1.5mi N of US Hwy 12 on MN Hwy 15 or 32mi S of St. Cloud. PYO or pre-picked strawberries in Jun-Jul. Aug-Oct, sample our crispy Paula Red, Zestar!, Sweet 16, Wealthy, Ginger Gold, Cortland, Haralson, Honeycrisp, Regent & SnowSweet apples. Gift items, baskets, jams & frozen apple pies available too! Julie and Karl are looking forward to seeing you. Find us on FB! Open through Oct 31: Mon-Sat 10a-6p. Closed Sun. Buy 3 pecks get the 4th peck free.

## **Edgerton**

### **739 Boverhof Produce**

**(507) 442-4874 (507) 215-1686**

Located conveniently 2mi W of Edgerton on Cty Rd 9, selling a variety of vegetables. We cool our produce as soon as it is harvested giving you the freshest product possible. Our greenhouse gives us an early start to the season, with some of the nicest tomatoes in the area. Come see us on the farm, or at one of 5 mkts in the area. Check us out on FB for what is in season. May-Oct: Mon-Sat 8a-5p, closed Sun.

### **740 Dakota Garlic**

**(507) 442-3587**

**www.dakotagarlic1.com**

Family owned farm near Edgerton. Our superb combination of rich soil & climate produces gourmet-quality hardneck garlic, raised without use of synthetic fertilizers, herbicides or insecticides. We raise garlic as naturally as possible, producing 12 varieties priced as

low as \$9.60/# with volume discount. Let us fill your garlic needs & help you enjoy many gourmet meals for months to come! Pls use website to order & for more information. Contact by email.

## **Fairfax**

### **741 Fairfax Farmers Mkt**

**(507) 426-7222**

A rich assortment of Minnesota grown garden fresh produce from Renville County's rich black soil, delicious breads, baked goods, seasonal flowers & much more. Located on 1st St SE of Hwy 19 in Fairfax. Mid Jun-Sep: Tue afternoons starting at 4p. Call Sara for more information.

### **742 Palmer's Pumpkin Patch**

**(507) 920-9946 (507) 426-7090**

**mikesmailonly@gmail.com**

Operated by my daughters Stephanie, Jennifer & Megan; we specialize in exotic varieties of pumpkins & gourds from white to warty, peanut shell clad skins to apple shaped gourds. We have all kinds of shapes & sizes of decorative mini pumpkins, pumpkins for pies, pumpkins for carving & gigantic pumpkins of orange or white. Come visit us at our farm & enjoy the beautiful fall weather. Open daily dawn to dark from the last wknd in Sep until the end of Oct.

## **Fairhaven**

### **743 Plum Creek Garlic**

**(320) 202-1708**

**www.plumcreekgarlic.com**

We specialize in growing garlic on our farm in southern Stearns County. Our fresh-cured garlic is avail from early Aug-Oct. Pls visit our website for more info & garlic availability. Our farming practices focus on sustainability concepts including crop rotation to prevent disease, organic amendments & cover crops to build soil health. We eat the garlic we grow & only use organic fertilizers & no chemicals. Late summer & early fall, call/email to visit.

## **Fairmont**

### **744 Center Creek Orchard**

**(507) 773-4547**

**www.centercreekorchard.com**

Center Creek Orchard is a fall destination for family fun that also offers fresh, locally grown apples & PYO pumpkins. Apples offered are Zestar!, SweetTango, Honeycrisp, Haralson, Cortland, Red Regent & Honey Gold. Pumpkins are PYO from the patch. Fall Festival provides hours of fun & entertainment with hayrides, barrel rides, super slide, bouncers, apple sling, giant maze & more. Open wknds in Sep & Oct, Sat & Sun from 10-6p.

### **745 Timberlake Orchard**

**(507) 235-2648 (507) 236-3415**

**www.timberlakeorchard.com**

We have 17 apple varieties including: SweetTango, Zestar! & Honeycrisp! We also have a variety of garden vegetables including



tomatoes, peppers, corn & pumpkins! Visit our storefront & see our vast selection of items like apple peelers, wedgers, slicers & our great variety of soup mixes, candies, honey, seasonal decor & homemade crafts! We deliver gift baskets locally. See our website or follow us on FB for seasonal hrs, wklly specials & prize drawings!

## Gaylord

### 746 Gaylord Farmers Mkt

(507) 232-3497

Downtown Gaylord, 5th & Main Ave. A large variety of vegetables (beans, carrots, cucumbers, onions, peppers, potatoes, sweet corn, tomatoes, etc.). Strawberries, raspberries, melons, apples, pumpkins, squash, gourds, as well as honey, preserves & baked goods. Jun-Oct: Wed 4-6p. Every Wed Jun-Aug there will be Music on Main performances starting at 5p. Come to shop & stay to enjoy the show. Sponsored by Gaylord Area Chamber of Commerce.

## Glencoe

### 747 Dunlooken Farm

(320) 864-5457 (612) 581-3982

[www.dunlookenfarm.com](http://www.dunlookenfarm.com)

Join our CSA or E-Pick. CSA members enjoy a wklly box of vegetables during the growing season w/ farm pick-up or delivery to Edina & Waconia. Members encouraged to visit the farm & meet the animals. E-Pick members send email address & we'll send you wklly emails of available veggies. You tell us what & when & we'll get it ready for you. Horse riding lessons also available. Unique pumpkins avail in Oct at road stand. Jun-Oct: Sat 9a-Noon.

### 748 Glencoe Area Farmers Mkt

(320) 864-3650

[www.glencoeemn.org](http://www.glencoeemn.org)

Located at 1107 11th St adjacent to the Historic City Center Building. Items available: fruits & vegetables (summer & fall), flowers, herbs. Additional items: baked goods, canned items & crafts. Mid Jun-Oct: Thu 3-6p.

### 749 Hidden Oaks Farm

(320) 864-3939 (651) 408-5775

[www.hiddenoaksfarmalpaca.com](http://www.hiddenoaksfarmalpaca.com)

Alpaca products made in MN from our Huacaya alpacas. We have fiber products & clothing, yarns, finished fiber & unfinished fiber. We have 3 herdsires for breeding as well as show stock for sale. Fun gifts & gift shop! Spring is when the babies arrive & Sep is when we open for the nationwide farm tour days. See you there! Yr-round, call for details or to see these beautiful creatures.

### 750 Mrs. Pork

(320) 864-9933 (320) 212-6544

[www.mrspork.com](http://www.mrspork.com)

Mrs. Pork, all natural pork includes products that are processed & handled in compliance with USDA. These standards prohibit the use of artificial ingredients, coloring ingredients, or chemicals & require minimal meat processing.

These healthy animals carrying the Mrs. Pork label are raised on local MN Family Farms. Happy, healthy pigs raised on family farms. Healthy animals = healthy food. Products are packaged "FRESH" in Glencoe. Open Mon-Thu: 8a-3p.

## Glenwood

### 751 Glacial Ridge Growers

(320) 634-0136 (952) 447-6858

[www.glacialridge.com](http://www.glacialridge.com)

We grow MN native plants; all produced from local genotype seed. We supply plant material for all types of restoration projects from backyards to larger lakeshore & prairie projects. We produce a large variety of MN-hardy perennials at very economical prices & a wide variety of annual vegetable & herb plants. We also have organic vegetable & herb plants & grow certified organic produce in season. Find us at the St. Paul Farmers Mkt or buy direct by appt.

### 752 Oakdale Farm & Orchard

(320) 634-4054

[www.oakdalefarmandorchard.com](http://www.oakdalefarmandorchard.com)

Oakdale Farm & Orchard offers apples, pumpkins, free-range chickens & eggs and a small gift shop. All grown without the use of chemicals. Call for current availability. We offer pony rides, wagon rides & a kiddie maze during the fall. We can accommodate group parties by appointment year round.

### 753 Pope County Farmers Mkt-Glenwood

(320) 634-3636

[www.glenwoodlakesarea.org](http://www.glenwoodlakesarea.org)

The Pope County Farmers Mkt will open for its 17th yr on June 11, 2016! The mkt is located at the Pope County Fairgrounds W on Minnesota Ave/Hwy 28. Vendors supply a wide variety of fresh local produce, meat, eggs, bakery goods, preserves, wood crafts & more. Sat 9a-Noon. All are welcome!

## Good Thunder

### 754 Phelps English Gardens

(507) 380-9544

[kirsten\\_phelps@yahoo.com](mailto:kirsten_phelps@yahoo.com)

Phelps English Garden is nesting on the banks of the Blue Earth River, just W of the town of Good Thunder. Our produce & flowers are grown without the use of chemicals. We have strawberries, raspberries, apples, nourishing veggies & fresh & dried herbs, flowers for small or large special events, & quality crafts, greeting cards & more. Call for information or to place an order.

## Graceville

### 755 Big Stone Garden Center

(320) 305-9196 (320) 748-7916

[bigstonegardencenter@gmail.com](mailto:bigstonegardencenter@gmail.com)

Good Day Folks! We are your source for fresh, homegrown produce & meat, raised & sold at our farm. We offer a wide variety of fresh, delicious in-season vegetables at affordable

prices 7 days/wk at our Garden Center. Homemade pickles, jam, chickens, turkey etc. Take orders for sweet corn, tomatoes, cucumbers & anything else. Spacious shopping area, walk-in coolers, displays & friendly service for your convenience & satisfaction. Questions/Orders pls call.

## Grove City

### 756 Jonesey Berry Farm

(612) 325-3818 (612) 360-4573

[www.joneseyberry.com](http://www.joneseyberry.com)

We offer PYO Strawberries, usually in mid-to-late Jun. Pre-picked are available on a limited basis, pls call for availability. PYO Raspberries, both summer & fall bearing, usually available from early Jul through the first frost. Limited pre-picked available also, pls call for availability.

### 757 Martin's Produce & Greenhouse

(320) 249-9763 (320) 249-9760

[Melvin.graceland@gmail.com](mailto:Melvin.graceland@gmail.com)

We specialize in GMO-free as much as we can control. All plants in Greenhouse are GMO-free. We also sell farm fresh eggs & we try to use all plant protein & GMO-free corn as much as we can. May 1-Oct 30: Mon-Sat 9a-5p (Jun 7-Oct: closed Wed).

## Hector

### 758 Dew Drop Gardens

(320) 522-1668

[dewdropgardens@yahoo.com](mailto:dewdropgardens@yahoo.com)

Providing a wide variety of vegetables using only OMRI-approved inputs. Free-range chickens for brown eggs. Chickens grown in moveable pens & fed organic feed, call for availability. Processed in USDA inspected facility, vacuum sealed & frozen. You may purchase in halves if pre-ordered. Many pickled items (beans, pickles, beets, okra) & jams for sale. Will also do custom canning for special dietary needs. May 1-Oct 25: Mon-Sat 10a-6p.

### 759 Hector Farmers Mkt

(320) 848-2195

A variety of Minnesota grown garden fresh fruits & vegetables from Renville County's rich black soil including an assortment of canned & baked goods. Located at the intersection of Hwy 212 & Cty Rd 4 (South Central Grain & Energy C-Store). Jul-fall: Wed 3-6p. Call LaVonne for more information.

## Heron Lake

### 760 Schumacher's Nursery & Berry Farm, Inc.

(507) 793-2288

[www.schumachersnursery.com](http://www.schumachersnursery.com)

PYO strawberries. At the intersection of Jackson Cty Rd 9 & Hwy 60, go 1/2mi N to 910th St E, 1/4mi to Berry Farm. Farm is located on N side of rd. To confirm that the season has started, pls call. Bring your own containers. Daily 6:30a-Noon.





"I can't, I'm going to Garlic Festival!"

# Minnesota Garlic Festival

## A Sustainable Farming Association event

Garlic direct from local farmers • Food from premier chefs  
Vendors galore • Live music, parade, kids' activities, & more

10 a.m.-6 p.m. Aug. 13, 2016 • Rain or shine  
McLeod County Fairgrounds, Hutchinson



Info & 2-for-1 coupon: [www.sfa-mn.org/garlicfest](http://www.sfa-mn.org/garlicfest)

### Holland

#### 761 Giesbrecht Gardens

(507) 658-3395 (507) 215-4362  
[giesbrechtgardens@yahoo.com](mailto:giesbrechtgardens@yahoo.com)

Visit us for easy & enjoyable raspberry picking! Out in the country where there is fresh air & sunshine we have our raspberries pruned into narrow rows with green lawn between the rows. Our berries are summer-bearing & the season starts in Jul. We supply small green pint baskets to pick into for ease of measuring & keeping the berries nice. Pre-picked berries also avail. Family owned & operated. We are located on 130th Ave, 1/4mi S of Pipestone Cty Rd 10.

### Hutchinson

#### 762 Crow River Winery & Vineyards

(320) 587-2922  
[www.crowriverwinery.com](http://www.crowriverwinery.com)

Wine brings family, friends & community together to share conversation & laughter. Our labor on our farms & in our vineyards enriches our lives, communities & the people who experience our wine. It's our life's work to maintain these special places on our farm & to nurture these special regional vines; we are convinced that you will taste the difference. Visit us for tasting, tours & to learn about the wine-making process. Yr-round: Daily, Noon-6p.

#### 763 Hutchinson Farmers Mkt

(320) 234-5652 (320) 234-4223  
[jpage@ci.hutchinson.mn.us](mailto:jpage@ci.hutchinson.mn.us)

Join us for another great season under our open air pavilion at 25 Adams St SE. Our vendors sell a variety of products including vegetables, fruits, honey, herbs, baked goods, flowers, preserves, crafts & meats. Follow us on Facebook for special event announcements, to praise our vendors & to contact market staff & management. We accept EBT SNAP benefits! Mid May-Oct: Wed 2:30-5:30p & Sat 8a-Noon.

#### 764 Loon Organics

(320) 587-0140  
[www.loonorganics.com](http://www.loonorganics.com)

Loon Organics is a 40-acre certified organic vegetable farm just outside of Hutchinson, MN. We grow over 250 varieties of vegetables, herbs & flowers marketed through our CSA & at our booth at the Mill City Farmers Mkt. All produce is certified organic, cleaned & picked within 24hrs of delivery! Pls join us in growing food & community! Jun-Oct.

#### 765 Rusch Farms

(320) 583-0041  
[www.ruschfarms.us](http://www.ruschfarms.us)

Beef available by 1/4, 1/2 or whole; delivered to a custom processor. Raw honey available in your containers or ours. Custom extracting available. Garden vegetables available in season. 100% beeswax candles also available. Call for appt. Visit Rusch Farms on Facebook.

#### 766 The Abbey

(320) 322-8458  
[www.theabbeyalpacos.com](http://www.theabbeyalpacos.com)

Hats, scarves, mittens, blankets & yarns. Alpaca products made from the fleece of the little sisters & brothers of The Abbey.

#### 767 The Farm of Minnesota

(320) 296-9585 (320) 587-7882  
[www.thefarmofmn.com](http://www.thefarmofmn.com)

Family-owned since 1945. We take pride in & care of our local luscious berries & yummy vegetables. Produce avail as CSA shares & through farmers mkts. Our desire to provide only the healthiest food has led us to be certified organic. We put this food on our table; we believe: "If it's not good enough for us to eat, we won't make it available to you." We are participating in many farmers mkts in the cities, see our website for more details.

#### 768 The Lamb Shoppe & Wellness Center

(320) 587-6094  
[www.lambshoppe.com](http://www.lambshoppe.com)

Charming store located 10mi W of Hutchinson on Hwy 7. We specialize in grass-fed lamb & beef, free-range chickens, turkeys & eggs, organic foods, medicinal herbs & teas, whole grains, honey, maple syrup, fermented foods & more! Meat & eggs CSA available. Classes, workshops & wellness consultations by Herbalist & Nutrition Educator, Connie Karstens, MS. See our booth at the MN State Fair Food Building. Tue-Fri 10a-5:30p, Sat call for hrs.

#### 769 WinRick Produce

(320) 587-2218  
[nathanwinter78@gmail.com](mailto:nathanwinter78@gmail.com)

WinRick Produce is dedicated to growing high quality produce on the outskirts of Hutchinson, MN. We specialize in the production of a variety of tomatoes, peppers, onions, squash, pumpkins, cabbage, asparagus & sweet corn. Our goal is to provide a locally grown product that is unique & enjoyable. Pls contact us by email or phone for product availability.

### Kerkhoven

#### 770 Pastures A Plenty Co & Farm

(320) 367-2061  
[www.pasturesaplenty.com](http://www.pasturesaplenty.com)

We produce our animals outdoors as much as possible. Sunshine & fresh air are the best guarantee of animal health. Beef is grass-fed & maintained in pasture. Chickens are raised on grass in summers only. Hogs are kept on pastures or they live in the open airy hoops & barns on deep straw beds. We use no drugs in feed to promote growth & no liquid manure systems. We are a three generation farm. Best to call/email ahead. Mon-Fri 8a-5p, Sat 9a-noon.



## 771 Prairie's Edge Farms

(320) 599-4142 (320) 220-3235

[www.prairiesedgefarms.com](http://www.prairiesedgefarms.com)

We are a certified organic cow dairy. Our cows are 100% grass-fed. We also offer goat milk. Goats are grass-fed with organic oats given at milking time to keep them busy. We also raise Highland beef. They are also 100% grass-fed. Although not certified organic, our beef is raised on our certified organic pastures. Free-range soy-free eggs seasonally, usually available from Mar-Oct. Open yr-round.

## Kiester

### 772 Rustic Pines Tree Farm & Crafts

(507) 383-4182 (507) 383-1352

[www.rusticpinestreefarm.com](http://www.rusticpinestreefarm.com)

12 varieties of Christmas trees in Pines, Spruces & Firs. Skinny, fat, short & tall ones; individually priced. Pick out your perfect tree then warm up by the fire in our craft shop & find homemade crafts. Family owned & oriented choose-&-cut farm, where families make memories to last a life time. Nursery stock for spring planting & a tree spade for moving trees. Call, visit our website or find us on FB for more info. Thksg-Christmas: wknds or by appt.

## Kimball

### 773 Millner Heritage Vineyard & Winery

(320) 398-2081

[www.millnerheritage.com](http://www.millnerheritage.com)

European style winery built by descendants from central Europe. Riding 9-acre vineyard tour. Winery tour, the art of wine making from fresh grapes to wine in the bottle. Wine tasting, the culmination of vineyard & winery labor in a glass. Gift shop & food menu. Emphasis on high quality wines & an

entertaining educational experience. A genuine family business. Group discounts. Jan-Mar: Sat 11a-7p. Apr-Dec: Thu 11a-7p, Fri & Sat 11a-8p & Sun 11a-6p.

## 774 Prairie Home Gardens

(320) 281-1444

We have been growing vegetables for 5yrs. Located 7mi S of Kimball MN, off of HWY 15. Prairie Home Gardens aims to connect with individuals & families who also see the benefit of organically grown produce. Transitioning to Organic Certification to assure that our produce is as purely grown as possible. Looking for 50-60 CSA customers for 18wks from Jun-Oct. Boxes include what is available that wk. Produce stand at our location for daily sales.

## 775 Stickney Hill Dairy

(320) 398-5360 (320) 398-5361

[www.stickneydairy.com](http://www.stickneydairy.com)

Stickney Hill Dairy is a goat cheese manufacturing facility. We produce award winning goat chevre in many flavors, from garlic & herb to peppercorn, & now our new seasonal flavor-pumpkin spice. For questions pls visit our website, email, or give us a call. Open all yr.

## Lake Crystal

### 776 Minnesota Hops Company

(507) 351-0008 (612) 987-8546

[www.facebook.com/mnhops/](http://www.facebook.com/mnhops/)

Minnesota Hops Company is family owned & operated. We grow & process locally grown hops. We also offer harvesting & processing options for growers & as a means for Breweries to find a larger quantity of hops with one source. We also offer large scale harvesting capacity to harvest & deliver fresh, wet hops to breweries in a manner not available from out of state sources. Open seasonally & always online.

## 777 Welsh Heritage Farms

(507) 726-6562

[www.welshheritagefarm.com](http://www.welshheritagefarm.com)

Our Apple Orchard & Pie Shop specializes in bringing amazing old world flavors to today's consumer. Fruit tree sales in spring, tree ripened peaches in summer & fresh apples starting in Aug. Apple harvest includes a large selection of MN apples: Honeycrisp, SweetTango, Haralson, Regent, Fireside & more. We have a wide variety of jams, honey, caramel apples, baked goods & other goodies. We are easy to find right on Hwy 60 between Mankato & Lake Crystal.

## Lakefield

### 778 Brandt Gardens & Greenhouse, LLC

(507) 662-5631

[www.brandtgardens.com](http://www.brandtgardens.com)

Brandt Gardens & Greenhouse was established in 2000 by Bill & Rhonda Brandt to grow plants & vegetables to sell at local mkts. We began as a family project to teach responsibility & work ethic to our sons: Matthew, Nathan & Aaron. Annual & perennial plants & a wide variety of vegetables. Currently exploring the need/option of selling meat products from our livestock & poultry we raise on our farm. Open last wknd in Apr: Mon-Sat 9a-5p & Sun Noon-4p.

**DON'T FORGET**



Tell your farmers you found them in the

**Minnesota Grown Directory.**

Garlic is generally planted in October and harvested in July. There are over 100 varieties grown in Minnesota.

Garlic is a species in the onion genus, *Allium*. Its close relatives include the onion, shallot, leek, chive, and rakkyo.

Garlic is a source of allyl sulfides. These compounds may be able to prevent cancer development and support health and immune system function (livestrong.com).

### *Do you know what garlic scapes are?*

They are the flower stalks of hardneck garlic. Most producers cut them off the plant, so the growing energy can be concentrated on the garlic itself. They are sometimes referred to as "green garlic" and can be eaten and used just like green onions. Call a Minnesota Grown garlic producer to find out more or reserve some garlic scapes now!

Garlic



## Lamberton

### 779 Omega Maiden Oils, LLC

(507) 822-6100

[www.omegamaiden oils.com](http://www.omegamaiden oils.com)

Loaded with Omega-3's & antioxidants, Omega Maiden camelina oil offers the best of both worlds: the versatility of olive oil & the superior nutrition of flaxseed oil. It's ideal for healthy salad dressings, marinades, cooking, baking & sautéing. Use our mild, nutty flavored oil to replace 1/3-1/2 the oil in your favorite recipes. Order online or find us in your local natural foods stores. All products are certified organic & available yr-round.

### 780 Patriot Pops Popcorn

(507) 227-5314

[www.patriotpops popcorn.com](http://www.patriotpops popcorn.com)

We are proud that Patriot Pops are raised on our organic, sustainable, family farm that lies in the heart of the prairie, in SW Minnesota. Pop on! The hulls of our popcorn are packed with antioxidants. The bold, nutty flavor of Patriot Pops explodes from every kernel. Thank you for choosing Patriot Pops to share with your friends & family. We hope you enjoy our delicious, healthy popping corn as much as our family does! Tiffany & Ryan Bataiden.

## Lester Prairie

### 781 Holasek Flower Power Garden Center

(320) 395-2780

[www.holasekflowerpower.com](http://www.holasekflowerpower.com)

25 greenhouses with premium annuals & perennials, container gardens, hanging baskets, tree geraniums, a full line of vegetables, including over 120 heirloom varieties & herbs. Summer: premium 8" annuals. Fall: over 40 kinds of pumpkins, gourds, & squash, mums & seasonal containers. Winter: spruce tips, poinsettias, all greens, wreaths, garland, custom holiday containers & Christmas trees. Located 30min W of Excelsior off Hwy 7 on Cty Rd 9. Mon-Sat 9a.

### 782 Little Gidding Farm Suri Alpacas

(320) 224-4204

[www.lgfsuris.com](http://www.lgfsuris.com)

Wear something born & raised in MN! Little Gidding Farm raises Suri Alpacas that produce the ultimate luxury fiber. Our yarn is of the highest quality! It has the luster of silk with the softness of cashmere. Come & see these wonderful animals & also the fiber they produce. We welcome visitors who would like to learn more about alpacas, their low impact on the environment & the wonderful fiber they can produce. Email us for a visit! 24/7/365.

## Litchfield

### 783 Harvest Moon Garlic, LLC

(320) 348-0831 (320) 699-0835

[www.harvestmoongarlic.com](http://www.harvestmoongarlic.com)

We specialize in growing gourmet garlic, fine local honey & grass-fed beef. We believe in growing & eating the freshest, healthiest &

safest produce for our family & customers. This is why we're dedicated to using all natural practices, which means growing without the use of chemicals. Pls call/email with questions. Visit our website for more info & to see what varieties of fresh & powdered garlic are avail. For fresh garlic scapes, pls contact us in Jun.

### 784 Litchfield Area Farmers Mkt

(320) 693-5370

[www.facebook.com/litchfieldfarmersmarket](http://www.facebook.com/litchfieldfarmersmarket)

Offering a wide variety of locally grown fresh fruits, vegetables, bedding & vegetable plants, herbs, flowers, perennials, shrubs, meat, honey/beeswax products, jams/jellies, pickles, traditional/specialty baked goods, lotion, soap, quilts/textiles, & handmade specialty gifts. Like us on Facebook for info on activities, entertainment, wine tasting & other food testing events at the mkt. Located in the VFW Post 2818 parking lot. Jun-Oct: Thu 2-5:30p.

### 785 Prairie Drifter Farm

(320) 693-5502

[www.praieridrifterfarm.com](http://www.praieridrifterfarm.com)

Prairie Drifter Farm is a diversified, certified organic CSA vegetable farm in Litchfield. We enjoy serving the communities of Litchfield, Sartell, & St. Cloud. Our share members enjoy a bountiful array of vegetables & herbs from Jun-Oct. Our farming practices focus on producing beautiful, delicious produce. We partner with other farms to offer optional extras including apples & honey. Get to know your farmer & your farm by joining us this season.

### 786 The Nelson Pumpkin Farm

(320) 693-7750

[www.nelsonfarm.com](http://www.nelsonfarm.com)

Pumpkin Patch Festival celebrating 27th yr creating memories for all ages! Horse drawn trolley, wagon rides, pony rides, corn maze, hay maze, funhouse, farm animals, farm golf, barrel races, pumpkin chucker flinger thinger, large slide, contests, special events, swinging in the hayloft, soap box derby, scarecrow making, pumpkins, gourds, fall decorations, food, gift shop & much more! Entry fee charged. Sep 26-Oct 31: Sat 11a-5p, Sun Noon-5p. MEA 11a-5p.

### 787 Turck's Trees

(320) 693-3944

[www.turckstrees.com](http://www.turckstrees.com)

Landscape trees in season, call for appt. Cut-your-own & pre-cut. 50,000+ Christmas trees, 8 varieties: Korean Fir, Balsam Fir, Fraser Fir, Canaan Fir, White Pine, Black Hills Spruce & Colorado Blue Spruce. Custom Balsam wreaths, garland & Gift Shop w/ indoor bathrooms. Free cider, cookies & coloring books. Santa Claus visits the first two wknds 11a-3p. Hayrides on wknds. Live reindeer; bring your camera! Fri after Thksg-mid Dec: Daily 9a-4p.

## Lowry

### 788 Stivland Gardens

(320) 283-5227

Spring sales include bedding plants, perennials, hanging baskets & vegetable plants. Summer/Fall produce sales include

tomatoes, peppers, onions, carrots, cabbage, kohlrabi, squash, potatoes, beets, beans, cucumbers, summer- & fall-bearing raspberries & honey.

## Madelia

### 789 Alternative Roots Farm

(507) 439-6541

[www.alternativerootsfarm.blogspot.com](http://www.alternativerootsfarm.blogspot.com)

Offering a diversity of certified organic vegetables & fruits, including apples via community supported agriculture, farmers mkt, direct sales, & wholesale. Specializing in apples & heirloom varieties. Focusing on community & environmental stewardship. Apples: Lodi, Beacon, Zestar!, State Fair, Sweet 16, McIntosh, Regent, Wealthy, Cortland, Honeycrisp, Haralson, Honeygold, Northern Spy, Jonathan, Prairie Spy. Pasture-raised feeder pigs & pork.

### 790 Harris Honey Company

(507) 642-2870

[rosetinklenberg@gmail.com](mailto:rosetinklenberg@gmail.com)

Offering clover & basswood honey, raw or processed. 12oz, 1lb, 2lb & 5lb containers or 55-gallon drum. Available yr-round. Pure beeswax candles in various shapes & sizes. Located 7mi SE of Madelia, MN on Cty Rd 10. Mon-Sat 8a-6p.

### 791 Moody Bees Honey

(507) 381-8125 (507) 469-4659

[www.moodybeeshoney.com](http://www.moodybeeshoney.com)

Moody bees Honey is a small but growing honey company. We are very passionate about raising our bees & caring for the environment surrounding us. All of our products are unpasteurized. We offer several sizes of squeezable honey, a variety of raw artisanal honeys, & unique beeswax products. We believe honey is medicine & the bees are master herbalists. We also have a small amount of herbs (only local sales). Call for more details. Open Mon-Fri 9a-5p.

## Madison

### 792 A-Frame Farm

(320) 598-3010

[fernholz001@gmail.com](mailto:fernholz001@gmail.com)

A-Frame farm is located 2mi E of Madison on Hwy 40. Certified organic since 1975, producing barley, alfalfa hay, flax, soybeans, corn & wheat. All crops certified organic through ICS. Grains may be shipped via USPS or UPS for 5-50lb orders, especially flax for home use. We welcome requests for bulk orders for food co-ops & businesses.

## Mankato

### 793 Anderson Truck Farm

(507) 947-3219

[andersontruckfarm@hotmail.com](mailto:andersontruckfarm@hotmail.com)

We are a 4th generation family farm specializing in fresh sweet corn, muskmelon, watermelon, tomatoes, squash & pumpkins. Wholesale & retail sales available. We sell at the Mankato Farmers Mkt. We're also selling off trucks in Mankato & other neighboring towns.

[www.minnesotagrown.com](http://www.minnesotagrown.com)



## **794 Blue Earth Valley Trading Co**

(507) 381-4911

[www.blueearthvalley.com](http://www.blueearthvalley.com)

Located in Blue Earth Cty, we specialize in pure maple syrup & honey products. Our products are locally harvested within 5mi of Mankato. Our name was derived from a leading local story that the city was meant to be named 'Mahkato', the Dakota word for 'Blue Earth'. This name came from the bluish clay deposits early settlers found along the rivers in the area. Pls visit our website for more information. You can also find us at the Mankato Farmers Mkt.

## **795 Drummer's Garden Center & Floral**

(507) 388-4877 (800) 536-0758

[www.drummersgardencenter.com](http://www.drummersgardencenter.com)

Full range of garden products, seeds, houseplants & miniature gardens, hanging baskets, patio pots, annuals, vegetables, herbs, succulents, 850+ perennials, shrubs & trees. 4-acre outdoor display. Water gardens. Gift shop, pottery. Professional landscape design w/ 3D imaging. Helpful advice. Floral shop w/ expert design, local/world-wide delivery. Pumpkins & mums. Christmas trees, décor & evergreen wreaths, roping & boughs. Classes. Open yr-round.

## **796 Hilltop Florist & Greenhouse**

(507) 387-7908 (800) 944-1667

[www.hilltopflorist.com](http://www.hilltopflorist.com)

We are a full service florist, locally owned & operated since 1880. We offer locally grown roses, fresh cuts, potted plants & outdoor annuals that are nurtured by qualified professionals with over 135yrs of experience. Our store showcases creative ways to decorate your home, office & gardens. Our product line is unique & inspiring. Let our professional & creative staff assist you in finding the perfect bouquet for any occasion. See website for hrs.

## **797 Mankato Farmers Mkt**

(507) 382-9337

[www.mankatofarmersmarket.com](http://www.mankatofarmersmarket.com)

2016 will mark our 3rd yr in the Best Buy parking lot (1895 Adams St). Bring the family to the area's largest open air farmers mkt & discover a variety of fresh local produce & planned special events. Sustainably raised meat, bedding plants, cut flowers, eggs, honey, baked goods, berries, herbs, preserves, soap, lotions, hand sewn items, woodcrafts & more. Vendors are from a 40mi radius of the mkt. Early May-end of Oct: Sat 8a-noon, Tue & Thu 3:30-6p.

## **798 Pietsch Gardens**

(507) 245-3354

We're a small family farm, located 2mi W of St. Clair, off blacktop Cty Rd 15. Raspberries, kohlrabi, tomatoes, sweet corn, cucumbers, onions, potatoes & squash. Our produce is also available at the farmers mkt at Best Buy in Mankato on Tue & Sat. Call for hrs & availability.

## **799 Prairie Pride Farm of Minnesota**

(866) 245-7675 (507) 245-3117

[www.prairiepridefarm.com](http://www.prairiepridefarm.com)

Heritage pork & clover-pasture raised broiler chickens. Raised without the use of drugs, gluten or MSG & fed Non-GMO corn from our farm. Eggs avail. 40+ different cuts & sausages. Order online for shipping or to pickup at the St. Paul Farmers Mkt & winter mkt. Sustainable Farmer of 2014 for Blue Earth Cty. USDA Conservation Stewardship Grant for farming practices 2010-2014. Near Mankato since 1878. Sustainable hog roast catering avail for special events.

## **Melrose**

### **800 Stony Creek Dairy**

(320) 987-3377

[www.stonycreekdairy.com](http://www.stonycreekdairy.com)

A family-owned business that produces & distributes various dairy & beef products. All food products are produced without the use of any hormones such as rGBH (BST), growth hormones, etc. You, the consumer, can have our products delivered to your door through home delivery service. Products also found in many local restaurants, coffee shops & grocery stores in Central MN. For more info or home delivery give us a call. Trucks deliver Mon, Tue, Thu & Fri.

### **801 Whispering Oaks Winery**

(320) 256-7118

[www.whisperingoakswinerymn.com](http://www.whisperingoakswinerymn.com)

We invite you to experience our Mom & Pop hospitality! We are only a few miles off I-94 in central Minnesota. Our intimate tasting room is open every Sat & Sun from 1-5p beginning with last Sat in May. Many of our wines are fast sellers so plan on coming early in the season to taste them all.

## **Montevideo**

### **802 Montevideo Farmers Mkt**

(320) 269-6789 (320) 841-1234

[country\\_girlz@hotmail.com](mailto:country_girlz@hotmail.com)

Located in Smith Park (across from City Hall) on the corner of Hwy 7, 29 & Canton Ave. Entrance to park is on Parkway Dr. Jun-Oct: Sat 8a-1p, Thu 3:30-6:30p.

### **803 Moon Creek Ranch**

(320) 269-5957 (320) 226-1039

[www.mooncreekranch.com](http://www.mooncreekranch.com)

Homegrown, tender & tasty Black Angus beef by the cut, pound, or quarter. Our retail beef is USDA inspected & vacuum packed; quarters can be cut & packaged to order. Free delivery on quarters within 50mi of Montevideo. Just 2mi W of MN Hwy 7 & 59 on Cty Rd 15. Open Mon-Sat 8a-5p or by appt any time.

### **804 Moonstone Farm**

(320) 266-2873

[www.moonstonefarm.net](http://www.moonstonefarm.net)

You'll find plenty of flavor in our grass-fed beef, available in bulk or by the burger. We also sell local cheeses & products

from our perennial polyculture. We offer summer internships, birding opportunities & complementary farm tours for our customers. "The Broodio" our farm-stay "bed & bagel," offers a quiet & affordable retreat. Call us for reservations, to place orders or to schedule a visit. A Handeen Family Farm since 1872.

### **805 PK Stranlund Farm**

(320) 841-1234

[country\\_girlz@hotmail.com](mailto:country_girlz@hotmail.com)

I live on a hobby farm & have been selling vegetables, baked goods, jams & jellies for 27 yrs. My farm is chemical free. I sell product at the Montevideo Farmers Mkt on Thu evenings 3:30-6:30p & Sat mornings 8a-1p. Also at the Hanley Falls Farm Museum, Wed 9a-2p.

### **806 Risa Family Gardens**

(320) 269-2195

[drisa@mvtvwireless.com](mailto:drisa@mvtvwireless.com)

A family-owned & operated garden & small livestock farm located next to the Minnesota River. Focused on quality, not quantity, we offer over 60 varieties of the season's freshest herbs & vegetables. With our greenhouse we are able to supply some of the season's earliest varieties of tomatoes grown locally. In the early fall, we also offer a nice selection of pumpkins, squash, gourds & ornamental corn. Come visit our farm! Jun-Nov: call for hrs.

### **807 Silent Valley Farm**

(320) 269-8091

[www.silentvalley.wix.com/silentvalleyfarm](http://www.silentvalley.wix.com/silentvalleyfarm)

We have grass-fed cows with excellent down home flavor. We also have chicken, eggs & a garden full of veggies - just ask us what's ready!

### **808 Swenson Orchards**

(320) 269-7838

[www.prairiefare.com](http://www.prairiefare.com)

Let our fruit make you smile! We raise apples, raspberries & plums. Also available: cider, preserves & some pumpkins. We are located 4.5mi N of Montevideo on Hwy 29. Turn at the stoplight by the water tower. We look forward to serving you! Aug-Dec. Store hrs: Mon-Fri 2-7p, Sat 9a-5p, Sun 2-5p. Apple trailer hrs: daylight. Some seasonal variations at the end of season.

## **Morris**

### **809 Morning Sky Greenery**

(320) 795-6234 (320) 760-9856

[www.morningskygreenery.com](http://www.morningskygreenery.com)

At Morning Sky Greenery, we take care to produce high quality native plants for shoreline restoration, rain gardens & more. We offer a large selection of native wildflowers, grasses, trees & shrubs grown in plugs or containers. Native wildflower & grass seed, heirloom vegetables & herbs in packs also available. Located on E Hwy 28, approximately 2mi E of Morris. Call, email or check website for hrs.



## 810 Wayne-n-Jeans Evergreens

(320) 589-3609 (320) 287-0957  
waynenjeani@hotmail.com

We're a small farm selling pre-cut trees & cut-your-own, such as Fraser Fir, Balsam Fir, Scotch & White Pine. New this yr: Canaan Fir, roping & decorated wreaths. Enjoy our indoor gift shop. Also sell &/or move deciduous & evergreen trees with tree spade trucks. Open seasonally. Located 2mi N of Morris on Hwy 59 & 28. Call Wayne & Jean Lesmeister.

## Morton

### 811 Birch Coulee Creek Farm

(320) 522-3915  
bccreekfarm@yahoo.com

Nestled on Birch Coulee Creek in the beautiful Minnesota River Valley, our small hobby farm produces a wide variety of delicious seasonal vegetables, such as rhubarb, summer & winter squash, kale, tomatoes & many tantalizing herbs used in delicious recipes. In addition, we love to make jams & jellies & baked goods that we are pleased to share with you! Pls call for availability. Good health, good friends!

### 812 Morton Farmers Mkt

(507) 697-6912

A variety of Minnesota grown garden fresh fruits & vegetables from Renville County's rich black soil & home baked goods. Located in the City Hall parking lot, downtown Morton on Hwy 19. Mid Jun-fall, exact times will vary pls call Shirley for a schedule or more information.

## Mountain Lake

### 813 Jubilee Fruits & Vegetables/ Jubilee Mkt & Peacemeals

(507) 360-3293  
www.jubilee.mtlake.org

On-farm mkt features our salad mixes, radishes, asparagus, rhubarb & summer produce. Cabbage, broccoli, carrots, leeks, greens & more fill mkt shelves along w/ org. bulk groceries, dairy & frozen goods. A climate battery greenhouse, movable high tunnels & solar for resilience! Jubilee Mkt & Peacemeals: Mon-Sat, 10a-6p. Soups, salads, pizza & sandwiches eat in/take out. Check web for tours, mtgs, classes & farm dinners. In Mt. Lake, N of Hwy 60 at Cty Rd 1.

## New London

### 814 Hinkemeyer's Pumpkin Patch

(320) 354-3093  
lindateaches5@gmail.com

Our pumpkin patch offers a great selection of carver & colored pumpkins. We have numerous types of colorful, delicious squash. We have whimsical gourds & fall corn to round out your fall decor. We also have juicy watermelon & cantaloupe. In addition, there is a selection of canned goods, made from our large vegetable gardens. Mon-Thu 1-6p, Fri-Sat 11a-6p & Sun 1-6p.

## 815 Prairie Fire Homestead

(320) 354-5727 (320) 444-5355  
d.prairiefire@tds.net

Grapes for jam, table & for your homemade wine. Frontenac, Frontenac Gris, Marquette, Alpha grapes. 5mi NE of New London. Call for directions & appt. Call for hrs.

## New Munich

### 816 Strawberry Patch

(877) 737-5442 (320) 837-5442  
www.strawberrypatchmn.com

PYO fresh strawberries! Clean, straw-mulched rows, family-friendly atmosphere. Children 10 & under must be closely supervised. Containers provided for picking & put in flats for transporting. Free recipes! From I-94, take the New Munich exit, then go S 1/4mi, then 3/4mi E. Watch for signs. Call for exact dates or for more information. Visit our website every day for updates & weather temp/conditions. Mid Jun-early/mid Jul: Daily 7a-7p or until picked out!

## New Ulm

### 817 A-Peeling Acres

(307) 359-7116

Located just S of New Ulm on Shag Rd off Hwy 15. We are open Sep through Nov with a delicious variety of 16 different Minnesota apples including Regent, Honeygold, Haralson, HoneyCrisp, Haralred, Zestar!, Northwest Greeling, William's Pride, Connell Red, Fireside, Sweet 16 & others. Located in the beautiful Minnesota River Valley, S of New Ulm. Sep-Nov: Daily Noon-6p.

### 818 Guggisberg Tree Farm

(507) 354-4320 (507) 276-6462  
www.guggisbergtreefarm.com

Cut-your-own Christmas tree! Tree varieties include Balsam Fir, Fraser Fir, Canaan Fir, White Pine, Scotch Pine, Blue Spruce, & Black Hill Spruce. Saws, twine & free tree shaking provided. Also sold here: wreaths, roping, bough bundles & tree stands. Open Fri after Thanksgiving 9a-5p; then wknds: Sat 9a-5p, Sun 11a-5p & wkdays by appt. Enjoy cider & cookies after you've cut your tree.

### 819 Guldán Family Farm

(507) 359-2543  
www.guldánfamilyfarm.com

25 acres of produce & 29yrs of experience growing it! See us for melons, peas, beans, tomatoes, sweet corn & most other produce in season. Find us at the New Ulm & Mankato Farmers Mkts. Produce also available at the farm, but pls call ahead. For the more adventurous cook, how about a CSA membership? This is our 8th yr in providing CSA shares. More info on our website. See us for the best tasting fresh produce & a smile.

### 820 Harvest Specialties

(507) 359-3664  
www.harvestspecialties.com

Offering the most diverse selection of fall decor & produce in the area! Ornamental corn, squash, gourds, pumpkins, popcorn,

dried beans & more. Rare heirlooms, exciting new hybrids & time tested favorites provide something for almost everyone. No GMOs. Lots of photos & information on our website. Like us on Facebook for updates on available produce & dates & times we are open. Located SE of New Ulm near A-Peeling Acres Orchard.

### 821 Morgan Creek Vineyards

(507) 947-3547  
www.morgancreekvineyards.com

Visit MN's only underground winery producing award winning MN grown wines using environmentally & socially sustainable, agricultural business practices since 1993. Named Local Food Hero by Edible Twin Cities as Best Artisan Beverage. Offering private group tours, wine tastings, wood fired gourmet appetizers & Sunday Country Brunch. Relax by the fire bowl w/ classical music, jazz, street opera & tango. May-Dec: Thu-Sat 11a-9p, Sun 11a-5p. Winter: see web.

## Nicollet

### 822 Compart Family Farms

(507) 246-5179 (877) 441-2627  
www.compartduroc pork.com

Compart Duroc pork is the finest all-natural pork avail today! Our pork is a result of over 65yrs of carefully combining the best purebred Duroc lines as well as our work conducting extensive research & developing a proprietary feeding program that optimizes the pigs performance, marbling & meat quality. Find our extremely tender, marbled Compart Duroc at Colborn's & Cashwise stores, RJ Meats in Hudson WI, Schmidt's Meat Market & directly from us.

### 823 Hermanson's Harvest

(507) 246-5335 (507) 327-5790  
www.facebook.com/hermansonharvest

Hermanson's Harvest is a family owned & operated fruit & vegetable farm of 20yrs, located W of St. Peter on Cty Rd 15. We sell at the St. Peter's Farmers Mkt, through our CSA & individual bulk orders. Our produce includes tomatoes, peppers, cucumbers, onions, garlic, beans, raspberries, squash, beets & many more. We also raise free-range chickens without the use of antibiotics. Jun-Oct.

## North Mankato

### 824 Lucky's Sauces

(507) 420-6194  
www.luckysauces.com

Naturally flavored hot sauces, honey mustards & specialty seasonal sauces. No artificial flavors, colors or preservatives - using local in season produce when available.

## Olivia

### 825 Olivia Farmers Mkt

(320) 522-1043

A large variety of Minnesota Grown garden fresh produce from the rich black soil of Renville County. Assorted fresh breads, baked goods, canned & pickled items, handmade mittens, crafts, jams, jellies, eggs, chickens,



flowers & much more. Located in the city parking lot on 9th St & Fairview, 2 blocks S of stoplight & S of F&M bank. Jul 14-Oct: Thu 1:30-5:30p. Call Cathy for more information.

## Ortonville

### 826 Lismore Garden Center

(320) 305-2589

[lismoregarden@gmail.com](mailto:lismoregarden@gmail.com)

We have a large garden where we raise fresh, quality produce as naturally as possible. A scenic drive in the country will bring you to our on-farm store. Extra tender sweet corn, cucumbers, beets, homemade jams, pickles, melons, potatoes, pumpkins, squash, gourds, honey & more! We also sell duck & goose down pillows. 13mi NW of Ortonville & 10mi SW of Clinton. In season daily 8a-8p. Sun after 3p. Winter hrs: 9a-5:30p. 80391 330th St, Clinton MN.

## Paynesville

### 827 Dicks Garden Variety

(320) 243-1675 (763) 286-0649

[dadgeers@yahoo.com](mailto:dadgeers@yahoo.com)

Offering a large assortment of vegetables, apples, asparagus & more, raised locally. Naturally grown. Canning tomatoes, storage onions & potatoes. We're located just outside of Paynesville. From the intersection of Hwy 55 & 23, go W on Hwy 55 for 2mi, then 1mi N on Roseville Rd (on the right/E). Mon-Fri 8a-6p, Sat 7a-noon, or by appt. See us at the Cold Spring FM: Wed 3-6:30p or at the Paynesville FM: Sat 8a-Noon.

### 828 Paynesville Farmers Mkt

(320) 243-1675 (763) 286-0649

[dadgeers@yahoo.com](mailto:dadgeers@yahoo.com)

Mkt is located at the corner of James St & Augusta Ave downtown. We have fruits, vegetables, bakery, canned goods, eggs, soap, maple syrup, flowers, bedding plants, jams & jellies. Mid May-mid Oct: Sat 8a-Noon. For information & grower applications, call 320-243-1675.

## Pennoch

### 829 Sunnyside Orchards

(320) 212-9609 (320) 599-4539

[randyhuisinga@gmail.com](mailto:randyhuisinga@gmail.com)

An apple a day keeps the doctor away. What a great reason to enjoy an apple! On the shore of West Soloman Lake, you will find a variety of apples. Imagine biting a crisp apple or apple crisp. Hot or cold nothing is like the taste of our fresh pressed cider. Your family will love it. Find us at the orchard or farmers mkts. Drive 5mi W of Willmar on Hwy 12, go N on Cty Rd 1 & drive 3mi. Turn E on 60th Ave NW. The orchard is 1mi ahead. Mon-Sat 9a-6p.

## Pipestone

### 830 Prairies Past

(507) 825-3845 (507) 215-5703

[henny@mctvwireless.com](mailto:henny@mctvwireless.com)

We offer a large variety of seasonal produce as well as greens grown from Nov-Apr in our winter greenhouse. Produce is grown without the use of chemical pesticides/herbicides. Sold direct from farm or at the Pipestone Farmers Mkt on Wed evenings & Sat mornings, Jun-Oct.

## Plato

### 831 Fix My Soil, LLC

(952) 239-2042

[www.fixmysoil.com](http://www.fixmysoil.com)

4,200 tomatoes on one plant in Minnesota! Impossible? No! We're pushing the bounds of tomato taste, nutrient richness & yield w/ a combination of soil health & extreme trellising. Flavor, plant health & nutrient richness are all produced by the mineral & biological balance of the soil. Want fresh tomatoes & learn more? Come to our see-& taste Pushing the bounds field day 9/10/16. For in-season fresh tomatoes &/or field day information, pls contact us.

### 832 Kahnke Brothers Tree Farm

(320) 238-2572

[www.kahnkefarm.com](http://www.kahnkefarm.com)

To keep things simple we only sell at wholesale prices! We produce a nice selection of hardy trees, shrubs & perennials, including roses & fruits, with most available in pots for easy handling. Our small staff of eager geeks will get to the bottom of your landscape needs. If we don't have it, we'll order it. If you can't haul it, we'll deliver it. If you don't want to mess around with planting it, we'll do that too! May 1-Nov 1: Sat 8a-3p or by appt.

## Raymond

### 833 Brouwer Berries

(320) 967-4718

[www.brouwerberries.com](http://www.brouwerberries.com)

There is nothing better than fresh, local, juicy MN berries. We offer PYO & pre-picked strawberries in season. Enter your email address online to be alerted to season start dates or like us on Facebook. Mon-Sat 8a-sold out.

### 834 Hot Disch Farm, LLC

(320) 420-4102

[cdischinger@gmail.com](mailto:cdischinger@gmail.com)

Yaks! That's right, Hot Disch Farm raises Tibetan Yak. Yak are a bovine breed & they are the tastiest & healthiest bovine a person can eat. The meat has a sweet flavor which is high in protein & low in fat. Our grass-fed yak will tickle your taste buds & be a delicious addition to your menu. Check our pictures & videos of our yaks on our Facebook page, Hot Disch Farm, LLC. We also raise broiler chickens. Open by appt.

## Redwood Falls

### 835 Hilltop Harvest

(507) 641-6655

[www.hilltopharvest.com](http://www.hilltopharvest.com)

Hilltop Harvest, Redwood Falls. We are the fourth generation on a century farm featuring rhubarb & strawberries. Rhubarb season is late May & Jun; strawberry season is Jun & early Jul. Containers provided. Pls call ahead or visit our Facebook page to check on availability & weather conditions. Open Mon-Sat 7a-Noon, Sun 9a-2p for strawberry season; rhubarb by appointment.

### 836 Northern Lights Lamb Company, LLC

(507) 430-0032 (507) 430-0031

[www.northernlightslamb.com](http://www.northernlightslamb.com)

Northern Lights Lamb Company, LLC sells fresh, home-raised, hand fed, premium quality, natural lamb. Lamb can be purchased as a whole lamb or as individual cuts. Individual cuts to choose from are ground lamb, steaks, roasts, lamb chops, lamb shanks, lamb chuck roll, lamb spare ribs, frenched lamb rack, or half leg of lamb. All products are USDA inspected. Lamb, not just for the holidays! Pls call to place an order today, products available yr-round.

### 837 Redwood Falls Farmers Mkt

(507) 829-4583

[redwoodfarmersmarket@hotmail.com](mailto:redwoodfarmersmarket@hotmail.com)

Seasonal variety of locally produced vegetables, fruits, cut flowers, cheeses, honey, eggs & chicken. Also preserved fruits, vegetables, salsas, pickles, breads & pies. New location! 1220 E Bridge St. Tue 2-5:30p & Sat 8a-Noon.

## Round Lake

### 838 Round Lake Vineyards & Winery

(507) 945-1100

[www.roundlakevineyards.com](http://www.roundlakevineyards.com)

Featuring red & white wines from our 18 acres of vines. Located on the western shore of Round Lake. The winery is a great place to spend the day. Check out our website for tasting times & specific events. Great venue to host weddings & special events. Located 5.5mi S of I-90, off exit 50. May-Oct: Sun-Thu 11a-7p, Fri-Sat 11a-9p, free tours daily 1p & 3p. Nov-Apr: Sun-Wed Noon-5p, Thu-Sat Noon-7p, free tours daily at 3p.

## Russell

### 839 Rachel's Fresh Veggies

(507) 829-0266

[leclairerachel@yahoo.com](mailto:leclairerachel@yahoo.com)

Fresh produce, picked with love, for our customers to enjoy. We strive to provide the freshest produce there is. Our produce is picked & distributed within 24hrs. Customer satisfaction guarantee. Spring-Fall.



## Sartell

### 840 Market Monday-Sartell

[www.marketmonday.org](http://www.marketmonday.org)

A fresh start every wk! Visit this vibrant community gathering place! A wide diversity of locally grown & produced products w/ 18-20 vendors. Located on 7th St N near our parks, trails & on a bus route. A great place to bring the family & shop for fresh produce, delicious baked goods & a wide variety of other products. May-Oct: Mon 3-6p. Winter Mkt at City Hall: some Sat Nov-Apr. New this season, also operating at CentraCare Plaza mid Jun-Oct: Thu 3-6p.

## Sauk Centre

### 841 Tutti-Fruitti Market Farm

(320) 352-2059

[www.tuttifruittimarketfarm.com](http://www.tuttifruittimarketfarm.com)

2.5mi E of McDonalds on Cty Rd 186 in Sauk Centre. Asparagus, PYO/we picked strawberries in Jun & Jul. Raspberries, carrots, green beans, peppers, summer/winter squash, beets, cabbage, melons, onions, potatoes, tomatoes, sweet corn, pumpkins, gourds, fall decor, farm fresh eggs. Farm animals, pumpkin days & fall tours. Restaurant/Bakery Mon-Fri 7a-4p, Sat 8a-2p, Sun closed. Meals, fresh breads, caramel rolls & pies. Vegetable sales: 7a-7p.

## Silver Lake

### 842 Maple Crest Farm

(320) 327-2728

[gvharris@embarqmail.com](mailto:gvharris@embarqmail.com)

We are a small organic farm that could use your support. We sell asparagus in season & beef all yr by the cut or quarter. Our Black Angus cattle are a closed herd & have been since 1973, with heifers originating from Gerald's grandpa's herd of 1962. Our cattle are on pasture from May thru Oct & are fed alfalfa hay the rest of the yr. Email or call 7a-8p.

### 843 Shimanski Orchard

(320) 327-0112 (320) 223-2355

[ronshimanski@yahoo.com](mailto:ronshimanski@yahoo.com)

16+ apple varieties avail in season at the Minnetonka Farmers Mkt (Tue afternoons), Maple Grove Farmers Mkt (Thu afternoons), Hopkins Farmers Mkt (on Sat mornings) & Minneapolis Farmers Mkt in stall #408. Custom & volume orders welcome. 1/2mi NW of Silver Lake at 11155 200th St.

## Slayton

### 844 Stonegate Orchard

(507) 836-6655 (507) 227-2129

[www.stonegateorchard.com](http://www.stonegateorchard.com)

Stonegate Orchard is located just N of Slayton on Hwy 59. Visit the Orchard for fresh apples, sweet caramel apples, old fashioned apple pies, pumpkins, honey, jams, special orchard blend Left Bank Cafe coffee, apple accessories, country gifts & more. Choose from 16 apple varieties, PYO apples, or pre-bagged apples. Early Sep thru mid Nov: Thu-Sat 10a-6p & Sun Noon-4p.

## Sleepy Eye

### 845 Hackers Tree Farm, Nursery & Greenhouse

(507) 794-2462 (800) 474-6777

[www.hackerstreefarm.com](http://www.hackerstreefarm.com)

From Sleepy Eye: 7mi W on Hwy 14, 3mi N on Cty 7, & 1.5mi W on gravel. Bedding plants, perennials, hanging baskets, containers, trees, shrubs, water plants, evergreens, pumpkins. Cut-your-own Christmas trees or pre-cut. Fresh wreaths & garland. Wknds: train rides to evergreen forest, cider & cookies. Group tours. Mtg room avail. Enjoy the country! May-Jun: Mon-Fri 9a-7p, Sat 9a-5p, Sun 1-5p. Jul-Oct: Mon-Fri 9a-5p. Nov-Dec: Mon-Sat 9a-7p, Sun 1-5p.

## Spicer

### 846 Glacial Ridge Winery

(320) 796-9463

[www.glacialridgewinery.com](http://www.glacialridgewinery.com)

Between New London & Spicer on MN Hwy 23. Look for our big sign. Offering wine by the bottle, glass, tastings, specialty gifts & fresh apples in season. Come take a walk thru the orchard during apple blossom. We have a free outdoor summer concert series from May-Sep, with a grape stomp the 2nd Sat in Sep. Check our website for other events. Make your own wine in our home wine-making center. It's easy & fun! Call for more info. Yr-round: Thu-Sun Noon-6p.

## St. Cloud

### 847 Atwood Memorial Center Community Farmers Mkt

(320) 308-2905

[www.stcloudstate.edu/atwood](http://www.stcloudstate.edu/atwood)

Atwood Memorial Center Farmers Mkt features fresh & healthy foods from local family farms & the University's own community garden. An experience at the mkt will provide you with the opportunity to meet & support your local growers, purchase foods good for you & your loved ones, sample unique products, & celebrate the joys of the harvest. Visit us Aug 22-Oct 3: Mon 10a-2p.

### 848 Blueberry Summer Farm

(320) 259-7890

[www.blueberrysummer.com](http://www.blueberrysummer.com)

Blueberries & raspberries raised naturally as nature intended without the use of herbicides or pesticides. Customers love our beautiful, relaxed garden setting making the picking experience enjoyable for the whole family. Visit our website.

### 849 Central Landscape Supply

(320) 252-1601

[www.centrallandscape.com](http://www.centrallandscape.com)

We grow a complete line of deciduous trees, including shade & ornamental. Tree selection includes: Greenspire & Redmond Linden, Imperial & Skyline Honey Locust, Ivory Silk Lilac, River & Whitespire Birch, Northfire/ Northwoods/Autumn Blaze, Red-Sienna, Glen/

Sugar/Emerald/Lustre & Queen Maple, Red Jewel Crab, Autumn Purple/Marshall/Summit & Patmore Ash. Call today & let us provide the perfect trees for your project. Summer: Mon-Fri 8a-5p, Sat 8a-Noon.

### 850 St. Cloud Area Farmers Mkt

(320) 252-9156

[www.stcloudfarmersmarket.com](http://www.stcloudfarmersmarket.com)

The St. Cloud Area Farmers Mkt has it all! Hanging baskets, spring bedding plants/herbs, in-season vegetables, fruits, maple syrup, fresh-roasted free trade coffee beans, jams, jellies & fruit syrups, mustard, eggs, herbs, popcorn, honey products, artisan bakery products, yeast/quick breads, gluten free baked goods, grass-fed beef, pork, chicken, organic products, canned/pickled items, wild rice, crafts, pottery & jewelry. May 7-Oct: Sat 8a-Noon.

### 851 St. Cloud State University Community Garden

(320) 492-6724 (320) 308-5570

[www.stcloudstate.edu/communitygarden/](http://www.stcloudstate.edu/communitygarden/)

The St. Cloud State University Garden is tended by staff, students, faculty, & St. Cloud community members creating a unified network to envision, plan, plant, tend, & harvest food & flowers together. The vision of the garden is to foster & build bridges between the University & larger community & to create a space where people can participate in planting, growing, & harvesting our own food. All proceeds of sales go to supporting the garden. May-Oct.

## St. Joseph

### 852 A & G Produce

(320) 321-0006 (320) 333-2900

[www.aandgcornmaze.com](http://www.aandgcornmaze.com)

Extreme zombie paintball shoot for thrill seekers! Ride the army Humvee, army truck or swat bus through the corn maze & shoot your way out w/ paintball guns while under attack from zombies! Oct 14-29: Fri-Sat, dark-11p. For family fun during the day, explore your way through the 13+ acre corn maze, 3-acre PYO pumpkin patch, ride the cow train, view farm animals, bounce house & great food including fresh dipped caramel apples. Oct 1-30: Sat & Sun 11a-dark.

### 853 Common Ground Garden

(262) 339-7737

[www.sbm.osb.org/ministries/common\\_ground\\_garden/](http://www.sbm.osb.org/ministries/common_ground_garden/)

We are a CSA & ministry of the Sisters of the Order of St. Benedict. We also sell at mkts & to restaurants in the community, & work for food justice. We pride ourselves on producing fresh, clean, healthful food picked at the peak of flavor & nutrition. We are not certified organic, but do not use chemical herbicides, pesticides or fertilizers. We offer full & half vegetable shares & option to add egg, bread & meat shares from partners. May-Oct.



### 854 Forest Mushrooms Inc.

(320) 363-7956

[www.forestmushrooms.com](http://www.forestmushrooms.com)

Visit our new online shop to choose from 14 types of dried mushrooms, dried mushroom blends, porcini powder & portabella powder! Forest Mushrooms is just a few miles off I-94 near St. Joseph. We've been growing Oyster & Shiitake Mushrooms since 1985. We also stock many other varieties of mushrooms. We can custom-pack mixed varieties or gift baskets for you, but pls call one day ahead. Our products are available fresh yr-round: Mon-Fri 8a-4p. Wknds by appt.

### 855 Kirick Gardens

(320) 259-0668 (320) 267-1546

[kirickgardens@gmail.com](mailto:kirickgardens@gmail.com)

Kirick Gardens takes pride in producing quality produce & trying new products, such as ground cherries, all red & all blue potatoes. Some of the more common produce we grow: potatoes (Yukon, red, white), peas (snow, sweet, snap), squash (summer, winter), peppers (hot, sweet), kohlrabi, onions, leeks, shallots, cabbage, broccoli, cauliflower, cucumbers, green/yellow beans, eggplant, pumpkins, sweet corn & tomatoes. We try just about anything! Call for hrs.

### 856 St. Joseph Farmers Mkt

(320) 845-7353 (320) 249-9996

[www.stjosephfarmersmarket.com](http://www.stjosephfarmersmarket.com)

Wide variety of fresh, local produce from w/in a 30mi radius. Eggs, cheese, meats, sunflower oil, mushrooms, maple syrup, honey, cut flowers, plants, perennials, dried herbs, teas, artisan breads, baked goods, hand crafted pottery, soaps, lotions & more! Live musical entertainment & kids crafts most wks. Located near the city water tower outdoors. May 13-Oct 21: Fri 3-3:30p. Annual Harvest Fest Sep 18. Winter mkt indoors Nov-Apr.

### 857 Top Titanic Sweetheart Sweet Corn

(320) 217-1471 (320) 250-3177

[philippito@gmail.com](mailto:philippito@gmail.com)

Garden fresh sweet corn. Pls call or email to purchase!

### 858 Woodland Hostas

(320) 356-7565

[www.woodlandhostas.com](http://www.woodlandhostas.com)

You may choose from 200+ varieties of beautiful hostas that are potted & ready for you to plant. Hostas can be planted anytime when soil is workable- spring through fall. Allow a little extra time to walk through our display gardens. We are located on Fruit Farm Rd 2mi W of Saint Johns University. May 15-Oct 1: Tue-Sat 10a-6p, Sun 1p-5p. Closed Mon

## St. Peter

### 859 Grandma's Little Acre

(507) 931-6571

[kienlengrandma@q.com](mailto:kienlengrandma@q.com)

Our 17th yr of business. Specialize in sweet corn, squash, pumpkins, cucumbers. Produce can be purchased at our home self-serve site or farmers mkt in St. Peter. Also grow asparagus, raspberries, zucchini, tomatoes, melons, peppers, onions, dill & gourds. Enjoy a hayride to the pumpkin field for PYO pumpkins in Oct: Sat & Sun Noon-5p. Hwy 22 N, left on Cty Rd 15, 1/2mi. Seasonal: 8a-dusk.

### 860 St. Peter Farmers Mkt

(507) 420-7684

[stpfarmersmarket@gmail.com](mailto:stpfarmersmarket@gmail.com)

Our farmers mkt features producers from within 50mi of St. Peter & all products have been grown & produced by local residents. Come visit us during the summer & see the charming downtown St. Peter as you pick up

vegetables, baked goods & more! Located downtown on Minnesota St, people gather wkly to see the wares & chat with neighbors. It is a mkt but a social event in itself! Jul-Oct: Tue 3-6p & Sat 9a-Noon.

## Starbuck

### 861 Prairie Garden Farm

(320) 239-2467 (952) 454-5641

[www.prairie-garden.com](http://www.prairie-garden.com)

Would your special occasion be enhanced by an abundance of beautiful & fresh local flowers? We carefully grow 200+ varieties of flowers & foliage on our farm using sustainable practices. We make them available to Minnesota's top florists & designers, as well as to those planning a special event. Visit our website, find us on Facebook & Instagram (@prairiegarden) or contact us for more info. Open by appointment only.

## Vesta

### 862 Holmberg Orchard

(507) 762-3131

[www.holmbergorchard.com](http://www.holmbergorchard.com)

Sit & savor a piece of cinnamon-laced apple crisp or a gooey caramel apple. Take home a frozen apple pie/crisp to bake fresh for your family. Pre-picked & bagged Zestar!, Haralson, Honeycrisp, Sweetango, SnowSweet. Rustic gift shop. Wknd fun w/ Lunch Stand, play at Captain Lee's Corn Boats, Straw Stack & hayrides to the PYO Pumpkin Patch. Clowns & pony rides on select dates w/ no admission charge. Sep-Oct: daily 10a-6p. Nov-Dec: call for hrs.



# Honey

Honey has long been a Minnesota staple, revered for its healthy sweetness. Minnesota honey can range from very light and minty in taste to nearly black with an earthy tang. Honey has a wide variety of uses, including a sweetener substitute in baking and cooking, remedy for colds and allergies or as a sweet treat! Fresh honey can be purchased directly from our members around the start of June, but is generally available year round.

## We need bees!

Bees and other pollinators are vital to our food system and planets health. To help, you can plant pollinator-friendly plants/flowers and keep them clear of any pesticides. Talk with your local garden center, nursery or Minnesota Grown member for advice. You can also visit the MN Dept of Agriculture's website for more information and to make a pollinator promise! <http://www.mda.state.mn.us/protecting/bmps/pollinators.aspx>



## Villard

### 863 Walkers Country Gardens

(320) 554-6205

[jcwalker59@embarqmail.com](mailto:jcwalker59@embarqmail.com)

Delicious, fresh strawberries are available in our clean, mulched fields. Come PYO or order pre-picked strawberries. Families & children are welcome to our quiet, peaceful farm. Pls call for picking conditions before visiting the farm. Strawberries, late Jun-early Jul. Picking hrs: Sun-Fri 7-10a & 6-8p, Sat 7a-2p.

## Watkins

### 864 Forest Prairie Meats

(507) 360-4624 (507) 360-4624

[www.mrspr64.wix.com/forest-prairie-meats](http://www.mrspr64.wix.com/forest-prairie-meats)

We are a family farm that raises animals humanely, the way nature intended. We follow guidelines of the Humane Farm Animal Care (HFAC). We specialize in growing grass-fed beef, free-range chicken & pork. We practice sustainable farming without the use of GMOs, antibiotics, growth hormones or chemicals. The beef is locally custom processed & sold by 1/4, 1/2, or whole. Ground beef & pork by the pound. Buy at our farm or call for delivery options.

### 865 Leafblad Produce

(320) 693-2486

[leafbladproduce@xtratyme.com](mailto:leafbladproduce@xtratyme.com)

Our season begins about May 1 with asparagus. Mid Jun: Strawberries. Early Jul: summer red raspberries & blueberries. All produce available, PYO or pre-picked. 13 jam/jelly flavors made from our own fruits & avail yr-round. Popular for holiday gifts! Champagne D'Argent rabbits for show stock or meat (call for details). 12mi NE of Litchfield. Follow Hwy 24 to 675th Ave, go 1.5mi N to 330th St, go E 1/4mi. Pls email or call for availability.

## Wells

### 866 Wells Farmers Mkt

(507) 553-6450

[www.wellsareachamber.com](http://www.wellsareachamber.com)

A variety of fresh locally grown fruits & vegetables. Located in the Wells Municipal Parking Lot on S Broadway in Wells, MN (next to Municipal Liquor Store). Jul-Oct: Wed 4-6p & Sat 9a-Noon.

## Wilmont

### 867 Bushel & Peck

(507) 360-1465

[www.bushelpeckproduce.com](http://www.bushelpeckproduce.com)

We are a family farm committed to growing super fresh, locally grown, produce, meat & eggs. We offer a CSA (full/half/meat+eggs) & also do farmers mkts. We love connecting the community back to ag & the farmers who grew their food! We are hosting a farm to table event this summer & hope it will become a tradition. We also offer seasonal decor such as straw bales, corn shocks & holiday planters. Need help decorating your yard? Contact us!

## Winnebago

### 868 Loomis Gardens

(507) 893-4307 (507) 520-0508

Seasonal honor-system garden mkt located on Hwy 169 (210 N Main) in Winnebago. Wide variety of garden vegetables including onions & garlic, limited supply of grapes & apples. Also decorative items in fall: gourds, mini-pumpkins, ornamental corn, broom corn. May-Jul: Fri 3-6p, Sat 9:30a-Noon. Aug-Oct: Daily 9:30a-5:30p.

## Winthrop

### 869 Yesterday's Kitchen Goods & Gifts

(507) 647-2103 (320) 583-6755

[www.yesterdayskitchen.wix.com/yesterdayskitchen](http://www.yesterdayskitchen.wix.com/yesterdayskitchen)

A country store on a working farm in south-central MN, 15min from the MN River Valley. Featuring 60+ varieties of homemade jams, jellies, butters, marmalades, fruit spreads, all made in small batches, w/ more fruit & less sugar, just like grandma used to make. Specializing in gift baskets & country comforts. Home grown pork available. Located on Hwy 15, S from Winthrop 2mi then W on Co Rd 25. 30245 565th Ave. Follow signs. We ship anywhere. Call for hrs.

## Worthington

### 870 Grandpa's Fun Farm-Greenhouse

(507) 376-5433 (507) 360-2649

[grandpafunfarm@frontier.com](mailto:grandpafunfarm@frontier.com)

Do you like variety & the unusual? Then we invite you to visit our farm nursery where you'll find a large supply of something different. We offer bedding plants, hanging baskets, container gardens, perennials, shrubs, trees & fruit. Visit our barn & find treasures to decorate your garden & house. Call for details. Located at 31463 Read Ave.

### 871 Grandpa's Fun Farm-Fall Festival

(507) 376-5433 (507) 360-2649

Create a memory & anticipate fun. Intermingle with farm animals, stroll through mazes. Enjoy playgrounds, 40ft slide, trikes, a funhouse, trebuchet air cannon & rides. Compete in mini-golf, croquet golf & carnival games. Paint pumpkins & dabble in crafts. Appease your appetite. Select your fall decor & browse through our barn filled with treasures. Open wknds: Sep-Oct. Educational tours available. Located at 31463 Read Ave.

### 872 Ocheda Orchard

(507) 376-3255 (507) 360-6495

[www.ochedaorchard.com](http://www.ochedaorchard.com)

PYO & roadside market featuring Honeycrisp, B51, Zestar!, SweetTango, Haralson & many more MN varieties. Also ask about our own exclusive varieties. Squash, jams & jellies, honey & PYO pumpkin patch also available. Located at 29716 Read Ave. From New Vision Co-op in Worthington go 4.5mi S on Cty Rd 5 (Read Ave). Call in early Aug for season opening date. Aug-Nov: Mon-Fri 9a-6p, Sat 9a-5p. Added hrs in Sep-Oct: Sun 1-5p.

### 873 Worthington Farmers Mkt

(507) 372-2919 (507) 372-7127

[www.worthingtonmnchamber.com](http://www.worthingtonmnchamber.com)

Come support local producers. Tue is located in downtown Worthington & Sat is located on Oxford St in Worthington. Many vendors with lots of items: tomatoes, potatoes, cucumbers, hot peppers, melons, squash, sweet corn, bedding plants, large selection of ethnic produce, fresh-baked goods & much more. Come early for best selection, but no early sales. Jun-Oct: Tue 4-7p, Sat 6:30a-noon.



Follow us on Pinterest

[www.pinterest.com/minnesotagrown1](http://www.pinterest.com/minnesotagrown1)



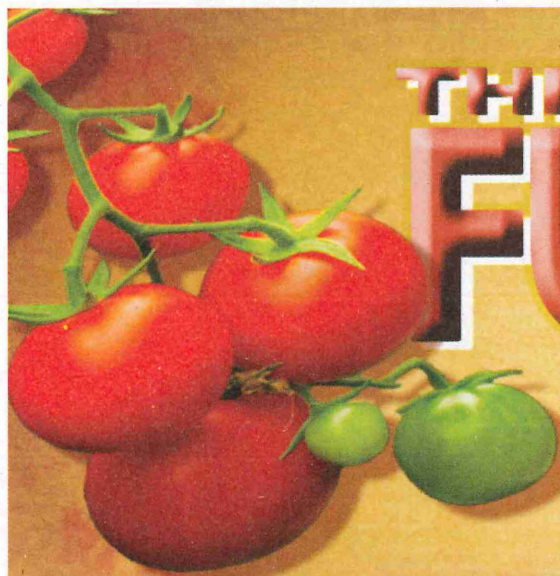

# THE FUTURE OF FOOD

*is right here in St. Paul!*

JADE FAMILY FARMS IS COMMITTED TO SUSTAINABLE URBAN FARMING USING ORGANIC STANDARDS. WE PROUDLY USE EFFICIENT HYDROPONIC GROWING PRACTICES WITH ENERGY AND WATER CONSERVATION OUR TOP PRIORITY.



St.  
Pauli  
Boy™

LOCALLY GROWN



**JADE FAMILY FARMS**



*St. Paul's Sustainable*



*Family Farm*

[www.jadefamilyfarms.com](http://www.jadefamilyfarms.com)



Packed and Distributed by J&J DISTRIBUTING 653 Rice St. St. Paul, MN 651-221-0560



# Southeast

Photo of Root River Dam, Lanesboro



**Counties:** Dodge, Fillmore, Freeborn, Goodhue, Houston, Lesueur, Mower, Olmsted, Rice, Steele, Wabasha, Waseca, Winona

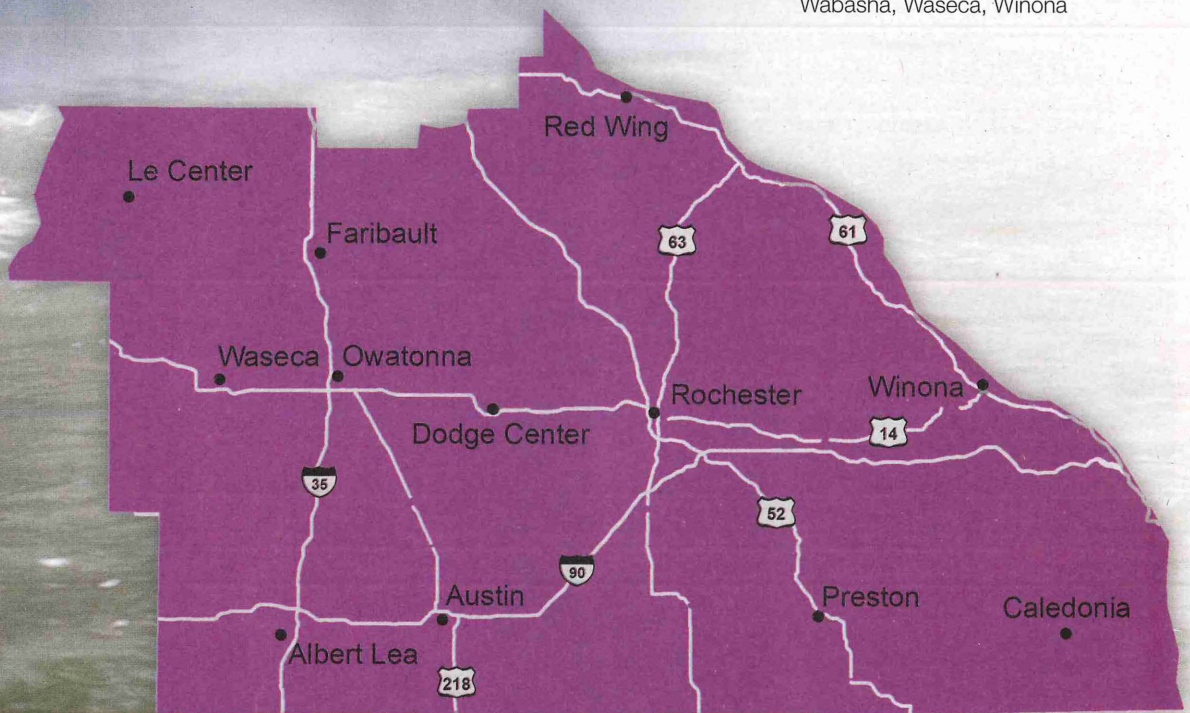

**FARMERS UNION**  
INSURANCE AGENCY  
*Trusted. Local. Committed.*

Proudly serving  
Minnesota families  
for over 69 years

651-639-1064  
800-229-1064  
[www.mnfuia.com](http://www.mnfuia.com)



## Organic Steel Cut Oatmeal with Black Currant Blueberry Jam, Charred Sweet Corn, Sambal Maple Syrup, Chia Seeds, & Bacon Bits

Blue Fruit Farm (listing 1017) & Birchwood Café  
[www.birchwoodcafe.com](http://www.birchwoodcafe.com)

*Note from Chef Marshall: The black currant blueberry jam, bacon, & sambal maple syrup are meant to be prepared in advance & stored. Prepare & then use whatever quantities you desire on your steel cut oatmeal with charred sweet corn.*

### For black currant blueberry jam (yield 4 c):

- 2 t Pomona pectin
- 3/4 c cane sugar
- 1 c black currants, mashed
- 3 c blueberries, mashed
- 2 t calcium water (comes with Pomona pectin)

In a small mixing bowl, whisk pectin into sugar. In a heavy-bottomed pan, bring berries to a gentle simmer. Add calcium water, then whisk pectin/sugar mixture into berry mixture.

Whisk until sugar & pectin are dissolved. Stir often to avoid scorching. Transfer to jars for water processing, or store refrigerated.

**For bacon:** Finely mince bacon. At very low heat, stirring often, render fat from bacon until it's very crunchy. Strain through a fine-mesh chinois. Store at room temperature.

### For sambal maple syrup (yield 1/3 c):

- 1 T sambal\*
- 4 T maple syrup

\*to make your own sambal, see recipe below

**For steel cut oats & charred sweet corn:** Cook desired amount of oats in water with pinch of salt according to package directions until soft. While oats are cooking, grill or roast corn. Place shucked and cleaned corn directly over a very hot grill, turning occasionally, until charred & cooked through, about 10 min. Mix corn into oats.

**To assemble:** Add desired amounts of bacon, black currant blueberry jam & sambal maple syrup to your steel cut oats with charred sweet corn. Sprinkle with chia seeds & serve.

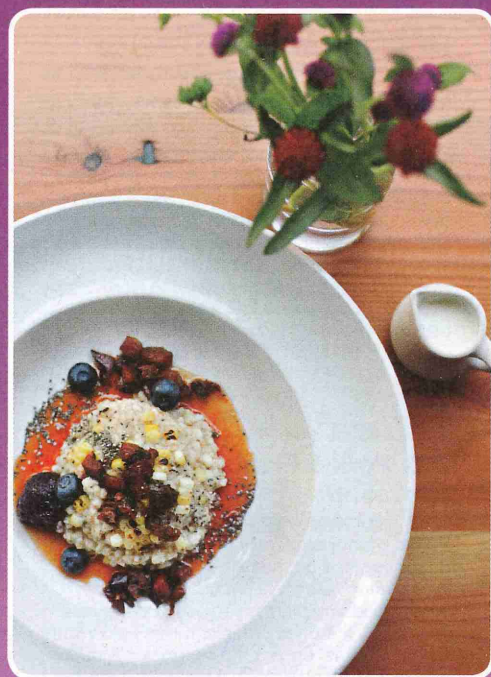

[www.katiecannonphotography.com](http://www.katiecannonphotography.com)

### For homemade sambal:

- 1 lb red fresno peppers, stemmed (or any spicy red pepper available at the farmers mkt)
- 2 cloves garlic
- half a lime, chopped
- 1/3 c rice wine vinegar
- pinch of salt
- 1 T cane sugar

Put peppers, garlic & lime into a heavy-bottomed pan. Cook on low heat for about 15 min, to soften & sweat. Add vinegar & slightly increase heat. Cook gently for about 8-10 min. Remove from heat, then add salt & sugar. Cool to room temperature, then process in Robot Coupe or blender. Transfer to jars for water processing, or store refrigerated.

*minnesota* cooks™

Minnesota Cooks is an educational outreach program of Minnesota Farmers Union that celebrates Minnesota's dedicated family farmers and the talented local foods-minded chefs and restaurant owners who work tirelessly to highlight delicious farm-fresh foods on their menus. For more information or to request a FREE Minnesota Cooks calendar – [www.minnesotacooks.org](http://www.minnesotacooks.org)



## Albert Lea

### 874 Albert Lea Farmers Mkt

(641) 326-2575

[www.albertleafarmersmarket.com](http://www.albertleafarmersmarket.com)

Variety of freshly picked vegetables/fruits, bedding plants, cut flowers, herbs, preserves, farm fresh eggs, meats, honey, maple syrup, delicious home baked/canned foods, unique crafts items & more. Mid May-Oct: Wed 3-6p in downtown Albert Lea corner of N Broadway Ave & Fountain St. Sat 9a-Noon in Northbridge Mall area (Herbergers lot), accessible off I-90 exit 157, then S 2 blocks. WIC FMNP vouchers, SNAP/EBT & debit/credit cards. Like us on Facebook!

## Altura

### 875 Pork & Plants, LLC

(507) 689-2678

[www.porkandplants.com](http://www.porkandplants.com)

Pork & Plants is a family owned greenhouse & farm located on the hills overlooking Whitewater Valley. We are known for our unique bedding plants, veggies, & perennials. The farm is certified organic, raises Red Wattle pigs, chickens, eggs, turkeys, ducks, & cattle with organic feed & open pastures. Purchase plants & eggs onsite Apr-Christmas. Call to pre-order meat yr-round. Open Apr-Christmas: 7 days/wk, see website for seasonal hrs.

### 876 Whitewater Gardens Farm

(507) 932-5225

[londietz@aol.com](mailto:londietz@aol.com)

Located just outside of Whitewater State Park, Whitewater Gardens offers a wide variety of sustainably grown vegetables from the field & our greenhouses. Sold at the Winona & Rochester farmers mkts, & to local restaurants, co-ops & institutions. Some products available throughout the yr. Call for hrs.

## Austin

### 877 Austin Farmers Mkt

(507) 383-4804

[www.austinsfarmersmarket.com](http://www.austinsfarmersmarket.com)

Located at 501 Oakland Ave E. A great destination for local, healthy eating! Super fresh local foods including: fruits & vegetables, baked goods, grass-fed meats, jams & jellies, salsa & pickles, free-range eggs, gluten-free baked goods, bedding plants, herbs, flowers, crafts & much more. Accepting WIC, EBT/ SNAP, debit/credit cards, Senior FMNP. May-Nov: Mon & Thu 4-7p, Sat. 9a-Noon. Winter Mkt is Nov-May: Thu 4-7p. Find us on FB or at [eatfreshaustin.com](http://eatfreshaustin.com)

### 878 Farmer John's Pumpkin Patch

(507) 437-9180

[www.farmerjohnspumpkinpatch.com](http://www.farmerjohnspumpkinpatch.com)

Come for the pumpkins, stay for the fun. Where kids can be kids! FREE admission 28th year. We are not in the entertainment business, simply a memorable fall family experience. Take a wagon to the field, stop to pick some raspberries, shop in the barn while the kids explore the silo slide. FREE pumpkin for your baby born after 10/15/15. Open daily, noon to 6, Sept 17 to Oct 31. No gravel, convenient parking, cash, check, card. Facebook updates. NW of Austin

### 879 Farmers Market Place, LLC

(507) 438-3956 (507) 433-1822

Fresh locally grown vegetables, fruits, eggs, chickens, herbs, jams, jellies, pickles, salsas, baked goods, jewelry & fall décor. The Mkt is located in front of Shopko on 18th Ave NW just off I-90. Easy access with plenty of parking & handicap accessible. Open rain or shine May 19-Oct.31: Mon. 4-6p, Thurs 4-6p & Sat 9a-Noon. Closed on Memorial Day, 4th of July & Labor Day. Follow us on Facebook.

## Byron

### 880 Tweite's Family Farm

(507) 365-8035

[www.tweite.com](http://www.tweite.com)

Plan a trip to this yr's bigger & better adventure at Tweite's Family Farm. We are celebrating 28yrs of family fun & activities! Enjoy our award winning 22 Acre Fun Park, 12-Acre Corn Maze, Pumpkin Patch & specialty foods. Visit our website or Facebook for updates, promotions, details & hrs/admission. Check out our Combo Pack for your best value. Open Sep 17-Oct 23: Sat & Sun 10a-5:30p & MEA.

## Caledonia

### 881 Buffalo Hills Bison

(507) 450-8300

[www.buffalohillsbisonmeat.com](http://www.buffalohillsbisonmeat.com)

We offer USDA inspected bison meat. Available on the farm or order from our website & have it shipped. Featuring steaks, roasts, burgers, sausages, & jerky. We also have half or whole animals for custom processing. Hides, skulls & mounts also available. Located 3mi SW of Caledonia on Hwy 44. Open by appts, pls call ahead.

### 882 Schech's Mill

(507) 896-3481 (651) 245-5566

[www.schechsmill.com](http://www.schechsmill.com)

Cornmeal-stone ground, also whole wheat flour, buckwheat flour, & sometimes oat flour. They are all natural, no preservatives, the best in Minnesota. I have other items for sale too. We can be found May-Sep at farmers mkts in Rushford & Houston. Call or check web for any orders. Thanks Ed.

## Cannon Falls

### 883 Bluff Breeze Farm

(612) 308-6378

[www.bluffbreezefarm.com](http://www.bluffbreezefarm.com)

80 quality Suri alpacas. Our farm is known for top-shelf breeding stock & unsurpassed customer service. We don't harm the environment or animals in producing our products. For sale: quality breeding stock, fiber & companion animals. Services: seminars, boarding, & mentoring for new customers. Products: locally grown, harvested & processed yarn. Raw fiber, roving, garments, rugs & composted manure for avid gardeners. Pre-arranged visits welcome.

### 884 Busy Bee Honey Farm

(507) 263-7952 (507) 271-7079

[busybee1@rconnect.com](mailto:busybee1@rconnect.com)

We offer locally produced raw honey & hand-crafted beeswax candles. Farm is on Hwy 52 S, mile marker 93, S of Cannon Falls. Call for hrs & information. New products include 20 flavors of whipped honey.

### 885 Cannon River Winery

(507) 263-7400

[www.cannonriverwinery.com](http://www.cannonriverwinery.com)

Located in historic Cannon Falls, enjoy yr-round live music & tastings of our delicious wines using MN grape varieties grown in our scenic vineyard. Experience the wedding of your dreams followed by a grand reception in our elegant Event Center, or host a memorable rehearsal dinner, birthday party, reunion, girl's wknd or business meeting. Visit our website for hrs & information. May-Oct: Daily. Nov-Apr: Wed-Sat.

### 886 Ferndale Market

(507) 263-4556

[www.ferndalemarketonline.com](http://www.ferndalemarketonline.com)

Reconnect with local foods at our on-farm store in scenic Cannon Falls! In addition to our specialty free-range turkey, we offer a full line of local meats, dairy, frozen foods, specialty items & seasonal produce. We partner with area food producers to provide you with a premier selection of local, sustainable foods. See web for more details & to find area retailers that carry Ferndale Market turkey products. Open 7 days/wk, see website for specifics.

### 887 Hampton Hills Tree Farm

(763) 753-4595

[www.cutyournown.com](http://www.cutyournown.com)

Enjoy our scenic 140 acre cut-your-own farm & 100's of fresh pre-cuts. Plowed roads, Saws/ropes provided. Free tree shaking. Featuring Balsam/Fraser/Canaan/Scotch/White & Norway Pine/Spruce. Visit Santa & enjoy free hayrides w/ horses. Create family memories that will last a lifetime! Located on MN Hwy 56, 7mi S of Hampton: 998 310th St. Way Cannon Falls 55009. Nov 21-Dec 23: Daily 9a-4p. (Santa/hayrides Nov 25-27 & Dec 3-4 only). Closed Thksg.

### 888 Sogn Valley Farm

(763) 614-8853

[www.sognvalleyfarm.com](http://www.sognvalleyfarm.com)

Sogn Valley Farm produces sustainably grown vegetables & native plants for communities in the Twin Cities & south metro. Join our CSA & let us keep your fridge packed with fresh produce for up to 25wks via our summer & fall CSA shares. We have drop sites in Cannon Falls, Richfield & Minneapolis. Stay connected with the farm through our wkly newsletter & occasional on-farm gatherings. We expect to be certified organic this spring.

### 889 Sustane Natural Fertilizer

(507) 263-3003 (507) 263-3003

Minnesota producer of high quality composts & soil amendments made from turkey litter from locally raised turkeys.

### 890 Thousand Hills Cattle Company

(507) 263-4001

[www.thousandhillscattleco.com](http://www.thousandhillscattleco.com)

We work with over 70 family farms who raise 100% grass-fed beef to our exacting standards. All our beef is USDA inspected & locally processed. We supply our beef to local health food stores & restaurants, as well as directly to customers. We would love to serve you too. Home delivery available throughout

[www.minnesotagrown.com](http://www.minnesotagrown.com)



MN. Open Mon-Fri, 8a-4p. Scheduled tours listed on website. Call with questions or special requests.

## Chatfield

### 891 Little Bend Heritage Farm

(507) 259-5262 (507) 259-5259

[www.littlebendheritagefarm.com](http://www.littlebendheritagefarm.com)

We raise Bourbon Red Heritage turkeys. We are an NPIP certified hatchery which sells poults & hatching eggs in the spring & processed turkeys in the fall from a USDA-inspected processing facility. Our turkeys are pasture raised & without the use of hormones! We also keep honey bees & sell honey. We grow gourmet garlic & sell it in the summer. Visit us online, by email, or call for an appt to stop by the farm & let's talk turkey!

## Dakota

### 892 Southwind Orchards

(507) 643-6255

[www.southwindorchards.com](http://www.southwindorchards.com)

In business since 1956, we grow 32 apple varieties on the orchard, picked for you & available through our retail store. Located at 45443 Cty Rd 12, Dakota. Take I-90 to exit 271. Enjoy the beauty of the Mississippi River bluffs & the nearby Scenic Apple Blossom Dr. Open mid Aug to mid Nov.

## Dennison

### 893 Sogn Valley Gardens, LLC

(612) 701-2079

[www.mngarlic.com](http://www.mngarlic.com)

We are non-certified organic garlic growers. We have over 12,000 garlic bulbs with 14 different varieties ranging from mild to hot in flavor. We are good stewards of the land & are committed to growing our garlic with no pesticides or chemicals. We doing mostly all our garlic growing the old-fashioned way - by hand. You never knew there was so much to garlic! Local mkts in Eagan & Bloomington, call for hrs & locations.

## Dodge Center

### 894 Miracle Strawberry Farm

(507) 884-7246 (507) 884-7247

[www.miraclestrawberryfarm.com](http://www.miraclestrawberryfarm.com)

Family operated. Pre-picked asparagus in May, PYO & pre-picked strawberries mid Jun-mid Jul. Excellent picking conditions, families welcome & we provide containers. Located 3mi NE of Dodge Center at 60687 205th Ave. Watch for signs. Call ahead for pre-picked orders. Strawberry stands in Kasson, Owatonna & Rochester. Come & experience the miracle! Sun-Thu 8a-7p, Fri 8a-6p, Closed Sat.

## Dundas

### 895 Keepsake Cidery at Woodskeep Orchard

(413) 552-8872

[www.keepsakecidery.com](http://www.keepsakecidery.com)

Keepsake Cidery works with local apples to make delicious hard ciders. The cider makers do not add refined sugars, acids, or artificial flavors, instead we use traditional, timely methods to let the apples do the talking.

[www.minnesotagrown.com](http://www.minnesotagrown.com)

Situated next to our orchard, Woodskeep Orchard, the cidery is open for special events & regular open houses. Sign up for emails or like us on Facebook to learn more! Join the Keepsake Cider Club for cider & more all yr!

### 896 Thorn Crest Farm

(507) 645-4182

[www.thorncrestfarm.com](http://www.thorncrestfarm.com)

We offer fresh produce through wkly CSA shares. With over 25yrs of experience, we grow without the use of herbicides & synthetic pesticides. Members enjoy farm visits & PYO opportunities. Pick up sites are at the farm, Northfield & Burnsville. Growing produce is our passion. We'd love to be your farmer! Check our website. Thorn Crest Farm: 11822 Cabot Ave, Dundas MN 55019. Classroom tours & cut-your-own Christmas trees avail to the public.

## Elgin

### 897 Bob Meyer's Nuts & Farm Tours

(507) 876-2484 (507) 589-9945

[clockandnuts@aol.com](mailto:clockandnuts@aol.com)

A 5th generation family farm that's been in the family since 1858. Farm consists of a 1904 round barn, 1911 farm house, 1929 grainary, machinery shed & woodshop. Plantings include about 500 hazelnuts bushes, 400 chestnuts, apples, Asian pears, English walnuts & peaches. Woodshop contains hand-made wooden-gear clock gears, ranging in size from 1-4. Tours are \$5/person, call ahead for reservations yr-round.

### 898 Hidden Stream Farm

(507) 876-2304

[www.hiddenstreamfarm.com](http://www.hiddenstreamfarm.com)

Pasture raised chicken, pork & beef. All raised as nature intended-on green grass, fresh air, & sunshine. Halves, wholes, or cuts available. Delivery or shipping available. Call for more information or visit our website. Located 2mi E of Elgin on Cty Rd 25. Call for hrs.

### 899 Plainview Farmers Mkt

(507) 876-2304

Offering a variety of local meats, produce, fruits, baked goods, jams & jellies. See what is available in your own backyard. Bennetts Grocery Store parking lot just off MN Hwy 42. 215 1st St SW, Plainview MN. May-Oct: 4-7p.

### 900 Prairie Hollow Farm

(507) 272-2550 (507) 251-9773

[www.prairiehollow.com](http://www.prairiehollow.com)

Prairie Hollow wants to be your farmer! We produce farmstead artisan cheese with milk from our grass-fed cows. Yr-round veggies are grown without herbicides or pesticides. Bread, flour & pancake mixes are made from our heirloom wheat, grown & milled on the farm. We have 100% grass-fed beef & pastured pork. CSA & farm tours available. Located 1.5mi S of Elgin on Hwy 42, then 1/2mi E on 75th St. Pls call for hrs.

### 901 Wescott Agri Products

(507) 876-2891

[www.wescottorchard.com](http://www.wescottorchard.com)

1mi E of Elgin on Cty Rd 25. We have many of your favorite apple varieties pre-picked & ready for you take home & enjoy! We press our own fresh apple cider. Open Mon-Fri: 8a-5p. Also open Aug-Oct: Sat & Sun.

## Ellendale

### 902 Dream Away Gardens

(507) 461-0890

[dreamawaygardens13@yahoo.com](mailto:dreamawaygardens13@yahoo.com)

Dream Away Gardens works to invest in your health care from the start of what we believe is health care - food! We sell from our farm through a CSA & also at the Albert Lea Farmers Mkt.

### 903 Johnson Orchard, LLC

(507) 465-8398

[judyapplejohnson@gmail.com](mailto:judyapplejohnson@gmail.com)

Offering many apple varieties, caramel apple sundaes, popcorn, hiking through the woods & apple orchard. Located 13mi SW of Owatonna. Open mid Sep-mid Nov: Sun Noon-5p.

## Elysian

### 904 Irish Mountain Orchard

(507) 243-3462

[www.irishmountainorchard.com](http://www.irishmountainorchard.com)

We have approximately 50-acres of apple trees. We grow the following varieties: Honeycrisp, Zestar!, Connell Red Fireside, Haralson, MN Stella, Chesnut Crabapples. We have wonderful, high-quality apples at reasonable prices. We do not offer entertainment or the PYO option. We hand pack the apples & have them ready for you to choose the bags you want. We may have plums &/or pears available, as well. Feel free to ask! Open Sun-Thu 10a-6p. Closed Fri & Sat.

### 905 Meyer Beefalo Farm

(507) 931-1889

[www.meyerbuffalofarm.com](http://www.meyerbuffalofarm.com)

Visit our 1800's log cabin farm store to buy our finest pasture raised Beefalo meat, Red Wattle pork, goat & lamb meat, free-range chickens, turkeys & geese. Our Beefalo, pork, lamb & goat meat are sold in individual cuts or by quarters, halves or whole animal. Poultry is sold by whole, dressed & frozen, ready to thaw & roast. We strive to provide healthy, great tasting meat. Our farm store is at 47282 Beaver Dam Rd. See web for seasonal hrs & more info.

### 906 Wesley's Pure Maple Syrup

(507) 267-4453

Wesley's Pure Maple Syrup - available at our farm, located 2mi SW of Elysian, which is 18mi E of Mankato on Hwy 60, or 20mi W of Faribault on Hwy 60. Take 60 to SW 5th St, then S & W 1 1/2mi to location of operation. Call for hrs.

## Emmons

### 907 Andersland Simmental Farm

(507) 297-5986 (507) 402-1095

[andersland@gmail.com](mailto:andersland@gmail.com)

We sell home-raised delicious corn-fed beef. Our calves are born here, pastured with their mothers until Sep, & then finished with a corn & protein ration resulting in choice steaks, roasts & lean hamburger. Our animals are treated with great care & respect. The beef is locally custom processed & sold by 1/4, 1/2, or whole. Great grilling! Call any time for information.





# Apples

Minnesota apples taste the best when purchased in season! Our apple season starts in August and runs through late October – depending on the weather. We currently have 24 varieties that were designed by the University of Minnesota specifically for our state! With a variety of tastes and textures, whether you like sweet or tart – Minnesota has one for you!

Apples are an excellent snack for everyone. They are low in calories and their natural sugars provide a quick energy burst, while the high fiber makes the eater feel full. It's also an easy snack to take on the road, because even eating the skin gives you benefits. The skin is rich in antioxidants, fiber and pectin. Apples also contain vitamin A, C, and E among other nutritious things our bodies need.

## Eyota

### 908 Floral Joy Produce

(507) 319-4846

[www.facebook.com/floral-joy-produce-1166461970048](http://www.facebook.com/floral-joy-produce-1166461970048)

Floral Joy Produce grows market garden produce on 4 acres along the middle branch of the Whitewater river using no synthetic fertilizers or chemicals. We focus on providing wholesome fruits, vegetables & cut flowers. Our fresh season lasts from Jun through Sep. Just 15min E of Rochester, our farm stand is open 7 days a wk from 9a-5p. We also participate at the Eyota Farmers Mkt.

### 909 Ron's Berry Farm

(507) 951-8165

[www.ronsberryfarm.com](http://www.ronsberryfarm.com)

Rons Berry Farm is a family owned farm located between Eyota, MN & Chester Woods Park between Hwy 14 & Olmsted Cty Rd 9. We offer non-GMO, naturally grown asparagus & vine ripened strawberries without the use of pesticides. Our strawberries are PYO or we will pick for you. Children welcome! Bring your buckets, family & cameras & make a family outing picking one of natures most delicious fruits!

## Faribault

### 910 Graise Farm

(507) 332-8715

[www.graiseum.com](http://www.graiseum.com)

Compassionately raising happy, healthy animals to provide nutritious & delicious food to local consumers.

### 911 Living Greens Farm, Inc.

(612) 839-4180

[www.livinggreensfarm.com](http://www.livinggreensfarm.com)

Changing the way food is grown. We have figured out how to create the most ideal environment to grow leafy greens & herbs & deliver it to you as fresh as if you picked it yourself. We grow indoors in a controlled environment to optimize growth & quality. Our patented aeroponic growing method produces

the fastest growing, best tasting & freshest leafy greens & herbs avail all yr long. Fresh, local & grown w/out the use of pesticides! Come taste & believe!

### 912 Straight River Farm

(507) 334-2226 (507) 330-3704

[www.straightriverfarm.com](http://www.straightriverfarm.com)

Beautiful red, ripe, sweet strawberries available PYO or pre-picked mid Jun to early Jul. We provide picking containers & welcome supervised children. Open hrs vary; please call first. We also raise raspberries, blueberries, apples, tomatoes, melons & sweet corn available at area farmers mkts. Located at 3733 220th St E, Faribault. Check our website, FB or call for hrs, more information & directions. Pls check online for fall activities at the farm.

### 913 Trump's Orchard

(507) 334-5167 (507) 330-0876

[www.trumpsorchard.com](http://www.trumpsorchard.com)

Trump's Orchard is a family owned & operated orchard in Faribault, MN, priding itself on quality produce. Several varieties of PYO & pre-picked apples, plums, pears, squash, gourds, pumpkins, amazing homemade caramel apples, honey, popcorn & much more! Open Aug-Dec: 7 days/wk, pls call ahead for picking varieties & hrs.

### 914 Twiehoff Garden & Nursery

(507) 334-6606 (507) 491-1213

[www.twiehoffgardens.com](http://www.twiehoffgardens.com)

Family owned for 52yrs. We start vegetables, bedding plants & hanging baskets. We'll plant directly in your planter! Shade & spruce tree. Sweet corn, beans, pickling/slicing cucumbers, dill, onions, potatoes, peppers, pumpkins, squash, honey, popcorn, PYO tomatoes (1/2 bushel or more). Kraut cabbage, Indian corn, gourds, straw bales, fall decorations & more. 917 St Paul Ave (Cty Rd 20). Apr-Nov: Mon-Sat 9a-5:30p, Sun 11a-5p or by appt, pls call.

## Fountain

### 915 Anderson Acres

(507) 352-2451 (651) 587-0910

[www.andersonacreshostas.com](http://www.andersonacreshostas.com)

New varieties of hostas make the farm a popular destination. Gardeners find trendy vegetable & herb plants, perennials, edibles & shrubs. Anderson Acres was formed 32yrs ago. We are the 4th generation. We sell at farmers mkts & the farm where we have our greatest selection. 2mi W of Fountain, N of MN Hwy 80. Apr 16-Oct16: Tues-Sat 10a-6p, Sun 1p-6p. Request updates & specials.

### 916 Root Prairie Galloways

(507) 867-4004

[www.RootPrairieGalloways.com](http://www.RootPrairieGalloways.com)

Galloway cattle produce high quality, heart healthy meat that is full of flavor. We offer grass-fed Galloway beef & pastured Freedom Ranger chickens. Raised without the use of GMOs, hormones, antibiotics or ionophores. Just natural meat grown on grasses, forbs, & sunshine! We offer select pkgs of meat as well as bulk quarters or halves. Order early! Schedule deliveries will be arranged. We welcome farm visits by appt.

## Glenville

### 917 Minnesoyta Nice & Soap Wizards

(507) 433-4499

[www.minnesoytanice.com](http://www.minnesoytanice.com)

Our candles, soaps & lotions are soy & glycerin based, we help farmers by including these ingredients. Soy is compatible with our skin & soy candles burn cleanly. We have warmer snaps, lotion, shampoo, conditioner, body butter, body wash, 70+ fragrances of candles & 35 styles of soap. DIY candle & soap makers welcome! Bulk lotion, shampoo, body butter & body wash available. Find us in local gift shops (Albert Lea, Austin) & the Albert Lea Farmers Market.



## Hayward

### 918 Wacholz Farm

#### Grass-Fed Meats

(303) 912-1499

[www.wacholzfarm.com](http://www.wacholzfarm.com)

We offer 100% grass-fed beef & pork. Cattle graze on pastures & feed on dry forage during the winter. No grain is fed to our cattle. Our hogs get full access to the outdoors. Oats & apples are given in addition for extra energy. No antibiotics, hormones or GM feeds are given to our animals. Beef is sold by 1/4, 1/2 & whole. Pork is sold by 1/2 or whole. Meat is custom processed by state/federal inspected facilities. Know your nutrition, grass-fed meats!

## Hollandale

### 919 Hilltop Greenhouse & Farm

(507) 889-3271

[www.hilltopgreenhouse.com](http://www.hilltopgreenhouse.com)

Greenhouse & produce sales outlet located 2mi N of Hollandale on Cty Rd 28, then 1/4mi W on second gravel road (watch for signs). Greenhouse sales: bedding plants, vegetable plants, perennials, hanging baskets, foliage & aquatic plants. Produce sales: cole crops, asparagus, hot & sweet peppers, melons, strawberries, sweet corn, squash & more. Family operated with 100% locally grown plants & produce. Apr-Nov: Mon-Sat 9a-5p.

## Houston

### 920 Buffalo Gal & Money Creek Buffalo Ranch

(507) 896-2345

[www.buffalogal.com](http://www.buffalogal.com)

We maintain one of the finest quality bison herds in America today. Located in the Mississippi River Valley, our buffalo are raised on a diet of native grasses & sun-cured hay. Buffalo Gal offers a full line of delicious & healthy meat products. Items include: buffalo burger, steaks, roasts, sausage, jerky & more. Wild Boar & Scottish Highlander Beef products are also available. Located on Hwy 76 just 6.5mi off I-90, exit 258. Call for hrs.

### 921 Van Gundy Elk Farm

(507) 896-2380 (507) 459-1029

[gundyelk@acegroup.cc](mailto:gundyelk@acegroup.cc)

Stop by the Van Gundy Elk Farm where the Antler Shed has elk meat sold by the package in steaks, roasts, & elk burger (USDA inspected & available all yr). We also sell velvet antler capsules, hard antler for carving & decorating, antler cribbage boards & antler handled knives. Flexible hrs: call or email. Located 3mi N of Houston on Hwy 76.

## Janesville

### 922 Harvest Hills Farms

(507) 835-1504

[www.harvesthillsfarms.com](http://www.harvesthillsfarms.com)

Visit our 24hr self-serve stand. Summer brings fresh sweet corn, potatoes & tomatoes from late Jul thru Labor Day. Fall has it filled with pumpkins, ornamental corn, gourds, squash, straw bales & corn stalks. Wknds in Oct visit our "PYO" field & the Harvest Store, antique tractors & farm animals. Oct Sat & Sun 11a-6p

with pumpkin chucking at 1p, 3p & 5p. Special rates for school/group tours during the wk by appointment. Visit us on Facebook.

### 923 Indian Island Winery

(507) 234-6222

[www.indianislandwinery.com](http://www.indianislandwinery.com)

Opened in 2010, Indian Island Winery is MNs largest winery producing only 100% MN Grown grape wine. We have received over 100 medals & awards, including the MN Governors Cup for the best MN wine. We offer live music every Fri & Sat night & a full kitchen menu on wknds. Spacious patio area with 4 fire bowls, seats over 200 guests. Come & enjoy great MN wine, MN beer, MN food, served to your MN nice. See website for season hrs & more information.

## Kasota

### 924 Chankaska Creek Ranch & Winery

(507) 931-0089

[www.chankaskawines.com](http://www.chankaskawines.com)

Located in the heart of the MN River valley. We have a 7-acre vineyard & a 12,000 square-foot facility that boasts state-of-the-art equipment, allowing us to perfect our artisan winemaking techniques with cold-climate grapes. We have six unique event venues that accommodate groups of all types & sizes. We have hosted weddings, cocktail receptions, business parties, birthday parties & more. Visit us for a grape to glass experience you will never forget.

## Kasson

### 925 Witzel Farm & Garden

(507) 634-4224 (507) 634-7427

[witzel@kmtel.com](mailto:witzel@kmtel.com)

We grow a selection of vegetables like jumbo sweet onions & specialty items like sweet & hot peppers, eggplant, yellow raspberries, sweet corn, cauliflower, cantaloupe, watermelons, potatoes & apples, including Sweet Tango & Honeycrisp. From Kasson, follow Hwy 57 S, by Kwik Trip turn left onto Cty 13/250th Ave, go 1.5mi S. We are 500ft past intersection of Cty 13 & 10, follow signs & look for our roadside stand. Jul 15-Nov 1: daily with expanded Sat mkt.

## Kellogg

### 926 Mountainland Timber Tree Farm

(507) 767-4555

Don't just come for the tree, come for the experience! We have acres of Christmas trees to choose from. We have a precut tree lot with standard & custom wreaths. Complimentary hot apple cider & candy canes wait for you in the gift shop. Our tree shaker helps to eliminate needle dropping. We are in Kellogg: take Hwy 61 to Cty Rd 30, head E & follow the signs. It's time to create family memories, see you there!

## Kenyon

### 927 Dancing Winds Farmstay

(507) 250-2144

[www.dancingwinds.com](http://www.dancingwinds.com)

Farmstay accommodations include: Guesthouse & Hawaiian Luxury Loft. Family friendly. Enjoy goat cheese. 60' labyrinth. Farm tours. Learn about cheese making & raising grass-fed chevon. Breeding stock & goat meat for sale. Nature trails on farm, bike trails & state park nearby, rivers for canoeing. Located at 6863 Goodhue Cty 12 Blvd, 4mi E of Kenyon. Look for sign & split-rail fence on N side of road. Open yr-round. Pls call before coming.

### 928 Farm on Wheels

(507) 789-6679

[www.farmonwheels.net](http://www.farmonwheels.net)

Grass-fed finished & grain-free beef/lamb. Chicken, eggs, duck, goose heritage & heirloom turkey are humanely raised on unrestricted open pastures, w/o corn, soy or GMO's fed. Pork & lard. Organic sweet corn. 145+ USDA frozen cuts most are nitrate & MSG free. Some products cert organic. Farm On Wheels yr-round in Northfield, farmers mkt in St. Paul & Prior Lake. Thanks for supporting a sustainable family farm. Cert organic since 1994, grass-fed since 1988.

### 929 L&R Poultry & Produce, LLC

(507) 413-2235 (507) 824-2068

[www.lrpoultryproduce.com](http://www.lrpoultryproduce.com)

"Out of this world good" free-range eggs & chicken (MN Insp.). Vegetables grown without chemical fertilizers/pesticides. Pure maple syrup cooked over a wood fire. Find us in Northfield at Just Food Coop, at Valley Natural Foods in Burnsville & at Ferndale Market in Cannon Falls. Wholesale, farm-to-school & on-farm sales. Open all yr.

### 930 Seven Songs Farm

(507) 789-8868

[www.sevensongsfarm.com](http://www.sevensongsfarm.com)

Seven Songs Organic Farm grows the highest quality, certified organic vegetables, herbs, & fruit including ginger, turmeric, galangal, edible flowers, 10 var. of garlic, raspberries, heirloom tomatoes as well as Animal Welfare Approved eggs & ESCAPE! Garlic Scape Pesto! We sell on selected Sat, May-Oct at the Mill City Farmers Mkt in Minneapolis. See our website for our market schedule. Pls call us before visiting.

## La Crescent

### 931 Bauer's Market & Garden Center

(507) 895-4583

[www.bauersmarketplace.com](http://www.bauersmarketplace.com)

Firmly rooted in LaCrescent since 1957, we feature the largest selection of fresh, local apples in SE MN from mid Jul-late winter. Full service garden center & market with annuals, perennials, herb/vegetable plants, aquatic plants. Seasonal produce, Jam/Jelly, local honey, garden & seasonal décor. Holiday greenery, poinsettias & Christmas trees in late Nov. Located 2mi S of I-90, exit 275 on Hwys 14/61. Tours welcome. Open yr-round daily. Call for hrs.



### 932 Hoch Orchard & Gardens

(507) 643-6329 (507) 313-0645

[www.hochorchard.com](http://www.hochorchard.com)

Certified Biodynamic & certified organic. Apples & berries, plums, apricots, cherries, other tree fruit. We also make apple cider, jelly, sauces, syrup & vinegars. Pork & lamb available. We grow many different veggies for our CSA. Seasonal CSA options w/ fruit & apple cider in every box. Hard ciders & wines for sale on Sat. Open May-Oct: Sat. PYO fruit & veggies seasonally. See Facebook & website for open house & farm events info.

### 933 La Crescent Farmers Mkt

(507) 429-7985 (507) 895-2800

[www.lacrescentfarmersmarket.blogspot.com](http://www.lacrescentfarmersmarket.blogspot.com)

Visit our SE Minnesota mkt! You won't want to miss it! Seasonal fresh fruits & vegetables, baked goods, jams, jellies & other canned items, honey & honey products, homemade soaps, plants, flowers, beef, chicken & more. Mid May-mid Oct: Tue 4p-7p. Winter mkt: Sat indoors.

### 934 The Longhorn Valley Greenhouse & Cattle Co.

(507) 895-4586

[Lbauer1056@aol.com](mailto:Lbauer1056@aol.com)

Longhorn Valley has 30 plus yrs of experience in growing some of the best hanging baskets, specialty pots, geraniums, annuals, & vegetables in the largest under cover greenhouse in SE MN. Our home grown beef roams our pastures all summer & fall; is avail 12 months out of the yr. Open to the public mid Apr-mid Jun 7: days/wk. Follow us on Facebook at The Longhorn Valley Greenhouse for exact dates & times.

## Lake City

### 935 Great River Vineyard & Nursery

(651) 345-3531

[www.greatrivervineyard.com](http://www.greatrivervineyard.com)

Winery open Tue-Sun Noon-5p. All wine made from locally grown fruit. Tours & tastings avail. 12mi S of Red Wing or 4mi N of Lake City on Hwy 61. Vineyard is MN's largest producer of Bluebell & Somerset Seedless table grapes. Grape jelly & syrup also available. Cold hardy grapevines avail for MN, place orders via credit card online or by calling toll-free number. Checks made out to GRV accepted. Stop by & say hello!

### 936 Hazelnut Valley Farm

(651) 345-2140 (507) 319-4085

[hazelnutsource@gmail.com](mailto:hazelnutsource@gmail.com)

H.V.F has an orchard of over 4,200 bushes at various levels of maturity. We harvested about 1800 pounds of in-shell hazelnuts in 2015 & now selling roasted hazelnut kernels, hazelnut oil for skincare, & long lasting hazelnut shell mulch. Our seedlings (potted or bareroot) are from our finest Minnesota stock. Place large orders in advance to assure spring or fall delivery. Tours & presentations are available upon request.

### 937 Pepin Heights Orchards, Inc.

(651) 345-2305

[www.pepinheights.com](http://www.pepinheights.com)

More than just the Honeycrisp Place, Pepin Heights is now home to SweeTango, the U of M apple variety you've heard so much about. Juicy & sweet, SweeTango's flavor has a long & satisfying finish on the palate & features the satisfying crunch of a Honeycrisp. SweeTango season starts in late Aug & early Sep, so plan an early visit to The Pepin Heights store. The store features many great MN apple varieties, ciders & locally grown products. Aug-Dec: 9a-6p.

## Lanesboro

### 938 Lanesboro Farmers Mkt

(507) 467-2275 (507) 459-8208

[stenamae@yahoo.com](mailto:stenamae@yahoo.com)

The local farmers & growers of the Lanesboro Farmers Mkt strive to offer you healthy, nutritious food. We provide quality fresh fruits, vegetables, bedding plants, flowers, herbs, honey, preserves, jams, jellies, relishes, pickles, meat, & delicious baked goods. Our farmers & growers also provide beautiful farm fibers, soaps, & crafts. Located in the bed & breakfast capital of Minnesota in beautiful Sylvan Park. May-Oct: Sat 9a-Noon.

### 939 Lieb & Unnasch Family Farm

(507) 467-2275

[stenamae@yahoo.com](mailto:stenamae@yahoo.com)

In a secluded river valley of Fillmore county, lies a busy family farm. We grow & offer a wide variety of produce at the Lanesboro Farmers Mkt. We also grow & pick wild our own fruits for jams & jellies. We have a variety of pickled vegetables to tempt your pallet. Our pasture raised chickens provide a rainbow of eggs to match the feathers our peacocks provide. At Lanesboro Farmers Mkt, May-Oct: Sat 9a-Noon.

## Le Roy

### 940 Hazelwood Farm

(507) 236-0989

[www.hazelwoodfarm.com](http://www.hazelwoodfarm.com)

Hazelwood Farm sells Minnesota grown bush type hazelnuts. Hazelnuts, also known as filberts, produce a sweet, tasty nut that can be used in confections, for oils & in a wide range of food products. We will be selling in-shell nuts starting Sep 1st. Call or email for current supply & price.

## Le Sueur

### 941 Derrydale Farm

(612) 845-0134

[www.derrydalefarm.com](http://www.derrydalefarm.com)

Hello, we're Meg & Kevin Stuedemann. We sell beef (whole, half, quarter) & hogs (whole, half) born & raised on our small Le Sueur County dairy farm. Our animals live outdoors & eat pasture, hay & grain. We do not give any growth hormones, routine antibiotics or medicated feed. Cut to your specs by inspected meat processors in Cannon Falls, Belle Plaine & New Prague. Pls call or visit website to learn more, join email list or place an order. Yr-round.

### 942 Inspired Acres

(612) 501-2603 (612) 245-5911

[www.inspiredacres.com](http://www.inspiredacres.com)

New apple orchard is just starting to produce many varieties fall of 2015. Call for times. USDA Certified Organic.

### 943 Pig in the Patch Pork

(507) 931-2656 (507) 995-3540

[www.facebook.com/piginthepatch.com](http://www.facebook.com/piginthepatch.com)

"Creating an agriculture of beauty, proportion, & ecological integrity, one season at a time." Great-tasting pork raised on a 5th-generation family farm. Pigs have access to the outdoors & are raised according to Animal Welfare Institute husbandry standards. Pork avail by whole, 1/2 or 1/4. Pork processed at a MN inspected facility. For additional info on pork pricing & order options, or for a farm tour & speaking engagement requests, pls email or call.

### 944 Sasse Farms

(507) 665-3062 (507) 381-7401

[www.sassefarmsmn.com](http://www.sassefarmsmn.com)

Sweet corn grown in the heart of the MN valley. Handpicked fresh every morning. Crisp, sweet & picked at the perfect stage of tenderness. Sold by the "farmers' dozen" or by the cob. Special pricing for gunny sack quantities. Canning, freezing, parties or just a big appetite. Guaranteed to be the best! Sasse Farms, the sweet corn name since 2001, selling in Le Sueur, New Prague & Le Center. Seasonal: Mid Jul-Aug: Daily 10:30a.

## Lewiston

### 945 Earth-Be-Glad Farm

(507) 523-2564

[ebgfarm@hbc.com](mailto:ebgfarm@hbc.com)

Certified organic family farm providing 100% grass-fed beef, certified organic chicken (Jun-Oct), free-range chicken eggs, & fresh cut flowers. Beef available by the pound as USDA frozen cuts & as locally-processed quarters, halves & wholes. Find us at the Winona Farmers Mkt, Bluff Country Co-op in Winona & at our farm 5mi NW of Lewiston on Cty Rd 20. Call for hrs.

## Mabel

### 946 Prairie Plum Farm

(715) 220-1183

[www.prairieplumfarm.com](http://www.prairieplumfarm.com)

Small farm integrating production of animals & produce. Personable registered Babydoll Southdown sheep provide wool for handcrafters, orchard maintenance, breeding stock &, less frequently, freezer lamb. Greenhouse & aquaponic system extend season of vegetable production beyond that of outdoor raised beds. Management from the soil/water up & timely harvest result in a truly "Wholesome Harvest". Fun family destination!

### 947 Wold Strawberries

(507) 493-5897

[www.woldstrawberries.com](http://www.woldstrawberries.com)

We pick & PYO strawberries-Jun, Raspberries-Jul. Open Jun-Jul: Daily 7a-8p.



## Mantorville

### 948 Mantorville Farmers Mkt

(507) 635-5554 (866) 313-8687

[www.mantorvilletourism.com](http://www.mantorvilletourism.com)

The Mantorville Farmers Mkt offers a variety of seasonal items. In the spring there are a lot of plantings, bulbs, breads, jams, baked goods & eggs. As summer swings-in, the fruits & vegetables start showing up. There are several vendors each Tue, rain or shine, so there is a lot of variety to choose from. Riverside Park Parking Lot. Fee \$5/wk. May-Oct: Tue 10a-5p.

## Mazeppa

### 949 Apple Ridge Orchard & Vineyard

(507) 843-3033

[www.appleridgeorchard.com](http://www.appleridgeorchard.com)

Tractor-pulled wagon rides at Apple Ridge Orchard & Vineyard highlight a festive harvest atmosphere with fresh-on-the-tree-PYO (or pre-picked) Honeycrisp, Zestar!, Haralson, SweetTango, B-51(new) plus PYO pumpkins & grapes to create delicious memories! Fresh caramel apples, Kids' Corn Mazes, alpacas, barnyard animals & more provide a relaxing getaway just 15min N of Rochester, MN. Visit our website, Facebook, Twitter or call!

### 950 Eagle Valley Ranch

(651) 829-4424 (507) 843-3020

[eaglevalleyranch@nutelecom.net](mailto:eaglevalleyranch@nutelecom.net)

Family farm raising all natural grass-fed beef & pasture pork & chicken. Hogs & chickens have supplemental grain. We practice sustainable farming without the use of GMOs, medicines or chemicals. New: all of our 2016 production with be soy free! Buy at our farm or call for delivery options. Free delivery in Rochester & to drop points in the Twin Cities. With a small group of family or friends, you can become a drop point too! 43265 Cty Rd 83, Mazeppa MN.

### 951 Shepard Buffalo Farm

(507) 843-4687

[ronbfarm@gmail.com](mailto:ronbfarm@gmail.com)

We provide natural, high quality buffalo direct to the consumer. Our meat is low in fat, low in cholesterol & high in protein. We rotationally graze our herd, putting our buffalo in the most natural, stress-free environment possible. Buffalo are grass-fed & grass finished. Our customers love the great taste of buffalo, the benefits of the meat, & respect for the animal & the environment. Pls call for sales hrs.

## Montgomery

### 952 Montgomery Orchard, LLC

(952) 221-1051

[www.montgomeryorchard.com](http://www.montgomeryorchard.com)

We are the gathering place for family & friends. We provide a wonderful outdoor experience with 3mi of hiking trails & a guided naturalist walk. You can PYO apples (certain varieties) or we will pick them for you. We have 12 varieties of apples including Honeycrisp, Zestar!, SweetTango & Fireside. Take the time to visit our six-acre corn maze. Late Aug-mid Nov: Fri 1p-6p, Sat & Sun 10a-6p. Call ahead to sign up for a group event.

### 953 My Minnesota Farmer

(612) 245-6271

[www.mymnfarmer.com](http://www.mymnfarmer.com)

Are you looking for a CSA experience where you can recognize the majority of the produce in the box? We focus on the basics: potatoes, beans, peas, melons, lettuce, apples, cucumbers, tomatoes & other produce. We include one or two fun new vegetables to try each wk with recipe ideas. Farm fresh free-range eggs & chicken raised on grass & sunshine available. We also offer naturally raised Thanksgiving turkey, grass-fed beef, pastured pork & grass-fed lamb.

### 954 Turek's Arctic Hillcrest Farm

(612) 756-0712 (612) 756-0717

[darrellturek@frontier.com](mailto:darrellturek@frontier.com)

We offer a healthy red meat. We sell farm raised elk meat by the 1/4, 1/2, whole or individual cuts. We also offer packaged snack meats, & brats/hotdogs. Our elk are raised on a non-hormone feed. We are free of CWD (level 6) & TB accredited by the State of MN Animal Health. We also offer other wonderful & healthy items too, 100% elk antler velvet capsules, Antler Dog Chews & Trophy Rack Bulls available. Located W of Faribault. 7 days/wk 8a-9p.

## Nerstrand

### 955 Shepherd's Way Farms

(507) 663-9040

[www.shepherdswayfarms.com](http://www.shepherdswayfarms.com)

Minnesota's artisan sheep milk cheese! We make every wheel of our award winning cheese by hand, on our family sheep farm. Visit website for open house & other event dates. Group tours & private tasting parties by appt. Products available at Mill City Farmers Mkt, St. Paul Farmers Mkt, local specialty cheese shops, co-ops, & grocery stores.

### 956 Simple Harvest Farm Organics

(507) 664-9446

[www.simpleharvestfarm.com](http://www.simpleharvestfarm.com)

Simple Harvest's Farm Shoppe is open the second Sat of each month: 10a-2p. Visit our farm, say "Hi" to the animals & shop for free-range eggs, chickens, ducks, geese & turkeys. Also goat milk soap, honey, beeswax candles & lip balm, wool for spinning, handspun yarn. Chickens & cheese CSA pickup is the 2nd Sat of each month. We sell pork, lamb & goat by the whole or half - email to place your order. Follow us on Facebook: Simple Harvest Farms Organics!

### 957 Singing Hills Dairy

(507) 334-5109

[www.facebook.com/SingingHillsGoatDairy](https://www.facebook.com/SingingHillsGoatDairy)

A small goat milk dairy in SE Minnesota. Our cheese is produced in very small batches from extremely fresh milk. We make chevre, feta, yogurt & farmer cheese. We have 20-25 pasture raised does, with a mix of Saaen & Nubian goats. We buy 40-50% of our milk from our neighbors; who have Oberhasli goats. Also avail: pasture raised whey-fed pork & grass-fed goats' meat. Avail at Fulton & Mill City Farmers Mkts. Visit by appt only.

## New Richland

### 958 The Querna Farm, LLC

(507) 380-9920

[markquerna@gmail.com](mailto:markquerna@gmail.com)

Certified organic since 2004. The land I farm was homesteaded by my great-grandfather in 1872. I grow organic corn, soybeans, & small grains. Pls call for hrs.

## Northfield

### 959 Bridgewater Produce Farm, LLC

(651) 253-2689

[www.bridgewaterproducefarm.com](http://www.bridgewaterproducefarm.com)

PYO pumpkins Sep-Oct 31. Stop & visit us for a relaxing hayride or one of our other fun fall activities. We also sell apples, gourds, winter squash, mums & much more! 5mi E of I-35 on Hwy 19 or 1mi E of Northfield on Hwy 19. Visit our website for map/directions.

### 960 Cherry Leaf Farm

(612) 669-4778

[www.cherryleaffarm.com](http://www.cherryleaffarm.com)

Rural Northfield is the setting for our orchard where we grow cherries on easy-to-reach bushes. The cherries are great for pies, jams, or juice, but many people find them sweet enough to eat fresh. Containers provided. Pls go to our website or Facebook page for PYO days & times. Open late Jun-late Jul.

### 961 Fireside Orchard & Gardens, Inc.

(507) 663-1376

[www.firesideorchard.com](http://www.firesideorchard.com)

We guarantee the highest quality apples. Retail & PYO. Favorite varieties include Honeycrisp, Haralson, Fireside, Keepsake, Zestar!, Cortland, Regent, Sweet Sixteen, SweetTango, & Snow Sweet. Fudge, pies, caramel dip, caramel apples, MN cheeses, pies, cider, jams/jellies, honey, maple syrup, donuts, pumpkins & more. Water garden & rose display gardens! Closer than you think, just 1.5mi E of I-35 on Hwy 19 (exit 69) in Northfield. Aug 1-Dec 31: Daily 9a-6p.

### 962 Fossum Family Farm, LLC

(507) 645-0365 (651) 307-1483

[www.fossumfamilyfarm.com](http://www.fossumfamilyfarm.com)

Fossum Family Farm is a full service farm offering animals, boarding, stud services & farm tours. We raise both suri & huacaya alpacas & recently added Tibetan yaks. The Alpaca Farm Store at Fossum Family Farm offers raw fiber, rovings, yarn & rugs from our animals as well as various finished products from alpaca such as hats, scarves, mittens, sweaters & more. Pls email or call for most current hrs. Find us on Facebook for current hrs & special events!

### 963 Gunderson Home Grown

(507) 645-8248

[gundersonfarm@yahoo.com](mailto:gundersonfarm@yahoo.com)

12614 90th St E, Northfield. Located 5.5mi E of Northfield on 90th St E (Wall St Rd). We specialize in super lean USDA inspected ground beef yr-round.



## 964 HD Beef Works

(920) 723-4969 (507) 744-2539

[www.hdbeefworks.com](http://www.hdbeefworks.com)

S of the Twin Cities & W of Northfield off exit 69. Committed to bringing you the healthiest & finest quality grass-fed beef. We use reliable methods of sustainable production, high quality genetics & pasture grazing to produce the best tasting, most tender & nutritious meat. Our land & cattle are free of GMOs, pesticides, herbicides & insecticides. Variety of package sizes to accommodate individual/family needs. See web for pricing info. Open by appt.

## 965 Honey Patch Apiaries

(612) 360-7982

[www.honeypatchapiaries.com](http://www.honeypatchapiaries.com)

Local raw honey, beeswax candles & lotions. We are passionate about local pollination & increased awareness of bees and their benefits to our land. Sat-Sun 8a-8p.

## 966 Knecht's Nurseries & Landscaping

(507) 645-5015 (800) 924-5015

[www.knechts.net](http://www.knechts.net)

Area's largest garden center - 150 varieties of shade & ornamental trees - all sizes. Large selection of fruit trees - apple incl: Honeycrisp & Zestar!, pear, cherry & plum. 200 varieties of shrubs & small fruits - raspberry, blueberry, gogiberry & more. Over 500 varieties of perennials & 150 varieties of hostas! We are located in Northfield on Hwy 19, across from St. Olaf College. Check out our website for hrs, plant lists & more info.

## 967 Little Hill Berry Farm

(507) 301-7183

[www.littlehillberryfarm.com](http://www.littlehillberryfarm.com)

Our farm offers certified organic, nutrient rich, PYO blueberries 45min S of the Twin Cities in beautiful Northfield. We have a family friendly atmosphere & welcome supervised children. Containers provided. Picking season is Jul & Aug. Pls check our website or Facebook page before you come to make sure we are open.

## 968 Lorence's Berry Farm

(507) 645-9749 (507) 645-2528

[www.lorencesberryfarm.com](http://www.lorencesberryfarm.com)

5th-generation family farm. Bring friends & family; we'll provide the containers! Pre-picked asparagus May to mid Jun, pre-pick/ PYO strawberries mid Jun-Jul, & pre-pick/ PYO raspberries early Aug-Oct. Jam, jelly & syrup too. Pls call ahead for picking times & ordering. On Cty Rd 23 14mi S of Apple Valley or 7mi N of Northfield. Also at farmers mkts in downtown St Paul, Lakeville, Apple Valley, Burnsville, Prior Lake, Northfield & Bloomington. Hrs vary.

## 969 Northfield Area Farmers Mkt

(651) 463-3577

Large variety of fruits, veggies, herbs, flowers. Spring/Summer-potted perennials, flowers, veg plants, cut flowers. Asparagus, herb plants, rhubarb, lettuce, radishes, maple syrup, jam/jelly, pickles, honey. Strawberries, raspberries, tomatoes, green beans, peppers, sweet corn, melons, apples, squash, pumpkins & gourds. Meat, cheese, eggs & fresh produce

raised w/in 15mi. Your homegrown mkt since 1974. Riverside Park on 7th St. Tues & Fri 11:45a, Sat 9a.

## 970 Open Hands Farm

(507) 645-2871

[www.openhandsfarm.com](http://www.openhandsfarm.com)

Quality, affordable certified organic produce harvested & handled to maximize freshness, flavor, & nutritional value. CSA shares picked up on the farm wkly from early Jun through end of Oct. We grow a variety of produce you can mix & match to meet your household's likes. Shareholders benefit from abundant PYO crops like strawberries, raspberries, flowers & herbs. Located 2mi N of Northfield, between Hwy 3 & Cedar Ave. Seasonal: pls call for hrs.

## 971 Riverwalk Market Fair, Inc

[www.riverwalkmarketfair.org](http://www.riverwalkmarketfair.org)

Offering fresh seasonal produce from local growers, meats, cheeses, eggs, jams & jellies, fresh flowers & delectable artisan breads, pastries & coffees. Stroll for fine ceramics, original prints, paintings & fine craft items. Riverwalk Market Fair recreates the ambience of an outdoor European mkt with a focus on local, high quality products. Historic Downtown Northfield on Bridge Square. Jun 5-Oct 22: Sat 9a-1p. Closed 9/10 for Defeat of Jesse James Days.

## 972 Seeds Farm

(507) 581-945

[www.seedsfarm.org](http://www.seedsfarm.org)

Producing high-quality, delicious, nutrient dense & ecologically grown food since 2010. We offer customizable CSA shares-pick what vegetables you want each wk! Don't want kale? Great, grab an extra head of lettuce! Additional add-ons incl: egg, meat, flower, shares. Pick up on the farm or at drop sites in St. Paul, Burnsville or Mpls. Wkly newsletter w/ recipes, pictures & stories from the farm, & tips on handling produce.

## 973 Silkey Gardens, LLC

(507) 645-4158 (651) 357-5092

[www.silkeygardens.com](http://www.silkeygardens.com)

We offer delicious strawberries, blueberries, apples & more! Both PYO & pre-picked; we provide the containers. Our hrs vary depending on the fruits available. Pls call ahead to check current hrs or to order pre-picked fruit. We're located S of Northfield at 5561 115th St E; watch for signs. For more information, check our website. To stay better informed join our e-mail list or visit us on Facebook! Hope to see you this summer!

## Oronoco

### 974 Squash Blossom Farm

(507) 252-9639

[www.squashblossomfarm.org](http://www.squashblossomfarm.org)

A sweet 1910 farmstead near Rochester devoted to Local Food, Local Art, & Local Music! During "Summer Sundays at Squash Blossom" we invite you for live music, wood-fired pizza, farm critters, vintage & handmade items in the farm store, as well as wood-fired breads, eggs, honey, veggies. Check our FB page for frequent special farm events & workshops. Look for us at the Rochester Downtown Farmers Mkt, too! May-Sep: Sun 1-6p & special events by appt.

## 975 The Bee Shed

(507) 261-2150

[www.thebeeshed.com](http://www.thebeeshed.com)

The Bee Shed, LLC sells honey, hive products, packaged bees & nucs, & beekeeping equipment. Our honey is local to Southeastern Minnesota & is sold at retail stores, farmers mkts & online. Avail all-yr, no set hrs.

## Owatonna

### 976 Oak View Nursery Pumpkin Patch

(507) 451-0454

[www.oakviewnursery.net](http://www.oakviewnursery.net)

Family fun! Enjoy PYO & pre-picked pumpkins, a wagon ride, corn maze, giant slide, mini golf, corn box, leaf-jump, spooky house, farm animals, pumpkin painting, pumpkin chunkin, bounce house, trike trl, paintball target range for kids, remote control car obstacle course & more! Fabulous photo opportunities! See website for details & theme wknd info. 6mi S of Owatonna. Oct 1-30: Sat 10a-6p, Sun Noon-6p, MEA 12p-6p. \$9/person, under 2 are free.

### 977 Sorensen Honey Farm, LLC

(507) 413-3054 (507) 456-4010

[www.sorensenhoneyfarm.com](http://www.sorensenhoneyfarm.com)

At Sorensen Honey Farm, we are specialists in producing high quality honey. Honeybees are the backbone of agriculture. Sorensen Honey Farm strives to play our role in the agriculture cycle by introducing our high quality honeybees into the Southern part of MN. We need your support by purchasing local honey, from local beekeepers. 8a-4p. We sell package bees in the spring.

### 978 Souba Farm, Greenhouse & Garden Center

(507) 451-1444

[www.facebook.com/soubagreenhouse](http://www.facebook.com/soubagreenhouse)

Bill & Debi Souba (pronounced SHOW BA) & family have been growing plants together here for over 35yrs. We offer a full line of plants for spring garden planting along with a huge selection of Proven Winners, Proven Selections, Geraniums, Hanging baskets & all the favorites for your planting success. 7 generations of the Souba family have been growing plants & vegetables for over 120yrs. We also offer baled hay yr-round. Open seasonally.

## Pine Island

### 979 Byrne Farm

(507) 358-6505 (507) 356-4735

[www.byrefarm.com](http://www.byrefarm.com)

Located 13mi N of Rochester & 3mi SW of Pine Island. USDA inspected elk meat is available in individually packaged quantities. Low fat, low cholesterol steaks, roasts & burgers available. Velvet antler, a natural source of chondroitin sulfate & collagen type II, is available in 500mg capsules. Hides & antlers are available in limited quantities. We also produce our own honey in pints & quarts. Pls call for hrs.



With many different varieties, winter squashes come in a huge array of colors, shapes, sizes and flavor profiles. While many people commonly use them for long-lasting fall decorations, they are also nutrient-packed foods. Winter squash is often sweeter, denser and has more texture than favorite summer squash varieties like zucchini. They are delicious in soups, casseroles, pasta, drinks and desserts! They are one of the richest sources of important, plant-based anti-inflammatory nutrients like omega 3s and beta-carotene and a high sources for alpha-carotene, beta-carotene, and lutein, three health supportive carotenoids! It has high levels of Vitamins A and C and provides great antioxidant support as well.

Follow us on Facebook or sign up for our Pick of the Month to in-season recipes and tips on how to incorporate winter squash into your diet and fall!

# Winter Squash

## 980 Ken Kramer Enterprises, LLC

(507) 272-8738

We at Kramer Enterprises strive to grow the most nutritious food possible without the use of commercial fertilizers or pesticides. Our Minnesota Grown products are picked fresh. Our program options include appointments with individual buyers & deliveries to schools, restaurants or nursing homes.

## 981 Misty Meadows Farm

(507) 356-4350 (507) 273-9800

[www.mistymeadowfarms.com](http://www.mistymeadowfarms.com)

Paul & Lela Wiens. Grass-fed Highland beef available by cuts, 1/4, 1/2, or 30 lb variety pack. Pasture raised chickens available whole, half, pieced & frozen. All meats are processed at a USDA inspected facility. Located at 23155 520th St, Pine Island, MN 55963. Evenings, early mornings & wknds are best times to call. Open daily, pls call for appt.

## Plainview

### 982 Lubinski Elk Acres

(507) 534-3247

[Lubinskielkacres@embarqmail.com](mailto:Lubinskielkacres@embarqmail.com)

We sell farm raised elk meat. Our product is sold by the 1/2 or whole & 1lb packages of burger. All meat is processed in a USDA-Inspected facility. Pls call for orders.

## Preston

### 983 Pine Tree Apple Orchard

(507) 765-2408

[www.pinetreeappleorchard.com/PrestonOrchard4956.php](http://www.pinetreeappleorchard.com/PrestonOrchard4956.php)

On-farm sales outlet located 1/2mi NE of Hwy 52 in Preston on Cty Rd 17. Many varieties of apples, cider, apple bakery with pies, breads, donuts, caramel apples, apple gifts, jams & jellies. Tours available from Sep through Oct by reservation. Pumpkins & wagon rides available in Oct. Call for times. Other location in Washington County. Open Aug-Nov: seasonal hrs.

[www.minnesotagrown.com](http://www.minnesotagrown.com)

## 984 Serio Farms

(507) 458-8133 (507) 458-8133

[cinnamongold2000@yahoo.com](mailto:cinnamongold2000@yahoo.com)

As spring approaches we can only be getting excited about the new things that are happening. A greenhouse is going to be put up which will always produce hydroponic tomatoes, lettuce & some cucumbers. Our normal garden offers fresh vegetables coming out of them & plenty of apples, pears, blueberries & raspberries. Thank you!

## 985 SunFresh Foods

(507) 765-4782

[pschmidt@centurylink.net](mailto:pschmidt@centurylink.net)

Our family farm hosts one of MN's largest & most diverse certified organic garlic fields. We grow 20+ varieties of garlic for planting or eating. Certified organic asparagus is available in season by the bundle or by 20# wholesale box. Shiitake mushrooms & rhubarb for sale seasonally. Certified organic hay available. Schmidt House Candle & Bath creates soy candles & soaps hand crafted on farm with many home grown ingredients. Open 9a-7p.

## Red Wing

### 986 Falconer Vineyards Winery & Nursery

(651) 388-8849

[www.falconervineyards.com](http://www.falconervineyards.com)

Enjoy a day in one of Red Wing's picturesque valley. Visit our tasting room & store, walk in the vineyard or enjoy wood fired pizza on our deck. Great for weddings & company events. Our winery specializes in wines made from winter-hardy quality wine grapes developed by the U of M: Frontenac, LaCrescent, Frontenac Gris & other award winning wines. Wed-Sun, May-Oct. Wknds yr-round. Website has hrs, "Music in the Vines" schedule & other events.

## 987 Flower Valley Vineyard

(651) 388-1770

[www.flowervalleyvineyard.com](http://www.flowervalleyvineyard.com)

The vineyard is nestled in the bluffs of the Mississippi River Valley wine growing region near Red Wing MN. We feature wines made

from cold climate grapes grown on our estate vineyard. Drop by for a tasting & discover your favorite wine! Open May 1-Nov 1: Thu-Tue 11a-7p.

## Rochester

### 988 Beebetown Apiary

(507) 226-2359

[www.facebook.com/beebetownapiary](http://www.facebook.com/beebetownapiary)

Full service apiary providing local raw honey, honeycomb, wax, and other products. We also raise local queens from MN stock, and provide swarm capture, structure removal, and honeybee stewardship consulting. We promote holistic management, and chemical free hives. Winner of Hyser Award at 2015 MN State Fair for outstanding comb honey!

## 989 Firefly Berries

(507) 252-1309

[www.fireflyberries.com](http://www.fireflyberries.com)

PYO strawberries & concord grapes. Pre-picked strawberries, raspberries & concord grapes. Honey, jam & jelly also available. Excellent picking conditions. Best PYO farm in the area. Families welcome. Pls call ahead for ready picked orders. Located 4mi E from Broadway on US Hwy 14, then 3mi N on Cty Rd 11. 5542 23rd St NE, Rochester. Pls call ahead for hrs & picking conditions. Open Jun-Oct: Mon, Tue, Thu & Sat.

## 990 Fred-n-Ron's Strawberries

(507) 288-0692 (507) 261-7742

[www.fred-n-rons-strawberries.com](http://www.fred-n-rons-strawberries.com)

New acres & old favorites. PYO or we pick strawberries. Call for hrs & picking conditions. 3415 College View Rd E, Rochester. Looking forward to seeing you!

## 991 Greenwood Plants

(507) 282-1988

[www.greenwoodplants.com](http://www.greenwoodplants.com)

Locally grown bedding plants, hanging baskets, planters, vegetables, mums & perennials. Family owned since 1978. Open May-Sep: Daily. Call for current hrs.



## 992 Johnston Honey

(507) 254-8025

[www.johnstonhoney.com](http://www.johnstonhoney.com)

Johnston Honey is an award winning, great tasting honey from the Rochester area. You can choose from organic, clear & creamed honey. It is available raw or gently heated to preserve the natural ingredients. All products can be purchased online. Call for hrs.

## 993 Northwoods Orchard

(507) 280-0591

[www.northwoodsortchard.com](http://www.northwoodsortchard.com)

Our fall activities include corn mazes, wagon rides & farm animal area. Apples & fall ornamentals are available in season. With advance reservation, we are available for group activities; call us for fall wagon rides & activities for your corporate, school, church, scout, birthday or family group. Northwoods Orchard is located 1mi W of Douglas on Olmsted Cty Rd 14, then 1/2mi N on 75th Ave. Seasonal: call for hrs.

## 994 Produce Plus Inc.

(507) 287-8839 (507) 289-5183

One of the state's largest family-owned sweet corn producers. Wholesale & retail sales with references & delivery available. Also sell large varieties of melons, squash, tomatoes & pumpkins. Located between Rochester & Eyota. Seasonal hrs.

## 995 Rochester Downtown Farmers Mkt

(507) 273-8232

[www.rochesterdowntownfarmersmarket.org](http://www.rochesterdowntownfarmersmarket.org)

Group of 100+ local growers who share a passion for providing quality & fresh variety to the community. Direct from the farmer to you: veggies, greens, fruits & berries, herbs, bedding plants, flowers, jams, honey, maple syrup, baked goods, pasture raised meats, eggs, dairy, cheese, farm crafts & specialty products. Music & special events. May-Oct: Sat 7:30a-Noon. Mid-wk mkts 2-6p. Winter mkt: Nov-Apr, twice a month, 9a-Noon. Check website for more info.

## 996 Sargent's Gardens

(507) 289-0022

[www.sargentsgardens.com](http://www.sargentsgardens.com)

Sargent's Gardens also sells a full line of landscape hard goods, bulk mulch & rock, as well as bagged mulch & soil. Mon-Fri 8a-8p, Sat 8a-5p, Sun 9a-5p (seasonal changes).

## 997 Sekapp Orchard & Farms

(507) 282-4544 (507) 202-4373

[www.sekapporchard.com](http://www.sekapporchard.com)

PYO apples with wagon rides touring the farm is our specialty. A play-land for small children is also a hit. The roadside stand is open Aug 1-Dec 24: 9a-7p. Apples, pumpkins, squash, sweet corn, honey & many other products available in season. Wagon rides with PYO apples & pumpkins start in middle of Aug & end on Halloween. School classes, photographers & small groups welcome. For questions, pls call. Thank you!

## 998 Uecker Family Farm

(507) 259-3148 (507) 282-2419

[www.ueckerfarm.com](http://www.ueckerfarm.com)

Small diversified crop & livestock farm raising kids, cattle, sheep, rabbits, honeybees & poultry. Now we have added pollination to our list of services & goods available. All livestock spends as much time as possible on pasture & open fields. We manage pasture to increase productivity & plant-pollinator friendly trees & shrubs on the farm to increase diversity. We do not use any antibiotics on our operation.

## Rushford

### 999 Metz's Hart-Land Creamery

(507) 864-2627

[www.metzhartland.com](http://www.metzhartland.com)

We were formed in Aug of 2014 to diversify our farming operations so all family members could be included. Our milk is never transported or trucked. It goes directly from our cows to the creamery to you. Our cheese curds are always fresh & squeaky. In Nov, we launched our Artisan block cheeses. These

first cheeses are cheddar make featuring white cheddar & eleven other flavors. We plan to add more flavors & varieties as we get each one perfected.

## Rushford Village

### 1000 Featherstone Fruits & Vegetables

(507) 864-2400

[www.featherstonefarm.com](http://www.featherstonefarm.com)

Featherstone is located in the spectacular Bluff Country of SE MN. Certified organic (MOSA) since 1997. Our CSA offers a simple mix of mainstream veggies in hearty proportions, grown on 150 acres of rich farmland. 25+ drop sites: Minneapolis, St. Paul, Minnetonka, Eden Prairie, Edina, Burnsville, Chanhassen, Richfield, Maple Grove, Rochester & Winona. Farm events include our Strawberry Social (PYO).

## Spring Grove

### 1001 Wise Organic Farms

(507) 498-5645

[wiseguys@springgrove.coop](http://wiseguys@springgrove.coop)

Organically grown produce, maple syrup, beef calves, & market goats. Produce grown includes tomatoes, peppers, eggplant, zucchini, cucumbers, garlic, hops, & potatoes. We also have Canna bulbs. Pls call for location & availability. Jun-Oct: Mon-Fri 9a-5p.

## Spring Valley

### 1002 Earth Dance Farm

(507) 378-4252

[www.earthdancefarm.net](http://www.earthdancefarm.net)

We are a family owned farm located in the rolling hills of SE MN. Our CSA offers a large, diverse variety of herbs, vegetables, fruits, berries, honey & eggs. We encourage & welcome visits online & in person. Pitch a tent & walk to gather fresh eggs & garden vegetables for your omelet! No synthetic fertilizers or chemicals are used on our land. Apr-Nov: 7a-5p. Winter eggs available.

# Rhubarb

Despite its typical uses and associations, rhubarb is actually a vegetable! It is one of the first vegetables available in the spring and its season runs through about June.

**IMPORTANT:** Rhubarb leaves can be poisonous because they contain a substance called oxalate. Never eat the leaves cooked or raw!

Green stalks with green flesh are very sour and are good for jams/jellies. Red stalks with green flesh are slightly tangy and less sour; they are good for cake fillings or cookie fillings. Red stalks with red flesh have a sweeter flavor or a slight raspberry flavor. This variety is good in fruit salads, or fruit tarts or pies. Generally, the deeper the red color, the sweeter the rhubarb will be!

Rhubarb is a great match with other Minnesota Grown products such as strawberries, raspberries, blueberries, apples, peaches, apricots, pears and raisins. Its flavor is enhanced by ginger, cinnamon, orange, lime and mint. Mix all of these wonderful items together and enjoy a terrific fresh fruit salad.



## 1003 Gully's Gardens

(507) 258-5304 (507) 884-1374

[www.facebook.com/gullysgardens](http://www.facebook.com/gullysgardens)

Gully's Gardens is a newly established hobby farm motivated by old fashioned values. We believe in a local, pesticide-free, 100% natural way of life. We are pleased to offer a wide variety of garden produce, plus strawberries & rhubarb & pumpkins come autumn. During the winter we have baked goods & canned goods available. In addition, we also have free-range eggs & a country store filled with handmade home décor open yr-round.

## St. Charles

### 1004 St. Charles Farmers Mkt

(507) 457-6552

[www.facebook.com/stcharlesfarmersmarket](http://www.facebook.com/stcharlesfarmersmarket)

The St. Charles Farmers Mkt is a producer-only mkt bringing together local growers & artisans with high quality products. We offer fresh fruits & vegetables, hand-crafted items, canned & baked goods & more. Throughout the season, special events are held. Like us on Facebook to find out more about the events! Late May-mid Oct: Tue 3-6p, next to the St. Charles City Hall, located at 830 Whitewater Ave.

## Twin Lakes

### 1005 Huntley Gardens

(507) 297-5546

[vhuntley@wctatel.net](mailto:vhuntley@wctatel.net)

Large variety of local produce including asparagus, strawberries, raspberries, sweet corn, apples (30+ varieties) & many other vegetables/fruits in season. Homemade jams/jellies, honey & apple chips yr-round. Small family farm, growing sustainably & using integrated pest management. Located 10mi S of Albert Lea. Regularly at Albert Lea Farmers Mkt each Wed 3-6p (downtown A. Lea) & Sat 9a-Noon (Northbridge Mall). Call/email for visits or direct purchases.

## Vasa

### 1006 Sheep Sorrel Farm

(651) 258-4290 (612) 360-5955

[bethslocum004@gmail.com](mailto:bethslocum004@gmail.com)

We produce sustainable, pasture-raised lambs. Whole or 1/2 lamb available. Cut, wrapped, frozen to your order at MN inspected facility. Farm Stay accommodations. Members of Land Stewardship Project & Sustainable Farming Association. Located at 31005 County 7 Blvd, near Welch & Vasa, MN. Call for information & directions. Seasonal hrs.

## Wabasha

### 1007 Tangled Bank Farm

(651) 328-1872

[www.tangledbankfarm.com](http://www.tangledbankfarm.com)

100% grass-fed, certified organic lamb, milk-fed veal & beef. Custom butchering available. Limited quantities in smaller packages may be avail. We adhere to organic rules to provide a safe environment for ourselves & our livestock. We follow the principles of deep sustainability to develop the health of our soil. From healthy

soil comes healthy animals, & from healthy animals comes healthy, nutrient-dense foods. Farm visits by appt only.

### 1008 Wabasha Farmers Mkt

(715) 442-2488

[www.facebook.com/wabashafm](http://www.facebook.com/wabashafm)

You can find us on Main St W & Allegheny Ave next to Hill's Hardware May-Oct: Wed 3-7p & Sat 9a-Noon. Product available will include a variety of fresh local fruits & vegetables, eggs, meats, baked goods, canned goods, flowers, locally produced craft items & more! Wabasha Farmers Mkt now accepts EBT/SNAP/debit & credit cards. Stop by our information booth for more details! New vendors are always welcome. "Dig Us" on Facebook!

## Wanamingo

### 1009 Enzenauer Evergreens

(507) 824-2612

[www.enzenauerevergreens.com](http://www.enzenauerevergreens.com)

Full service choose-&-cut & pre-cut Christmas tree farm providing saws/tree shaking/baling/wagon rides. Gift shop w/ tree trimmings, giftware, homemade wreaths, swags, & crosses. Balled & burlapped trees for landscaping. Located N of Wanamingo. Take Hwy 57 to Hader, go W on Cty Rd 8, take 2nd left onto 97th Ave, turn left onto 420th St. Nov 21-Dec 19: Mon-Fri 4p-6p, Sat-Sun 10a-5p. Closed Thksg, open Fri Nov 27 10a-5p. Santa Nov 28, 29, Dec 5, 6: 11a-2p.

## Waseca

### 1010 North Ridge Pines, LLC

(507) 835-1635 (507) 213-1660

[www.nrpines.com](http://www.nrpines.com)

Family farm fresh & grown without the use of chemicals. Viking aronia berries, in season or frozen. Aronia berries have the highest antioxidant levels of the super berries & are very tasty when mixed other fruits. They complement grape wines, delicious in yogurt, smoothies, pies, breads, muffins & dessert crisps. Field is 4mi E of Waseca on Old MN Hwy 14 & 8mi W of Owatonna. Hrs vary. Visit our website/email/call for more info. Also live trees for sale.

## Welch

### 1011 Clear Spring Farm

(651) 212-8099

[hmzesmith@yahoo.com](mailto:hmzesmith@yahoo.com)

Clear Spring Farm is home to Royal & Trim Tibetan Yak. Yak produce fiber (wool) that is very luxurious & considered exotic. It has similar qualities like cashmere. We sell raw fiber in the spring & processed roving/yarn in the fall. Our yak also provide us with nutritious & delicious meat that is low in fat, & high in protein & flavor. Ground yak meat, steaks & roasts available until sold out.

### 1012 Four Seasons Farm Market

(651) 388-4898 (651) 235-9108

[www.4seasonsfarmmkt.com](http://www.4seasonsfarmmkt.com)

It doesn't get any fresher or more scenic! Our roadside mkt near Red Wing features PYO & just-picked berries, summer veggies, 12 varieties of apples (including Honeycrisp), pumpkins & autumn produce, honey, flowers &

more. Our CSA program brings the best of the farmers mkt to your door or you may pick up your wkly selection at the farm. Don't miss our Harvest Festival Oct. 8-9.

### 1013 Four Seasons Farmstay

(651) 388-4898 (651) 235-9108

[www.4seasonsfarmmkt.com](http://www.4seasonsfarmmkt.com)

What's more fun than a visit to the farm? Spend the night at our educational farmstay retreat, located along scenic Hwy 61 near charming Red Wing. Whatever the time of year you visit, there is always something to see & do. Accommodations include a full kitchen, covered porch & access to a courtyard with a kitchen garden. Call, email, or visit our website or Facebook page for more information.

### 1014 Fredrickson Elk Farm

(651) 258-4057

[www.fredricksonelkfarm.com](http://www.fredricksonelkfarm.com)

Looking for healthy red meat? We sell farm raised elk meat by the 1/4, 1/2, whole or individual cuts (tested CWD-free). Free recipes w/purchase. 100% elk antler velvet capsules available too (velvet has been substantiated by scientific evidence in compliance with FDA regulations to "support healthy joint structure & function" for those suffering from both osteoarthritis & rheumatoid arthritis). Farm fresh eggs & honey. Located E of Cannon Falls.

## West Concord

### 1015 Callister Farm

(507) 200-6006

[www.callisterfarm.com](http://www.callisterfarm.com)

Our American Cornish cross broilers are free-roaming, raised without antibiotics, growth stimulants, hormones, medications or animal by products. We feed them a mixture of corn, soybeans, hay, vitamins & minerals. We also raise European type chickens on pasture from Jun-Sep. We process our own poultry in our on farm MN "E-2" processing plant. On-farm sales every Wed 1p-6p. St. Paul Farmers Mkt downtown every Sat.

### 1016 Coffman Garlic & Apples

(507) 475-7005

[tom.coffman@yahoo.com](mailto:tom.coffman@yahoo.com)

On our small 6 acre farm in Dodge County, we grow 9 varieties of softneck & hardneck garlic for seed stock or table eating. We also have garlic scapes (pls contact us in mid Jun). We also raise Honeycrisp apples. We sell our garlic at the MN Garlic Festival which will be Sat Aug 13, 2016 in Hutchinson MN.

## Winona

### 1017 Blue Fruit Farm

(507) 454-8310 (507) 454-7549

[www.bluefruitfarm.com](http://www.bluefruitfarm.com)

We are a 5-acre certified organic blue perennial fruit operation, growing specialty fresh fruit high in antioxidants. Including: aronia berries, black currants, blueberries, blue plums & elderberries. We have limited amounts of honeyberries, jostaberries & juneberries. We sell retail & wholesale w/ 5lb minimum orders & deliver to the Twin Cities, Rochester & Winona as well as LaCrosse, WI areas. Jun-Oct.



### 1018 Garvin Heights Vineyards, LLC

(507) 313-1917 (507) 474-9463  
[www.ghvwine.com](http://www.ghvwine.com)

Located on the bluffs of SE MN with panoramic views of the rolling valleys & our vineyards for a grape to glass experience. We offer wine tastings, wine sales by glass & bottle, gift items & light snacks. Enjoy wines made locally grown grapes in our outdoor or deck seating. Our Ridgeview Event Center offers the most scenic space in Winona for your event with up to 100 guests & our Vineyard Pavilion provides a covered space for outdoor events.

### 1019 Rockie Hill Bison Farm

(507) 452-8951  
[buffalo@hbci.com](mailto:buffalo@hbci.com)

The farm sells to home chefs & commercial accounts, USDA inspected 100% prime bison meat. Available meat cuts include roasts, steaks, burger, sticks & sausages. Winona area customer orders can be delivered to the location of your choice! 5mi off I-90 (& 5mi S of Winona). Open by appt only.

### 1020 The Great Pumpkin Patch

(507) 454-2492

Come join us, young or old, for PYO pumpkins out of the field. Or select one that is already picked. We offer over 25 varieties of squash, as well as tasty tomatoes & candy onions. Come pick out your fall display items from our large selection & don't forget to take time to visit the animals. Nestled in the beautiful bluffs just 2mi from Winona on Hwy 14 W. Open Sep & Oct.

### 1021 Winona Farmers Mkt

(507) 932-5225  
[www.winonafarmersmarket.com](http://www.winonafarmersmarket.com)

45 vendors offering fresh fruits & veggies, bedding plants, perennials, hanging baskets, duck & chicken eggs, chicken & grass-fed beef. Fresh pies, scones, breads. Homemade jams, jellies & pickles, fresh-cut flowers, honey products, decorative gourds, dried wreaths.

Special events, live local musicians every Sat & outdoor coffee house. 2nd & Main St in Downtown Winona. May-Oct: Sat 7:30a-Noon. Winter mkt-check web for more.

## Wykoff

### 1022 Hill & Vale Farms, LLC

(507) 352-4441  
[7rexal@hmtel.com](mailto:7rexal@hmtel.com)

Organic barley, organic barley straw & Non-GMO corn/soybeans for feeding livestock/wildlife. Pick up loads & larger quantities available. Pls call ahead for directions.

## Zumbro Falls

### 1023 Surin Farms

(507) 753-2651 (507) 272-2068  
[www.surin farms.com](http://www.surin farms.com)

Working in concert with Mother Nature to bring you the finest of her best creations! Specialized melons bring delights to neglected taste buds. If it's not the best, we won't sell it. Sweet corn lovers monitor our best sweet corn varieties in anticipation of their sweetness & flavor. Goats are available as on-farm sales or packaged Chevron.

## Zumbrota

### 1024 Bridgeview Farms

(507) 251-0966  
[bridgeviewfarms@hcinet.net](mailto:bridgeviewfarms@hcinet.net)  
Located 3/4mi W of Hwy 52 & Hwy 58 junction on Cty Rd 10. Watch for farm sign. Pumpkins, mini gourds, straw bales & cornstalks in season. Round bales hay. Farm raised beef 1/2 & 1/4 are custom processed & shrink wrapped in a USDA inspected plant. A certified MN Quality beef producer. Also providing roto-tilling, weed & small brush mowing, custom round baling. Tours by appt. Beef avail yr-round. Produce honor stand open Sep-Oct: 8a-6p. Like us on Facebook!

### 1025 Don Buck Beef

(507) 732-5186 (507) 273-1659  
[donlizzbuck@hcinet.net](mailto:donlizzbuck@hcinet.net)

Naturally raised grass-fed lean beef (USDA inspected). Raised without antibiotics, hormones or corn. 90% lean hamburger, roast, round, rib, T-bone, sirloin steaks, jerky, chipped dried beef, brats, summer sausage; quarters, halves for custom slaughter. 3.5mi E of Zumbrota on Cty Rd 10 (E 4th St).

### 1026 Ellison Sheep Farm

(507) 732-5281  
[www.ellisonsheepfarm.com](http://www.ellisonsheepfarm.com)

See the spinning & weaving studio in the barn & the fiber art gallery in the silo featuring handspun & hand-woven items. Wool & yarn from Shetland, Icelandic & Gotland sheep is available. There is a large selection of new, used & antique spinning wheels & looms for sale. Classes, lessons & demonstrations specializing in Scandinavian spinning, felting & weaving can be arranged. Located at 15775 Hwy 60, 2mi W of Zumbrota. Open by appointment, pls call.

### 1027 Green Machine Farm

(507) 271-6926  
[www.greenmachinefarm.com](http://www.greenmachinefarm.com)

At Green Machine Farm we raise beef, pork & chicken the traditional way, on pasture. Our animals live their entire lives on pasture with plenty of fresh grass & sunshine. In turn, they provide us with the best meat & eggs that you'll ever taste!

### 1028 Zumbrota Farmers Mkt

(507) 732-4667 (507) 272-7885  
[www.facebook.com/pages/zumbrota-farmers-market/122286044643176](http://www.facebook.com/pages/zumbrota-farmers-market/122286044643176)  
Local farmers sell their fresh produce, artisan breads, wood-fired pizza, canned veggies, jams, jellies, wood crafts, honey sweet treats & more. Yr-round, see website for details. Tue 4p-8p in East Park in Zumbrota.



**Keep your eye out for the  
Minnesota Grown Logo at grocery stores!**



## Alphabetical Index by

# FARM & MARKET NAME

The number listed is the Farm or Market Listing Number, not the page number.

101 Market..... 565	Avery's Apples ..... 506	Farm Mkt..... 649	Bridgewater Produce Farm..... 959	Chatham Preservation Farm..... 315	Dassel FM..... 737
10th Street Farm & Market..... 260	Axdahl's Garden Farm & Greenhouse..... 647	Berry Communications 501	Bromans Greenhouse .. 594	Cherry Leaf Farm..... 960	Dassel Hillside Farm .... 738
7 Acres Produce..... 736	Axdahl's Garden Farm & Greenhouse CSA..... 648	Berry Communications- Elderberries..... 502	Brooklyn Park FM..... 310	Chill Creek Ridge Organic Farm..... 143	Dave Nelson
A & G Produce..... 852	Azariah Acres Farm..... 64	Berry Hill Farm..... 277	Brouwer Berries..... 833	Chisago City FM..... 345	Greenhouse..... 301
A & R Family Farm..... 288	B & J Evergreen..... 350	Berry Ridge Farm..... 5	Brown Family Farm..... 299	Chivalry Timbers Small Family Farm..... 225	David & Mariana Nyquist Farm..... 357
A Vine Thing Vineyard & Pumpkin Patch..... 334	B & J Evergreen -Eden Prairie Center..... 377	Big Lake FM..... 297	Buck's Busy Bee's..... 30	Chris Colsen's Urban Farm Mkt..... 148	Davy Jones' Garden..... 214
A-Frame Farm..... 792	B & J Evergreen-FM Annex..... 509	Big River Farms..... 503	Buckwheat Growers Assn..... 159	Chuck's Garden Fresh Vegetables..... 100	Dayton Avenue Orchard 702
A-Peeling Acres..... 817	B & J Evergreen-Knollwood Mall..... 622	Big Stone Apple Ranch. 727	Buddy's Berries..... 76	Cider Flats Apple Orchard..... 213	Deardorff Orchards..... 669
Aamodt's Apple Farm... 646	B & J Evergreen-Richfield Veterans Park..... 591	Big Stone Garden Center..... 755	Buehler's Produce..... 109	City of White Bear Lake FM..... 688	Deb Erickson Red Rock Gardens..... 157
Abundant Vine..... 399	Bachman's Cedar Acres 400	Birch Coulee Creek Farm..... 811	Buffalo FM..... 312	Clear Spring Farm..... 1011	DeeJ's LLC-Johnson Farms..... 615
Ada Tomato..... 1	Bachman's Floral, Home & Garden 282, 378, 412, 500, 510, 566	Blackhoof Vineyards & Estate Winery..... 170	Buffalo Gal & Money Creek Buffalo Ranch..... 920	Clem's Homegrown Popcorn..... 403	Deer Creek Farm..... 457
Afton Apple Orchard..... 424	Back Home Farms..... 112	Blaine FM-St. Timothy Church..... 304	Buffalo Hills Bison..... 881	Clover Valley Farms..... 182	Deer Lake Orchard..... 316
Afton Garlic Farm..... 261	Bagley Area FM..... 12	Bloomin' Buddies..... 278	Buffalo Lake Farm & Flea Mkt..... 722	Coffman Garlic & Apples..... 1016	Dehn's Garden..... 269
Aitchison's Produce..... 217	Bakers' Acres Farm..... 707	Bloomington Farmers Mkt..... 308	Buffalo Rock Winery..... 313	Cold Spring FM..... 729	Dehn's Pumpkins..... 364
Aitkin FM..... 163	Baldwin's Farm & Mkt. 545	Blue Acres..... 724	Burnsville FM-Sat..... 327	Collegeville Orchards... 708	Delano FM..... 370
Albert Lea FM..... 874	Balsam Lake Farms..... 173	Blue Earth Valley Trading Company..... 794	Burnsville FM-Thu..... 328	Common Ground Garden..... 853	DeMars Farms..... 585
Albertville FM..... 266	Balsam Wreaths & Christmas Trees..... 181	Blue Fruit Farm..... 1017	Burr Vineyards..... 6	Como Park Dockside FM..... 631	Derrydale Farm..... 941
Aldrich Arena FM-Mplwd..... 499	Bannockburn Farm..... 728	Blue Ribbon Farm..... 725	Bushel & Peck..... 867	Compart Family Farms. 822	Dew Drop Farms..... 104
Alexandria FM..... 4	Bar 5 Meat & Poultry... 706	Blueberry Fields of Stillwater..... 650	Busy Bee Honey Farm.. 884	Cook Area FM..... 180	Dew Drop Gardens..... 758
Alexis Bailly Vineyard... 425	Bar Bell Bee Ranch..... 201	Blueberry Meadows..... 202	Butkiewicz Family Farm 222	Cookie & Vinny's Grass-fed Lamb..... 47	Dew Fresh Produce..... 644
All Good Organics..... 479	Bare Honey..... 629	Blueberry Summer Farm..... 848	Byrne Farm..... 979	Coon Rapids FM..... 359	Dicks Garden Variety... 827
Alternative Roots Farm 789	Barry's Cherries Hydroponic Produce..... 146	Bluff Breeze Farm..... 883	Byrns Greenhouse of Zim..... 259	Cornerstone Pines..... 74	Don Buck Beef..... 1025
Amador Hill Farm & Orchard at the WEI..... 551	Barten Pumpkin Farm.. 546	Bob & Judy's Farm Mkt..... 298	Callister Farm..... 1015	Costa Farm & Greenhouse..... 689	Dream Acres Farm..... 595
Ames Farm..... 367	Barthel's River Road Gold..... 624	Bob Meyer's Nuts & Farm Tours..... 897	Cambridge FM..... 329	Country Blossom Farm.... 8	Dream Away Gardens .. 902
Andersland Simmental Farm..... 907	Battle Lake FM..... 18	Bohn Farm Mkt..... 598	Camp Aquila Pure Maple Syrup..... 49	Country Taste Farm..... 330	Drummer's Garden Center & Floral..... 795
Anderson Acres..... 915	Bauer Berry Farm..... 337	Bolton Bees..... 630	Cannon River Winery.... 885	Countryside Apple Farms..... 356	Duluth FM..... 183
Anderson Berry Farm... 452	Bauer's Mkt & Garden Center..... 931	Bone Lake Meadows Apiary..... 605	Caribou Cream..... 223	Covered Bridge Farm... 407	Duluth Flower Farm..... 184
Anderson Truck Farm... 793	Bauernhof MN..... 221	Boondock Enterprises.. 255	Carlos Creek Winery..... 7	Crazy Boy Farm..... 602	Dumas Apple House..... 485
Andover FM..... 268	Bayport FM..... 287	Boorsma Farm..... 666	Annandale..... 274	Crookston FM Assn..... 45	Dunlooken Farm..... 747
Annandale FM..... 273	Bear Country Honey..... 46	Boot Strap Urban Farm 511	Carlson's Orchard-Annandale..... 274	CrossRoads Apiaries, LLC..... 62	Dutch Lake Farm Guest House..... 438
Annie's Garden..... 94	Bear Creek Acres..... 194	Born in the Bush..... 203	Carlson's Orchard Bakery & Restaurant..... 691	Crow River Nursery..... 437	E2's Emu Ranch..... 610
Anoka County Farms.... 415	Becker FM..... 289	Boverhof Produce..... 739	Carlton County FM 175, 178	Crow River Winery & Vineyards..... 762	Eagan Mkt Fest..... 375
Anoka FM..... 276	Becks Elk River Greenhouse..... 385	Boyum Farms..... 19	Carmel Apple Orchard Inn..... 147	Culinary Delights Farm 300	Eagle Valley Ranch..... 950
Apple Jack Orchards..... 368	Bee Wrangler..... 420	Braham FM..... 309	Carpenter St. Croix Valley Nature Center..... 426	Cupkie Christmas Village..... 123	Early Frost Farms & Greenhouse..... 195
Apple Ridge Orchard & Vineyard..... 949	Beebetown Apiary..... 988	Brainerd Lakes Area Growers Mkt..... 28	Carter's Red Wagon Farm Mkt..... 113	D Round Barn Berries .. 625	Earth Dance Farm..... 1002
Apple Tree-O..... 369	Bemidji Area FM..... 22	Brambling Rows Berry Farm..... 29	Castle Rock Orchard..... 402	Dakota Garlic..... 740	Earth-Be-Glad Farm..... 945
Apple Valley FM..... 281	Bemidji's Natural Choice FM..... 23	Brand Farms..... 401	Casweck Alpacas..... 314	Dan & Jerry's Garden Center..... 536	Eichers Hobby Farm..... 709
Applecrest Orchards..... 443	Ben & Ann Wood Organic Farm..... 228	Brandt Gardens & Greenhouse..... 778	Centennial Lakes FM .. 383	Dan's Honey Co..... 110	Eichten's Hidden Acres 335
Appleton Area FM..... 704	Ben's Berry Farm..... 212	Braucher's Sunshine Harvest Farm..... 681	Center Creek Orchard.. 744	Dancing Winds Farmstay..... 927	Eisele Greenhouse..... 467
Applewood Orchard..... 466	Bergman's Greenhouses & Bergmann's Greenhouses &..... 50	Briarose Farm..... 569	Central Landscape Supply..... 849		Elbow Lake FM..... 56
Arbor Hill Tree Farm... 362		Bridgeview Farms..... 1024	Century College-Horticulture..... 687		Elk River FM..... 386
Arlington Hills Lutheran Church FM..... 628			Champlin's FM..... 338		Ellison Sheep Farm .... 1026
Askegaard Organic Farm 98			Chanhasen FM..... 340		Elm Island Lake Berry Farm..... 164
At the Farm..... 668			Chankaska Creek Ranch & Winery..... 924		Elm Tree Farm..... 262
Atwood Memorial Center Community FM..... 847					Ely FM..... 193
Audubon Center of the North Woods..... 251					Emma Krumbree's Apple Orchard & Farm..... 293
Austin FM..... 877					Emmerich's Produce & Pumpkins..... 710



Enzenauer Evergreens 1009	Fruits Nuts & Vegetables	Prairie..... 723	Homestead Ponds..... 174	Krueger's Christmas Trees	Malmborg's Garden
Evavold's Oak Grove	Farm..... 70	Halley's Tree Farm..... 409	Honey Hill Farms..... 215	of Lake Elmo..... 463	Center..... 305, 596
Farm..... 20	Fulton FM..... 513	Hampton Hills Tree	Honey Patch Apiaries... 965	Kunnari's Farm Mkt..... 258	Mankato FM..... 797
Eveland Family Farm..... 270	Gale Woods Farm..... 534	Farm..... 887	Honey-Pine Apiary..... 651	L&R Poultry & Produce 929	Mantorville FM..... 948
Every Hen Needs A Home...	Garbe Kelly..... 657	Hansen Tree Farm..... 279	Hopkins FM..... 436	La Crescent FM..... 933	Maple Crest Farm..... 842
Adopt A Hen..... 730	Garden on the Hill..... 162	Hansen's Berry Farm... 711	Hostas & More..... 587	Laborde Beefalo Farms 125	Maple Grove FM..... 490
Excelsior FM..... 398	Gardner's Garden..... 537	Happy Land Tree Farms-	Hot Disch Farm, LLC.. 834	Laechelt Farms..... 718	Maple Hill Garden..... 90
Fair Haven Farm..... 616	Garvin Heights	Eden Prairie..... 379	Hugh's Gardens..... 99	Lake Elmo Sod Farms.. 464	Maple Hills Orchard..... 71
Fairfax FM..... 741	Vineyards..... 1018	Happy Land Tree Farms-St.	Hunters Crest Honey... 683	Lake Ida Apple Farm..... 81	Maple Run Orchard..... 198
Fairfield Tree Farm..... 250	Gaylord FM..... 746	Paul..... 632	Huntley Gardens..... 1005	Lake Lida Hops Co..... 117	Market Monday-Sartell 840
Falconer Vineyards Winery	Giesbrecht Gardens .... 761	Happy Land Tree Farms 252	Hutchinson FM..... 763	Lakeland Organic Farm 44	Marshall's Farm Mkt .... 380
& Nursery..... 986	Gifford's Tree Farm..... 468	Harris FM..... 421	Ideal Green Mkt	Lakes Area Farmers Mkt	Marshall's Gardens..... 381
Fall Harvest Orchard .... 371	Gilby's Nursery &	Harris Honey Co..... 790	Cooperative..... 120	Coop..... 51	Martin Farms..... 54
Far North Spirits..... 75	Orchard..... 165	Hartman Tree Farm..... 667	Indian Island Winery.... 923	Lakeside Prairie Farm... 17	Martin's Greenhouses.. 209
Farm Farm CSA..... 372	Glacial Ridge Growers.. 751	Harvest Hills Farms..... 922	Inspired Acres..... 942	Lakeville FM-Sat..... 469	Martin's Produce &
Farm on Wheels..... 928	Glacial Ridge Winery .... 846	Harvest Moon Garlic ... 783	Inver Grove Heights FM 450	Lakeville FM-Wed..... 470	Greenhouse..... 757
Farmacology..... 229	Glencoe Area FM..... 748	Harvest Specialties..... 820	Irish Dream Alpaca	Lakewood Berry Farm.. 187	Mary's Chicken Ranch... 38
Farmer John's Pumpkin	Goldenman Christmas	Hassu Lintu Emu Ranch 358	Farm..... 240	Lambright Menno..... 236	Maschler's Maple
Patch..... 878	Trees..... 698	Hastings FM..... 428	Irish Mountain Orchard 904	Landscape Alternatives 658	Bush..... 134
FM Annex..... 512	Gottenborg Apple	Havlicek's Veseli Vrsek	Iron Shoe Farm..... 571	Lanesboro FM..... 938	Masons' Masons..... 558
Farmers Mkt Place..... 879	Orchard..... 11	Happy Hill Orchard..... 665	Isanti Family FM454	Lauderdale FM..... 473	Mau Family Produce .... 491
Farmington FM..... 404	Graise Farm..... 910	Hay Creek Farms..... 142	Isle Area FM..... 219	Laughing Earth FM..... 2	McCann Farm..... 231
Fat Chicken Farm..... 196	Grampa G's..... 129	Hazelnut Valley Farm.... 936	Iverson Tree Farms..... 715	Laughing Earth Garden &	McDonald's Meats..... 353
Featherstone Fruits &	Grand Champion Meats-	Hazelwood Farm..... 940	J. Q. Fruit Farm &	Gift..... 3	MeadowWild Farm Alpine
Vegetables..... 1000	Foley..... 65	HD Beef Works..... 964	Orchard..... 572	Lavalier's Berry Patch &	Goats..... 171
Fergus Falls FM..... 60	Grand Rapids FM..... 204	Health Healing & Happiness	Jake & Scouts Berry	Orchard..... 205	Melon Vine Farm..... 247
Ferndale Mkt..... 886	Grandma's Little Acre... 859	Apiaries..... 13	Farm..... 82	Leafblad Produce..... 865	Mentor FM..... 96
Ferris Family Farm..... 331	Grandma's Orchards.... 271	Hector FM..... 759	Jake's Apple Shack..... 645	Leatherwood Vinegery .. 89	Metz's Hart-Land
Fertile Vineyard..... 63	Grandpa's Fun Farm-	Heidi's GrowHaus..... 360	Jan's Christmas Tree	Lee Moua..... 634	Creamery..... 999
Fieldstone Apiaries..... 393	Greenhouse..... 870	Helds Nursery..... 361	Farm..... 352	Lendt's Pumpkin Patch 695	Meyer Beefalo Farm..... 905
Finke's Berry Farm..... 176	Grandpa's Fun Farm-Fall	Hermanson's Harvest... 823	Januschka Farm Fresh	Lida Farm..... 118	Mickman Brothers**416
Firefly Berries..... 989	Festival..... 871	Herzog Berries..... 61	Meat..... 85	Lieb & Unnasch Family	Midland Nursey..... 319
Fireside Orchard &	Grandview Valley	Hibbing FM..... 211	Jewel Lane Farm..... 346	Farm..... 939	Midtown FM..... 515
Gardens..... 961	Winery..... 714	Hidden Cove Orchard... 731	Jim's Apple Farm..... 459	Lincoln Park FM..... 188	Milaca FM..... 232
Fischer's Croix Farm	Grape Mill Vineyard &	Hidden Hollow Vineyard &	Jim's Produce..... 448	Lindstrom FM..... 475	Mill City FM..... 516
Orchard..... 427	Winery..... 55	Nursery..... 682	John Amies-Honey..... 699	Lismore Garden Center 826	Millner Heritage Vineyard &
Fix My Soil..... 831	Grass Roots at the Farm 111	Hidden Oaks Farm..... 749	Johnsdale Orchard..... 242	Litchfield Area FM..... 784	Winery..... 773
Floodwood River Farm 210	Grayson's Berryland.... 351	Hidden Stream Farm.... 898	Johnson Heritage Farms 138	Little Bend Heritage	Minneapolis FM-downtown
Floral Joy Produce..... 908	Grazeland Farm..... 474	Hill & Vale Farms..... 1022	Johnson Orchard..... 903	Farm..... 891	Mpls..... 517
Flower Valley Vineyard 987	Great River Vineyard &	Hilltop Florist &	Johnston Honey..... 992	Little Canada FM..... 483	Minneapolis FM-N
Foothills Orchard &	Nursery..... 935	Greenhouse..... 796	Jonesey Berry Farm.... 756	Little Falls FM..... 86	Lyndale..... 518
Gardens..... 84	Greater Downtown	Hilltop Greenhouse &	Jordan Ranch..... 692	Little Gidding Farm Suri	Minnesota Emu..... 103
Forest & Meadow	Council's Downtown FM 185	Farm..... 919	JPR Acres..... 541	Alpacas..... 782	Minnesota Food Forest 659
Products..... 611	Green Acres Garlic Farm 317	Hilltop Greenhouse &	Jubilee Fruits &	Little Hill Berry Farm... 967	Minnesota Fresh Farm 376
Forest Lake FM..... 408	Green Barn Garden Center	Produce..... 703	Vegetables/Jubilee Mkt &	Live Flowers..... 504	Minnesota Honey Co..... 519
Forest Mushrooms..... 854	& Farm Mkt..... 453	Hilltop Harvest..... 835	Peacemeals..... 813	Living Greens Farm..... 911	Minnesota Hops Co..... 776
Forest Prairie Meats..... 864	Green Earth Growers.... 581	Hines' Gardens..... 570	Kahnke Brothers Tree	Living Song Farm..... 439	Minnesota Landscape
Forestedge Winery..... 83	Green Machine Farm 1027	Hinkemeyer Christmas Tree	Farm..... 832	Local Harvest Mkt Co..... 9	Arboretum AppleHouse 342
Fossland Farm..... 230	Green Valley	Farm..... 137	Kappahn Seed Farms... 57	Local Roots Food Coop 318	Minnesota Microgreens 618
Fossum Family Farm.... 962	Greenhouse..... 586	Hinkemeyer's Pumpkin	KDE Farms..... 445	Locust Lane	Minnesota Zoo..... 283
Four Seasons Farm	Greenwood Plants..... 991	Patch..... 814	Keepsake Cidery at	Vineyards..... 484	Minnesoyta Nice & Soap
Mkt..... 1012	Gregor Farm &	Hmong American Farmers	Woodskeep Orchard.... 895	Log Cabin Pines..... 394	Wizards..... 917
Four Seasons	Greenhouse..... 508	Assn..... 429	Ken Kramer Enterprises 980	Lone Wolf Greenhouses 561	Minnestalgia Foods..... 226
Farmstay..... 1013	Grundhofer's Old Fashion	Hmong American	Kingfield FM..... 514	Loomis Gardens..... 868	Minnestalgia Winery .... 227
Fox Farm Mkt..... 599	Meats..... 444	Partnership- Arcade FM 633	Kirck Gardens..... 855	Loon Organics..... 764	Minnetonka FM..... 531
Fox Farm Pork..... 40	Guggisberg Tree Farm 818	Hobbs Hereford Farm.... 42	Kleinschmidt Farms... 149	Lorence's Berry Farm... 968	Minnetonka Orchards... 535
Franklin Gardens..... 239	Guldan Family Farm.... 819	Hoch Orchard &	Klingelhut Farm CSA... 670	Love Thy Neighbor Farm 422	Miracle Strawberry
Fred-n-Ron's	Gully's Gardens..... 1003	Gardens..... 932	Klingelhut Pumpkin	Lubinski Elk Acres..... 982	Farm..... 894
Strawberries..... 990	Gullywash Gardens..... 294	Hoffbauers..... 186	Farm..... 671	Luce Line Orchard &	Mirror Lake Beeworks.. 256
Fredrickson Elk Farm 1014	Gun Lake Potato Farm 245	Holasek Flower Power	Klingelhut Pumpkins .. 341	Winery..... 677	Misery Creek Elk..... 418
French Lake Butcher	Gunderson Home	Garden Center..... 781	Napton's Raspberries,	Lucky's Sauces..... 824	Misty Meadows Farm... 981
Shop..... 617	Grown..... 963	Hollister Family Farm .... 31	Pumpkins & Orchard... 414	Lundstrum's Vegetables 717	Misty Meadows Farm-Elk
French Lake Farmer.... 275	Gysland Brothers Farm 458	Hollyhock Alpaca	Knecht's Nurseries &	Luneyberries Strawberry	River..... 388
Fresh Earth Farms..... 263	Hackers Tree Farm, Nursery	Creations..... 208	Landscaping..... 966	Farm..... 179	Montevideo FM..... 802
Fresh Start Mkt..... 78	& Greenhouse..... 845	Holmberg Orchard..... 862	Kornder Farms..... 295	Lutz Cuts..... 446	Montgomery Orchard... 952
Fridley FM..... 413	Haffner Family Farm .... 53	Holmes City FM..... 77	Kowalzek Salves..... 124	Mahtomedi Area FM.... 488	Monticello FM..... 538
Frist Fruits Blueberry	Hale's Sugarbush..... 363	Home on the Range..... 16	Kreps Family Farm..... 27	Major Acres..... 721	Moody Bees Honey..... 791
Farm..... 95	Hall's Across The	Home Sweet Honey .... 387	Kroll Farm..... 88		



Moon Creek Ranch .....	803	Oak View Nursery Pumpkin Patch .....	976	Plants Beautiful Nursery	116	Rosemount FM .....	600	Seventh Place Mall FM	635	Stivland Gardens .....	788
Moonstone Farm .....	804	Patch .....		Pleasant Valley Orchard	660	Roseville FM .....	601	Shady Acres Herb Farm	343	StoneBridge Beef .....	91
Moose Lake Area FM ..	235	Oakdale Farm & Orchard .....	752	Ploughshare Farm .....	10	Round Lake Vineyards & Winery .....	838	Sheep Sorrel Farm .....	1006	Stonegate Orchard .....	844
Mora Area FM .....	237	Oakdale FM/Indoor Mkt	563	Plum Crazy Orchard .....	320	Ru-Ridge Produce .....	177	Sheepy Corner Farm .....	460	Stoney Brook Farms, Inc.	68
Morgan Creek Vineyards	821	Oakwood Game Farm ..	575	Plum Creek Garlic .....	743	Rum River Tree Farm-Blaine .....	306	Sheepy Hollow at Native Oaks Farm .....	498	Stony Creek Dairy .....	800
Morning Sky Greenery	809	Oasis Orchards .....	150	Plymouth FM .....	567	Rum River Tree Farm-Champlin .....	339	Shepard Buffalo Farm ..	951	Straight River Farm .....	912
Morton FM .....	812	OBees Honey Bee Farm	410	Pope County FM-Glenwood .....	753	Rum River Tree Farm-Elk River .....	390	Shepherd's Way Farms	955	Strawberry Basket .....	540
Motley FM .....	101	Ocheda Orchard .....	872	Poplar Hill Dairy Goat Farm .....	607	Rum River Tree Farm-Maple Grove .....	492	SherriLynn's & The Sunflower Boutique .....	127	Strawberry Patch .....	816
Moultons Orchard & Vineyard .....	621	Ole Lake Farm .....	166	Pork & Plants .....	875	Rum River Tree Farm-Nursery .....	562	Shimanski Orchard .....	843	Strohhus Stock Farm .....	433
Mound Farmers Mkt & More .....	544	Ole's Acres .....	167	Pouliot Ranch .....	449	Rum River Tree Farm-Andover .....	272	Shoreview FM .....	613	Strong Side Terra Firma	525
Mountainland Timber Tree Farm .....	926	Olivia Farmers Mkt .....	825	Prairie Drifter Farm .....	785	Runestone Honey & Produce .....	80	Signal Hills Mkt-West St Paul .....	686	Sugar Hill Enterprises ..	244
Mrs. Pork .....	750	Olsen's Honey .....	494	Prairie Fire Homestead	815	Rusch Farms .....	765	Silent Valley Farm .....	807	Sundogs Prairie Farm .....	39
My Minnesota Farmer ..	953	Olympic Trail Greenhouse .....	476	Prairie Garden Farm .....	861	Rustic Designs .....	712	Silkey Gardens .....	973	SunFresh Foods .....	985
Natura Farms .....	505	Omega Maiden Oils .....	779	Prairie Haven Farm .....	549	Rustic Pines Tree Farm & Crafts .....	772	Silver Bell Tree Farm .....	286, 405	Sunnyside Orchards .....	829
Natural Shore Technologies		Onamia Area FM .....	243	Prairie Hollow Farm .....	900	Ruter Farm .....	419	Simple Harvest Farm Organics .....	956	Sunrise Native Plants ..	336
Natural Plant Nursery ..	497	Open Farms .....	523	Prairie Home Gardens ..	774	S&T's Locally Grown .....	67	Simply Fresh FM .....	21	Sunrise River Alpacas ..	656
Natural Spring Farm .....	32	Open Hands Farm .....	970	Prairie Plum Farm .....	946	Sailer's Greenhouse .....	583	Singing Hills Dairy .....	957	Sunrise River Apple Farm .....	696
Naturally WILD .....	520	Organic Breezy Hill .....	495	Prairie Pride Farm of MN .....	799	Saint Croix Vineyards ..	653	Simple Gifts Syrup & Salmon .....	189	Sunrise View Farms .....	713
Nelson Grass Farm .....	241	Osseo FM .....	564	Prairie Restorations .....	577	Sam Kedem Nursery & Garden .....	432	Simple Harvest Farm Organics .....	956	Sunshine Gardens Nursery & Landscaping .....	133
Nelson Nursery .....	700	Out Back Nursery .....	430	Prairie Willows Farm .....	477	Sand Hill Farm .....	291	Simply Fresh FM .....	21	Surin Farms .....	1023
Nelson-Shine Produce-Fruits Location .....	33	Outstanding in Our Field CSA .....	455	Prairie's Edge Farms .....	771	Sandbergs Busy Bees/Sandberg Sugarbush ..	267	Sogno Valley Farm .....	888	Sustane Natural Fertilizer .....	889
Nelson-Shine Produce-Green Barn Veggie Farm	34	Owl Forest Farm .....	218	Prairies Past .....	830	Sandstone Area FM .....	253	Sogno Valley Gardens .....	893	Sutton Ridge Farm .....	462
Nelson-Shine Produce-Main Location .....	35	Paggen's Pumpkins Plus .....	66	Princeton FM .....	578	Sapsucker Farms Organics .....	238	Smith Farms/Smith's Berry Farm .....	311	Svihel Vegetable Farm .....	69
Nelson's Apple Farm .....	395	Pahl's Mkt .....	284	Prior Lake FM .....	582	Sargant's Gardens .....	996	Smude Enterprises .....	128	Swan-Bee Honey .....	441
Neumann Farms .....	573	Pahl's Mkt CSA .....	285	Produce Acres .....	732	Sasse Farms .....	944	Snake River Farm .....	292	Swanson Meats .....	526
New Prague FM .....	547	Painted Prairie Vineyard	735	Produce Plus .....	994	Savage FM .....	604	Sogn Valley Farm .....	888	Sweet-Tree .....	25
New York Mills FM .....	105	Palmer's Pumpkin Patch	742	Pure Soap Flake Co .....	79	Savanna River Bison .....	199	Sogn Valley Gardens .....	893	Sweetland Orchard .....	684
Newell Trees .....	606	Papa Bear Honey Co .....	576	Pyramid Sprouters .....	321	Scandia FM .....	608	Solar Fresh Produce .....	322	Swenson Gardens .....	442
Newfolden FM .....	106	Paradise Valley Buffalo Ranch .....	14	Rach-Al-Paca Farm .....	431	Scandia Valley Vineyards	48	Sorensen Honey Farm ..	977	Swenson Orchards .....	808
Next Chapter Winery .....	548	Pargen's Pumpkins .....	66	Rachel's Fresh Veggies .....	839	Scarlet Jewell Sugar Shack .....	254	Souba Farm, Greenhouse & Garden Center .....	978	Swift County Veggies .....	366, 716
Niemczyk's Greenhouse & Gardens .....	447	Park Rapids FM .....	114	Ramsey FM .....	589	Scenic Waters Wild Rice Co .....	26	South Cedar Garden Center .....	406	Szymanski Farms .....	153
Night Owl Farm .....	552	Parley Lake Winery .....	672	Red Barn Orchard .....	132	Scent From Nature .....	216	South St. Paul FM .....	619	Tabatt Pumpkin Farm .....	92
Niswaw FM .....	107	Pastures A Plenty Co & Farm .....	770	Red Barn Orchard/Spurgin Farms .....	136	Schalwig Buffalo .....	396	Southwind Orchards .....	892	Tamblyn's Farm and Greenhouse .....	307
Nokomis FM .....	521	Patriot Pops Popcorn .....	780	Red Lake Nation Foods	135	Schech's Mill .....	882	Sovereign Estate Wine ..	674	Tangled Bank Farm .....	1007
Norms Farm Mkt .....	290	Paynesville FM .....	828	Redhead Creamery .....	719	Schiebout Farm .....	234	Splendor Ridge Elk Farm .....	440	Tangletown Gardens .....	527
North Branch FM .....	553	Peaceful Pines Pumpkin Patch .....	248	Redwood Falls FM .....	837	Schiltgen Farms .....	264	Splitrock Ranch .....	507	Ter-Lee Gardens .....	15
North Branch Farmers Mkt Fest .....	554	Revak Nursery .....	471	Remick's Orchard .....	280	Schoenbauer's Country Corral .....	550	Sponsel's MN Harvest Orchard .....	461	Terra Garden Center .....	472
North Central Reforestation .....	58	Pearson Family Farm .....	588	RF Doering Farms .....	355	Schram Vineyards & Brewery .....	673	Sprout Food Hub .....	87	TEC .....	620
North Folk Winery .....	423	Peatland Reds .....	155	Rich Valley Farms Too ..	451	Schulte's Greenhouse & Nursery .....	626	Squash Blossom Farm ..	974	The Abbey .....	766
North Ridge Pines .....	1010	Pepin Heights Orchards	937	Richfield FM .....	592	Schumacher's Nursery & Berry Farm, Inc. .....	760	St. Charles FM .....	1004	The Bee Shed .....	975
North Ridge Winery .....	555	Peter's Pumpkins & Carmen's Corn .....	612	Richwood Winery .....	43	Schyma's Pickles & Preserves .....	539	St. Cloud Area FM .....	850	The Berry Patch .....	411
Northcroft .....	119	Petersen Christmas Tree Farm .....	354	Righteous Oaks Farm .....	168	Seifert Poultry & Crafting, L.L.C. .....	726	St. Cloud State University Community Garden .....	851	The Farm of Minnesota	767
Northeast Minneapolis FM .....	522	Peterson's Berry Farm ..	197	Risa Family Gardens .....	806	Sekapp Orchard & Farms .....	997	St. Joseph FM .....	856	The Farm on St. Mathias	37
Northern Delicious CSA	169	Pettit Pastures .....	233	River Falls Ranch .....	145	Serio Farms .....	984	St. Luke's FM .....	636	The Garden 2 Go .....	733
Northern Light Farm .....	144	Phelps English Gardens	754	Riverbend Farm .....	373	Seven Songs Farm .....	930	St. Paul Downtown FM	637	The Garden Market .....	734
Northern Lights Lamb Co .....	836	Picha Greenhouse & Farm .....	382	Riverside Farms .....	389	Seven Sundays .....	524	St. Paul Downtown Winter FM .....	638	The Garden Shop .....	97
Northern Vineyards Winery .....	652	Pietsch Gardens .....	798	Riverwalk Mkt Fair .....	971			St. Paul FM-Christmas Trees .....	639	The Gladiolus Lady .....	102
Northfield Area FM .....	969	Pig in the Patch Pork ..	943	Rochester Downtown FM .....	995			St. Peter FM .....	860	The Great Pumpkin Patch .....	1020
Northwoods Orchard .....	993	Pine City FM .....	249	Rockford FM .....	593			St. Thomas More FM .....	640	The Green Scene/Walker FM .....	161
Novak's Grown Right Vegetables .....	72	Pine River Mkt Square ..	130	Rockhopper Farm .....	296			Stacy Tree Farm .....	642	The Kowalczyk Family Organic Farm .....	152
Novak's Orchard .....	693	Pine Tree Apple Orchard .....	690, 983	Rockie Hill Bison Farm	1019			Staples Area FM .....	151	The Lamb Shoppe & Wellness Center .....	768
Nowthen Honey .....	559	Pine Winder Farms .....	131	Rod's Berry Farm .....	556			Stickney Hill Dairy .....	775	The Little Boon Farm .....	496
Oak Hill Farm .....	59	Pinestead Tree Farms ..	456	Rogers Berries .....	36			Stillwater Christmas Tree Farm .....	654	The Local Pantry .....	720
Oak Park Farm .....	574	PK Stranlund Farm .....	805	Rogers FM .....	597			Stillwater FM .....	655	The Long Siding Farm ..	532
		Plainview FM .....	899	Rolling Hills Greenhouse, Implement & Museum	126					The Longhorn Valley Greenhouse & Cattle Co.	934
		Plants Beautiful Christmas Tree & Gift Shop .....	115	Ron's Berry Farm .....	909					The Mustard Seed at Halla Nursery .....	344
				Root Prairie Galloways	916						



The Nelson Pumpkin Farm..... 786	Trumpeter Swan Farm..... 324	Urban's Farm & Greenhouse..... 663	Wayzata FM..... 680	Wild Wind Farms..... 580	Wosika Farm & Garden..... 349
The Querna Farm..... 958	Turck's Trees..... 787	Vadnais Heights FM..... 664	Webster Farm Organic..... 200	Willow Sedge Farm..... 246	Wozupi Tribal Gardens..... 584
The Way It Was Farm & Antiques..... 73	Turek's Arctic Hillcrest Farm..... 954	Van Gundy Elk Farm..... 921	Wee Trees Nursery..... 140	Willow Tree Vineyard & Winery..... 417	Wyatt's Strawberries..... 435
Thief River Falls FM..... 154	Tutti-Fruitti Mkt Farm..... 841	Vergas FM..... 156	Wegner's Tree Farm..... 207	Windmill Acres Pumpkin Patch..... 332	Wyoming FM..... 697
Thistle Hill British White Cattle..... 121	Tweite's Family Farm..... 880	Victoria Valley Orchard..... 614	Wells FM..... 866	Windy River Eco-Farm..... 303	Yesterday's Kitchen Goods & Gifts..... 869
Thompson Produce..... 560	Twiehoff Garden & Nursery..... 914	Vinmark Estates..... 434	Welsh Heritage Farms..... 777	WineHaven Winery & Vineyard..... 348	Z's Trees & Wood Products..... 676
Thompsons' Hillcrest Orchard..... 392	Twin Cities Local Food..... 685	Wabasha FM..... 1008	Wescott Agri Products..... 901	Wingard Farms..... 391	Ziertman's Pumpkin Farm..... 465
Thorn Crest Farm..... 896	Twin Moon Farms..... 365	Wacholz Farm Grass-fed Meats..... 918	Wesley's Pure Maple Syrup..... 906	Winona FM..... 1021	Zimmerman FM..... 701
Thorson's Farm Fresh Produce..... 41	Twin Pine Farm..... 609	Waconia FM..... 675	West Broadway FM..... 530	WinRick Produce..... 769	Zumbrota FM..... 1028
Thousand Hills Cattle Company..... 890	Two Harbors FM..... 257	Wadena FM..... 160	West Duluth FM..... 192	Wise Organic Farms..... 1001	Zweber Farms..... 397
Three Goats In A Tub..... 323	Two Pony Gardens..... 486	Wagner Garden Center..... 529	West Side FM..... 641	Wis-O-Willow..... 643	
Timberlake Orchard..... 745	Two Rivers Vineyard & Winery..... 590	Wahlfors Raspberry Farm..... 487	Westlake Vineyard..... 347	Whispering Oaks Winery..... 801	
TimberSweet..... 206	Uecker Family Farm..... 998	Waldoch Farm Garden Center..... 480	Whistling Well Farm..... 265	White Earth Community FM..... 93	
Toad Hill Farm..... 705	UMD Mkt Day..... 190	Waldoch Farm Produce..... 481	White Earth Community FM..... 93	Whitewater Gardens Farm..... 876	
Tom's Pumpkin Farm..... 478	Uncle Herman's Farm..... 191	Waldoch Farm Pumpkin Patch & Corn Maze..... 482	Whole Farm Education Foundation..... 141	Wild Acres Processing..... 122	
Top Titanic Sweetheart Sweet Corn..... 857	Untiedt's Garden Mkt-Knollwood Mall..... 623	Walczko Maple Farm..... 557	Wild Country Maple Products..... 224	Wild Country Maple Products..... 224	
Treasured Haven Farm..... 603	Untiedt's Vegetable Farm-CSA..... 679	Walkers Country Gardens..... 863	Wild Fruits Farm..... 661	Wild Mountain Winery..... 662	
Triple S Farm..... 139	Untiedt's Vegetable Farm..... 325, 528, 543, 627	Wallins' Berry Farm..... 108			
True Cost Farm..... 542	Uproot Farm..... 579	Warnke Farm..... 302			
Trump's Orchard..... 913		Wayne-n-Jeans Evergreens..... 810			

## Minnesota Fruit and Vegetable Growers Association

### Supporting Minnesota's Specialty Crop Producers through:

- ▶ Educational conferences and workshops
- ▶ Group purchasing of berry plants and Minnesota Grown bags
- ▶ Partnerships for grant opportunities and research
- ▶ Marketing materials for MFVGA members
- ▶ Tours and field days
- ▶ Plus much more.

**JOIN TODAY!**

**[www.mfvga.org](http://www.mfvga.org)**

**763-434-0400**





# Alphabetical Index by PRODUCT

The number listed is the Farm or Market Listing Number, not the page number.

## Alcoholic Beverages (not wine)

Dundas	895
Hallock	75
New Ulm	821
Webster	684

## Alfalfa Bales

Eagle Bend	53
Hastings	433
Preston	985
Royalton	139

## Alpacas/Alpaca Fiber Products

Buffalo	314
Cannon Falls	883
Glencoe	749
Grasston	208
Hastings	431
Hutchinson	766
Lester Prairie	782
McGregor	225
Northfield	962
Oak Park	240
Shafer	610
Sunrise	656

## Apple Cider

Dakota	892
Dundas	895
Elgin	901
Fairmont	745
Farmington	401
Hinckley	213
Lake City	937
Lake Crystal	777
Minnetrista	535
Montgomery	952
Mora	238
Northfield	961
Preston	983
Stillwater	646
Taylor Falls	661
Webster	684
White Bear Lake	690
Wyoming	696

## Apples

Adrian	702
Afton	262, 265
Aitkin	165
Alexandria	8
Andover	271

Annandale	274
Anoka	280
Audubon	11
Avon	708
Belle Plaine	293
Buffalo	316, 319, 320, 326
Chaska	342
Clearwater	725
Clinton	727
Cokato	356
Cold Spring	731
Corcoran	361
Cushing	47
Dakota	892
Dassel	738
Delano	367, 368, 369, 371
Dundas	895
Elgin	901
Elko	392
Elko New Market	395
Ellendale	903
Elysian	904
Fairmont	744, 745
Faribault	912, 913
Farmington	401, 402
Finlayson	198
Forest Lake	407
Frazee	71
Glenwood	752
Grand Rapids	205, 206
Greenfield	414
Hastings	424, 426, 427, 432
Hinckley	213
Hugo	443
Jordan	459, 461
La Crescent	931, 932
Lake City	937
Lake Crystal	777
Lake Park	81
Lakeville	466
Le Sueur	942
Little Falls	84
Long Lake	485
Madelia	789
Maple Lake	495
Mayer	506
Mazeppa	949
Minneapolis	528
Minnetrista	535
Montevideo	808
Montgomery	952
New Ulm	817
North Branch	551, 555

Northfield	959, 961, 973
Onamia	242
Pennock	829
Pine City	248
Pine River	132
Preston	983, 984
Princeton	572
Prior Lake	584
Red Lake Falls	136
Rochester	993, 997
Rush City	602
Shakopee	612
Shoreview	614
Silver Lake	843
Slayton	844
South Haven	616
Spicer	846
St. Joseph	621
St. Louis Park	623
Stacy	643
Stanchfield	645
Staples	147, 150
Stillwater	646, 654
Taylor Falls	660, 661
Twin Lakes	1005
Vesell	665
Vesta	862
Waconia	669
Watertown	677
Webster	684
Welch	1012
West Concord	1016
White Bear Lake	690
Winsted	691
Woodbury	693
Worthington	872
Wyoming	696
Zumbro Falls	1023

## Aronia Berries

Waseca	1010
Winona	1017

## Asparagus

Adrian	702
Bagley	15
Brooten	720
Cold Spring	732
Dodge Center	894
Eveleth	197
Eyota	909
Good Thunder	754
Grove City	756
Hastings	435
Hutchinson	769

Kensington	80
Lake Park	81
Northfield	968
Paynesville	827
Preston	985
Sauk Centre	841
Silver Lake	842
St. Paul	634
Twin Lakes	1005
Waseca	1010
Watkins	865
Winnebago	868

## Bakery Products

Alexandria	8
Audubon	11
Boyd	718
Cohasset	179
Cold Spring	731, 733
Delano	368
Edgerton	739
Farmington	399
Jordan	461
Lake City	937
Lake Crystal	777
Minneapolis	524
Minnetrista	535
Montevideo	805
Morton	811
Oronoco	974
Preston	983
Princeton	573
Sauk Centre	841
Staples	147
Stillwater	646
Taylor Falls	660
Vesta	862
White Bear Lake	690
Winsted	691
Winthrop	869
Wyoming	696

## Barley Grass

Buffalo	321
Madison	792
New Richland	958

## Beans

Barrett	16
Brooklyn Park	311
Buffalo	325
Elbow Lake	57
Independence	448
Inver Grove Heights	451
Lino Lakes	479

Montrose	543
Pipestone	830
Ramsey	585
St. Joseph	855
St. Michael	627
Victoria	666

## Bed & Breakfast/ Farmstay

Foreston	200
Howard Lake	438
Kenyon	927
Montevideo	804
Staples	147
Vasa	1006
Welch	1013

## Bedding Plants (annuals/ perennials)

Ada	3
Albany	703
Altura	875
Andover	269
Anoka	278
Apple Valley	282, 284
Big Lake	301
Blaine	305, 307
Brainerd	32, 35
Chaska	344
Chisago City	349
Corcoran	360
Cushing	47
Detroit Lakes	50
Eden Prairie	378, 381, 382
Elk River	385, 389
Embarrass	195
Faribault	914
Farmington	400
Fridley	412
Glenwood	751
Grove City	757
Ham Lake	416
Hawley	76
Hollandale	919
Inver Grove Heights	451
Isanti	453
La Crescent	931, 934
Lakefield	778
Lakeville	467, 472
Lester Prairie	781
Lindstrom	476
Lino Lakes	480
Little Falls	84

Long Lake	486
Lowry	788
Mankato	795, 796
Maple Grove	493
Maplewood	500
Medina	508
Middle River	97
Minneapolis	510, 520, 527, 528, 529
Minnetonka	533
Monticello	536
Northfield	966
Oak Grove	561
Ottertail	111
Owatonna	978
Pierz	126
Pine City	247
Pine River	133
Plymouth	566
Prior Lake	581, 583
Ramsey	586
Rochester	991, 996
Rogers	594, 596
Sleepy Eye	845
St. Louis Park	623
St. Michael	626
Stillwater	647, 649
Taylor Falls	658
Vadnais Heights	663
Victoria	667
Virginia	258
Webster	682
White Bear Lake	687, 689
Wolverton	162
Worthington	870
Zim	259
Zimmerman	700

## Beef

Aitkin	167, 168
Arlington	706
Barrett	17
Battle Lake	20
Becker	291, 292
Belle Plaine	295
Bemidji	24
Borup	27
Bovey	173
Brainerd	31, 33
Brandon	38
Brownston	721
Burtrum	42
Butterfield	723
Cambridge	332
Cannon Falls	890



Clear Lake .....	353	Pierz .....	125
Clitherall .....	44	<b>Bees/Pollen</b>	
Cokato .....	357	Brainerd.....	30
Eagle Bend .....	54	Delano.....	367
Eden Prairie .....	380	Fertile.....	62
Elgin.....	898, 900	Grand Rapids.....	201
Elko New Market ..	396, 397	Harris.....	420
Embarrass .....	194	Howard Lake .....	441
Emmons.....	907	Madelia.....	791
Foley.....	64, 65	Maple Lake.....	494
Fountain .....	916	Northfield.....	965
Greenbush.....	73	Oronoco.....	975
Hastings.....	433	Shakopee.....	611
Hayward.....	918	St. Paul.....	629, 630
Howard Lake .....	439	<b>Beeswax</b>	
Hugo.....	444, 445, 446	<b>Products</b>	
Hutchinson.....	765, 768	Almelund.....	267
Independence.....	449	Buffalo.....	323
Ironton.....	78	Cannon Falls.....	884
Jordan.....	462	Delano.....	367
Kenyon.....	928	Elko New Market .....	393
Kerkhoven.....	770, 771	Fertile.....	62
Kettle River.....	222	Finlayson.....	198
La Crescent.....	934	Grand Rapids.....	201
Le Sueur.....	941	Harris.....	420
Lewiston.....	945	Hovland.....	216
Litchfield.....	783	Howard Lake .....	441
Little Falls.....	85	Hutchinson.....	765
Long Prairie.....	91	Madelia.....	790, 791
Maple Lake.....	496	Minneapolis.....	519
Mayer.....	507	Northfield.....	965
Mazeppa.....	950	Onamia.....	244
Mcintosh.....	94	Oronoco.....	975
Melrose.....	800	Pierz.....	124
Milaca.....	230, 233, 234	Princeton.....	576
Minneapolis.....	526	Scandia.....	605
Minnetrista.....	534	Shakopee.....	611
Montevideo.....	803, 804, 807	Stillwater.....	651
Montgomery.....	953	Taylor Falls.....	659
Montrose.....	541, 542	Togo.....	256
Mora.....	236	Verndale.....	158
New York Mills.....	104	Zimmerman.....	699
Northfield.....	963, 964	<b>Beets</b>	
Palisade.....	246	Benson.....	716
Pequot Lakes.....	121	Bird Island.....	717
Pine Island.....	981	Deephaven.....	366
Princeton.....	569, 571, 573, 574	Mankato.....	798
Rice.....	138	Minneapolis.....	525
Rush City.....	602	Nicollet.....	823
Sebek.....	142	Victoria.....	666
Silver Lake.....	842, 843	<b>Blackberries</b>	
Solway.....	144	Afton.....	262
South Haven.....	617	Long Lake.....	487
St. Joseph.....	852	<b>Blueberries</b>	
Thief River Falls.....	153	See Quick List.....	8-9
Wabasha.....	1007	<b>Broccoli</b>	
Watkins.....	864	Browerville.....	41
Webster.....	681	Carlton.....	177
Zumbrota 1024, 1025, 1027		South St. Paul.....	618
<b>Beefalo</b>			
Elko New Market.....	396		
Elysian.....	905		

<b>Broom Corn</b>	
Belgrade.....	712
Lindstrom.....	478
New London.....	814
Ramsey.....	588
Waconia.....	671
<b>Buckwheat</b>	
South St. Paul.....	618
<b>Buffalo/Bison</b>	
Bagley.....	14
Becker.....	292
Caledonia.....	881
Center City.....	335
Elko New Market.....	396
Floodwood.....	199
Houston.....	920
Mazeppa.....	951
Winona.....	1019
<b>Cabbage</b>	
Browerville.....	41
Carlton.....	177
Clearwater.....	725
Darwin.....	736
Elk River.....	389
Hugo.....	447
Northome.....	239
Pierz.....	125
St. Joseph.....	855
<b>Carrots</b>	
Bird Island.....	717
Minneapolis.....	525
Moorhead.....	99
Pelican Rapids.....	118
<b>Catering/Concessions</b>	
Byron.....	880
Center City.....	335
Janesville.....	923
Kenyon.....	927
Mankato.....	799
Stillwater.....	652
Virginia.....	258
<b>Certified Organic Products</b>	
Annandale.....	275
Avon.....	707
Bovey.....	174
Clitherall.....	44
Cold Spring.....	728
Delano.....	373
Duluth.....	189
Glenwood.....	751
Hastings.....	432
Hutchinson.....	767
Kenyon.....	930
La Crescent.....	932
Lamberton.....	779, 780
Lewiston.....	945
Litchfield.....	785
Little Falls.....	85

Long Prairie.....	88
Lutsen.....	224
Madelia.....	789
Madison.....	792
Marine on St. Croix.....	503
Milaca.....	228
Minnetonka.....	532
Montevideo.....	804
Moorhead.....	98, 99
Mora.....	238
North Branch.....	551
Northfield.....	967, 970
Pelican Rapids.....	118
Princeton.....	579
Rush City.....	603
Rushford Village.....	1000
Shelvin.....	143
Silver Lake.....	842
Spring Grove.....	1001
Taylor Falls.....	661
Wabasha.....	1007
Winona.....	1017
Wykoff.....	1022
<b>Cherries (pie)</b>	
Grand Rapids.....	205
Greenfield.....	414
Northfield.....	960
<b>Chicken</b>	
Aitkin.....	165, 167, 168
Altura.....	875
Arlington.....	706
Avon.....	709
Battle Lake.....	19
Becker.....	288, 291
Bird Island.....	717
Brainerd.....	35
Brandon.....	38, 39
Buffalo.....	315
Butterfield.....	723
Cambridge.....	331
Clear Lake.....	353
Duluth.....	182, 186
Eagle Bend.....	53
Elgin.....	898
Elko New Market.....	397
Ellendale.....	902
Elysian.....	905
Embarrass.....	194
Faribault.....	910
Fountain.....	916
Graceville.....	755
Greenbush.....	73
Harris.....	422
Hector.....	758
Hugo.....	445
Hutchinson.....	768
Kenyon.....	928, 929
Lewiston.....	945
Little Falls.....	85
Long Prairie.....	90
Mankato.....	799
Mazeppa.....	950

McGregor.....	225
Milaca.....	230
Minneapolis.....	526
Montevideo.....	807
Montgomery.....	953
Monticello.....	539
Montrose.....	541, 542
Nerstrand.....	956
New Germany.....	545
New Prague.....	550
Nicollet.....	823
Ogilvie.....	241
Palisade.....	246
Pequot Lakes.....	122
Pine Island.....	981
Princeton.....	571, 574
Ramsey.....	588
Raymond.....	834
Rice.....	138
Rochester.....	998
Stanchfield.....	644
Staples.....	149
Webster.....	681
West Concord.....	1015
Wilmont.....	867
Zumbrota.....	1027
<b>Christmas Trees</b>	
See Quick List.....	20-21
<b>Compost/Soil Amendments</b>	
Bovey.....	174
Butterfield.....	723
Cannon Falls.....	883, 889
Corcoran.....	360
Elko New Market.....	396
Hastings.....	431, 433
Minneapolis.....	527
<b>Crop Maze or Labyrinth</b>	
Alexandria.....	8
Anoka.....	277, 280
Brainerd.....	37
Byron.....	880
Cambridge.....	332
Dayton.....	364
Fairmont.....	744
Hastings.....	424, 427
Kelsey.....	220
Lakeville.....	466
Lindstrom.....	478
Lino Lakes.....	482
Litchfield.....	786
Mazeppa.....	949
Montgomery.....	952
Otsego.....	565
Owatonna.....	976
Park Rapids.....	113
Rochester.....	993
St. Joseph.....	852
Stacy.....	643
Worthington.....	871

<b>CSA - Community Supported Ag Farm</b>	
See Quick List.....	7
<b>Cucumbers</b>	
Alexandria.....	5
Becker.....	290
Benson.....	716
Big Lake.....	298, 301
Blaine.....	307
Boyd.....	718
Brainerd.....	34
Brooklyn Park.....	311
Cold Spring.....	734
Deephaven.....	366
Gilman.....	72
Graceville.....	755
Harris.....	422
Hugo.....	447
Independence.....	448
Kasson.....	925
Lino Lakes.....	479, 481
Mankato.....	798
Montevideo.....	806
Motley.....	100
Mountain Lake.....	813
Nicollet.....	823
Nowthen.....	560
Oak Grove.....	561
Ortonville.....	826
Otsego.....	565
Owatonna.....	978
Pine City.....	247
Pine Island.....	980
Pipestone.....	830
Preston.....	984
Ramsey.....	585
Rogers.....	594
St. Peter.....	859
Verndale.....	157
Victoria.....	666
Waconia.....	668
Winona.....	1020
Woodbury.....	692
<b>Currants</b>	
Duluth.....	187
Jordan.....	457
Long Lake.....	487
Marine on St. Croix.....	501, 505
Milaca.....	228
Winona.....	1017
<b>Dairy Products (Cow)</b>	
Brandon.....	38
Brooten.....	719
Center City.....	335
Cokato.....	357
Elgin.....	900
Kerkhoven.....	771
Melrose.....	800
Montevideo.....	804



Rushford.....	999
Virginia.....	258

## Dairy Products (Goat)

Avon.....	709
Barnum.....	171
Buffalo.....	315
Kerkhoven.....	771
Kimball.....	775
Milaca.....	231
Nerstrand.....	957
New Prague.....	550
Scandia.....	607

## Daylilies

Farmington.....	406
Pierz.....	126
St. Cloud.....	849

## Deer

Ironton.....	78
--------------	----

## Duck

Faribault.....	910
Milaca.....	228

## Eggs

Aitkin.....	166167
Altura.....	875
Appleton.....	705
Avon.....	710
Barrett.....	16
Borup.....	27
Bovey.....	173
Boyd.....	718
Brandon.....	38
Buffalo.....	324
Butterfield.....	723
Chatfield.....	891
Clements.....	726
Cokato.....	357
Cold Spring.....	730
Corcoran.....	361
Cushing.....	47
Edgerton.....	739
Elk River.....	387
Elko New Market.....	397
Ellendale.....	902
Embarrass.....	194, 196
Faribault.....	910
Farmington.....	399, 401
Glenwood.....	752
Grove City.....	757
Harris.....	422
Hastings.....	431
Howard Lake.....	439
Hutchinson.....	767, 768, 769
Kenyon.....	929
Kerkhoven.....	770, 771
Lanesboro.....	939
Lester Prairie.....	782
Lewiston.....	945
Mankato.....	799
Maple Lake.....	496
Mcintosh.....	94

Medina.....	508
Milaca.....	234
Montevideo.....	807
Mora.....	236
Nevis.....	103
New Germany.....	545
New Prague.....	549, 550
New York Mills.....	104
North Branch.....	552
Ogilvie.....	241
Park Rapids.....	112
Pillager.....	129
Princeton.....	569, 570, 571, 574

Rice.....	138
Rochester.....	998
Rosemount.....	598
Solway.....	144
Spring Valley.....	1002, 1003
Staples.....	148, 149
Webster.....	681
Welch.....	1014
West Concord.....	1015
Wilmont.....	867
Zumbrota.....	1027

## Elderberries

Hutchinson.....	767
Marine on St. Croix.....	501, 502, 505
New Prague.....	549
Northfield.....	967
Prior Lake.....	584
Winona.....	1017

## Elk

Hamburg.....	418
Houston.....	921
Howard Lake.....	440
Montgomery.....	954
Pine Island.....	979
Plainview.....	982
Welch.....	1014

## Elk Antlers

Hamburg.....	418
Howard Lake.....	440
Montgomery.....	954
Pine Island.....	979
Welch.....	1014

## Elk Velvet Capsules

Hamburg.....	418
Houston.....	921
Howard Lake.....	440
Montgomery.....	954
Pine Island.....	979
Welch.....	1014

## Emu

Columbus.....	358
---------------	-----

## Emu Products (oil/feathers)

Columbus.....	358
Nevis.....	103

Shafer.....	610
-------------	-----

## Fall Decor (shocks, bales, gourds...)

Afton.....	264, 265
Andover.....	270
Austin.....	878
Avon.....	710
Belle Plaine.....	295
Brainerd.....	37
Byron.....	880
Chanhasen.....	341
Corcoran.....	360, 361
Elk River.....	388, 389
Ham Lake.....	415
Hastings.....	430
Janesville.....	922
Jordan.....	459
Kelsey.....	220
Lake Elmo.....	465
Lanesboro.....	939
Lindstrom.....	478
Lino Lakes.....	482
Long Prairie.....	92
Mayer.....	506
New Prague.....	546
New Ulm.....	820
Pine City.....	248
Ramsey.....	588
Rochester.....	993
Rosemount.....	599
Royalton.....	139
St. Joseph.....	852
Stillwater.....	649
Swatara.....	255
Vadnais Heights.....	663
Waconia.....	671
Wilmont.....	867
Worthington.....	871
Zumbrota.....	1024

## Farm Animals

Chaska.....	344
Delano.....	371
Elko New Market.....	395
Ham Lake.....	415
Jordan.....	461
Lino Lakes.....	482
Litchfield.....	786
Minnetrista.....	535
New Prague.....	550
Northfield.....	962
Stacy.....	642
Waconia.....	669
Worthington.....	871

## Farmers Market

See Quick List.....	12-13
---------------------	-------

## Feed

Clitherall.....	44
Wadena.....	159
Wykoff.....	1022

## Field Corn

Belle Plaine.....	295
Caledonia.....	882
New Richland.....	958

## Firewood

Annandale.....	274
Brainerd.....	32
Clitherall.....	44
Lakeville.....	472
Waconia.....	676

## Fish

Bovey.....	174
------------	-----

## Flax

Lamberton.....	779
Madison.....	792
Minneapolis.....	524
Moorhead.....	98

## Flour

Elgin.....	900
Moorhead.....	98
Mora.....	236
Red Lake.....	135

## Flowers (cut)

Belgrade.....	712
Belle Plaine.....	294
Big Lake.....	303
Carlton.....	177
Cold Spring.....	728
Duluth.....	184
Eden Prairie.....	381
Elk River.....	388
Eyota.....	908
Farwell.....	59
Good Thunder.....	754
Harris.....	422
Hawley.....	76
Lake Shore.....	82
Lewiston.....	945
Long Lake.....	486
Mankato.....	796
Marine on St. Croix.....	504
Motley.....	102
North Branch.....	552
Shorewood.....	615
St. Paul.....	634
Starbuck.....	861
Watertown.....	678

## Flowers (dried)

Belgrade.....	712
---------------	-----

## Frozen Produce

Russell.....	839
--------------	-----

## Fruit Syrup

Bemidji.....	25
McGregor.....	226
Princeton.....	572
Swatara.....	255

## Fundraiser Products

Evansville.....	58
Jenkins.....	79
Preston.....	985
Ramsey.....	590
Winsted.....	691

## Game Birds

Pequot Lakes.....	122
Princeton.....	575

## Garden Produce

Adrian.....	702
Altura.....	876
Andover.....	269, 271
Annandale.....	275
Avon.....	710
Bagley.....	15
Bellingham.....	713
Big Lake.....	299
Borup.....	27
Brainerd.....	32, 34, 35, 37
Brandon.....	39
Brooklyn.....	720
Clearwater.....	725
Clinton.....	727
Clitherall.....	44
Cold Spring.....	728, 734
Cushing.....	47
Darwin.....	736
East Bethel.....	376
Eden Prairie.....	380
Edgerton.....	739
Edina.....	384
Elgin.....	900
Elk River.....	388
Ellendale.....	902
Embarrass.....	196
Fertile.....	63
Foley.....	67
Fountain.....	915
Gilman.....	72
Glencoe.....	747
Glenwood.....	751
Good Thunder.....	754
Greenbush.....	73
Grove City.....	757
Hector.....	758
Hibbing.....	210
Hollandale.....	919
Hutchinson.....	765, 767, 769
Ironton.....	78
Kenyon.....	929
Kettle River.....	221
La Crescent.....	931, 934
Lakefield.....	778
Lanesboro.....	939
Little Falls.....	84
Lowry.....	788
Mcintosh.....	94
Medina.....	508
Minneapolis.....	528

Montevideo.....	805, 806, 807
Moorhead.....	99
Mora.....	236
New Germany.....	545
New Ulm.....	819, 820
North Branch.....	551
Northome.....	239
Nowthen.....	558
Oronoco.....	974
Ottertail.....	109, 111
Park Rapids.....	112, 113
Pelican Rapids.....	118
Pequot Lakes.....	121
Pillager.....	129
Plymouth.....	568
Princeton.....	570, 574, 580
Russell.....	839
Sauk Centre.....	841
Shelvin.....	143
Shorewood.....	615
Solway.....	144
Spring Valley.....	1002, 1003
St. Cloud.....	851
St. Joseph.....	853
Staples.....	149
Swanville.....	152
Twin Lakes.....	1005
Victoria.....	667
Watertown.....	677, 678
Welch.....	1012
Wilmont.....	867
Wolverton.....	162

## Garden Space (for lease/sale)

Elk River.....	388
Kenyon.....	927

## Garland/ Decorating Greens

Apple Valley.....	286
Cannon Falls.....	887
Clear Lake.....	350, 354
Duluth.....	181
Eden Prairie.....	377, 379
Grey Eagle.....	74
Howard Lake.....	437
Litchfield.....	787
Minneapolis.....	509
Morris.....	810
Parkers Prairie.....	115
Rice.....	137
Richfield.....	591
Royalton.....	140
St. Francis.....	620
St. Louis Park.....	622
St. Paul.....	632



## Garlic

Afton.....	261
Brainerd.....	31
Buffalo.....	317
Chatfield.....	891
Darwin.....	736
Dennison.....	893
Dundas.....	895
Edgerton.....	740
Ellendale.....	902
Fairhaven.....	743
Farwell.....	59
Howard Lake.....	439, 441
Hutchinson.....	762
Jordan.....	457
Kenyon.....	930
Litchfield.....	783
Long Prairie.....	88
Monticello.....	537
Pequot Lakes.....	121
Preston.....	985
Rosemount.....	598
Spring Grove.....	1001
Verndale.....	157
Waconia.....	668
Watertown.....	677
West Concord.....	1016

## Gift Baskets

Bagley.....	14
Bemidji.....	25
Buffalo.....	323
Cannon Falls.....	885
Delano.....	374
Elko New Market.....	393
Houston.....	920
Jenkins.....	79
Kimball.....	773
Little Canada.....	484
Lutsen.....	223
McGregor.....	226
Melrose.....	801
Minneapolis.....	524
Nevis.....	103
New Ulm.....	821
Northfield.....	964
Red Lake.....	135
St. Joseph.....	854
Staples.....	147
Stillwater.....	652
Togo.....	256
Waconia.....	674
Winthrop.....	869
Zumbrota.....	1026

## Gift Shop

Ada.....	3
Alexandria.....	7, 8
Anoka.....	279
Apple Valley.....	286
Brooten.....	719
Buffalo.....	313, 316, 326
Cannon Falls.....	885
Center City.....	335

Chaska.....	342, 343
Clear Lake.....	352, 354
Cohasset.....	179
Cold Spring.....	731
Corcoran.....	361
Delano.....	374
Duluth.....	189
Eden Prairie.....	381
Elko New Market.....	395
Forest Lake.....	407
Foreston.....	200
Grasston.....	208
Grey Eagle.....	74
Harris.....	423
Hastings.....	425
Houston.....	920, 921
Hutchinson.....	762
Isanti.....	456
Janesville.....	923
Kelsey.....	220
Kerkhoven.....	770
Kiester.....	772
Kimball.....	773
Lake City.....	937
Lakeville.....	471
Lutsen.....	224
Mankato.....	796
Melrose.....	801
Middle River.....	97
Minneapolis.....	519, 527
Morris.....	810
New Ulm.....	821
Northfield.....	962
Oronoco.....	974
Parkers Prairie.....	115
Perham.....	123
Pierz.....	127
Prior Lake.....	583
Red Wing.....	986, 987
Rice.....	137
Rosemount.....	599
Round Lake.....	838
Sandstone.....	251, 252
Slayton.....	844
Spicer.....	846
Spring Valley.....	1003
Stillwater.....	653
Taylor Falls.....	660
Waconia.....	669, 672, 674
Wanamingo.....	1009
Winona.....	1018
Zimmerman.....	700

## Goats

Aitkin.....	168
Buffalo.....	323
Elysian.....	905
Glencoe.....	747
Greenbush.....	73
Hastings.....	431
Kenyon.....	927
Mcintosh.....	94
Milaca.....	231
Nerstrand.....	957
New Prague.....	550

Ogilvie.....	241
Scandia.....	607
South Haven.....	617
Zumbro Falls.....	1023

## Grapes

Anoka.....	280
Avon.....	708
Barnum.....	170
Belview.....	714
Brainerd.....	29
Buffalo.....	313
Center City.....	334
Chisago City.....	347
Fertile.....	63
Harris.....	420
Houston.....	920
Hutchinson.....	762
Lake City.....	935
Little Canada.....	484
Long Lake.....	487
Mazeppa.....	949
Melrose.....	801
New London.....	815
New Prague.....	548
North Branch.....	555
Onamia.....	242
Pierz.....	125
Princeton.....	574
Ramsey.....	590
Red Wing.....	986, 987
Rochester.....	989
Round Lake.....	838
St. Joseph.....	621
Stacy.....	643
Stillwater.....	649, 652, 653
Taylor Falls.....	662
Waconia.....	673
Watertown.....	677
Webster.....	682
Winona.....	1018
Woodbury.....	693

## Greens/Lettuce

Annandale.....	275
Faribault.....	911
Minneapolis.....	525
Minnetonka.....	532
Motley.....	100
Mountain Lake.....	813
Paynesville.....	827
Pipestone.....	830
Preston.....	984

## Hanging Baskets

Albany.....	703
Apple Valley.....	282
Big Lake.....	301
Blaine.....	307
Chisago City.....	349
Detroit Lakes.....	50
Eden Prairie.....	378
Elk River.....	385, 389
Farmington.....	400, 406
Fridley.....	412
Grove City.....	757
Ham Lake.....	416

Hollandale.....	919
Inver Grove Heights.....	451
La Crescent.....	934
Lakeville.....	467, 472
Lester Prairie.....	781
Lindstrom.....	476
Lino Lakes.....	480
Lowry.....	788
Mankato.....	796
Maple Grove.....	493
Maplewood.....	500
Minneapolis.....	510
Minnetonka.....	533
Owatonna.....	978
Plymouth.....	566
Ramsey.....	586
Rochester.....	991, 996
Rogers.....	594
Stillwater.....	649
Webster.....	682
Worthington.....	870
Zim.....	259
Zimmerman.....	700

## Hazelnuts

Elgin.....	897
Lake City.....	936
Le Roy.....	940

## Heirloom Plants

Ada.....	1
Big Lake.....	303
Blaine.....	305
Buffalo.....	315
Lester Prairie.....	781
Morris.....	809
Prior Lake.....	581
Rogers.....	596
Victoria.....	667

## Heirloom Tomatoes

Ada.....	1
Albany.....	703
Annandale.....	275
Big Lake.....	302
Brainerd.....	29
Brooklyn Park.....	311
Farmington.....	399
Harris.....	422
International Falls.....	217
Jordan.....	457, 458
Long Lake.....	486
Madelia.....	789
Maple Grove.....	491
Minnetonka.....	532
North Branch.....	552
Pillager.....	129
Prior Lake.....	581
Rice.....	138
Shelvin.....	143
Shorewood.....	615
St. Cloud.....	851
St. Joseph.....	853
St. Paul.....	634
Verndale.....	157

## Herbs

Aitkin.....	167
Albany.....	703
Andover.....	269
Avon.....	710
Belle Plaine.....	296
Big Lake.....	299, 303
Chaska.....	343
Duluth.....	182
Eden Prairie.....	381
Faribault.....	911
Foley.....	64, 67
Good Thunder.....	754
Hector.....	758
Hutchinson.....	768
Kenyon.....	930
Lakefield.....	778
Lindstrom.....	476
Lino Lakes.....	480
Madelia.....	791
Mahtomedi.....	489
Maple Lake.....	496
Minneapolis.....	525
Morton.....	811
Nowthen.....	558
Ottertail.....	111
Pine River.....	133
Scandia.....	609
Shorewood.....	615
South St. Paul.....	618
Staples.....	148
Verndale.....	158

## Hides/Pelts/Leather Goods

Fountain.....	916
Lindstrom.....	474
Pelican Rapids.....	119

## Honey

Afton.....	262
Almelund.....	267
Anoka.....	280
Avon.....	708
Bagley.....	13
Brainerd.....	30
Cannon Falls.....	884
Chatfield.....	891
Chisago City.....	348
Cokato.....	356
Crosby.....	46
Dassel.....	738
Delano.....	367
Elk River.....	387
Elko New Market.....	393
Farmington.....	401
Fertile.....	62
Finlayson.....	198
Forest Lake.....	410
Frazee.....	71
Grand Rapids.....	201, 205
Harris.....	420, 423
Hinckley.....	215
Howard Lake.....	441
Hugo.....	443

Hutchinson.....	765
Kensington.....	80
Lake Elmo.....	465
Litchfield.....	783
Lowry.....	788
Madelia.....	790, 791
Mankato.....	794
Maple Lake.....	494
Mcintosh.....	94
Minneapolis.....	519
Monticello.....	540
Mora.....	238
Motley.....	102
Nowthen.....	559
Onamia.....	244
Oronoco.....	975
Ottertail.....	110
Owatonna.....	977
Pierz.....	124
Pine City.....	248
Pine Island.....	979
Princeton.....	570, 576
Rochester.....	988, 989, 992, 997, 998
Scandia.....	605, 609
Shakopee.....	611
Slayton.....	844
Solway.....	144
Spring Valley.....	1002
St. Paul.....	629, 630
Stillwater.....	651
Swanville.....	152
Taylor Falls.....	659
Togo.....	256
Veseli.....	665
Waconia.....	669
Webster.....	683
Welch.....	1014
Worthington.....	872
Wyoming.....	695, 696
Zimmerman.....	699

## Hops for Brewing

Beaver Township.....	172
Clear Lake.....	355
Dayton.....	365
Lake Crystal.....	776
Onamia.....	242
Pelican Rapids.....	117
Spring Grove.....	1001
Waconia.....	673

## Horses (riding)

Glencoe.....	747
Hastings.....	433

## Hostas

Farmington.....	406
Fountain.....	915
Northfield.....	966
Ramsey.....	587
St. Joseph.....	858



## Jam/Jelly/ Spreadable Fruit

Audubon.....	11
Bemidji.....	25
Bird Island.....	717
Borup.....	27
Brandon.....	39
Brooklyn Park.....	311
Brooten.....	720
Clear Lake.....	352
Clinton.....	727
Cohasset.....	179
Cold Spring.....	733
Dakota.....	892
Dassel.....	738
Farmington.....	399
Grand Rapids.....	203
Hawley.....	76
Hinckley.....	212
Hutchinson.....	765
Ironton.....	78
Janesville.....	923
Jordan.....	457
Kenyon.....	930
Kettle River.....	222
Lake City.....	935
Lake Crystal.....	777
Lanesboro.....	939
Little Canada.....	484
McGregor.....	226
Montevideo.....	805
Monticello.....	539
Morton.....	811
Motley.....	102
New London.....	814
Northfield.....	968
Nowthen.....	558
Pequot Lakes.....	121
Pierz.....	127
Pillager.....	129
Preston.....	983
Princeton.....	570
Red Lake.....	135
Slayton.....	844
St. Cloud.....	851
St. Hilaire.....	145
St. Paul.....	629
Staples.....	147
Swatara.....	255
Winthrop.....	869
Wolverton.....	162
Worthington.....	872
Wyoming.....	696

## Kohlrabi

Mankato.....	798
South St. Paul.....	618
Victoria.....	666

## Lamb

Arlington.....	706
Becker.....	291, 292
Brandon.....	38
Chisago City.....	346
Cold Spring.....	728

Cushing.....	47
Eagle Bend.....	53
Elysian.....	905
Foley.....	64
Greenbush.....	73
Hutchinson.....	768
Jordan.....	457, 460, 462
Kenyon.....	928
Kettle River.....	221
Lakefield.....	778
Long Prairie.....	90
Maple Plain.....	498
Milaca.....	234
Minnetrista.....	534
Montrose.....	541
Nerstrand.....	955, 956
New Prague.....	549
New York Mills.....	104
Palisade.....	246
Pelican Rapids.....	119
Princeton.....	580
Redwood Falls.....	836
Rochester.....	998
South Haven.....	617
Thief River Falls.....	153
Vasa.....	1006
Wabasha.....	1007
Webster.....	681

## Lotion

Avon.....	709
Brooten.....	720
Buffalo.....	323
Elko New Market.....	393
Glenville.....	917
Maple Lake.....	494
Milaca.....	231
Minneapolis.....	519
Onamia.....	244
Pierz.....	127
Scandia.....	605
Verndale.....	158

## Lumber

Brainerd.....	32
Buffalo.....	317

## Mail/Online Order Available

Avon.....	707
Bagley.....	14
Brooten.....	719
Clear Lake.....	353
Duluth.....	189
Elbow Lake.....	57
Farmington.....	403
Fountain.....	915
Grand Rapids.....	201
Grasston.....	208
Houston.....	920
Howard Lake.....	442
Jenkins.....	79
Lamberton.....	779
Long Prairie.....	89
Lutsen.....	223, 224
Minneapolis.....	524

Nevis.....	103
Northfield.....	964, 965
Pierz.....	128
Princeton.....	575
Rush City.....	603
Scandia.....	609
Shafter.....	610
St. Joseph.....	854
St. Paul.....	629
Sunrise.....	656
Winthrop.....	869

## Maple Syrup

Aitkin.....	165, 168
Almelund.....	267
Belle Plaine.....	294
Bemidji.....	25
Cannon Falls.....	884
Chaska.....	342
Cottage Grove.....	363
Dent.....	49
Duluth.....	189
Elysian.....	906
Embarrass.....	196
Farwell.....	59
Finlayson.....	198
Grand Rapids.....	203, 206
Hibbing.....	210
Hugo.....	445
Kenyon.....	929
Long Prairie.....	90
Lutsen.....	223, 224
Mankato.....	794
McGregor.....	226
Mora.....	238
North Branch.....	557
Onamia.....	244
Randall.....	134
Sandstone.....	251, 254
Spring Grove.....	1001
St. Michael.....	624
Swanville.....	152
Taylors Falls.....	657, 659
Togo.....	256

## Melons

Appleton.....	705
Big Lake.....	298, 301
Buffalo.....	325
Delano.....	372
Eden Prairie.....	382
Edina.....	384
Elk River.....	389
Eyota.....	908
Faribault.....	912
Graceville.....	755
Hanover.....	419
Hawley.....	76
Hinckley.....	214
Independence.....	448
Jordan.....	458
Lino Lakes.....	481
Mankato.....	793
Maple Grove.....	491
Minnetonka.....	532

Montrose.....	543
New London.....	814
New Ulm.....	819
Ortonville.....	826
Pierz.....	125
Pine City.....	247
Plymouth.....	568
Ramsey.....	585
Rochester.....	994
St. Michael.....	627
Woodbury.....	692
Zumbro Falls.....	1023

## Mohair/Mohair Products

Glencoe.....	749
--------------	-----

## Mulch

Lindstrom.....	474
Northfield.....	966
Rochester.....	996
St. Joseph.....	854

## Mums

Afton.....	265
Belle Plaine.....	293
Glenwood.....	751
Lakeville.....	467
Northfield.....	959
Pierz.....	126
Ramsey.....	586
Rochester.....	991

## Mushrooms

Battle Lake.....	19
Belle Plaine.....	294
Bovey.....	174
Monticello.....	537
St. Joseph.....	854
Taylors Falls.....	659

## Native Crafts

Ham Lake.....	416
Red Lake.....	135

## Native Plants (trees/shrubs/ grasses)

Buffalo.....	319
Cannon Falls.....	888
Center City.....	336
Chaska.....	344
Corcoran.....	360
Cottage Grove.....	362
Evansville.....	58
Farmington.....	406
Glenwood.....	751
Hastings.....	430
Maple Plain.....	497
Minneapolis.....	520
Morris.....	809
Parkers Prairie.....	116
Pine River.....	133
Plato.....	832
Princeton.....	577
Ramsey.....	587
Taylors Falls.....	658

Verndale.....	158
Waseca.....	1010

## Nursery Stock

Apple Valley.....	282
Belview.....	715
Buffalo.....	319
Cambridge.....	333
Center City.....	336
Cottage Grove.....	362
Eden Prairie.....	378, 381
Embarrass.....	195
Evansville.....	58
Farmington.....	400, 405
Fridley.....	412
Hastings.....	432
Isanti.....	453
Kiester.....	772
Lake City.....	935, 936
Lakeville.....	468, 471
Mankato.....	795
Maple Plain.....	497
Maplewood.....	500
Middle River.....	97
Minneapolis.....	510, 529
Monticello.....	536
Morris.....	809
Ottertail.....	111
Parkers Prairie.....	116
Perham.....	123
Pierz.....	126
Pine River.....	133
Plato.....	832
Plymouth.....	566
Princeton.....	577
Prior Lake.....	583
Ramsey.....	586
Red Wing.....	986
Rochester.....	996
Sandstone.....	252
Sleepy Eye.....	845
St. Cloud.....	849
St. Michael.....	626
Stillwater.....	647
Taylors Falls.....	658
Wanamingo.....	1009
Zim.....	259
Zimmerman.....	700

## Nutritional Supplements

Howard Lake.....	440
Lamberton.....	779

## Oats

Minneapolis.....	524
New Richland.....	958

## Onions

Barrett.....	16
Big Lake.....	302
Cold Spring.....	734
Darwin.....	736
Howard Lake.....	439
Winona.....	1020

## Ornamental Grasses

Farmington.....	406
Mankato.....	795
Plato.....	832
St. Cloud.....	849
Taylors Falls.....	658

## Pears

Afton.....	262
Andover.....	271
Delano.....	367
Elysian.....	904
Faribault.....	913
Forest Lake.....	407
Silver Lake.....	843
Woodbury.....	693

## Peonies

Howard Lake.....	442
Shorewood.....	615
St. Paul.....	634
Zim.....	259

## Peppers

Benson.....	716
Big Lake.....	298, 302
Chaska.....	343
Chisago City.....	346
Cold Spring.....	734
Darwin.....	736
Deephaven.....	366
Eden Prairie.....	382
Gilman.....	72
Hinckley.....	214
Hugo.....	447
International Falls.....	217
Jordan.....	458
Lino Lakes.....	481
Maple Grove.....	491
Motley.....	100
Nicollet.....	823
Pine Island.....	980
Vadnais Heights.....	663
Verndale.....	157
Waconia.....	668
White Bear Lake.....	689
Winona.....	1020
Woodbury.....	692

## Petting Zoo

Andover.....	270
Avon.....	708
Buffalo.....	316
Clear Lake.....	350
Delano.....	368
Stacy.....	642

## Plums

Afton.....	262
Andover.....	271
Annandale.....	274
Elysian.....	904
Faribault.....	913
Hinckley.....	213
Montevideo.....	808



Montgomery.....	952	Montrose.....	541, 542	Byron.....	880	Ortonville.....	826	Northfield.....	968
Silver Lake.....	843	Nerstrand.....	955, 956	Cambridge.....	332	Otsego.....	565	Pequot Lakes.....	121
Woodbury.....	693	New Germany.....	545	Carlton.....	177	Ottertail.....	109	Rochester.....	989
<b>Poinsettias</b>		New York Mills.....	104	Center City.....	334	Owatonna.....	976, 978	Shakopee.....	612
Apple Valley.....	282	Nicollet.....	822	Chanhasen.....	341	Pine City.....	248	South Haven.....	616
Blaine.....	305	Ogilvie.....	241	Chaska.....	342	Pipestone.....	830	Stacy.....	643
Eden Prairie.....	378	Palisade.....	246	Chisago City.....	346	Princeton.....	580	Stanchfield.....	644, 645
Farmington.....	400	Park Rapids.....	112	Clearwater.....	725	Prior Lake.....	583	Taylor Falls.....	661
Fridley.....	412	Princeton.....	571, 573	Clinton.....	727	Ramsey.....	585, 588, 590	Welch.....	1012
Lakeville.....	467	Rice.....	138	Cold Spring.....	732	Red Lake Falls.....	136	<b>Raspberries</b>	
Lester Prairie.....	781	Rush City.....	602	Corcoran.....	361	Rochester.....	993, 994, 997	<b>(Summer-bearing)</b>	
Mankato.....	796	South Haven.....	617	Dakota.....	892	Rogers.....	595	Anoka.....	277
Maplewood.....	500	Watkins.....	864	Dayton.....	364	Rosemount.....	599	Austin.....	878
Medina.....	508	Webster.....	681	Delano.....	368, 369, 371	Royalton.....	139	Brainerd.....	29, 33
Minneapolis.....	510, 529	Welch.....	1011	Duluth.....	186, 187	Russell.....	839	Clear Lake.....	351
Plymouth.....	566	Winthrop.....	869	Dundas.....	895	Shakopee.....	612	Cold Spring.....	732
Ramsey.....	586	Zumbrota.....	1027	East Bethel.....	376	Slayton.....	844	Duluth.....	186, 187
Rochester.....	991	<b>Potatoes</b>		Eden Prairie.....	380	Sleepy Eye.....	845	Eveleth.....	197
Rogers.....	596	Adrian.....	702	Elko.....	392	South Haven.....	616	Faribault.....	912
<b>Popcorn</b>		Becker.....	290	Elko New Market.....	395	Spring Valley.....	1003	Fergus Falls.....	61
Avon.....	710	Elk River.....	391	Fairfax.....	742	St. Joseph.....	852	Fertile.....	63
Farmington.....	403	Eyota.....	908	Fairmont.....	744, 745	St. Louis Park.....	623	Foley.....	69
Lamberton.....	780	Foley.....	68	Faribault.....	913, 914	St. Peter.....	859	Forest Lake.....	411
New Ulm.....	820	Gilman.....	72	Farmington.....	401	Stanchfield.....	644, 645	Grand Rapids.....	206
Vadnais Heights.....	663	Hawley.....	76	Foley.....	66, 67, 68	Staples.....	150	Greenfield.....	414
Waconia.....	668	Hollandale.....	919	Frazer.....	71	Stillwater.....	647	Grove City.....	756
<b>Pork</b>		Howard Lake.....	439	Glencoe.....	747	Taylor Falls.....	660	Hinckley.....	212
Aitkin.....	166, 168	Howard Lake.....	439	Glenwood.....	752	Vesta.....	862	Holland.....	761
Altura.....	875	Isanti.....	453	Greenfield.....	414	Waconia.....	671, 673	Kettle River.....	222
Appleton.....	705	Janesville.....	922	Ham Lake.....	415	Watertown.....	677, 678	Long Lake.....	487
Barrett.....	17	Mankato.....	798	Hanover.....	419	Welch.....	1012	Mabel.....	947
Battle Lake.....	19	Moorhead.....	99	Hastings.....	424, 426, 427	White Bear Lake.....	690	Mahtomedi.....	489
Becker.....	291, 292	Nowthen.....	560	Hinckley.....	213, 214	Winnebago.....	868	Marine on St.	501, 505
Borup.....	27	Palisade.....	245	Hutchinson.....	769	Winona.....	1020	Croix.....	808
Brainerd.....	31	Paynesville.....	827	International Falls.....	217	Winsted.....	691	Montevideo.....	808
Browerville.....	40	Shelvin.....	143	Isanti.....	453	Worthington.....	871, 872	Monticello.....	540
Cambridge.....	331, 332	St. Cloud.....	851	Janesville.....	922	Wyoming.....	695	Nisswa.....	108
Clear Lake.....	353	St. Hilaire.....	145	Jordan.....	459	Zimmerman.....	700	Northfield.....	973
Eagle Bend.....	53	St. Joseph.....	855	Kasson.....	925	Zumbrota.....	1024	Northome.....	239
Elgin.....	898	Stanchfield.....	645	Kelsey.....	220	<b>Rabbit</b>		Ottertail.....	109
Elk River.....	387	Trail.....	155	Lake Elmo.....	465	Appleton.....	705	Princeton.....	572
Elko New Market.....	397	<b>Processing (Meat)</b>		Lakeville.....	466	Taylor Falls.....	659	Rochester.....	989, 998
Elysian.....	905	Brainerd.....	35	Lester Prairie.....	782	Watkins.....	865	Rosemount.....	598
Embarrass.....	194	Clear Lake.....	353	Lindstrom.....	478	<b>Raspberries</b>		St. Cloud.....	848
Faribault.....	910	Foley.....	65	Lino Lakes.....	482	<b>(Fall-bearing)</b>		St. Michael.....	625
Foley.....	64, 65	Hugo.....	444	Litchfield.....	786	Alexandria.....	5	St. Peter.....	859
Glencoe.....	750	<b>Pumpkins</b>		Long Lake.....	485	Belle Plaine.....	293	Watkins.....	865
Hayward.....	918	Adrian.....	702	Long Prairie.....	92	Buffalo.....	326	<b>Rhubarb</b>	
Hugo.....	444, 446	Afton.....	264, 265	Mankato.....	793	Delano.....	368	Anoka.....	277
Jordan.....	462	Aitkin.....	165	Maple Grove.....	493	East Bethel.....	376	Austin.....	878
Kenyon.....	928	Alexandria.....	8	Maple Lake.....	495	Eden Prairie.....	380, 382	Bemidji.....	25
Kerkhoven.....	770	Andover.....	270	Mayer.....	506	Frazer.....	71	Brainerd.....	36
La Crescent.....	932	Anoka.....	277, 280	Mazeppa.....	949	Greenfield.....	414	Foley.....	66, 67
Le Sueur.....	941, 943	Apple Valley.....	284	Medina.....	508	Grove City.....	756	Lindstrom.....	474
Little Falls.....	85	Austin.....	878	Minnetonka.....	533	Hastings.....	424, 432	Mahtomedi.....	489
Madelia.....	789	Avon.....	708	Minnetrista.....	535	Hinckley.....	212	Ramsey.....	590
Mankato.....	799	Bagley.....	15	Montgomery.....	952	Kenyon.....	930	Redwood Falls.....	835
Mazeppa.....	950	Barrett.....	16	Monticello.....	536	Lakeville.....	466	Spring Valley.....	1003
Melrose.....	800	Becker.....	290	New London.....	814	Mahtomedi.....	489	Stanchfield.....	644
Milaca.....	230, 233, 234	Belgrade.....	712	New Prague.....	546	Maple Lake.....	495	Waconia.....	668
Minneapolis.....	526	Belle Plaine.....	293, 295	New Ulm.....	820	Marine on St. Croix.....	501, 505	Wolverton.....	162
Montgomery.....	953	Buffalo.....	326	Northfield.....	959, 961	Montevideo.....	808		
				Nowthen.....	558, 560	Mountain Lake.....	813		
				Oak Grove.....	562				

## Seed

Belview.....	715
Big Lake.....	303
Delano.....	373
Morris.....	809
Princeton.....	577
Wadena.....	159
Webster.....	682

## Shrubs

Ada.....	3
Belview.....	715
Blaine.....	305
Buffalo.....	319
Cambridge.....	333
Detroit Lakes.....	50
Evansville.....	58
Fountain.....	915
Lino Lakes.....	480
Minneapolis.....	520
Northfield.....	966
Plato.....	832
Rochester.....	991
Rogers.....	596
St. Cloud.....	849
St. Michael.....	626
Worthington.....	870

## Soap

Aitkin.....	166
Barnum.....	171
Brooklyn.....	720
Buffalo.....	323
Elko New Market.....	393
Glencoe.....	749
Jenkins.....	79
Lester Prairie.....	782
Milaca.....	228, 231
Minneapolis.....	519
Onamia.....	244
Oronoco.....	975
Pierz.....	124
Scandia.....	607
Swanville.....	152
Swatara.....	255

## Sod

Lake Elmo.....	464
----------------	-----

## Soup/Soup Mixes

Pierz.....	127
------------	-----

## Soy Candles

Glenville.....	917
Pierz.....	127
Preston.....	985
Swatara.....	255

## Soybeans

Madison.....	792
Moorhead.....	98
New Richland.....	958
Wykoff.....	1022



## Specialty Meats

Arlington.....	706
Cannon Falls.....	886
Eagle Bend.....	53
Foley.....	65
Mankato.....	799
Nerstrand.....	955
New York Mills.....	104
Nicollet.....	822
Welch.....	1011

## Spruce Tops

Apple Valley.....	286
Cannon Falls.....	887
Duluth.....	181
Eden Prairie.....	379
Howard Lake.....	437
Lake Elmo.....	463
Oak Grove.....	562
Perham.....	123
Royalton.....	140
St. Francis.....	620

## Squash

Afton.....	264
Andover.....	270
Barrett.....	16
Belle Plaine.....	296
Bellingham.....	713
Benson.....	716
Big Lake.....	302
Bird Island.....	717
Browerville.....	41
Buffalo.....	326
Cambridge.....	332
Chanhassen.....	341
Chaska.....	342
Clinton.....	727
Dakota.....	892
Dassel.....	738
Dayton.....	364
Deephaven.....	366
Delano.....	369
Eyota.....	908
Fairfax.....	742
Faribault.....	913, 914
Foley.....	67, 68
Frazee.....	71
Hanover.....	419
Hastings.....	426, 427
Hinckley.....	213
International Falls.....	217
Jordan.....	458, 459
Kasson.....	925
Kensington.....	80
Lake Elmo.....	465
Lindstrom.....	478
Lino Lakes.....	479
Long Prairie.....	92
Mankato.....	793
Maple Grove.....	491
Mayer.....	506
Montevideo.....	806
Moorhead.....	99
Morton.....	811
Motley.....	100

New London.....	814
New Prague.....	546
New Ulm.....	820
Northfield.....	959
Nowthen.....	560
Palisade.....	245
Pillager.....	129
Pine City.....	248
Pine Island.....	980
Red Lake Falls.....	136
Rochester.....	994
Rosemount.....	599
Royalton.....	139
South Haven.....	616
St. Cloud.....	851
St. Joseph.....	855
St. Peter.....	859
Stanchfield.....	645
Staples.....	150
Vesta.....	862
Waconia.....	671
Winnebago.....	868
Winona.....	1020
Worthington.....	872
Wyoming.....	695
Zumbro Falls.....	1023

## Straw/Hay Bales

Afton.....	264
Aitkin.....	166
Battle Lake.....	19
Belle Plaine.....	295
Chanhassen.....	341
Dayton.....	364
Hanover.....	419
Independence.....	449
Lakefield.....	778
Lakeville.....	472
Long Prairie.....	92
Milaca.....	230
New Prague.....	549
Owatonna.....	978
Princeton.....	580
Ramsey.....	588
Red Lake Falls.....	136
Royalton.....	139
Rush City.....	603
Stillwater.....	649
Waconia.....	671
Worthington.....	871
Wykoff.....	1022
Wyoming.....	695
Zumbrota.....	1024

## Strawberries

Aitkin.....	164
Alexandria.....	5
Anoka.....	277
Austin.....	878
Bagley.....	15
Beaver Creek.....	711
Bellingham.....	713
Brainerd.....	29, 33, 36
Buffalo.....	325
Carlton.....	176
Champlin.....	337

Clear Lake.....	351
Cohasset.....	179
Cold Spring.....	732
Dassel.....	738
Dodge Center.....	894
East Bethel.....	376
Edina.....	384
Elk River.....	385
Eveleth.....	197
Eyota.....	909
Faribault.....	912
Fergus Falls.....	61
Fertile.....	63
Foley.....	66, 69
Forest Lake.....	411
Fort Ripley.....	70
Glenwood.....	752
Good Thunder.....	754
Grand Rapids.....	205
Grove City.....	756
Hastings.....	424, 432, 435
Heron Lake.....	760
Hinckley.....	212
Isanti.....	452
Mabel.....	947
Mahtomedi.....	489
Marine on St. Croix.....	505
Middle River.....	97
Minnetonka.....	532
Monticello.....	540
Montrose.....	543
New Munich.....	816
Nisswa.....	108
North Branch.....	556
Northfield.....	968, 973
Ottertail.....	109
Park Rapids.....	113
Paynesville.....	827
Pine Island.....	980
Plymouth.....	568
Raymond.....	833
Redwood Falls.....	835
Rochester.....	989, 990, 997
Rosemount.....	598
Rush City.....	602
Sauk Centre.....	841
St. Hilaire.....	145
St. Louis Park.....	623
St. Michael.....	625, 627
Stanchfield.....	644
Staples.....	148
Taylor Falls.....	660
Twin Lakes.....	1005
Villard.....	863
Watkins.....	865
White Bear Lake.....	690

## Sweet Corn

Afton.....	264
Apple Valley.....	284
Becker.....	290
Big Lake.....	298, 302
Blaine.....	307
Boyd.....	718
Brainerd.....	34

Brooten.....	719
Browerville.....	41
Brownton.....	721
Buffalo.....	325
Carlton.....	177
Champlin.....	337
Chisago City.....	346
Cold Spring.....	732
Duluth.....	186
Edgerton.....	739
Edina.....	384
Elk River.....	385
Eyota.....	908
Fairmont.....	745
Faribault.....	914
Fertile.....	63
Foley.....	68, 69
Graceville.....	755
Grove City.....	757
Hanover.....	419
Hinckley.....	214
Hutchinson.....	769
Independence.....	448
International Falls.....	217
Inver Grove Heights.....	451
Isanti.....	453
Janesville.....	922
Kasson.....	925
Le Sueur.....	944
Lino Lakes.....	481
Little Falls.....	84
Mankato.....	793
Maple Grove.....	491, 493
Minneapolis.....	528
Minnetonka.....	533
Montrose.....	543
New Ulm.....	819
Northome.....	239
Nowthen.....	560
Ortonville.....	826
Otsego.....	565
Ottertail.....	109
Pine City.....	247
Plymouth.....	568
Princeton.....	573, 575, 580
Rochester.....	994
Rogers.....	594
Russell.....	839
Shakopee.....	612
St. Hilaire.....	145
St. Joseph.....	857
St. Louis Park.....	623
St. Michael.....	627
St. Peter.....	859
Stillwater.....	647
Twin Lakes.....	1005
Vadnais Heights.....	663
White Bear Lake.....	689
Winnebago.....	868
Woodbury.....	692
Zumbro Falls.....	1023

## Sweet Peas

Foley.....	68
St. Joseph.....	855

## Tomatoes

Ada.....	1
Alexandria.....	5
Apple Valley.....	284
Appleton.....	705
Bagley.....	15
Becker.....	290
Bellingham.....	713
Benson.....	716
Big Lake.....	298, 299, 301
Bovey.....	173
Boyd.....	718
Brainerd.....	34
Brooklyn Park.....	311
Browerville.....	41
Buffalo.....	325
Chaska.....	343
Chisago City.....	346
Clearwater.....	725
Cold Spring.....	734
Deephaven.....	366
Duluth.....	186
East Bethel.....	376
Eden Prairie.....	380, 382
Edgerton.....	739
Edina.....	384
Elk River.....	385
Fairmont.....	745
Faribault.....	914
Foley.....	66, 69
Gilman.....	72
Graceville.....	755
Grasston.....	209
Hinckley.....	214
Hugo.....	447
Independence.....	448
Inver Grove Heights.....	451
Janesville.....	922
Kasson.....	925
Kensington.....	80
Kettle River.....	222
Le Sueur.....	944
Lino Lakes.....	479, 481
Mankato.....	793, 798
Maple Grove.....	493
Minneapolis.....	525, 528
Minnetonka.....	533
Montevideo.....	806
Monticello.....	537
Montrose.....	543
Motley.....	100
Mountain Lake.....	813
New Ulm.....	819
Nicollet.....	823
Northome.....	239
Nowthen.....	558
Oak Grove.....	561
Ortonville.....	826
Otsego.....	565
Paynesville.....	827
Pelican Rapids.....	118

Pine City.....	247
Pine Island.....	980
Pipestone.....	830
Plato.....	831
Plymouth.....	568
Preston.....	984
Ramsey.....	585
Rochester.....	994
Rogers.....	594
Rosemount.....	598
Russell.....	839
Spring Grove.....	1001
St. Hilaire.....	145
St. Michael.....	627
Staples.....	146, 149
Victoria.....	666
White Bear Lake.....	689
Winnebago.....	868
Woodbury.....	692

## Tours

Alexandria.....	7
Andover.....	270
Anoka.....	279
Bagley.....	14
Brainerd.....	37
Brandon.....	39
Brooten.....	719
Buffalo.....	314, 316
Butterfield.....	723
Cannon Falls.....	883
Columbus.....	358
Delano.....	374
Duluth.....	189
Dundas.....	896
Elgin.....	897
Grand Rapids.....	207
Ham Lake.....	415
Howard Lake.....	442
Hutchinson.....	762
Janesville.....	923
Kenyon.....	927
Kimball.....	773
Lake City.....	936
Lake Elmo.....	463
Litchfield.....	786
Long Prairie.....	89, 91
Lutsen.....	223, 224
Mabel.....	946
Madelia.....	791
Marine on St. Croix.....	504
Melrose.....	801
Minnetrista.....	534
Montevideo.....	804
Nevis.....	103
New Prague.....	546
Northfield.....	961
Princeton.....	572, 577
Ramsey.....	587
Red Lake Falls.....	136
Round Lake.....	838
Sandstone.....	251
Sauk Centre.....	141
Scandia.....	607
Shafer.....	610



Spicer.....	846
Stillwater.....	652, 653
Vesta.....	862
Waconia.....	672, 674
Welch.....	1011

## Trees (landscape)

Ada.....	3
Belview.....	715
Buffalo.....	319
Cambridge.....	333
Chaska.....	344
Cottage Grove.....	362
Detroit Lakes.....	50
Farmington.....	405
Isanti.....	456
Lakeville.....	468, 471
Litchfield.....	787
Mankato.....	795
Minneapolis.....	527
Northfield.....	966
Oak Grove.....	562
Parkers Prairie.....	116
Pine River.....	133
Plato.....	832
Ramsey.....	587
Rochester.....	996
St. Cloud.....	849
St. Michael.....	626
Victoria.....	667
Waconia.....	676
Waseca.....	1010
Worthington.....	870

## Turkey

Aitkin.....	167
Becker.....	291
Buffalo.....	315
Cambridge.....	331
Cannon Falls.....	886
Chatfield.....	891
Kenyon.....	928
Little Falls.....	85
Milaca.....	230
Minneapolis.....	526
Montgomery.....	953
Montrose.....	541, 542
Mora.....	236

Nerstrand.....	956
New Germany.....	545
Ogilvie.....	241
Palisade.....	246
Pequot Lakes.....	122
West Concord.....	1015
Zumbrota.....	1027

## Vegetable Plants

Ada.....	1
Albany.....	703
Altura.....	875, 876
Apple Valley.....	282
Bellingham.....	713
Blaine.....	305, 307
Brainerd.....	35
Buffalo.....	321
Chaska.....	343
Chisago City.....	349
Delano.....	372, 373
Detroit Lakes.....	50
Eden Prairie.....	378
Farmington.....	400
Fountain.....	915
Fridley.....	412
La Crescent.....	931
Lakeville.....	472
Lester Prairie.....	781
Lindstrom.....	476
Lino Lakes.....	480
Lowry.....	788
Mankato.....	795
Maplewood.....	500
Milaca.....	228
Minneapolis.....	510, 529
Monticello.....	536
Oak Grove.....	561
Pierz.....	126
Plymouth.....	566
Princeton.....	570, 571
Rogers.....	596
St. Michael.....	626
Webster.....	682
Worthington.....	870
Zim.....	259

## Vinegars/Cooking Oils

Duluth.....	182
Hibbing.....	210
Little Canada.....	484
Long Prairie.....	89
North Mankato.....	824
Pierz.....	128
Scandia.....	609

## Wagon/Hay Rides

Anoka.....	279
Byron.....	880
Cannon Falls.....	887
Clear Lake.....	350, 352, 354
Dayton.....	364
Delano.....	371
Fairmont.....	744
Glenwood.....	752
Grey Eagle.....	74
Ham Lake.....	415
Jordan.....	461
Kelsey.....	220
Lake Elmo.....	463
Lino Lakes.....	482
Litchfield.....	786, 787
Mazeppa.....	949
New Prague.....	546
Oak Grove.....	562
Owatonna.....	976
Park Rapids.....	113
Parkers Prairie.....	115
Rice.....	137
Richfield.....	591
Rochester.....	993, 997
Sandstone.....	252
Shakopee.....	612
St. Joseph.....	852
Stillwater.....	646
Waconia.....	672
Winsted.....	691
Wyoming.....	695

## Wheat

Aitkin.....	166
Jordan.....	462

## Wild Rice

Aitkin.....	165
Blackduck.....	26
Center City.....	335
Grand Rapids.....	203
Lutsen.....	223
McGregor.....	226
North Branch.....	552
Princeton.....	575
Red Lake.....	135
Togo.....	256

## Wildflowers

Cannon Falls.....	888
Center City.....	336
Hastings.....	430
Maple Plain.....	497
Marine on St. Croix.....	504
Minneapolis.....	520
Morris.....	809
Princeton.....	577
Ramsey.....	587
Taylor Falls.....	658
Verndale.....	158

## Wine

See Quick List.....	16-17
---------------------	-------

## Wine Making

Belview.....	714
Cannon Falls.....	885
Harris.....	423
Jordan.....	461
Long Prairie.....	89
Red Wing.....	987
Spicer.....	846
Stillwater.....	653
Waconia.....	672, 673, 674

## Winter Farmers Market

See Quick List.....	12-17
---------------------	-------

## Wool Products/Textiles

See Quick List on Page.....	
Kettle River.....	221
Lindstrom.....	474, 477
Mabel.....	946

Montevideo.....	807
New Prague.....	549
Northfield.....	962
Pelican Rapids.....	119
Sunrise.....	656
Welch.....	1011
Zumbrota.....	1026

## Workshops/Classes/Presentations

Ada.....	1
Belgrade.....	712
Cannon Falls.....	883
Columbus.....	358
Corcoran.....	360
Duluth.....	182
Elk River.....	388
Foley.....	64
Foreston.....	200
Grand Rapids.....	201
Grasston.....	208
Hastings.....	430
Jenkins.....	79
Kettle River.....	221
Lake City.....	936
Little Canada.....	484
Mabel.....	946
North Branch.....	551
Plato.....	831
Prior Lake.....	584
Sandstone.....	251
Sauk Centre.....	141
Sunrise.....	656
White Bear Lake.....	687
Zumbrota.....	1026

## Wreaths

Anoka.....	279
Apple Valley.....	286
Cambridge.....	333
Cannon Falls.....	887
Clear Lake.....	350, 352, 354
Duluth.....	181
Dundas.....	896
Eden Prairie.....	377, 379
Forest Lake.....	409

Grey Eagle.....	74
Ham Lake.....	416
Howard Lake.....	437
Isanti.....	456
Lake Elmo.....	463, 464
Lakeville.....	471
Litchfield.....	787
Middle River.....	97
Minneapolis.....	509
Morris.....	810
New Ulm.....	818
Parkers Prairie.....	115
Perham.....	123
Rice.....	137
Richfield.....	591
Rock Creek.....	250
Royalton.....	140
Sandstone.....	252
Sleepy Eye.....	845
St. Francis.....	620
St. Louis Park.....	622
St. Paul.....	632, 639
Stacy.....	642
Stillwater.....	654
Wanamingo.....	1009

## Yak Meat

Raymond.....	834
Welch.....	1011

## Yarn

Cannon Falls.....	883
Glencoe.....	749
Grasston.....	208
Hastings.....	431
Hutchinson.....	766
Jordan.....	462
Lester Prairie.....	782
Lindstrom.....	474
Mabel.....	946
Northfield.....	962
Raymond.....	834
Shafer.....	610
Sunrise.....	656
Swanville.....	152
Zumbrota.....	1026

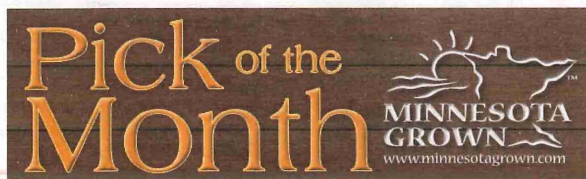

Keep up with us & local  
foods on facebook!  
[www.facebook.com/  
minnesotagrown](http://www.facebook.com/minnesotagrown)



Follow us on Pinterest  
[www.pinterest.com/  
minnesotagrown1](http://www.pinterest.com/minnesotagrown1)





**Minnesota  
Farmers  
Union**



Visit us at [www.mfu.org](http://www.mfu.org)

651-639-1223  
305 Roselawn Ave E  
St Paul, MN 55117



**Minnesota  
grown  
grassroots  
policy and  
protection  
for  
Minnesota  
family  
farmers**



**Proudly to serving family farmers  
and family farm consumers for over  
7 decades**

**Minnesota Farmers Union**

**Standing for Agriculture, Fighting for Farmers**

Minnesota Farmers Union is a membership-based organization that works to protect and enhance the economic interests and quality of life of family farmers and rural communities.





**Minnesota Farmers Union**

**Working To Protect  
Farm-Fresh Local Food**

*Working hard for Minnesota families, farms, and food*  
[www.mfu.org](http://www.mfu.org)