

LEGISLATIVE REFERENCE LIBRARY  
KFM5697.4 .D46  
- Department of Natural Resources, w  
  
3 0307 00039 3945

KFM  
5697.4  
.D46

LEGISLATIVE REFERENCE LIBRARY  
645 State Office Building  
Saint Paul, Minnesota 55155

# Department of Natural Resources, Watercraft, Snowmobile and All Terrain Vehicle Registration Information Manual

November, 1988

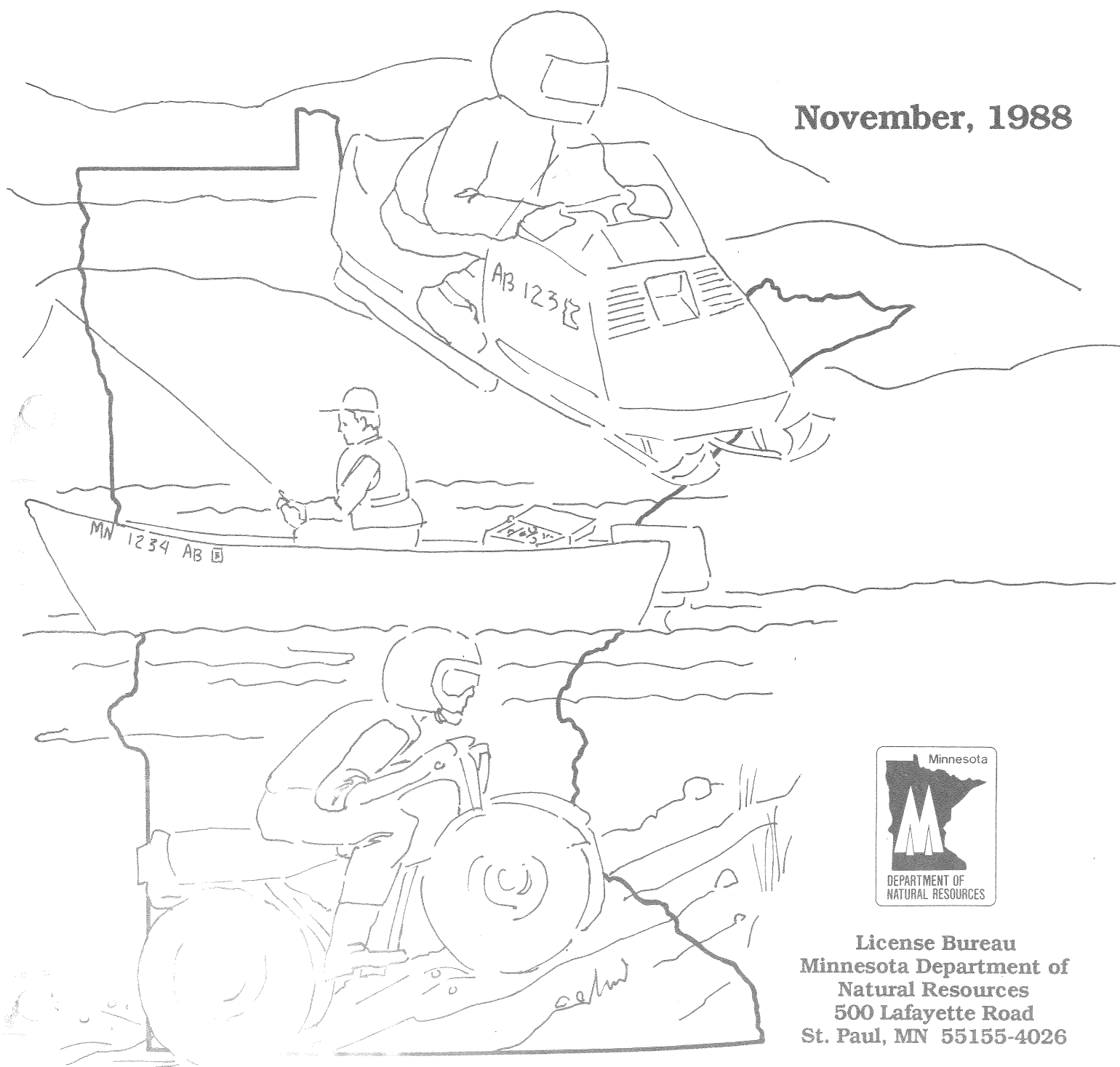

License Bureau  
Minnesota Department of  
Natural Resources  
500 Lafayette Road  
St. Paul, MN 55155-4026

## TABLE OF CONTENTS

### AREAS OF SPECIAL INTEREST

Decals . . . . .	1
Watercraft, Snowmobile, and ATV Guides . . . . .	1
Weekly Report Forms . . . . .	1
60 Day Receipt Information . . . . .	2&3
Placement of Watercraft, Snowmobile, and ATV Numbers and Decal(s) . . . . .	3
Removal of Decal(s) . . . . .	4
Miscellaneous Information . . . . .	4
Supply Requests . . . . .	4

### LICENSING INFORMATION

Watercraft . . . . .	5
Snowmobile . . . . .	5
All-Terrain Vehicle (ATV) . . . . .	5&6
ATV Title Information . . . . .	6
Hull Identification and Serial Numbers . . . . .	6
Fees List . . . . .	7
Deputy Registrar Service Charge . . . . .	7
Information Pertinent to the Registration of all Watercraft, Snowmobiles, and ATVs. . . . .	8

### LICENSING PROCEDURES FOR WATERCRAFT

Unregistered . . . . .	9&10
Soft-copy Renewal . . . . .	11&12
Hard-Copy Renewal . . . . .	13
Transfer . . . . .	14
Renewal and Transfer . . . . .	15
Duplication Registration Card . . . . .	16

### LICENSING PROCEDURES FOR SNOWMOBILES

Unregistered . . . . .	17
Soft-Copy Renewal . . . . .	18&19
Hard-Copy Renewal . . . . .	20
Transfer . . . . .	21
Renewal and Transfer . . . . .	22
Duplication Registration Card . . . . .	23

### LICENSING PROCEUDRES FOR ALL-TERRAIN VEHICLES (ATVs)

Unregistered . . . . .	24
Soft-Copy Renewal . . . . .	25&26
Hard-Copy Renewal . . . . .	27
Transfer . . . . .	28
Renewal and Transfer . . . . .	29
Duplication Registration Card . . . . .	30

### ADDENDUM ATTACHMENTS

## AREAS OF SPECIAL INTEREST

### (1) Decals

Decals are provided to the customer by this Bureau upon completion of a watercraft, snowmobile or all-terrain vehicle unregistered, renewal, or renewal and transfer application. The decals are sent with the registration card through the mail.

#### Replacement Decals

THERE IS NO CHARGE FOR REPLACEMENT DECALS. Replacement decals may be obtained by the owner of the watercraft, snowmobile and/or all-terrain vehicle from the DNR License Bureau upon verbal or written request. The decals will be sent to the owner upon verification of a valid registration.

### (2) Watercraft and Snowmobile Guides

Encourage each customer to pick up a copy of the watercraft and/or snowmobile guide from your office. The customer may also write or call this office for a copy.

#### All-Terrain Vehicle Guides

Unavailable at this time.

### (3) Weekly Report Forms

A weekly report of watercraft, snowmobile, and all-terrain vehicle applications is required from all deputy registrar offices. If no applications are collected for any of the above transactions during a given week, a report must be submitted with the "No Transactions" box checked.

All applications must be listed on the weekly report form in the appropriate column. This listing includes the complete name, address, and zip code of the customer. The application itself must be listed in the following manner:

- a) Watercraft, snowmobile, and all-terrain vehicle hard-copy applications must be listed using the receipt number found in the upper left-hand corner of the application. These receipt numbers must be used and listed in strict sequential order.
- b) Watercraft, snowmobile, and all-terrain vehicle soft-copy renewals--these are the renewals with the tear-off receipt-- must be listed using the registration number. They must be listed on a

- b) separate report page or clearly separated from the other transactions if listed on the same report page.

Lastly, you must list the fee paid for each transaction in the appropriate column, and total this amount at the bottom of the report. The grand total must be recorded on the last report page if more than one page is submitted. One check should be submitted to cover all transactions listed on the reports, and it must be made payable to the DNR License Bureau.

(4) Information Concerning Validated, 60 Day Receipts

A validated receipt is always issued when an application is submitted and a fee paid for a watercraft, snowmobile, or all-terrain vehicle transaction. The receipt is issued in lieu of the registration card and decal(s), and the registration card or validated receipt must be carried when the watercraft, snowmobile, or all-terrain vehicle is being used. Canoe, kayak, rowing shell, paddleboat, sailboat, and sailboard users are not required to carry the registration card or validated receipt when using these watercraft. These are the only exceptions to the rule.

Validated receipts are issued in two forms:

1. the carbon copy form issued with all watercraft, snowmobile, and all-terrain vehicle hard-copy applications forms, and
2. the soft-copy, tear off forms issued with all watercraft, snowmobile, and all-terrain vehicle renewal forms.

In both cases, the deputy registrar must validate the receipt with their green validation stamp.

The following list explains any exceptions to the issuance of a validated receipt other than a normal transaction:

A. Lost or Destroyed Original Receipt

When a customer loses or destroys the original, validated receipt, the customer must fill out a duplicate registration card application and pay the appropriate fee. A second receipt may not be issued "no fee" without approval from this office, i.e., the deputy registrar must record, on the top of the application, the initials of the individual from this office who approved the "no fee" transaction.

If the original transaction involved an unregistered watercraft, snowmobile, or all-terrain vehicle, the above procedure must be followed. In this case, the customer must write NEW on the line requesting the license number. In both

A. cases, be sure to write the words "duplicate receipt" at the top of the application. These applications are treated the same as a normal duplicate registration card application, i.e., a second registration card is issued to the customer.

B. Receipt Requests When The Original Application Has Been Sent Through The Mail

If a customer request a validated receipt from your office, and he/she has mailed in the original application, he/she must register the watercraft, snowmobile, or all-terrain vehicle again. The deputy registrar must write "second registration" at the top of the application, and the customer must submit the second payment in the form of a personal check.

Attach the customer's check to the back of the second application, and this office will hold it until the original application is processed. Once the first application has cleared, the customer's check will be returned for cancellation. This procedure allows the customer to use the watercraft, snowmobile, or all-terrain vehicle legally until the original application clears, and a registration card and decal(s) are sent.

(5) Information Concerning Expired, Validated, 60 Day Receipts

If a customer brings in an original receipt that has expired, contact this office for instructions. If this office cannot be reached, you may revalidate the receipt. Instruct the customer to contact this office so that the nature of the delay can be checked. If a customer has not received a watercraft, snowmobile, or all-terrain vehicle registration within the 60 day limit allowed by the receipt, this is an indication of some problem and we must be notified. DO NOT REVALIDATE ANY RECEIPT MORE THAN ONCE.

(6) Placement of Watercraft, Snowmobile, and All-Terrain Vehicle Decal(s) and Registration Numbers

At the end of this booklet is the instructions for the proper placement of watercraft, snowmobile and all-terrain vehicle decal(s) and registration numbers. These instructions are also found on the back of the decal itself, and in the watercraft and snowmobile guides. (No ATV guide available.)

Exceptions: Rubber raft owners may place the registration numbers and the decals on two pieces of board and attach the boards to the tow ropes of the raft on the outside of the raft.

- (6) Exceptions: Sailboard owners must affix the decals to the stern of the watercraft. If the decals will not adhere to the board, the owner should contact this office for instructions.

#### Removal of Decals

A copy of instructions from 3M concerning the removal of decals from watercraft, snowmobiles, and all-terrain vehicles is attached to the back of this booklet. Call this office if extra copies are needed.

#### (7) Miscellaneous Information

The owner of a motorized canoe or sailboat must put the assigned registration number on the sides of the watercraft in the manner shown for a pleasure\* watercraft. The registration fee remains the same: \$7.00 for any canoe or sailboat 19 feet in length or under.

\*Pleasure watercraft are defined as: utility boats (including fishing), runabouts, cruisers (hardtop cabins), pontoons (twin-hulled), houseboats (except pontoons), rafts (inflatables except canoe-shaped inflatables), water sports craft (jetski, wet bikes), and "other" (otherwise unspecified watercraft).

FYI: The following is a list of sailboard makes:

Alpha	Hi Fly	Rocker Express
Bix	JJ	Sail-Co
Cayestar	Kirma	Sun Surger
Connely	Mach 3	Topflight
Dufour	Marken	Vinta
F 2 Comet	Mistrall	Whaler
Happy Marlin	O'Brien	Wiki

#### (8) Supply Requests

To insure prompt delivery, order supplies well in advance using the supply order form provided by this office. Ordering in advance is especially important during the peak renewal times for watercraft, snowmobiles, and all-terrain vehicles as these are the busiest times for this office. Also, be sure to mark your envelope "SUPPLIES ORDER" for better service.

#### (9) Change of Address, Phone Number, or Personnel

Please notify this office immediately should your office change its location, phone number(s), or lead personnel.

## LICENSING INFORMATION

### A. WATERCRAFT

All motorized and non-motorized watercraft must be licensed by the Department of Natural Resources.

Exceptions to this law are as follows:

1. Watercraft currently registered in another state not kept in Minnesota for more than 90 consecutive days.
2. Watercraft from a country other than the U.S. and not kept in Minnesota for more than 90 consecutive days.
3. Watercraft owned by the U.S. government, except those used for recreational purposes.
4. Watercraft documented with the U.S. Coast Guard.
5. A ship's lifeboat.
6. Duckboats during the duck hunting season; rice boats during the harvest season and seaplanes.
7. Non-motorized watercraft 9 feet in length or less.

### B. SNOWMOBILES

All snowmobiles must be licensed by the Department of Natural Resources. Exceptions to this law are as follows:

1. Snowmobiles owned and used by the U.S., another state, or a political subdivision thereof.
2. Snowmobiles registered in a country other than the U.S. temporarily used within this state.
3. Snowmobiles covered by a valid license of another state and which have not been within this state for more than 30 consecutive days.
4. Snowmobiles used exclusively in organized track racing events.

(The Commissioner of Natural Resources may issue special permits to out-of-state snowmobiles from a state or country where registration is not required to operate in Minnesota for limited periods of time not to exceed 30 days in connection with organized group outings, trailrides, races, rallies and other promotional events.)

### C. ALL-TERRAIN VEHICLES

An all-terrain vehicle (ATV) is a motorized flotation-tired vehicle of not less than three low-pressure tires, but not more than six tires, that is limited in engine displacement of less than 800 cubic centimeters and total dry weight less than 600 pounds.

No person may operate an ATV anywhere in the state unless it has first been registered with the Department of Natural Resources.



C. Exceptions to this law are as follows:

1. Vehicles being operated on private lands with permission of the landowner.
2. Vehicles being used for work exclusively on agricultural lands.
3. Vehicles owned and used by the U.S., another state, or a political subdivision.
4. Vehicles covered by a valid license of another state or country that have not been within this state for more than 30 consecutive days.
5. Vehicles used exclusively in organized track racing event.

D. ALL-TERRAIN VEHICLE TITLES

All-terrain vehicle owners who have secured a title from the Department of Public Safety, Motor Vehicles Division must retain the title for their records. This document is not to be collected at the time of the vehicle's registration by the Department of Natural Resources. No proof of ownership is required to register an all-terrain vehicle.

E. HULL IDENTIFICATION AND SERIAL NUMBERS

1. Watercraft: Hull ID numbers (serial numbers) on watercraft are requested, not required information. Many older watercraft or homemade ones have no hull identification and must be registered without it. However, if a customer wants to record a hull ID on his/her watercraft, he/she may use any six (6) digit number, excluding their social security number, and permanently affix it to the hull of the watercraft. In any case, we encourage the deputy registrars to collect and record this information.
2. Snowmobiles: Serial numbers must be recorded on all snowmobile applications. If there is none, the customer must use any six (6) digit number, excluding their social security number. This six digit number must be permanently affixed to the body of the snowmobile.
3. All-Terrain Vehicles: Serial numbers must be recorded on every all-terrain vehicle application. If there is none, the customer must use any six (6) digit number, excluding his/her social security number. This six digit number must be permanently affixed to the body of the all-terrain vehicle.

F. LICENSE FEES LIST

1. Watercraft - \$00.00 Tax exempt watercraft owned by the state of Minnesota and operated by its agents and political subdivisions
  - 3.00 Watercraft owned by non-profit organizations and used substantially to teach water safety, e.g., BSA, church camps, TVI schools
  - 6.00 Rental or lease watercraft up to and including 19 feet (rental or lease watercraft over 19 feet, same fee as pleasure watercraft)
  - 7.00 Canoes, kayaks, sailboats, sailboards, rowing shells up to and including 19 feet (over 19 feet, same fee as pleasure watercraft)
  - 7.00 Paddlebaots - defined as non-motorized watercraft 19 feet in length or less, and propelled by a paddlewheel
  - 12.00 Pleasure watercraft up to and including 19 feet
  - 20.00 Pleasure watercraft over 19 feet but less than 26 feet
  - 30.00 Pleasure watercraft 26 feet but less than 40 feet
  - 30.00 Dealers license, regardless of the number of watercraft owned by the dealer
  - 40.00 Pleasure watercraft 40 feet in length and over
  - 50.00 Any watercraft more than 19 feet in length for hire with an operator
  - 3.00 Transfer or duplicate registration card
2. Snowmobiles - 00.00 Tax exempt snowmobiles owned by the state of Minnesota and operated by its agents and political subdivisions
  - 18.00 Unregistered and renewals
  - 4.00 Transfer or duplicate registration card
3. All-Terrain - 00.00 Tax exempt ATVs owned by the state of Minnesota and operated by its agents and political subdivisions
  - 18.00 Unregistered and renewals
  - 4.00 Transfer or duplicate registration card

Snowmobile and All-Terrain Vehicle Dealers: These dealers must contact the DNR License Bureau for information concerning dealer licenses. They cannot be licensed at the deputy registrar offices.

G. DEPUTY REGISTRAR FEE - 50¢ per application

H. INFORMATION PERTINENT TO THE REGISTRATION OF ALL WATERCRAFT, SNOWMOBILE, AND ALL-TERRAIN VEHICLES

1. Optional Information Requested On All Transactions:

The optional information includes the owner's phone number where he/she can be reached during the day, driver's license number, ( and, in the case of an ATV application only, a Public Safety ID number), and date of birth. No application may be denied if the owner refuses to provide this information.

2. County Codes:

Record a county code number on all watercraft, snowmobile and all-terrain vehicle applications in the space provided. The customer should refer to the standard county code list when recording this information. A copy of this list is included at the back of this booklet. Be sure to make it available for use.

3. Validation of All Watercraft, Snowmobile And All-Terrain Vehicle Applications And Receipts

- a. The deputy registrar must stamp the back of all hard- and soft-copy applications submitted to this office. This stamp enables this office to identify the date and place of each transaction and, if necessary, it provides a trace to the weekly report on which the transaction was recorded.
- b. A validated receipt must be issued for every transaction. This receipt is the customer's copy which must be stamped in such a way as not to obscure the information written on it. This receipt insures the customer's legal use of the watercraft, snowmobile, and/or all-terrain vehicle for 60 days or until the registration card and decal(s) are received by the owner.

4. Name And Address of the Owner:

Record the complete name and address of the owner on each application, e.g., as it is shown on his/her driver's license, if one is available. Nick names should be avoided. Also, resort owner's must use the same resort name for all of their registered watercraft, and avoid using variations

\*\*\*\*\*

The following pages contain examples of watercraft, snowmobile, and all-terrain vehicle (ATV) unregistered renewal, transfer, renewal and transfer, and duplicate registration card applications. Each page contains information appropriate to each application. Should this office generate any new forms concerning these applications, you will be supplied with a replacement page.

\*\*\*\*\*

NA 00259-03

UNREGISTERED RENEWAL

NO. 033183

MINNESOTA DEPARTMENT OF NATURAL RESOURCES  
LICENSE BUREAU  
500 LAFAYETTE ROAD • ST. PAUL, MN 55155-4026

MAKE CHECK PAYABLE TO: MINNESOTA DEPT. OF NATURAL RESOURCES

(DO NOT WRITE IN THIS SPACE)

REGISTRATION NO. ☒ FEE ENCLOSED ☐ DATE OF BIRTH OPT.

5 2 write in OPTIONAL

NAME: Freeman Michael Allan  
LAST FIRST MIDDLE  
PHONE NUMBER (DURING 8-5 WORKING HRS.) ( ) OPT.

STREET OR RFD. NO. CITY STATE ZIP CODE  
100 Elm Street St. Paul MN 55104

LENGTH MAKE OF BOAT HULL I.D. NO. (ON OUTSIDE OF TRANSON) YEAR HORSEPOWER MOTOR 1 MOTOR 2 COUNTY (WHERE BOAT IS MOST USED)  
14' Lund LUN123456789 88 50 62

TYPE OF BOAT	TYPE OF USE	TOILET	USCG CERTIFIED	HULL MATERIAL	PROPULSION
CANOE	PLEASURE	YES	NO	WOOD	INBOARD
SAILBOAT	RENTAL	NO	YES	ALUMINUM	OUTBOARD
KAYAK	DEALER	NO	NO	STEEL	IN-OUTBOARD
PADDLEBOAT	FOR HIRE	NO	NO	FIBERGLASS/PLASTIC	NON-MOTORIZED
SAILBOARD (WINDSURFER)	OTHER	NO	NO	VINYL RUBBER (UNPLATED)	
PONTOON	OTHER	NO	NO	OTHER	
FISHING BOAT	OTHER	NO	NO		
RUINABOUT	OTHER	NO	NO		
CRUISER (HARD TOP)	OTHER	NO	NO		
HOUSEBOAT	OTHER	NO	NO		
INFLATABLE (BOAT OR BOAT)	OTHER	NO	NO		
JET SKI	OTHER	NO	NO		
OTHER	OTHER	NO	NO		

MAIL TO: MINNESOTA DEPT. OF NATURAL RESOURCES • LICENSE BUREAU  
500 LAFAYETTE ROAD • ST. PAUL, MN 55155-4026

REQUIRED 9/1/88

OWNER'S SIGNATURE DATE

# Procedure for the Registration of an Unregistered Watercraft:

Defined as new watercraft, previously unregistered watercraft, watercraft with invalid registrations, and watercraft from another state, (see page 5, item A.,1.).

AGE REQUIREMENT: No age requirement for any type of watercraft transaction.

INFORMATION REQUIRED: Owner must fill out the application, giving his/her complete name and address, the length and make of the watercraft, and as much further information as possible concerning it description.

OPTIONAL INFORMATION: Refer to page 8.

COUNTY CODE: Refer to page 8.

SIGNATURE: The owner of the watercraft must sign the application. However, a spouse may sign for a spouse, and on multiple ownerships, only one owner is required to sign.

FEE: Fill in the correct fee as shown on the watercraft fees list. (Fees are also listed on the back of the application itself.) Registration is valid for 3 years on a calendar year basis, i.e., from January 1 through December 31.

VALIDATED RECEIPT: Refer to page 8.

Procedure For Unregistered Watercraft, Continued:

TOILET  
INFORMATION:

On all of the following watercraft applications, with the exception of the duplicate registration card and the renewal applications, the owner must check "yes" or "no" concerning the toilet information requested. If there is a toilet on the watercraft, the owner must check the box under "USCG CERT" if the toilet is certified by the U.S. Coast Guard.

MISCELLANEOUS  
INFORMATION:

On all of the following watercraft applications, the customer must check the appropriate boxes for the type of watercraft, the type of use, the hull material, and the propulsion of the watercraft.

VERIFY INFORMATION IN SHADED AREAS. MAKING CORRECTIONS AND ADDITIONS WHERE NECESSARY. COMPLETE WHITE AREAS INCLUDING PHONE NO. WHERE OWNER CAN BE REACHED IF THERE IS PROBLEM IN PROCESSING THIS REGISTRATION AND COUNTRY WHERE YOU USE THE WATERCRAFT MOST OFTEN. MAKE CHECKS PAYABLE TO: MINN. DEPT. OF NATURAL RESOURCES															<b>WATERCRAFT RENEWAL NOTICE</b>															<b>FEE COVERS 3 CALENDAR YEARS FROM DATE OF EXPIRATION</b>															<b>EXPIRES LAST DAY OF (MONTH) (YEAR)</b>															<b>PLEASE PAY</b>															<b>REGISTRATION NO.</b>														
<b>OPTIONAL</b>															<b>OPT.</b>															<b>DEC 87</b>															<b>12.00</b>															<b>0001-AA</b>																													
<b>OWNER'S NAME-LAST</b>															<b>FIRST</b>															<b>MIDDLE</b>															<b>PHONE NO. DURING 8-5 WORKING HOURS</b>															<b>OPTIONAL</b>																													
<b>Freeman</b>															<b>Michael</b>															<b>Allan</b>															<b>( )</b>															<b>OPTIONAL</b>																													
<b>ADDRESS</b>															<b>CITY</b>															<b>STATE</b>															<b>ZIP</b>																																												
<b>100 Elm Street</b>															<b>St. Paul</b>															<b>MN</b>															<b>55104</b>																																												
<b>LENGTH</b>															<b>MAKE</b>															<b>HULL I.D. NO. (ON OUTSIDE OF TRANSOM)</b>															<b>YEAR</b>															<b>HORSEPOWER MOTOR 1   MOTOR 2</b>															<b>COUNTY BOAT USED MOST</b>														
<b>14</b>															<b>Lund</b>															<b>L U N 1 2 3 4 5 6 7 8 9</b>															<b>88</b>															<b>50</b>															<b>62</b>														
<b>CHECK ONE IN EACH SECTION</b>															<b>TYPE OF BOAT</b>															<b>TYPE OF USE</b>															<b>USCG CERTIFIED</b>															<b>HULL MATERIAL</b>															<b>PROPULSION</b>														
<b>+</b>															<b>+</b>															<b>+</b>															<b>+</b>															<b>+</b>																													
<b>SIGN AND DATE.</b>															<b>OWNER'S SIGNATURE</b>															<b>DATE</b>															<b>9/1/88</b>																																												
<b>Freeman, Michael Allan</b>															<b>100 Elm Street</b>															<b>St. Paul, MN 55104</b>															<b>0001-AA 14' Lund 88 LUN123456789</b>																																												
<b>IF THIS WATERCRAFT IS NOT RENEWED BY December 1988</b>															<b>REGISTRATION BECOMES INVALID, AND NEW NUMBERS WILL BE ISSUED.</b>															<b>RENEWAL NOTICE OF EXPIRED WATERCRAFT REGISTRATION</b>																																																											

Defined as any watercraft registration number that expired in December of the previous calendar year. The registration number will remain valid for renewal for one calendar year from the date of expiration, e.g., December 1987 expirations may be renewed through December 31, 1988. The renewal period normally begins six weeks prior to the current date of expiration.

The information concerning the description of the watercraft is preprinted on the form. Ask the applicant for any missing information concerning the description of the watercraft, and this will be added to its record.

Refer to page 8.

Refer to page 8.

Not required.

Preprinted on the application.

Soft-Copy Renewal Procedure Continued:

ADDITIONAL  
INFORMATION:

Verify all preprinted information on the renewal.

Tear off the pink stripping on the top and sides of the renewal notice as well as the information strip on the left-hand side.

If the ownership of the watercraft has been transferred and the new owner presents the soft-copy renewal notice, refer to the instructions for a renewal and transfer transaction for a watercraft on page 15.



NA 00259-03		<b>MINNESOTA DEPARTMENT OF NATURAL RESOURCES</b> <b>LICENSE BUREAU</b> 500 LAFAYETTE ROAD • ST. PAUL, MN 55155-4026		(DO NOT WRITE IN THIS SPACE)																																																																																																																									
NO. <b>033184</b> <div style="border: 1px solid black; padding: 2px; display: inline-block; transform: rotate(-90deg); transform-origin: left top;">UNREGISTERED RENEWAL</div>		MAKE CHECK PAYABLE TO: MINNESOTA DEPT. OF NATURAL RESOURCES																																																																																																																											
REGISTRATION NO. <b>0001-AA</b>		FEE ENCLOSED <input checked="" type="checkbox"/> <b>write in</b>		DRIVER LICENSE NUMBER <b>OPTIONAL</b>																																																																																																																									
NAME <b>Freeman Michael Allan</b>		PHONE NUMBER (DURING 8-5 WORKING HRS.) (   ) OPT.																																																																																																																											
LAST STREET OR RFD. NO. <b>100 Elm Street</b>		CITY <b>St. Paul</b>		STATE <b>MN</b> ZIP CODE <b>55104</b>																																																																																																																									
LENGTH <b>14'</b>	MAKE OF BOAT <b>LUND</b>	HULL I.D. NO. (ON OUTSIDE OF TRANSON) <b>LUN123456789</b>		YEAR <b>88</b>	HORSEPOWER MOTOR 1 <b>50</b> MOTOR 2																																																																																																																								
COUNTY (WHERE BOAT IS MOST USED) <b>62</b>																																																																																																																													
<div style="display: flex; justify-content: space-between;"> <div style="width: 45%;"> <table border="1" style="font-size: 8px;"> <tr> <td>TYPE OF BOAT</td> <td>CANOE</td> <td>SAILBOAT</td> <td>KAYAK</td> <td>PADDLEBOAT</td> <td>SAILBOARD (WINDSURFER)</td> <td>ROWING SHIP</td> <td>PONTOON</td> <td>FISHING BOAT</td> <td>RUMABOAT</td> <td>CRUISER</td> <td>HOUSEBOAT</td> <td>INFLATABLE (BART OR BOAT)</td> <td>JET SKI</td> <td>OTHER</td> </tr> <tr> <td></td> <td></td> <td></td> <td></td> <td></td> <td></td> <td></td> <td></td> <td></td> <td></td> <td></td> <td></td> <td></td> <td></td> <td></td> </tr> <tr> <td></td> <td>1</td> <td>2</td> <td>3</td> <td>5</td> <td>11</td> <td>13</td> <td>6</td> <td>7</td> <td>8</td> <td>9</td> <td>10</td> <td>12</td> <td>14</td> <td>99</td> </tr> </table> </div> <div style="width: 5%;"> <table border="1" style="font-size: 8px;"> <tr> <td>TYPE OF USE</td> <td>PLEASURE</td> <td>RENTAL</td> <td>DEALER</td> <td>FOR HIRE</td> <td>NON-PROFIT</td> <td>OTHER</td> </tr> <tr> <td></td> <td></td> <td></td> <td></td> <td></td> <td></td> <td></td> </tr> <tr> <td></td> <td>1</td> <td>2</td> <td>3</td> <td>4</td> <td>6</td> <td>9</td> </tr> </table> </div> </div>		TYPE OF BOAT	CANOE	SAILBOAT	KAYAK	PADDLEBOAT	SAILBOARD (WINDSURFER)	ROWING SHIP	PONTOON	FISHING BOAT	RUMABOAT	CRUISER	HOUSEBOAT	INFLATABLE (BART OR BOAT)	JET SKI	OTHER																	1	2	3	5	11	13	6	7	8	9	10	12	14	99	TYPE OF USE	PLEASURE	RENTAL	DEALER	FOR HIRE	NON-PROFIT	OTHER									1	2	3	4	6	9	<div style="display: flex; justify-content: space-between;"> <div style="width: 45%;"> <table border="1" style="font-size: 8px;"> <tr> <td>TOILET</td> <td>YES</td> <td>NO</td> </tr> <tr> <td></td> <td></td> <td></td> </tr> <tr> <td></td> <td>1</td> <td>2</td> </tr> </table> </div> <div style="width: 5%;"> <table border="1" style="font-size: 8px;"> <tr> <td>USCG CERTIFIED</td> </tr> <tr> <td></td> </tr> <tr> <td>1</td> </tr> </table> </div> </div>		TOILET	YES	NO					1	2	USCG CERTIFIED		1	<div style="display: flex; justify-content: space-between;"> <div style="width: 45%;"> <table border="1" style="font-size: 8px;"> <tr> <td>HULL MATERIAL</td> <td>WOOD</td> <td>ALUMINUM</td> <td>STEEL</td> <td>FIBERGLASS</td> <td>PLASTIC</td> <td>VINYL RUBBER</td> <td>UNILATAR (S)</td> <td>OTHER</td> </tr> <tr> <td></td> <td></td> <td></td> <td></td> <td></td> <td></td> <td></td> <td></td> <td></td> </tr> <tr> <td></td> <td>1</td> <td>2</td> <td>3</td> <td>4</td> <td>5</td> <td>9</td> <td></td> <td></td> </tr> </table> </div> <div style="width: 5%;"> <table border="1" style="font-size: 8px;"> <tr> <td>PROPULSION</td> <td>INBOARD</td> <td>OUTBOARD</td> <td>IN-OUTBOARD</td> <td>NON-MOTORIZED</td> </tr> <tr> <td></td> <td></td> <td></td> <td></td> <td></td> </tr> <tr> <td></td> <td>1</td> <td>2</td> <td>3</td> <td>4</td> </tr> </table> </div> </div>		HULL MATERIAL	WOOD	ALUMINUM	STEEL	FIBERGLASS	PLASTIC	VINYL RUBBER	UNILATAR (S)	OTHER											1	2	3	4	5	9			PROPULSION	INBOARD	OUTBOARD	IN-OUTBOARD	NON-MOTORIZED							1	2	3	4
TYPE OF BOAT	CANOE	SAILBOAT	KAYAK	PADDLEBOAT	SAILBOARD (WINDSURFER)	ROWING SHIP	PONTOON	FISHING BOAT	RUMABOAT	CRUISER	HOUSEBOAT	INFLATABLE (BART OR BOAT)	JET SKI	OTHER																																																																																																															
	1	2	3	5	11	13	6	7	8	9	10	12	14	99																																																																																																															
TYPE OF USE	PLEASURE	RENTAL	DEALER	FOR HIRE	NON-PROFIT	OTHER																																																																																																																							
	1	2	3	4	6	9																																																																																																																							
TOILET	YES	NO																																																																																																																											
	1	2																																																																																																																											
USCG CERTIFIED																																																																																																																													
1																																																																																																																													
HULL MATERIAL	WOOD	ALUMINUM	STEEL	FIBERGLASS	PLASTIC	VINYL RUBBER	UNILATAR (S)	OTHER																																																																																																																					
	1	2	3	4	5	9																																																																																																																							
PROPULSION	INBOARD	OUTBOARD	IN-OUTBOARD	NON-MOTORIZED																																																																																																																									
	1	2	3	4																																																																																																																									
MAIL TO: MINNESOTA DEPT. OF NATURAL RESOURCES • LICENSE BUREAU 500 LAFAYETTE ROAD • ST. PAUL, MN 55155-4026		NOT REQUIRED		9/1/88																																																																																																																									
		OWNER'S SIGNATURE		DATE																																																																																																																									

Procedure for the Renewal of a Valid Watercraft Registration Number  
 When the Soft-Copy Renewal Notice is Unavailable:  
 (Renewal defined on page 11.)

**INFORMATION  
REQUIRED:**

Applicant must fill out the form, giving the name and address of the owner, the registration number, length, and make of the watercraft, and as much further information as possible concerning its description. If the applicant presents an expired registration card, attach it to the back of the application and submit both forms.

**OPTIONAL  
INFORMATION:**

Refer to page 8.

**COUNTY CODE:**

Refer to page 8.

**SIGNATURE:**

Not required if the registered owner has not changed. If the ownership has changed, see page 15 for instructions concerning the renewal and transfer of a watercraft.

**FEE:**

Fill in the correct fee as shown on the watercraft fees list. (Fees are also listed on the back of the application itself.)

**VALIDATED  
RECEIPT:**

Refer to page 8.

<b>MINNESOTA DEPARTMENT OF NATURAL RESOURCES</b> LICENSE BUREAU FOR ST. PAUL 500 LAFAYETTE ROAD • ST. PAUL, MN. 55146		MAKE CHECK PAYABLE TO: MINNESOTA DEPT. OF NATURAL RESOURCES		(DO NOT WRITE IN THIS SPACE)	
		DRIVER LICENSE NUMBER		DATE OF BIRTH	
<b>NO. 424305</b>		<b>REGISTRATION NO.</b> 0001-AA		<b>FEE ENCLOSED</b> \$3.00	
<b>SHOW NEW OWNER OR DUPLICATE INFORMATION HERE</b>		<b>SHOW PREVIOUS OWNER INFORMATION HERE</b>			
<b>NAME</b> LAST <b>Freeman</b> FIRST <b>Michael</b> M.I. <b>A</b>		<b>NAME</b> <b>Hanson Perry</b>			
<b>STREET OR RFD NO.</b> 100 Elm Street		<b>STREET OR RFD NO.</b> 150 43rd Street			
<b>CITY &amp; STATE</b> St. Paul MN		<b>ZIP CODE</b> 55104		<b>PHONE (DURING WORKING HRS.)</b> OPT.	
<b>CITY &amp; ZIP CODE</b> Mpls. 55419		<b>STATE</b> MN		<b>PHONE (DURING WORKING HRS.)</b> ( ) OPT.	
<b>LENGTH</b> 14'		<b>MAKE OF BOAT</b> Lund		<b>HULL I.D. NO. (ON OUTSIDE OF TRANSOM)</b> LUN123456789	
<b>YEAR</b> 88		<b>HORSEPOWER</b> MOTOR 1: 50 MOTOR 2:		<b>COUNTY (WHERE BOAT IS MOST USED)</b> 62	
<b>TYPE OF BOAT</b> CANOE SAILBOAT KAYAK PADDLEBOAT PONTON UTILITY (W/EL) FISHING RUNABOUT CRUISER (HARDTOP) HOUSEBOAT SAILBOARD (WINDSURFER) WAKEBOARD INFLATABLE (RAFT OR BOAT) ROWING SKIFF OR SQUALL JET SKI OTHER		<b>TYPE OF USE</b> PLEASURE RENTAL DEALER FOR HIRE NON-PROFIT OTHER		<b>TOILET</b> YES NO USCG CERTIFIED HULL MATERIAL WPKD ALUMINUM STEEL FIBERGLASS PLASTIC VINYL/RUBBER INFLATABLE OTHER	
1 2 3 4 5 6 7 8 9 10 11 12 13 14 99		1 2 3 4 6 9		1 2 3 1 2 3 4 5 9 1 2 3 4	
<b>MAIL TO:</b> MINNESOTA DEPT. OF NATURAL RESOURCES • LICENSE BUREAU 500 LAFAYETTE ROAD • ST. PAUL, MN. 55146		<b>REQUIRED</b> OWNER'S SIGNATURE		<b>9/1/88</b> DATE	

# Procedure for the Transfer of a Valid Watercraft Registration Number:

## INFORMATION REQUIRED:

Owner must fill out both sides of the form giving his/her complete name and address, the name and address of the previous owner, the registration number, length and make of the watercraft, and as much further information as possible concerning its description. If the owner presents a current registration card, attach it to the back of the application and submit both forms.

## OPTIONAL INFORMATION:

Refer to page 8.

## COUNTY CODE:

Refer to page 8.

## SIGNATURE:

The owner of the watercraft must sign the application. However, a spouse may sign for a spouse, and on multiple ownerships, only one owner is required to sign.

## FEE:

Preprinted on the application.

## VALIDATION STAMP:

Refer to page 8.

## REPLACEMENT DECALS:

If the owner requests a set of replacement decals, he/she must write this request at the top of the application. The decals will be sent to the owner. THERE IS NO CHARGE FOR A SET OF REPLACEMENT DECALS.

<b>NO.</b>		<b>MINNESOTA DEPARTMENT OF NATURAL RESOURCES</b> LICENSE BUREAU • ST. PAUL, MN. 55146 500 LAFAYETTE ROAD • ST. PAUL, MN. 55146			
<b>REGISTRATION NO.</b>  <div style="font-size: 2em; font-weight: bold; margin-left: 10px;">424306</div>		<div style="position: relative; height: 100px;"> <span style="position: absolute; right: -20px; top: 0; transform: rotate(90deg); font-weight: bold;">RENEWAL</span> <div style="position: absolute; right: -20px; top: 0; transform: rotate(90deg); font-weight: bold;">TRANSMITTED</div> <div style="position: absolute; right: -20px; top: 0; transform: rotate(90deg); font-weight: bold;">DUPLICATE</div> </div>		<b>MAKE CHECK PAYABLE TO:</b> MINNESOTA DEPT. OF NATURAL RESOURCES FEE ENCLOSED \$3.00 + DRIVER LICENSE NUMBER (correct renewal fee) OPTIONAL OPT. DATE OF BIRTH (DO NOT WRITE IN THIS SPACE)	
<div style="display: flex; justify-content: space-between;"> <div style="width: 48%;"> <b>SHOW NEW OWNER OR DUPLICATE INFORMATION HERE</b> </div> <div style="width: 48%;"> <b>SHOW PREVIOUS OWNER INFORMATION HERE</b> </div> </div>					
<b>NAME</b> LAST Freeman FIRST Michael M.I. A			<b>NAME</b> Hanson, Perry		
<b>STREET OR RFD NO.</b> 100 Elm Street			<b>STREET OR RFD NO.</b> 150 43rd Street		
<b>CITY &amp; STATE</b> St. Paul MN		<b>ZIP CODE</b> 55104	<b>PHONE (DURING WORKING HRS.)</b> OPT.	<b>CITY &amp; ZIP CODE</b> Mpls. 55419	
				<b>STATE</b> MN	
				<b>PHONE (DURING WORKING HRS.)</b> ( ) OPT.	
<b>LENGTH</b> 14'		<b>MAKE OF BOAT</b> Lund		<b>HULL I.D. NO. (ON OUTSIDE OF TRANSON)</b> LUN123456789	
				<b>YEAR</b> 88	
				<b>HORSEPOWER MOTOR 1 MOTOR 2</b> 50	
				<b>COUNTY (WHERE BOAT IS MOST USED)</b> 62	
<b>TYPE OF BOAT</b> CANOE SAILBOAT KAYAK PADDLEBOAT POWERTON UTILITY (INCL. FISHING) RUNABOUT CRUISER HARDTOP HOUSEBOAT SAILOARD (WINDSURFER) INFLATABLE RAFT OR BOAT ROWING SKIFF OR SOCIAL JET SKI OTHER		<b>TYPE OF USE</b> PLEASURE RENTAL DEALER FOR HIRE NON-PROFIT OTHER		<b>TULET</b> YES NO USCG CERTIFIED	
<b>HULL MATERIAL</b> WOOD ALUMINUM STEEL FIBERGLASS PLASTIC VINYLUBBER (NOT LAMINATES) OTHER		<b>PROPULSION</b> M/DANO E/LBIARO N/HUBOARD W/W M/TOLIZED			
1 2 3 5 6 7 8 9 10 11 12 13 14 99		1 2 3 4 6 9		1 2 3 4 5 9	
1 2 3 5 6 7 8 9 10 11 12 13 14 99		1 2 3 4 6 9		1 2 3 4 5 9	

**MAIL TO:**  
 MINNESOTA DEPT. OF NATURAL RESOURCES • LICENSE BUREAU  
 500 LAFAYETTE ROAD • ST. PAUL, MN. 55146

**REQUIRED**

---

**OWNER'S SIGNATURE**

**9/1/88**

---

**DATE**

INFORMATION  
REQUIRED:

OPTIONAL  
INFORMATION:

COUNTY CODE:

SIGNATURE:

**FEE:**

VALIDATION  
STAMP:

<b>MINNESOTA DEPARTMENT OF NATURAL RESOURCES</b>																																																																																																																																															
LICENSE BUREAU BOX 23 500 LAFAYETTE ROAD • ST. PAUL, MN. 55146																																																																																																																																															
NO. <b>424304</b>		TRAN DUPLICATE		MAKE CHECK PAYABLE TO: MINNESOTA DEPT. OF NATURAL RESOURCES				(DO NOT WRITE IN THIS SPACE)																																																																																																																																							
REGISTRATION NO. <b>0001-AA</b>		FEE ENCLOSED <b>\$3.00</b>		DRIVER LICENSE NUMBER <b>OPTIONAL</b>				DATE OF BIRTH <b>OPT.</b>																																																																																																																																							
SHOW NEW OWNER OR DUPLICATE INFORMATION HERE					SHOW PREVIOUS OWNER INFORMATION HERE																																																																																																																																										
NAME LAST <b>Freeman</b> FIRST <b>Michael</b> M.I. <b>A</b>					NAME																																																																																																																																										
STREET OR RFD NO. <b>100 Elm Street</b>					STREET OR RFD NO.																																																																																																																																										
CITY & STATE <b>St. Paul MN</b>		ZIP CODE <b>55104</b>		PHONE (DURING WORKING HRS.) <b>OPT.</b>		CITY & ZIP CODE		STATE	PHONE (DURING WORKING HRS.)																																																																																																																																						
LENGTH <b>14'</b>	MAKE OF BOAT <b>Lund</b>	HULL I.D. NO. (ON OUTSIDE OF TRANSOM) <b>LUN123456789</b>			YEAR <b>88</b>	HORSEPOWER MOTOR 1: <b>50</b> MOTOR 2: <b>62</b>		COUNTY (WHERE BOAT IS MOST USED) <b>62</b>																																																																																																																																							
<table border="1" style="width:100%; border-collapse: collapse; font-size: small;"> <tr> <td colspan="10" style="text-align: center;">TYPE OF BOAT</td> <td colspan="10" style="text-align: center;">TYPE OF USE</td> <td colspan="3" style="text-align: center;">TOILET</td> <td colspan="5" style="text-align: center;">HULL MATERIAL</td> <td colspan="4" style="text-align: center;">PROPULSION</td> </tr> <tr> <td>CANOE</td><td>SAILBOAT</td><td>KAYAK</td><td>PADDLEBOAT</td><td>PONTOON</td><td>UTILITY (INCL. FISHING)</td><td>ROWABOAT</td><td>CRUISER (HARDTOP)</td><td>HOUSEBOAT</td><td>SAILBOARD (WINDSURFER)</td><td>INFLATABLE (BOAT OR BLU)</td><td>ROWING SKIFF</td><td>JET SKI</td><td>OTHER</td> <td>PLEASURE</td><td>RENTAL</td><td>DEALER</td><td>FOR HIRE</td><td>NON-PROFIT</td><td>OTHER</td> <td>YES</td><td>NO</td><td>USED CERTIFIED</td> <td>WOOD</td><td>ALUMINUM</td><td>STEEL</td><td>FIBERGLASS</td><td>PLASTIC</td><td>WYNYL RUBBER (INFLATABLES)</td><td>OTHER</td> <td>INBOARD</td><td>OUTBOARD</td><td>IN OUTBOARD</td><td>NOV. MOTORIZED</td> </tr> <tr> <td></td><td></td><td></td><td></td><td></td><td></td><td></td><td></td><td></td><td></td><td></td><td></td><td></td><td></td> <td></td><td></td><td></td><td></td><td></td><td></td> <td></td><td></td><td></td> <td></td><td></td><td></td><td></td><td></td><td></td><td></td><td></td> <td></td><td></td><td></td><td></td> </tr> <tr> <td>1</td><td>2</td><td>3</td><td>5</td><td>6</td><td>7</td><td>8</td><td>9</td><td>10</td><td>11</td><td>12</td><td>13</td><td>14</td><td>99</td> <td>1</td><td>2</td><td>3</td><td>4</td><td>6</td><td>9</td> <td>1</td><td>2</td><td>3</td> <td>1</td><td>2</td><td>3</td><td>4</td><td>5</td><td>9</td> <td>1</td><td>2</td><td>3</td><td>4</td> </tr> </table>										TYPE OF BOAT										TYPE OF USE										TOILET			HULL MATERIAL					PROPULSION				CANOE	SAILBOAT	KAYAK	PADDLEBOAT	PONTOON	UTILITY (INCL. FISHING)	ROWABOAT	CRUISER (HARDTOP)	HOUSEBOAT	SAILBOARD (WINDSURFER)	INFLATABLE (BOAT OR BLU)	ROWING SKIFF	JET SKI	OTHER	PLEASURE	RENTAL	DEALER	FOR HIRE	NON-PROFIT	OTHER	YES	NO	USED CERTIFIED	WOOD	ALUMINUM	STEEL	FIBERGLASS	PLASTIC	WYNYL RUBBER (INFLATABLES)	OTHER	INBOARD	OUTBOARD	IN OUTBOARD	NOV. MOTORIZED																																				1	2	3	5	6	7	8	9	10	11	12	13	14	99	1	2	3	4	6	9	1	2	3	1	2	3	4	5	9	1	2	3	4
TYPE OF BOAT										TYPE OF USE										TOILET			HULL MATERIAL					PROPULSION																																																																																																																			
CANOE	SAILBOAT	KAYAK	PADDLEBOAT	PONTOON	UTILITY (INCL. FISHING)	ROWABOAT	CRUISER (HARDTOP)	HOUSEBOAT	SAILBOARD (WINDSURFER)	INFLATABLE (BOAT OR BLU)	ROWING SKIFF	JET SKI	OTHER	PLEASURE	RENTAL	DEALER	FOR HIRE	NON-PROFIT	OTHER	YES	NO	USED CERTIFIED	WOOD	ALUMINUM	STEEL	FIBERGLASS	PLASTIC	WYNYL RUBBER (INFLATABLES)	OTHER	INBOARD	OUTBOARD	IN OUTBOARD	NOV. MOTORIZED																																																																																																														
1	2	3	5	6	7	8	9	10	11	12	13	14	99	1	2	3	4	6	9	1	2	3	1	2	3	4	5	9	1	2	3	4																																																																																																															
MAIL TO: MINNESOTA DEPT. OF NATURAL RESOURCES • LICENSE BUREAU 500 LAFAYETTE ROAD • ST. PAUL, MN. 55146										NOT REQUIRED										9/1/88																																																																																																																											
										OWNER'S SIGNATURE										DATE																																																																																																																											

### Procedure for a Request for a Duplicate Registration Card:

<p><b>INFORMATION REQUIRED:</b></p> <p><b>OPTIONAL INFORMATION:</b></p> <p><b>COUNTY CODE:</b></p> <p><b>SIGNATURE:</b></p> <p><b>FEE:</b></p> <p><b>VALIDATION STAMP:</b></p> <p><b>REPLACEMENT DECALS:</b></p>	<p>Applicant must fill out the left-hand side of the application giving the owner's complete name and address, the registration number, length, and make of the watercraft, and as much further information as possible concerning its description.</p> <p>Refer to page 8.</p> <p>Refer to page 8.</p> <p>Not required.</p> <p>Preprinted on the application.</p> <p>Refer to page 8.</p> <p>If the applicant requests a set of replacement decals, he/she must write this request at the top of the application. The decals will be sent to the owner. THERE IS NO CHARGE FOR A SET OF REPLACEMENT DECALS.</p>
--	--

MINNESOTA DEPARTMENT OF NATURAL RESOURCES  
SNOWMOBILE REGISTRATION APPLICATION

## OFFICE USE

EXP.	REGISTRATION NO:
(DO NOT WRITE IN THIS SPACE)	

NO. 516706

— PLEASE PRINT —

REGISTRATION REQUESTED: (CHECK ONE) 1. ☒ UNREGISTERED 2. ☐ RENEWAL

NAME		LAST		FIRST		MIDDLE	
		White		Rachael		Anne	
STREET OR RFD NO.							
500 W. Oak							
CITY		STATE		ZIP CODE		COUNTY (WHERE SNOWMOBILE IS USED MOST)	
Mpls.		MN		55410		27	
DRIVER'S LICENSE #				BIRTHDATE		PHONE NUMBER	
OPTIONAL				OPT.		( ) OPT.	

YEAR 1988

MAKE Bombardier MODEL Olympic

BODY 987654

SERIAL NO.

ENGINE SIZE 80  
(CC OR HP)MAIL TO:  
MINNESOTA DEPARTMENT OF  
NATURAL RESOURCES  
LICENSE BUREAU - BOX 28  
800 LAFAYETTE ROAD  
ST. PAUL, MN 55146

9/1/88

DATE

REQUIRED

OWNER'S SIGNATURE

APPLICANT MUST BE 18 YEARS OF AGE OR OLDER

FEE \$18.00 FOR 3 YEAR PERIOD

MAKE CHECK OR MONEY ORDER PAYABLE TO:

MINNESOTA DEPARTMENT OF NATURAL RESOURCES

DO NOT  
SEND CASH

## Procedure for the Registration of an Unregistered Snowmobile:

Defined as new snowmobiles, previously unregistered snowmobiles, snowmobiles with invalid registration numbers, and snowmobiles from another state, (see page 5, item B.,3).

AGE REQUIREMENT: Owner must be 18 years of age or older.

INFORMATION REQUIRED: Owner must fill out the application, giving his/her complete name and address, the make and body serial number of the snowmobile and as much further information as possible concerning its description.

OPTIONAL INFORMATION: Refer to page 8.

COUNTY CODE: Refer to page 8.

SIGNATURE: The owner of the snowmobile must sign the application. However a spouse may sign for a spouse, and on multiple ownerships, only one owner is required to sign the application.

FEE: \$18.00 for a three year registration. Registration is valid for three (3) years on a fiscal year basis, i.e., from July 1 through June 30th.

VALIDATED RECEIPT: Refer to page 8.

VERIFY INFORMATION  
IN SHADED AREAS  
MAKING CORRECTIONS  
AND ADDITIONS WHERE  
NECESSARY.

COMPLETE WHITE  
AREAS INCLUDING  
PHONE NO. WHERE  
OWNER CAN BE  
REACHED IF THERE IS  
A PROBLEM IN  
PROCESSING THIS  
REGISTRATION AND  
COUNTY WHERE YOU  
MOST OFTEN OPERATE  
YOUR SNOWMOBILE.

SIGN AND DATE.

MAKE CHECK  
PAYABLE TO  
DEPARTMENT OF  
NATURAL RESOURCES.

# SNOWMOBILE RENEWAL NOTICE

DRIVER'S LICENSE NO./MINN. I.D. NO. (OF OWNER)		BIRTH DATE		EXPIRES LAST DAY OF (MONTH) (YEAR)		PLEASE PAY		REGISTRATION NO.	
OPTIONAL		OPT.		JUNE 87		18.00		AA-100	
OWNER'S NAME - LAST			FIRST NAME		MIDDLE NAME		PHONE NO. DURING 8-5 WORKING HOURS		
White			Rachael		Anne		( ) OPTIONAL		
ADDRESS			CITY		STATE		ZIP		
500 W. Oak			Mpls.		MN		55410		
MAKE		MODEL		YEAR		BODY SERIAL NO.		ENGINE SIZE	
Bombardier		Olympic		88		987654		80 HSP OR CC'S	
OWNER'S SIGNATURE					DATE		COUNTY SNOWMOBILE USED MOST		
NOT REQUIRED					9/1/88		27		

DO NOT SEND CASH. APPLICANT MUST BE 18 YEARS OF AGE OR OLDER

DO NOT DETACH IF APPLYING AT A DEPUTY REGISTRAR OFFICE IF MAILING RETURN UPPER PORTION ONLY & USE ATTACHED ENVELOPE

Rachael Anne White  
500 W. Oak Mpls., MN 55410  
AA-100 BOMB OLYM 88 987654

THIS SNOWMOBILE MUST BE RENEWED BY JUNE 30, 1988  
OR NEW NUMBERS WILL BE ISSUED.

RENEWAL  
NOTICE  
OF  
EXPIRED  
SNOWMOBILE  
REGISTRATION

## TEMPORARY LICENSE RECEIPT — VALID ONLY WITH DEPUTY REGISTRAR STAMP ON BACK

ABOVE NAMED PERSON HAS PAID LICENSE FEE AND THE APPLICATION IS BEING PROCESSED - THIS RECEIPT EXPIRES 60 DAYS FROM DATE OF ISSUE

DO NOT STAPLE, FOLD OR MUTILATE RENEWAL NOTICE.

PLEASE CONTACT YOUR LOCAL MOTOR VEHICLE DEPUTY REGISTRAR (SEE BACK OF ENVELOPE) TO TRANSFER OWNERSHIP OR WRITE TO THE MINNESOTA DNR FOR AN APPLICATION TO TRANSFER.

THIS TEMPORARY LICENSE RECEIPT MUST BE CARRIED  
WITH YOU WHILE OPERATING MACHINE.

IF OWNERSHIP HAS BEEN TRANSFERRED — THIS RENEWAL NOTICE CANNOT BE USED.

## Procedure for the Renewal of a Valid Snowmobile Registration Number Using the Soft-Copy Renewal Notice:

Defined as any snowmobile registration number that expired in June of the previous fiscal year. The registration number will remain valid for renewal for one fiscal year from the date of expiration, e.g., June 1987 expirations may be renewed through June 30, 1988. The renewal period normally begins six weeks prior to the current date of expiration.

### INFORMATION REQUIRED:

The information concerning the description of the snowmobile is preprinted on the form. Ask the applicant for any missing information concerning the description of the snowmobile and this information will be added to its record.

### OPTIONAL INFORMATION:

Refer to page 8.

### COUNTY CODE:

Refer to page 8.

### SIGNATURE:

Not required.

### FEE:

Preprinted on the application.

### VALIDATED RECEIPT:

Refer to page 8.

Soft-Copy Renewal Procedure Continued:

ADDITIONAL  
INFORMATION:

Verify all preprinted information on the renewal.

Tear off the pink stripping on the top and sides of the renewal notice as well as the information strip on the left-hand side.

If the ownership of the snowmobile has been transferred, and the new owner presents the soft-copy renewal notice, refer to the instructions for a renewal and transfer transaction for a snowmobile on page 22.

MINNESOTA DEPARTMENT OF NATURAL RESOURCES  
 SNOWMOBILE REGISTRATION APPLICATION

## OFFICE USE

EXP.

REGISTRATION NO:

NO. 516707

— PLEASE PRINT —

AA-100

 REGISTRATION REQUESTED: (CHECK ONE) 1. ☐ UNREGISTERED 2. ☒ RENEWAL

(DO NOT WRITE IN THIS SPACE)

NAME					
LAST	White	FIRST	Rachael	MIDDLE	Anne
STREET OR RFD NO.		YEAR 1988			
500 W. Oak		MAKE Bombardier MODEL Olympic			
CITY	STATE	ZIP CODE	COUNTY (WHERE SNOWMOBILE IS USED MOST)		
Mpls.	MN	55410	27		
DRIVER'S LICENSE #		BIRTHDATE	PHONE NUMBER		
OPTIONAL		OPT.	( ) OPT.		
		BODY SERIAL NO.		987654	
		ENGINE SIZE (CC OR HP)		80	

 MAIL TO:  
 MINNESOTA DEPARTMENT OF  
 NATURAL RESOURCES  
 LICENSE BUREAU - BOX 26  
 500 LAFAYETTE ROAD  
 ST. PAUL, MN 55146

9/1/88

NOT REQUIRED

DATE

OWNER'S SIGNATURE

 APPLICANT MUST BE 16 YEARS OF AGE OR OLDER  
 FEE \$18.00 FOR 3 YEAR PERIOD

MAKE CHECK OR MONEY ORDER PAYABLE TO:

MINNESOTA DEPARTMENT OF NATURAL RESOURCES

DO NOT  
SEND CASH

Procedure for the Renewal of a Valid Snowmobile Registration Number  
 when the Soft-Copy Renewal Notice is Unavailable:  
 (Renewal defined on page 18.)

 INFORMATION  
 REQUIRED:

Applicant must fill out the form, giving the owner's complete name and address, the make and body serial number of the snowmobile, and as much further information as possible concerning its description. If the applicant presents an expired registration card, attach it to the back of the application and submit both forms.

 OPTIONAL  
 INFORMATION:

Refer to page 8.

## COUNTY CODE:

Refer to page 8.

## SIGNATURE:

Not required if the registered owner has not changed. If the ownership has changed, see page 22 for instructions concerning a renewal and transfer transaction.

## FEE:

Preprinted on the application.

 VALIDATION  
 STAMP:

Refer to page 8.



NA-00249-03				MINNESOTA DEPARTMENT OF NATURAL RESOURCES				OFFICE USE			
SNOWMOBILE REGISTRATION APPLICATION FOR TRANSFER OR DUPLICATE								EXP.      REGISTRATION NO:			
NO. 447719								-- PLEASE PRINT --			
REGISTRATION REQUESTED: (CHECK ONE) 4. <input checked="" type="checkbox"/> TRANSFER      6. <input type="checkbox"/> DUPLICATE								REGISTRATION NUMBER <u>AA-100</u>			
SHOW NEW OWNER OR DUPLICATE INFORMATION HERE								SHOW PREVIOUS OWNER INFORMATION HERE			
NAME				NAME				NAME			
LAST		FIRST		MIDDLE		LAST		FIRST		MIDDLE	
White		Rachael		Anne		Green		Mark		Wm.	
STREET OR RFD NO.						STREET OR RFD NO.					
500 W. Oak						60 Shady Lane					
CITY		STATE		ZIP CODE		COUNTY (WHERE SNOWMOBILE IS USED MOST)		CITY		STATE	
Mpls.		MN		55410		27		Golden Vly.		MN	
DRIVER'S LICENSE #		BIRTHDATE		PHONE NUMBER		DRIVER'S LICENSE #		BIRTHDATE		PHONE NUMBER	
OPTIONAL		OPT.		( ) OPT.		OPTIONAL		OPT.		( ) OPT.	
YEAR		MAKE		MODEL		BODY SERIAL NUMBER		ENGINE SIZE (CC OR HP)		FEE ENCLOSED	
1988		Bombardier		Olympic		987654		80		\$4.00	
MAIL TO: MINNESOTA DEPARTMENT OF NATURAL RESOURCES LICENSE BUREAU - BOX 26 500 LAFAYETTE ROAD ST. PAUL, MN 55146						APPLICANT MUST BE 18 YEARS OF AGE OR OLDER					
9/1/88						REQUIRED					
DATE						NEW OWNER'S SIGNATURE					
MAKE CHECK OR MONEY ORDER PAYABLE TO MINNESOTA DEPARTMENT OF NATURAL RESOURCES DO NOT SEND CASH											

# Procedure for the Transfer of a Valid Snowmobile Registration Number:

AGE REQUIREMENT:      Owner must be 18 years of age or older.

INFORMATION REQUIRED:      Owner must fill out both sides of the application, giving his/her complete name and address, the name and address of the previous owner, the make and body serial of the snowmobile, and as much further information as possible concerning its description. If the owner presents a current registration card, attach it to the back of the application and submit both forms.

OPTIONAL INFORMATION:      Refer to page 8.

COUNTY CODE:      Refer to page 8.

SIGNATURE:      The owner of the snowmobile must sign the application. However, a spouse may sign for a spouse, and on multiple ownerships, only one owner is required to sign.

FEE:      Preprinted on the application.

VALIDATION STAMP:      Refer to page 8.

REPLACEMENT DECALS:      If the owner requests a set of replacement decals, he/she must write this request at the top of the application. The decals will be sent to the owner. THERE IS NO CHARGE FOR A SET OF REPLACEMENT DECALS.

MINNESOTA DEPARTMENT OF NATURAL RESOURCES  
SNOWMOBILE REGISTRATION APPLICATION FOR TRANSFER OR DUPLICATE

## OFFICE USE

EXP.

REGISTRATION NO:

NO. **447721** *RENEWAL* - PLEASE PRINT -

REGISTRATION

REQUESTED: (CHECK ONE)

4. ☒

TRANSFER

6. ☐

DUPLICATE

REGISTRATION  
NUMBER

AA-100

(DO NOT WRITE IN THIS SPACE)

SHOW NEW OWNER OR DUPLICATE INFORMATION HERE					SHOW PREVIOUS OWNER INFORMATION HERE				
NAME LAST		FIRST		MIDDLE	NAME LAST		FIRST		MIDDLE
White		Rachael		Anne	Green		Mark		Wm.
STREET OR RFD NO. 500 W. Oak					STREET OR RFD NO. 60 Shady Lane				
CITY Mpls.	STATE MN	ZIP CODE 55410	COUNTY (WHERE SNOWMOBILE IS USED MOST) 27		CITY Golden Vly.	STATE MN	ZIP CODE 55427	COUNTY (WHERE SNOWMOBILE IS USED MOST)	
DRIVER'S LICENSE # OPTIONAL		BIRTHDATE OPT.	PHONE NUMBER ( ) OPT.		DRIVER'S LICENSE # OPTIONAL		BIRTHDATE OPT.	PHONE NUMBER ( ) OPT.	
YEAR 1988	MAKE Bombardier	MODEL Olympic	BODY SERIAL NUMBER 987654		ENGINE SIZE (CC OR HP) 80	FEE ENCLOSED \$4.00 + 18.00			
MAIL TO: MINNESOTA DEPARTMENT OF NATURAL RESOURCES LICENSE BUREAU - BOX 26 500 LAFAYETTE ROAD ST. PAUL, MN 55146					APPLICANT MUST BE 18 YEARS OF AGE OR OLDER 9/1/88 DATE				
					NEW OWNER'S SIGNATURE REQUIRED				
					MAKE CHECK OR MONEY ORDER PAYABLE TO: MINNESOTA DEPARTMENT OF NATURAL RESOURCES DO NOT SEND CASH				

Procedure for the Renewal and Transfer of a Valid Snowmobile  
Registration Number: In the case of a renewal and transfer transaction,  
use the transfer form only. Write the word "re-  
newal" at the top of the application next to the  
checked transfer box. Add the \$18.00 renewal fee  
to the \$4.00 transfer fee printed on the form.

AGE REQUIREMENT: Owner must be 18 years of age or older.

INFORMATION  
REQUIRED: Owner must fill out the application, giving his/her  
complete name and address, the previous owner's  
name and address, the registration number, make and  
body serial number of the snowmobile, and as much  
further information as possible concerning its  
description. If the owner presents an expired re-  
gistration card or the soft-copy renewal notice  
from the previous owner, attach it to the back of  
the application and submit both forms.

OPTIONAL  
INFORMATION: Refer to page 8.

COUNTY CODE: Refer to page 8.

SIGNATURE: The owner must sign the application. However a  
spouse may sign for a spouse, and on multiple  
ownerships, only one owner is required to sign  
the application.

FEE: \$18.00 for a three year  
4.00 transfer fee

VALIDATION  
STAMP: Refer to page 8.

NA-00249-03		MINNESOTA DEPARTMENT OF NATURAL RESOURCES		OFFICE USE	
SNOWMOBILE REGISTRATION APPLICATION FOR TRANSFER OR DUPLICATE				EXP.	REGISTRATION NO:
NO. 447717				(DO NOT WRITE IN THIS SPACE)	
— PLEASE PRINT —					
REGISTRATION REQUESTED: (CHECK ONE)		4. <input type="checkbox"/> TRANSFER		6. <input checked="" type="checkbox"/> DUPLICATE	
		REGISTRATION NUMBER		AA-100	
SHOW NEW OWNER OR DUPLICATE INFORMATION HERE				SHOW PREVIOUS OWNER INFORMATION HERE	
NAME		NAME		NAME	
LAST	White	FIRST	Rachael	LAST	
		MIDDLE	Anne	FIRST	
STREET OR RFD NO.		STREET OR RFD NO.		STREET OR RFD NO.	
500 W. Oak					
CITY	Mpls.	STATE	MN	CITY	
ZIP CODE	55410	COUNTY (WHERE SNOWMOBILE IS USED MOST)	27	STATE	
DRIVER'S LICENSE #		BIRTHDATE		PHONE NUMBER	
OPTIONAL		OPT.		( ) OPT.	
YEAR	1988	MAKE	Bombardier	MODEL	Olympic
BODY SERIAL NUMBER	987654		ENGINE SIZE (CC OR HP)	80	
			FEE ENCLOSED	\$4.00	
MAIL TO: MINNESOTA DEPARTMENT OF NATURAL RESOURCES LICENSE BUREAU - BOX 26 500 LAFAYETTE ROAD ST. PAUL, MN 55146			APPLICANT MUST BE 18 YEARS OF AGE OR OLDER 9/1/88      NOT REQUIRED <small>DATE      NEW OWNER'S SIGNATURE</small>		
			MAKE CHECK OR MONEY ORDER PAYABLE TO: MINNESOTA DEPARTMENT OF NATURAL RESOURCES DO NOT SEND CASH		

### Procedure for a Request for a Duplicate Registration Card:

#### INFORMATION REQUIRED:

Applicant must fill out the left-hand side of the application, giving the owner's complete name and address, the registration number, make and body serial number of the snowmobile, and as much further information as possible concerning its description.

#### OPTIONAL INFORMATION:

Refer to page 8.

#### COUNTY CODE:

Refer to page 8.

#### SIGNATURE:

Not required.

#### FEE:

Preprinted on the application.

#### VALIDATION STAMP:

Refer to page 8.

#### REPLACEMENT DECALS:

If the applicant requests a set of replacement decals, he/she must write this request at the top of the application. The decals will be sent to the owner. THERE IS NO CHARGE FOR A SET OF REPLACEMENT DECALS.

MINNESOTA DEPARTMENT OF NATURAL RESOURCES					OFFICE USE	
<b>ALL-TERRAIN VEHICLE REGISTRATION APPLICATION</b>					EXP. _____	
NO <b>615603</b> — PLEASE PRINT —					REGISTRATION NO: _____	
REGISTRATION REQUESTED: (✓ ONE) <input checked="" type="checkbox"/> UNREGISTERED <input type="checkbox"/> RENEWAL _____					(DO NOT WRITE IN THIS SPACE)	
PREVIOUS REGISTRATION NO. _____						
NAME LAST		FIRST		MIDDLE		
Smith		Elliot		John		
STREET OR RFD NO.					MAKE <u>Kawasaki</u> YEAR MFG. <u>1981</u>	
Route 10					FRAME SERIAL NO. <u>JKALTNA198B509174</u>	
CITY	STATE	ZIP CODE	COUNTY (WHERE ATV IS USED MOST)			
Cushing	MN	56443	49			
DRIVER'S LICENSE OR PUBLIC SAFETY I.D. #		BIRTHDATE	PHONE NUMBER			
OPTIONAL		OPT.	( ) OPT.			
MAIL TO: MINNESOTA DEPARTMENT OF NATURAL RESOURCES LICENSE BUREAU - BOX 26 500 LAFAYETTE ROAD ST. PAUL, MN 55155-4026 <b>DO NOT SEND CASH</b>					REQUIRED	
					OWNER'S SIGNATURE _____	
DATE <u>9/1/88</u>					An ATV is defined in Minnesota Statutes 84.92, subdivision 8, as "a motorized flotation-tired vehicle of not less than three low-pressure tires, but not more than six tires, that is limited in engine displacement of less than 800 cubic centimeters and total dry weight less than 600 pounds."	
APPLICANT MUST BE 18 YEARS OF AGE OR OLDER						
FEE \$18.00 FOR 3 YEAR PERIOD						
MAKE CHECK OR MONEY ORDER PAYABLE TO:						
<b>MINNESOTA DEPARTMENT OF NATURAL RESOURCES</b>						

**Procedure for the Registration of an Unregistered All-Terrain Vehicle:**  
 Defined as new ATVs, previously unregistered ATVs, ATVs with invalid registration numbers, and ATVs from another state, (see page 6 item C,4).

**AGE REQUIREMENT:** Owner must be 18 years of age or older.

**INFORMATION REQUIRED:** Owner must fill out the form, giving his/her complete name and address, and the make, year of manufacture, frame serial number, and the engine displacement in CCs of the vehicle.

**OPTIONAL INFORMATION:** Refer to page 8.

**COUNTY CODE:** Refer to page 8.

**SIGNATURE:** The owner of the ATV must sign the application. However, a spouse may sign for a spouse, and on multiple ownerships, only one owner is required to sign the application.

**FEE:** \$18.00 for a three year registration valid on a calendar year basis, i.e., from January 1 through December 31 of the following year. (This registration cannot be prorated.)

**VALIDATION STAMP:** Refer to page 8.

VERIFY INFORMATION  
IN SHADED AREAS  
MAKING CORRECTIONS  
AND ADDITIONS WHERE  
NECESSARY.

COMPLETE WHITE  
AREAS INCLUDING  
ONE NO. WHERE  
OWNER CAN BE  
REACHED IF THERE IS  
A PROBLEM IN  
PROCESSING THIS  
REGISTRATION AND  
COUNTY WHERE YOU  
MOST OFTEN OPERATE  
YOUR ATV.

SIGN AND DATE.

MAKE CHECK  
PAYABLE TO  
DEPARTMENT OF  
NATURAL RESOURCES.

# ALL-TERRAIN VEHICLE RENEWAL NOTICE

DRIVER'S LICENSE NO./MINN. I.D. NO. (OF OWNER)

OPTIONAL

BIRTH DATE

OPT.

EXPIRES LAST DAY  
OF (MONTH)(YEAR)

DEC 87

PLEASE  
PAY

18.00

REGISTRATION NO

001-AA

OWNER'S NAME - LAST

Smith

FIRST NAME

Elliot

MIDDLE NAME

John

PHONE NO. DURING 8-5 WORKING HOURS

( ) OPTIONAL

ADDRESS

Route 10

CITY

Cushing

STATE

MN

ZIP

56443

MAKE

Kawasaki

YEAR

1981

FRAME SERIAL NO.

JKALTNA198B509174

ENGINE SIZE

200 CC S

OWNER'S SIGNATURE

NOT REQUIRED

DATE

9/1/88

COUNTY A.T.V. USED MOST

49

DO NOT SEND CASH.

APPLICANT MUST BE 18 YEARS OF AGE OR OLDER

DO NOT DETACH IF APPLYING AT A DEPUTY REGISTRAR OFFICE

IF MAILING RETURN UPPER PORTION ONLY & USE ATTACHED ENVELOPE

Smith, Elliot John

Route 10

Cushing, MN 56443 001-AA

81 Kawasaki JKALTNA198B509174

THIS ALL-TERRAIN VEHICLE MUST BE RENEWED BY December, 1989  
OR NEW NUMBERS WILL BE ISSUED.

RENEWAL  
NOTICE  
OF  
EXPIRED  
ALL-TERRAIN VEHICLE  
REGISTRATION

## TEMPORARY LICENSE RECEIPT — VALID ONLY WITH DEPUTY REGISTRAR STAMP ON BACK

ABOVE NAMED PERSON HAS PAID LICENSE FEE AND THE APPLICATION IS BEING PROCESSED - THIS RECEIPT EXPIRES 60 DAYS FROM DATE OF ISSUE

DO NOT STAPLE, FOLD OR MUTILATE RENEWAL NOTICE.

PLEASE CONTACT YOUR LOCAL MOTOR VEHICLE DEPUTY REGISTRAR (SEE BACK  
OF ENVELOPE) TO TRANSFER OWNERSHIP OR WRITE TO THE MINNESOTA DNR  
FOR AN APPLICATION TO TRANSFER.

THIS TEMPORARY LICENSE RECEIPT MUST BE CARRIED  
WITH YOU WHILE OPERATING MACHINE.

IF OWNERSHIP HAS BEEN TRANSFERRED — THIS RENEWAL NOTICE CANNOT BE USED.

## Procedure for the Renewal of a Valid All-Terrain Vehicle Registration Number Using the Soft-Copy Renewal Notice:

Defined as any ATV registration number that ex-  
pired in December of the previous calendar year.  
The registration number will remain valid for  
renewal for one calendar year from the date of  
expiration, e.g., December, 1987 expirations may  
be renewed through December, 1988. The renewal  
period normally begins six weeks prior to the  
current date of expiration.

INFORMATION  
REQUIRED:

The information concerning the description of the  
ATV is preprinted on the form. Ask the applicant  
for any missing information concerning the des-  
cription of the ATV and this information will be  
added to its record.

OPTIONAL  
INFORMATION:

Refer to page 8.

COUNTY CODE:

Refer to page 8.

SIGNATURE:

Not required.

FEE:

Preprinted on the application.

VALIDATED  
RECEIPT:

Refer to page 8.

Soft-Copy Renewal Procedure Continued:

ADDITIONAL  
INFORMATION:

Verify all preprinted information on the renewal.

Tear off the pink stripping on the top and sides of the renewal notice as well as the information strip on the left-hand side.

If the ownership of the ATV has been transferred, and the new owner presents the soft-copy renewal notice, refer to the instructions for a renewal and transfer transaction for an ATV on page 29.

<small>NA-00445-02</small> <b>MINNESOTA DEPARTMENT OF NATURAL RESOURCES</b> <b>ALL-TERRAIN VEHICLE REGISTRATION APPLICATION</b> — PLEASE PRINT —				<b>OFFICE USE</b> <div style="border: 1px solid black; padding: 2px;">         EXP. _____          REGISTRATION NO. _____          (DO NOT WRITE IN THIS SPACE)       </div>	
<b>No615602</b>		REGISTRATION REQUESTED: <input checked="" type="checkbox"/> ONE <input type="checkbox"/> UNREGISTERED <input checked="" type="checkbox"/> RENEWAL <u>001-AA</u> <small>PREVIOUS REGISTRATION NO.</small>			
NAME LAST <b>Smith</b>		FIRST <b>Elliot</b>		MIDDLE <b>John</b>	
STREET OR RFD NO. <b>Route 10</b>				MAKE <b>Kawasaki</b> YEAR MFG. <b>1981</b>	
CITY <b>Cushing</b>		STATE <b>MN</b>	ZIP CODE <b>56443</b>	COUNTY (WHERE ATV IS USED MOST) _____	
DRIVER'S LICENSE OR PUBLIC SAFETY I.D.# <b>OPTIONAL</b>			BIRTHDATE <b>OPT.</b>	PHONE NUMBER <b>( ) OPT.</b>	
				C.C. <b>200</b> <b>NOT REQUIRED</b>	
OWNER'S SIGNATURE _____					
MAIL TO: MINNESOTA DEPARTMENT OF NATURAL RESOURCES LICENSE BUREAU - BOX 26 500 LAFAYETTE ROAD ST. PAUL, MN 55155-4026 <b>DO NOT SEND CASH</b>		<b>9/1/88</b> DATE		An ATV is defined in Minnesota Statutes 84.92, subdivision 8, as "a motorized flotation-tired vehicle of not less than three low-pressure tires, but not more than six tires, that is limited in engine displacement of less than 800 cubic centimeters and total dry weight less than 600 pounds."	
APPLICANT MUST BE 18 YEARS OF AGE OR OLDER FEE \$18.00 FOR 3 YEAR PERIOD MAKE CHECK OR MONEY ORDER PAYABLE TO: <b>MINNESOTA DEPARTMENT OF NATURAL RESOURCES</b>					

Procedure for the Renewal of a Valid All-Terrain Vehicle Registration Number when the Soft-Copy Renewal Notice is Unavailable:  
 (Renewal defined on page 25.)

**INFORMATION  
REQUIRED:**

Applicant must fill out the form, giving the owner's complete name and address, the registration number, make, year of manufacture, frame serial number, and the engine displacement in CCs of the vehicle. If the applicant presents an expired registration card, attach it to the back of the application and submit both forms.

**OPTIONAL  
INFORMATION:**

Refer to page 8.

**COUNTY CODE:**

Refer to page 8.

**SIGNATURE:**

Not required if the registered owner has not changed. If the ownership has changed, see page 29 for instructions concerning a renewal and transfer transaction.

**FEE:**

Preprinted on the application.

**VALIDATION  
STAMP:**

Refer to page 8.

MINNESOTA DEPARTMENT OF NATURAL RESOURCES						OFFICE USE	
ALL-TERRAIN VEHICLE REGISTRATION APPLICATION FOR TRANSFER OR DUPLICATE						EXP.      REGISTRATION NO:	
NO. <b>689005</b> - PLEASE PRINT -						(DO NOT WRITE IN THIS SPACE)	
CURRENT REGISTRATION NUMBER <b>001-AA</b>			REGISTRATION REQUESTED: (✓ ONE) <input type="checkbox"/> DUPLICATE REGISTRATION CARD AND DECAL <input type="checkbox"/> DUPLICATE REGISTRATION CARD ONLY <input checked="" type="checkbox"/> TRANSFER				
SHOW NEW OWNER OR DUPLICATE INFORMATION HERE				SHOW PREVIOUS OWNER INFORMATION HERE			
NAME LAST		FIRST	MIDDLE	NAME LAST		FIRST	MIDDLE
Smith		Elliot	John	Smith		Mary	Jane
STREET OR RFD NO.				STREET OR RFD NO.			
Route 10				RR 5			
CITY	STATE	ZIP CODE	COUNTY (WHERE ATV IS USED MOST)	CITY	STATE	ZIP CODE	COUNTY (WHERE ATV IS USED MOST)
Cushing	MN	56443	49	Cushing	MN	56443	
DRIVER'S LIC./PUBLIC SAFETY I.D.#		BIRTHDATE	PHONE NUMBER	DRIVER'S LIC./PUBLIC SAFETY I.D.#		BIRTHDATE	PHONE NUMBER
OPTIONAL		OPT.	( ) OPT.	OPTIONAL		OPT.	( ) OPT.
MAKE		YEAR	FRAME SERIAL NUMBER	ENGINE SIZE IN C.C.		FEE ENCLOSED	
Kawasaki		1981	JKALTNA198B509174	200		<b>\$4.00</b>	
MAIL TO: MINNESOTA DEPARTMENT OF NATURAL RESOURCES LICENSE BUREAU - BOX 26 500 LAFAYETTE ROAD ST. PAUL, MN 55155-4026				APPLICANT MUST BE 18 YEARS OF AGE OR OLDER <b>REQUIRED</b> DATE <b>9/1/88</b> NEW OWNER'S SIGNATURE			
MAKE CHECK OR MONEY ORDER PAYABLE TO: MINNESOTA DEPARTMENT OF NATURAL RESOURCES DO NOT SEND CASH							

### Procedure for the Transfer of a Valid ATV Registration Number:

**AGE REQUIREMENT:**      Owner must be 18 years of age or older.

**INFORMATION REQUIRED:**      Owner must fill out both sides of the form giving the name and address of the previous owner, his/her own complete name and address, the registration number, make, year of manufacture, frame serial number, and the engine displacement in CCs of the vehicle. If the owner presents a current registration card, attach it to the back of the application and submit both forms.

**OPTIONAL INFORMATION:**      Refer to page 8

**COUNTY CODE:**      Refer to page 8.

**SIGNATURE:**      The owner of the vehicle must sign the application. However, a spouse may sign for a spouse, and on multiple ownerships, only one owner is required to sign.

**FEE:**      Preprinted on the application.

**VALIDATION STAMP:**      Refer to page 8.

**REPLACEMENT DECALS:**      If the owner requests a set of replacement decals, he/she must write this request at the top of the application. The decals will be sent to the owner. THERE IS NO CHARGE FOR A SET OF REPLACEMENT DECALS.



MINNESOTA DEPARTMENT OF NATURAL RESOURCES								OFFICE USE			
ALL-TERRAIN VEHICLE REGISTRATION APPLICATION FOR TRANSFER OR DUPLICATE								EXP.      REGISTRATION NO:			
<b>NO. 689004</b> - PLEASE PRINT -								(DO NOT WRITE IN THIS SPACE)			
CURRENT REGISTRATION NUMBER <b>001-AA</b>				REGISTRATION REQUESTED: (✓ ONE) <input type="checkbox"/> DUPLICATE REGISTRATION CARD AND DECAL <input type="checkbox"/> DUPLICATE REGISTRATION CARD ONLY <input checked="" type="checkbox"/> TRANSFER <b>9. RENEWAL</b>							
SHOW NEW OWNER OR DUPLICATE INFORMATION HERE						SHOW PREVIOUS OWNER INFORMATION HERE					
NAME LAST		FIRST		MIDDLE		NAME LAST		FIRST		MIDDLE	
Smith		Elliot		John		Smith		Mary		Jane	
STREET OR RFD NO.						STREET OR RFD NO.					
Route 10						RR5					
CITY	STATE	ZIP CODE	COUNTY (WHERE ATV IS USED MOST)			CITY	STATE	ZIP CODE	COUNTY (WHERE ATV IS USED MOST)		
Cushing	MN	56443	49			Cushing	MN	56443			
DRIVER'S LIC./PUBLIC SAFETY I.D.#		BIRTHDATE	PHONE NUMBER			DRIVER'S LIC./PUBLIC SAFETY I.D.#		BIRTHDATE	PHONE NUMBER		
OPTIONAL		OPT.	( ) OPT.			OPTIONAL		OPT.	( ) OPT.		
MAKE		YEAR	FRAME SERIAL NUMBER			ENGINE SIZE IN C.C.		FEE ENCLOSED			
Kawasaki		1981	JKALTNA198B509174			200		<b>\$4.00 +</b> <b>18.00</b>			
MAIL TO: MINNESOTA DEPARTMENT OF NATURAL RESOURCES LICENSE BUREAU BOX 26 500 LAFAYETTE ROAD ST. PAUL MN 55155 4026						APPLICANT MUST BE 18 YEARS OF AGE OR OLDER <b>REQUIRED</b>					
9/1/88 DATE						NEW OWNER'S SIGNATURE					

**Procedure for the Renewal and Transfer of a Valid All-Terrain Vehicle Registration Number:** In the case of a renewal and transfer transaction, use the transfer form only. Write the word "renewal" at the top of the form next to the checked transfer box. Add the \$18.00 renewal fee to the \$4.00 transfer fee printed on the form.

**AGE REQUIREMENT:** Owner must be 18 years of age or older.

**INFORMATION REQUIRED:** Owner must fill out the form, giving his/her complete name and address, the previous owner's name and address, and the make, year of manufacture, frame serial number, and the engine displacement in CCs of the vehicle. If the owner presents a current registration card, attach it to the back of the application and submit both forms.

**OPTIONAL INFORMATION:** Refer to page 8.

**COUNTY CODE:** Refer to page 8.

**SIGNATURE:** The owner must sign the application. However, a spouse may sign for a spouse, and on multiple ownerships, only one owner is required to sign the application.

**FEE:** \$18.00 for a three year registration  
4.00 transfer fee

**VALIDATION STAMP:** Refer to page 8.

MINNESOTA DEPARTMENT OF NATURAL RESOURCES						OFFICE USE	
ALL TERRAIN VEHICLE REGISTRATION APPLICATION FOR TRANSFER OR DUPLICATE						<div style="display: flex; justify-content: space-between;"> <div>EXP.</div> <div>REGISTRATION NO:</div> </div> <div style="border: 1px solid black; height: 40px; margin-top: 5px;"></div> <div style="text-align: center; font-size: small;">(DO NOT WRITE IN THIS SPACE)</div>	
NO. <b>689006</b> — PLEASE PRINT — CURRENT REGISTRATION NUMBER <b>001-AA</b>							
REGISTRATION REQUESTED: (✓ ONE) <input type="checkbox"/> DUPLICATE REGISTRATION CARD AND DECAL <input checked="" type="checkbox"/> DUPLICATE REGISTRATION CARD ONLY <input type="checkbox"/> TRANSFER							
SHOW NEW OWNER OR DUPLICATE INFORMATION HERE				SHOW PREVIOUS OWNER INFORMATION HERE			
NAME LAST		FIRST	MIDDLE	NAME LAST		FIRST	MIDDLE
Smith		Elliot	John				
STREET OR RFD NO.				STREET OR RFD NO.			
Route 10							
CITY	STATE	ZIP CODE	COUNTY (WHERE ATV IS USED MOST)	CITY	STATE	ZIP CODE	COUNTY (WHERE ATV IS USED MOST)
Cushing	MN	56443	49				
DRIVER'S LIC./PUBLIC SAFETY I.D.#		BIRTHDATE	PHONE NUMBER	DRIVER'S LIC./PUBLIC SAFETY I.D.#		BIRTHDATE	PHONE NUMBER
OPTIONAL		OPT.	( ) OPT.				( )
MAKE		YEAR	FRAME SERIAL NUMBER	ENGINE SIZE IN C.C.		FEE ENCLOSED	
Kawasaki		1981	JKALTNA198B509174	200		\$4.00	
MAIL TO: MINNESOTA DEPARTMENT OF NATURAL RESOURCES LICENSE BUREAU - BOX 26 500 LAFAYETTE ROAD ST. PAUL, MN 55155-4026				APPLICANT MUST BE 18 YEARS OF AGE OR OLDER <b>NOT REQUIRED</b>		MAKE CHECK OR MONEY ORDER PAYABLE TO MINNESOTA DEPARTMENT OF NATURAL RESOURCES DO NOT SEND CASH	
9/1/88 <small>DATE</small>				<small>NEW OWNER'S SIGNATURE</small>			

### Procedure for a Request for a Duplicate Registration Card:

#### INFORMATION REQUIRED:

Applicant must fill out the left-hand side of the form, giving the owner's complete name and address and the registration number, the make, year of manufacture, frame serial number, and the engine displacement in CCs of the vehicle.

#### OPTIONAL INFORMATION:

Refer to page 8.

#### COUNTY CODE:

Refer to page 8.

#### SIGNATURE:

Not required.

#### FEE:

Preprinted on the application.

#### VALIDATION STAMP:

Refer to page 8.

#### REPLACEMENT DECALS:

If the applicant requests a replacement decal, he/she must write this request at the top of the application. The decals will be sent to the owner. THERE IS NO CHARGE FOR A SET OF REPLACEMENT DECALS.

MINNESOTA STANDARD COUNTY CODES

01	AITKIN	30	ISANTI	59	PIPESTONE
02	ANOKA	31	ITASCA	60	POLK
03	BECKER	32	JACKSON	61	POPE
04	BELTRAMI	33	KANABEC	62	RAMSEY
05	BENTON	34	KANDIYOHI	63	RED LAKE
06	BIG STONE	35	KITTSO	64	REDWOOD
07	BLUE EARTH	36	KOOCHICHING	65	RENVILLE
08	BROWN	37	LAC QUI PARLE	66	RICE
09	CARLTON	38	LAKE	67	ROCK
10	CARVER	39	LAKE OF WOODS	68	ROSEAU
11	CASS	40	LE SUEUR	69	ST LOUIS
12	CHIPPEWA	41	LINCOLN	70	SCOTT
13	CHISAGO	42	LYON	71	SHERBURNE
14	CLAY	43	MC LEOD	72	SIBLEY
15	CLEARWATER	44	MAHNOMEN	73	STEARNS
16	COOK	45	MARSHALL	74	STEELE
17	COTTONWOOD	46	MARTIN	75	STEVENS
18	CROW WING	47	MEEKER	76	SWIFT
19	DAKOTA	48	MILLE LACS	77	TODD
20	DODGE	49	MORRISON	78	TRAVERSE
21	DOUGLAS	50	MOWER	79	WABASHA
22	FARIBAULT	51	MURRAY	80	WADENA
23	FILLMORE	52	NICOLLET	81	WASECA
24	FREEBORN	53	NOBLES	82	WASHINGTON
25	GOODHUE	54	NORMAN	83	WATONWAN
26	GRANT	55	OLMSTED	84	WILKIN
27	HENNEPIN	56	OTTER TAIL	85	WINONA
28	HOUSTON	57	PENNINGTON	86	WRIGHT
29	HUBBARD	58	PINE	87	YELLOW MEDICINE

## INSTRUCTIONS

(See Minnesota Boating Guide For More Information)

### BOATS:

1. The license number which appears on your watercraft license card must be displayed on your boat as shown below. The numbers and letters must be at least 3 inches high.
2. Remove expired decals. By law only the current decals may be visible.
3. Make sure boat surface is clean before applying decal.
4. Peel decal away from backing and apply by pressing from center to edge.

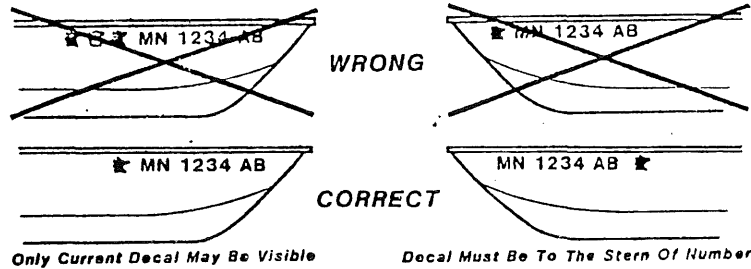

1. Remove all expired decals or place these decals directly over the old ones.
2. Clean surface before applying.
3. Peel decal away from backing and apply one on each side of the bow by pressing from center to outer edge.

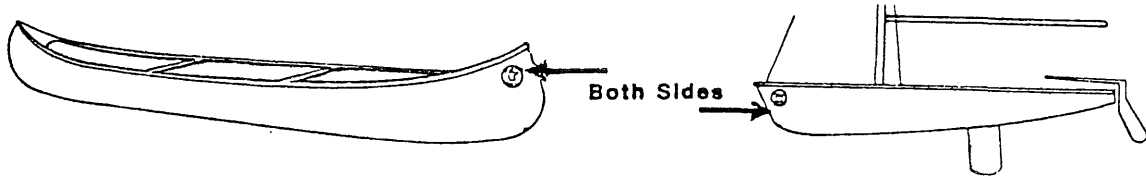

4. If you use a motor you must display the license number using 3 inch letters and numerals on both sides of the craft as shown below.

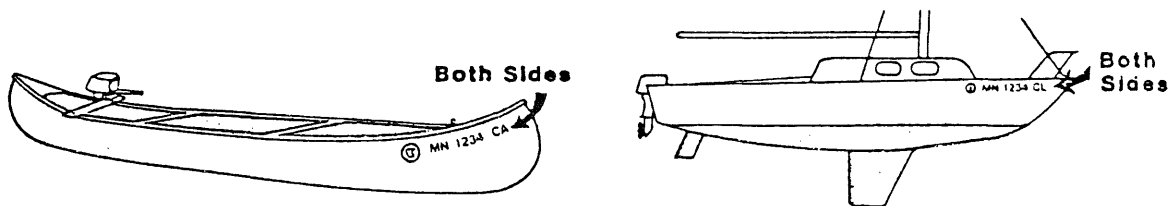

## INSTRUCTIONS

### SNOWMOBILES:

1. Remove all expired decals. By law only the current set of decals may be displayed.
2. Make sure the surface is WARM, free of grease and oil or dirt before applying decal.
3. Peel decal away from backing and press down firmly from center to edge to make sure material is adhering tightly.
4. Registration number and decals are to be affixed on each side of the cowling on the upper half of the machine as follows:

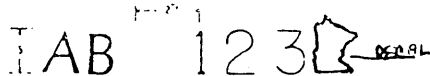

(All letters and numbers shall be of a contrasting color to the machine and shall be at least three (3) inches high 3/8 inch stroke.)



### INSTRUCTIONS

1. Remove all expired decals. By law only the current set of decals may be displayed.
2. Make sure the surface is WARM, free of grease and oil or dirt before applying decal.
3. Peel decal away from backing and press down firmly from center to edge to make sure material is adhering tightly.
4. Registration number and decals are to be affixed on each side of the cowling on the upper half of the machine as follows:

$\frac{3}{8}$ " **AB** <sup>2"</sup> **123** 

(All letters and numbers shall be of a contrasting color to the machine and shall be at least three (3) inches high  $\frac{3}{8}$  inch stroke.)

### INSTRUCTIONS

- Remove expired decals. Only the current decal must be visible.
- Make sure plate surface is clean before applying decal.
- Peel decal away from backing and apply by pressing center to edge.
- The registration number which appears on your ATV registration card must be displayed on a plate measuring 4½ inches high by 7½ inches across as shown below. Numbers and letters must be at least 2 inches high with a stroke width of at least ¼ inch.

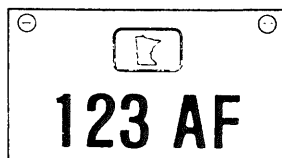

Decal must be centered above number.

- The registration display plate bearing registration number and decal as shown above must be mounted on the rear of the machine. Owners must provide their own plate which must be of a color that will contrast with the registration number and decal.

### INSTRUCTIONS

- Remove expired decals. Only the current decal must be visible.
- Make sure plate surface is clean before applying decal.
- Peel decal away from backing and apply by pressing center to edge.
- The registration number which appears on your ATV registration card must be displayed on a plate measuring 4½ inches high by 7½ inches across as shown below. Numbers and letters must be at least 2 inches high with a stroke width of at least ¼ inch.

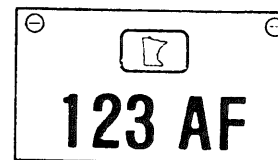

Decal must be centered above number.

- The registration display plate bearing registration number and decal as shown above must be mounted on the rear of the machine. Owners must provide their own plate which must be of a color that will contrast with the registration number and decal.

DIRECTIONS FOR REMOVING  
WATERCRAFT, SNOWMOBILE, AND ATV DECALS

USING A RAZOR BLADE, START PULLING A CORNER OF THE  
DECAL AWAY FORM THE SURFACE.

APPLY MINERAL SPIRITS OR PAINT THINNER TO THAT  
CORNER TO MELT THE ADHESIVE. NOTE: TEST AN AREA THAT  
DOES NOT SHOW TO MAKE SURE IT DOESN'T HARM THE FINISH.  
DO NOT USE A LACQUER-BASED THINNER.

CONTINUE ALTERNATING BETWEEN THE RAZOR BLADE AND  
THE THINNER UNTIL THE DECAL IS REMOVED.