This document is made available electronically by the Minnesota Legislative Reference Library
as part of an ongoing digital archiving project. http://www.leg.state.mn.us/lrl/lrl.asp

Minnesota

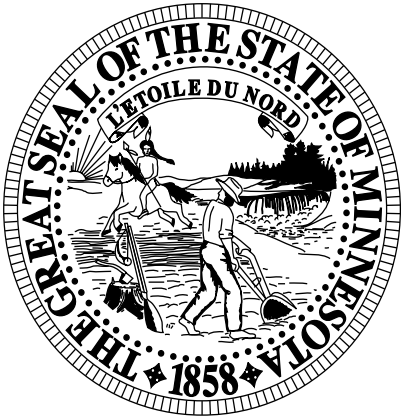

Legislative Manual

Compiled for the Legislature of 2015-2016

Prepared pursuant to
Minnesota Statutes, Section 5.08

Published by the
Office of the Minnesota Secretary of State
Saint Paul, Minnesota

Printed by Anderberg Innovative Print Solutions
St. Louis Park, Minnesota

Dedication of Blue Book

To my fellow Minnesotans:

I'm honored to present the 2015-2016 edition of the Minnesota Legislative Manual – also known as the "Blue Book." As always, the Blue Book is a comprehensive guide to our government in Minnesota. But it's more than just a listing of offices, names, and biographies. It also contains interesting information about Minnesota's history, culture, institutions, and profile. Since my days as a student, growing up in Hopkins, Minnesota, I've been a regular user of the Blue Book. I hope this edition will continue to be a trusted resource for people all over Minnesota, as it has been since the 1870s.

I'm pleased to dedicate this edition of the Blue Book in honor of the 50th anniversary of the Voting Rights Act and the Minnesotans who made it a reality. A core mission of the Office of Secretary of State is to protect and strengthen the right to vote, so honoring the passage of that landmark legislation, as well as the Minnesotans who fought tirelessly for equality and justice, is fitting and important. When President Lyndon Johnson signed the Voting Rights Act into law in 1965, he called it "a triumph for freedom as huge as any victory that has ever been won on any battlefield." Before the law, many states openly suppressed the votes of African-Americans and other communities of color. They used poll taxes and literacy tests, not to mention brute force and intimidation, to deny certain citizens the right to register to vote. The Voting Rights Act made those tactics illegal, and in doing so brought millions of Americans out of the shadows by bringing an end to their silence. As a nation, we didn't just make a promise; we made it *the law* to give millions of Americans a voice – by ensuring that they could exercise their right to vote.

There's a compelling Minnesota story surrounding the Voting Rights Act. While it may not seem so now, in 1965 the legislation was controversial. And the 1965 debate on the bill came in the midst of other divisive debates on the Vietnam War, immigration, and federal spending. But when the roll was called on the Voting Rights Act, Minnesota spoke with one voice. All of our members of Congress – Democrats and Republicans – voted "YES," affirming the fundamental right for all Americans to have a direct voice in their government. That unity was rare, but it came in service of an important principle. And it reflected well on all of Minnesota.

It's important that we honor those members of Congress from Minnesota who did the right thing back in 1965: Senators Walter Mondale and Eugene McCarthy, as well as Representatives Albert Quie, Ancher Nelsen, Clark MacGregor, Joseph Karth, Donald Fraser, Alec Olson, Odin Langen, and John Blatnik. It's equally important to honor the many people with Minnesota ties, too numerous to mention entirely here, whose tireless work for civil rights raised the consciousness of a nation and made the Voting Rights Act possible; pioneers such as Roy Wilkins (NAACP Executive Director), Josie Johnson (civil rights leader and education advocate), John Cummins (retired minister of First Universalist Church in Minneapolis), Jim Kloster (retired Lutheran minister from Clearbrook), Kenneth Beck (Reverend at St. Cloud First United Methodist Church, who passed away in 2006), Thomas Basich (founding pastor of Advent Lutheran Church, who passed away in 2011), and James Reeb (Unitarian minister, and St. Olaf graduate, killed for his civil rights work at Selma, Alabama). History has judged them all kindly.

Throughout this edition of the Blue Book, you'll find more information about the Voting Rights Act, and about the role that Minnesotans played in its passage.

While we celebrate the passage of the Voting Rights Act, let's not forget that there's more work to do. Although Minnesota is consistently among the top states in voter turnout, even more of our people should exercise their hard-won right to vote. As long as I'm privileged to hold this office, I will work with anyone of any political affiliation, from any part of our state, to enhance and expand the ability to vote for all Minnesotans.

Steve Simon
Minnesota Secretary of State

Reader's Note: Included in the 2015-2016 Legislative Manual are historical artifacts, such as news articles, quotes, and published letters from the 1960s about the events leading up to the passage of the Voting Rights Act of 1965. As readers will see, the language used and printed fifty years ago to describe the struggles faced by African-Americans and other communities of color is considerably different than today. The Secretary of State's Office, in consultation with the Saint Paul NAACP, felt it was important for Minnesotans to read these sources of information as they were written in 1965, not only for historical context but so Minnesotans can better understand how far we've come and how far we have yet to go.

Steve Simon
Minnesota Secretary of State

Jeffry Martin
Saint Paul NAACP, President

Minnesota Legislative Manual

Contents

CHAPTER 1 — Minnesota In Profile

Minnesota in Profile 2
Vital Statistical Trends 3
- Population 4
- Education 5
- Employment 6
- Energy 7
- Transportation 8
- Agriculture 9
- Exports 10

State Parks 11
National Parks, Monuments and Recreation Areas 12
Diagram of State Government 13
Political Landscape (Maps) 14
State Symbols 19
Historic Sites 24
Governor's Residence 25

CHAPTER 2 — Founding Documents

Declaration of Independence 1776 28
Constitution of the United States of America 1787 31
Continental Congressional Act: Northwest Ordinance of 1787 43
Organic Act of 1849 48
Authorizing a State Government for Minnesota 1857 54
Admission of Minnesota into the Union 1858 56
Constitution of the State of Minnesota 1858 58
Amendments Proposed to State Constitution Since 1858 77

CHAPTER 3 — State Legislature

Minnesota Legislature 88
Members of the Senate 92
Members of the House of Representatives 93
State Legislative Districts Map 95
Legislators, District Maps and Contact Information 96
Legislative Committees
- Senate 230
- House 233

Legislative Employee Offices
- Senate 238
- House 241

Legislative Rules
- Senate 243
- House 257
- Joint Rules 271

Joint Legislative Agencies and Legislative Commissions 275
Media with Offices in the Capitol 279

CHAPTER 4 — State Executive Offices

Governor 282
Lieutenant Governor 283
Attorney General 284
State Auditor 285
Secretary of State 286
Executive Councils and Boards 288
Executive Officers Since Statehood 289

CHAPTER 5 — State Agencies

Bureau of Mediation Services 294
Department of Administration 294
Department of Agriculture 296
Department of Commerce 297
Department of Corrections 298
Department of Education 299
Department of Employment and Economic Development 300
Department of Health 301
Department of Human Rights 301
Department of Human Services 302
Department of Labor and Industry 303
Department of Military Affairs 304
Department of Natural Resources 304
Department of Public Safety 305
Department of Revenue 307
Department of Transportation 307
Department of Veterans Affairs 309
Housing Finance Agency 311
Iron Range Resources and Rehabilitation Board 311
Minnesota Management and Budget 312
Minnesota Pollution Control Agency 313
MN.IT Services 314
Office of Higher Education Services 315
Minnesota Public Postsecondary Educational Institutions 316
Minnesota Colleges and Universities 317
Boards, Commissions and Other Agencies 320

CHAPTER 6 — State Judiciary

Judiciary in Minnesota 348
Minnesota Supreme Court 348
Minnesota Court of Appeals 351
Chief Justices of Minnesota Supreme Court Since Statehood 356
Chief Judges of the Minnesota Court of Appeals 356
Minnesota District Court 357
Judicial-related Agencies 381

CHAPTER 7 — Local Government

Counties 384
Metropolitan Council 428
Regional Development Commissions 428
Cities 429
Townships 438
School Districts 438

CHAPTER 8 — Federal Government

President of the United States 448
Vice President of the United States 448
President's Cabinet 448
Minnesota's U.S. Senators 449
Minnesota Congressional District Map 450
Minnesota's U.S. Representatives 451
Supreme Court of the United States 455
U.S. Court of Appeals 456
U.S. District Court 456
Office of the U.S. Attorney 457
Presidents and Vice Presidents of the United States 458
Minnesotans in Congress Since Statehood 459
Minnesotans on U.S. Supreme Court Since Statehood 463

CHAPTER 9 — Tribal Government

Minnesota's Federally Recognized American Indian Tribes 465
State Tribal Related Agencies 468

CHAPTER 10 — Minnesota Elections

Minnesota Election Results History
- Voter Turnout Since 1950 470
- Gubernatorial Election Results Since 1857 472
- Presidential Election Results Since 1860 476

Minnesota Election Results 2014
- August 12, 2014, State Primary 480
- November 4, 2014, State General Election 491
- Precinct-Level Results 510

INDEX 667

Photographs in this manual are used by permission of the sources listed, all rights reserved. The information contained herein was compiled from November 2014 to April 2015.

ISSN 1524-8038

Chapter One

Minnesota in Profile

Minnesota in Profile 2
Vital Statistical Trends 3
Population 4
Education 5
Employment 6
Energy 7
Transportation 8
Agriculture 9
Exports 10
State Parks 11
National Parks, Monuments and Recreation Areas 12
Diagram of State Government 13
Political Landscape (Maps) 14
State Symbols 19
Historic Sites 24
Governor's Residence 25

Voting Rights Act of 1965 - 50th Anniversary

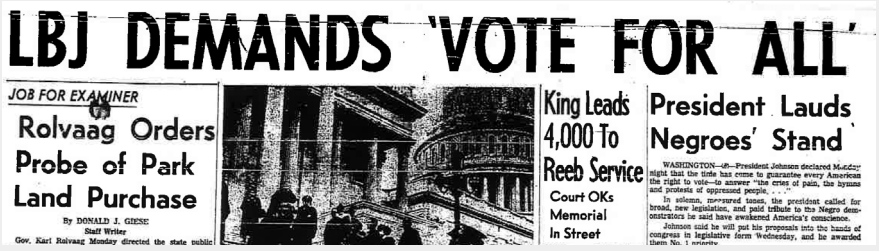
LBJ DEMANDS 'VOTE FOR ALL'

JOB FOR EXAMINER

Rolvaag Orders Probe of Park Land Purchase

By DONALD J. GIESE
Staff Writer

Gov. Karl Rolvaag Monday directed the state public

King Leads 4,000 To Reeb Service

Court OKs Memorial In Street

President Lauds Negroes' Stand

WASHINGTON—(AP)—President Johnson declared Monday night that the time has come to guarantee every American the right to vote—to answer "the cries of pain, the hymns and protests of oppressed people. . . ."

In solemn, measured tones, the president called for broad, new legislation, and paid tribute to the Negro demonstrators he said have awakened America's conscience.

Johnson said he will put his proposals into the hands of congress in legislative form Wednesday, and he awarded them No. 1 priority.

St. Paul Pioneer Press, March 16, 1965

THE PATH TO THE VOTING RIGHTS ACT OF 1965: KEY EVENTS AND LEGISLATIVE DATES

- March 7 – March 25, 1965: Voting rights marches in Selma, Alabama
- March 15, 1965: President Johnson addresses Congress and calls for voting rights legislation
- March 17, 1965: Introduced in the Senate as S. 1564
- May 26, 1965: Passed the United States Senate (77-19)
- July 9, 1965: Passed the United States House of Representatives with amendment (333-85)
- July 29, 1965: Reported by the joint conference committee
- August 3, 1965: Agreed to by the United States House of Representatives (328-74)
- August 4, 1965: Agreed to by the United States Senate (79-18)
- August 6, 1965: Signed into law by United States President Lyndon B. Johnson

MINNESOTA IN PROFILE

Organized as territory: March 3, 1849

Entered Union: May 11, 1858 (32nd state)

Motto: L' Étoile du Nord (The North Star)

Nicknames: "Land of 10,000 Lakes," "The Gopher State," "The North Star State"

Area: 86,938.87 square miles (12th largest state)
Land area: 79,610.08 square miles
Inland waters: 7,328.79 square miles

Width: 348 miles

Length: 406 miles

Highest point: Eagle Mountain (Cook County), 2,301 feet above sea level

Lowest point: Surface of Lake Superior, 602 feet above sea level

Major river systems: Mississippi, Minnesota, and Red River of the North; Minnesota water flows in three directions: north to Hudson Bay, east to the Atlantic Ocean, and south to the Gulf of Mexico; no water flows into the state.

Number of lakes: 11,842 that are larger than 10 acres

Number of rivers and streams: 6,564 (69,200 miles)

Population: 5,417,838 (2013 estimate from Minnesota State Demographic Center)

Population density per square mile: 68.5 (Minnesota State Demographic Center/Minnesota Department of Natural Resources)

Largest cities: (2013 State Demographer's Office population estimates) Minneapolis 400,938; St. Paul 296,542; Rochester 110,393; Duluth 86,139; Bloomington 85,935; Brooklyn Park 77,989; Plymouth 72,969

Urban population: 69.8% (2010 U.S. Census)
Rural population: 30.2% (2010 U.S. Census)
(Urban-rural populations defined by U.S. Cenus Bureau classifications)

Income:
Per capita personal income estimate: $47,856 (2013 Bureau of Economic Analysis estimate)
2011 median household income: $61,162 (US Census Annual Social and Economic Supplement Three-Year Average)
2011 median family income: $71,826 (2011 American Community Survey Three-Year Average)

CLIMATE (Airport Weather Stations, 1981-2010 normals)	DULUTH	INTERNATIONAL FALLS	MINNEAPOLIS/ ST. PAUL	ROCHESTER	ST. CLOUD
Annual precipitation (inches)	31.00	23.93	30.61	31.40	27.13
Annual snowfall (inches)	83.1	70.0	54.4	52.7	47.6
Annual temperature (°F)	39.1	37.4	46.2	43.4	41.8
January min average temperature (°F)	-1.2	-8.4	7.5	3.7	-1.2
July max average temperature (°F)	76.3	74.2	83.4	80.1	81.7
Growing season (days)*	125	131	167	159	137

*Days between median last spring freeze and median first fall freeze (1981-2010)

Sources: State Climatology Office, Department of Natural Resources, State Demographer's Office, U.S. Census Bureau, National Weather Service, U.S. Bureau of Economic Analysis.

STATE HISTORIC SITES

Alexander Ramsey House, Saint Paul
Birch Coulee Battlefield, Morton
Charles A. Lindbergh Historic Site, Little Falls
Comstock House, Moorhead
Forest History Center, Grand Rapids
Fort Ridgely, Fairfax
Harkin Store, New Ulm
Historic Forestville, Preston
Historic Fort Snelling, Saint Paul
James J. Hill House, Saint Paul
Jeffers Petroglyphs, Comfrey
Lac qui Parle Mission, Watson
Lower Sioux Agency, Morton
Marine Mill, Marine on St. Croix
Mill City Museum, Minneapolis
Mille Lacs Indian Museum and Trading Post, Onamia
Minnehaha Depot, Minneapolis
Minnesota History Center, Saint Paul
Minnesota State Capitol, Saint Paul
North West Company Fur Post, Pine City
Oliver H. Kelley Farm, Elk River
Sibley Historic Site, Mendota
Split Rock Lighthouse, Two Harbors
Traverse des Sioux, Saint Peter
W.H.C Folsom House, Taylors Falls
W.W. Mayo House, Le Sueur

MINNESOTA VITAL STATISTICAL TRENDS

NATALITY	2008	2009	2010	2011	2012	2013
Number of Births	72,382	70,617	68,407	68,416	68,783	69,183
Birth Rate per 1,000 population	13.9	13.4	12.9	12.8	12.8	12.8
Low Birth Weight (less than 2,500 grams), singletons	4.7	4.8	4.8	4.7	5.0	4.7
Low Birth Weight (less than 2,500 grams), singletons	3,272	3,294	3,165	3,119	3,297	3,147
Premature Births (less than 37 weeks gestation), singletons	7.9	7.8	8.1	7.9	8.4	8.1
Premature Births (less than 37 weeks gestation), singletons	4,866	4,764	4,896	4,677	5,287	5,156
Receiving Prenatal Care in the 1st Trimester - Percent	85.6	85.9	86.3	84.7	83.9	83.0
Cesarean Section Births - Percent	26.7	27.7	27.5	26.5	27	26.9
Births to Unmarried Women- Percent	33.4	33.5	33.1	32.8	33.1	32.9

RACE/ETHNICITY OF MOTHER	2008	2009	2010	2011	2012	2013
White	74.6	74.5	74.8	76.7	76.1	76.1
African American	9.4	9.4	9.6	9.6	10.3	11.0
American Indian	2.1	2.1	2.0	2.1	2.0	1.9
Asian	6.9	6.9	7.2	7.3	7.9	7.7
Latina**	8.0	8.0	7.5	6.8	7.0	6.8

TEEN BIRTHS	2005-2007	2008-2010	2009-2011	2010-2012	2011-2013
Teen Birth Rate per 1,000 15-19 year old females	27.5	24.6	22.0	20.1	18.2

INFANT MORTALITY	2007	2008	2009	2010	2011	2012
Infant Deaths	404	429	315	313	324	340
Infant Death Rate per 1,000 births	5.5	5.9	4.5	4.6	4.7	4.9

MORTALITY	2008	2009	2010	2011	2012	2013
Number of Deaths	38,431	37,801	38,857	39,799	40,020	40,981
Crude Death Rate per 100,000 population	736.2	717.8	732.6	744.6	744	756.1
Age Adjusted Death Rate per 100,000 population	674.4	650.9	659.3	658.7	649.3	650.8
Males - Age Adjusted Death Rate per 100,000 males	800.5	789.0	782.0	775.6	765.5	768.7
Females - Age Adjusted Death Rate per 100,000 females	577.4	545.8	561.5	563.4	555.5	555.1
Leading Causes of Death (Number of Deaths)						
Cancer	9,439	9,570	9,599	9,468	9,435	9,603
Heart Disease	7,453	7,225	7,144	7,234	7,471	7,671
Unintentional Injury	2,002	2,034	2,087	2,309	2,356	2,485
Chronic Lower Respiratory Disease	2,071	1,961	2,012	2,174	2,117	2,285
Stroke	2,087	2,029	2,154	2,145	2,064	2,051
Alzheimer's Disease	1,344	1,374	1,450	1,449	1,440	1,426
Diabetes	1,086	1,022	1,036	1,179	1,166	1,162
Age Adjusted Death Rates per 100,000 Population						
Cancer	167.5	170.9	169.5	171.9	169.1	166.9
Heart Disease	140.8	133.6	131.2	128	121.8	118.7
Unintentional Injury	41.9	39.3	36.2	35.7	34.1	35.8
Chronic Lower Respiratory Disease	35.2	35.1	37.3	36	36	36.4
Stroke	36.9	33.3	32.7	37.8	34.9	35.1
Alzheimer's Disease	22.5	22.2	19.6	22.2	22.4	23.4
Diabetes	23.2	21.3	19.6	19.2	17.7	17.7

NUMBER OF DEATHS BY RACE/ETHNICITY	2008	2009	2010	2011	2012	2013
White	36,379	35,550	36,793	37,701	37,730	38,576
African American	1,021	926	921	993	1,090	1,174
American Indian	387	442	439	463	484	488
Asian	404	456	530	480	515	602
Latino**	329	320	313	333	354	358

**Latina/Latino can be any race
Source: Minnesota Department of Health, Center for Health Statistics

POPULATION

Source: U.S. Census

TOTAL		RACE / ETHNICITY							AGE		
County	2013 Est.	White	Black/African-American	American Indian /Alaska Native	Asian	Native Hawaiian and Other Pacific Islander	Two or More Races	Hispanic/ Latino (of any race)	Under 18	18-64	65 and older
Aitkin	15,742	14,859	55	388	37	4	224	175	2,724	8,373	4,645
Anoka	339,534	285,349	16,785	2,125	14,036	132	7,940	13,167	83,948	217,007	38,579
Becker	33,231	28,854	164	2,452	174	14	1,008	565	8,171	18,808	6,252
Beltrami	45,670	33,591	296	9,199	326	47	1,359	852	11,559	27,736	6,375
Benton	39,214	36,413	839	160	430	5	600	767	9,589	24,447	5,178
Big Stone	5,122	4,969	17	30	4	-	35	67	1,038	2,764	1,320
Blue Earth	65,528	58,914	2,039	175	1,539	26	913	1,922	12,841	44,468	8,219
Brown	25,332	23,970	80	32	173	2	151	924	5,501	14,815	5,016
Carlton	35,460	31,374	564	1,990	209	2	768	553	8,146	21,656	5,658
Carver	95,562	86,058	1,291	186	2,741	13	1,360	3,913	27,036	59,362	9,164
Cass	28,555	24,058	83	3,229	111	3	611	460	6,070	15,803	6,682
Chippewa	12,093	10,947	75	117	70	113	144	627	2,782	6,901	2,410
Chisago	53,761	50,630	699	329	451	16	624	1,012	12,878	33,684	7,199
Clay	60,661	54,549	912	790	814	19	1,134	2,443	13,968	39,144	7,549
Clearwater	8,838	7,592	32	773	35	2	259	145	2,188	4,974	1,676
Cook	5,200	4,487	26	430	30	2	131	94	869	3,099	1,232
Cottonwood	11,616	10,221	98	26	315	17	128	811	2,694	6,321	2,601
Crow Wing	63,208	60,380	342	490	280	19	867	830	14,121	36,353	12,734
Dakota	408,509	331,298	21,044	1,353	18,901	223	9,273	26,417	102,928	257,990	47,591
Dodge	20,349	18,931	104	41	111	4	198	960	5,683	12,027	2,639
Douglas	36,545	35,281	179	102	183	4	307	489	7,749	21,063	7,733
Faribault	14,191	13,087	52	47	53	1	99	852	3,045	7,961	3,185
Fillmore	20,835	20,291	58	24	89	1	142	230	4,944	11,719	4,172
Freeborn	30,948	27,036	256	70	365	11	330	2,880	6,775	17,600	6,573
Goodhue	46,464	43,040	524	507	309	23	625	1,436	10,805	27,286	8,373
Grant	5,989	5,765	22	17	16	2	62	105	1,279	3,324	1,386
Hennepin	1,198,778	848,695	144,987	8,948	81,653	467	32,294	81,734	268,028	784,616	146,134
Houston	18,799	18,183	107	33	94	2	232	148	4,069	11,129	3,601
Hubbard	20,658	19,315	67	480	71	8	347	370	4,310	11,594	4,754
Isanti	38,204	36,205	264	180	319	14	578	644	9,492	23,328	5,384
Itasca	45,564	42,049	179	1,646	154	14	958	564	9,729	26,535	9,300
Jackson	10,260	9,571	56	23	159	-	95	356	2,313	5,904	2,043
Kanabec	15,996	15,239	81	102	60	3	231	280	3,544	9,553	2,899
Kandiyohi	42,410	35,610	1,321	129	228	24	280	4,818	10,036	25,141	7,233
Kittson	4,503	4,331	13	13	15	-	27	104	984	2,488	1,031
Koochiching	13,206	12,358	85	325	44	1	221	172	2,639	7,811	2,756
Lac Qui Parle	7,027	6,743	25	9	41	2	64	143	1,478	3,821	1,728
Lake	10,777	10,365	48	60	35	1	139	129	2,008	6,188	2,581
Lake of the Woods	3,929	3,716	10	32	30	-	78	63	730	2,356	843
Le Sueur	27,810	25,564	141	94	178	5	269	1,559	6,954	16,525	4,331
Lincoln	5,830	5,646	7	9	26	-	35	107	1,305	3,062	1,463
Lyon	25,487	22,199	582	101	681	7	328	1,589	6,255	15,588	3,644
McLeod	35,918	33,173	207	90	245	21	296	1,886	8,704	21,140	6,074
Mahnomen	5,532	2,681	17	2,195	9	1	503	126	1,678	2,922	932
Marshall	9,425	8,850	43	55	18	-	74	385	2,151	5,399	1,875
Martin	20,422	19,208	86	60	118	5	159	786	4,395	11,644	4,383
Meeker	23,119	21,957	91	43	85	10	153	780	5,721	13,319	4,079
Mille Lacs	25,833	23,231	124	1,465	109	5	442	457	6,296	15,014	4,523
Morrison	32,872	31,689	155	85	138	12	347	446	7,849	19,407	5,616
Mower	39,327	32,371	1,231	73	769	55	505	4,323	9,763	22,655	6,909
Murray	8,533	8,069	24	16	98	-	53	273	1,849	4,661	2,023
Nicollet	33,032	29,980	732	86	440	2	416	1,376	7,348	21,246	4,438
Nobles	21,617	13,706	803	80	1,320	9	228	5,471	5,670	12,528	3,419
Norman	6,631	5,979	28	129	24	-	158	313	1,532	3,655	1,444
Olmsted	149,226	122,605	7,906	337	8,709	88	2,813	6,768	37,191	91,706	20,329
Otter Tail	57,581	53,947	604	298	315	28	635	1,754	12,264	32,656	12,661
Pennington	14,118	12,893	195	226	110	1	219	474	3,318	8,519	2,281
Pine	29,104	26,184	601	901	165	9	487	757	6,050	17,806	5,248
Pipestone	9,270	8,448	92	94	80	-	130	426	2,252	5,123	1,895
Polk	31,569	28,154	339	427	247	6	566	1,830	7,389	18,821	5,359
Pope	10,932	10,614	34	29	46	2	95	112	2,286	6,181	2,465
Ramsey	526,714	342,629	58,487	3,150	68,911	194	15,043	38,300	122,864	336,956	66,894
Red Lake	4,057	3,774	26	70	7	-	51	129	973	2,342	742
Redwood	15,744	13,796	86	719	463	3	257	420	3,869	8,662	3,213
Renville	15,166	13,591	68	108	81	4	186	1,128	3,384	8,725	3,057
Rice	65,049	55,110	2,362	268	1,348	41	889	5,031	14,462	41,747	8,840
Rock	9,520	9,010	71	37	60	1	98	243	2,374	5,230	1,916
Roseau	15,520	14,480	50	207	395	4	228	156	3,849	9,296	2,375
St. Louis	200,540	184,099	2,958	4,411	1,908	87	4,306	2,771	38,604	128,105	33,831
Scott	137,232	114,602	4,231	1,106	8,237	114	2,545	6,397	39,845	85,129	12,258
Sherburne	90,158	83,461	1,721	401	1,107	25	1,309	2,134	24,954	56,454	8,750
Sibley	15,072	13,543	59	36	92	4	136	1,202	3,746	8,754	2,572
Stearns	152,092	136,462	5,354	396	3,149	46	2,115	4,570	34,696	97,399	19,997
Steele	36,465	32,064	945	81	308	13	412	2,642	9,300	21,494	5,671
Stevens	9,735	8,809	117	94	154	1	168	392	2,018	6,121	1,596
Swift	9,546	8,913	67	36	29	7	88	406	2,068	5,474	2,004
Todd	24,382	22,469	83	89	118	41	278	1,304	5,818	13,957	4,607
Traverse	3,445	3,162	16	147	5	1	60	54	742	1,819	884
Wabasha	21,443	20,406	105	34	101	1	184	612	4,856	12,668	3,919
Wadena	13,804	13,098	134	83	55	-	223	211	3,372	7,467	2,965
Waseca	19,098	17,071	418	143	138	4	218	1,106	4,398	11,674	3,026
Washington	246,603	208,728	9,909	989	13,070	105	4,588	9,214	62,733	153,542	30,328
Watonwan	11,137	8,367	77	28	118	5	57	2,485	2,738	6,277	2,122
Wilkin	6,557	6,212	17	72	27	-	70	159	1,565	3,805	1,187
Winona	51,232	47,247	692	150	1,235	2	497	1,409	9,393	34,376	7,463
Wright	128,470	119,841	1,368	433	1,530	45	1,823	3,430	37,234	77,204	14,032
Yellow Medicine	10,143	9,188	28	324	50	3	129	421	2,345	5,789	2,009
Minnesota	**5,420,380**	**4,441,604**	**297,370**	**57,567**	**241,331**	**2,258**	**109,705**	**270,545**	**1,279,111**	**3,385,192**	**756,077**

EDUCATION

K-12 STUDENTS

	ENROLLMENT 2013-2014		FOUR-YEAR GRADUATION RATES 2012-2013			
DEMOGRAPHIC GROUP	PRE-K-12 STUDENTS	% OF TOTAL	GRADUATE	CONTINUING	DROPOUT	UNKNOWN
White, not of Hispanic origin	608,232	71.5	85.3%	8.1%	3.7%	3.0%
Black, not of Hispanic origin	93,898	11	57.8%	27.6%	9%	5.7%
Hispanic	68,729	8.1	59.0%	22.0%	11.9%	7.2%
Asian/Pacific Islander	60,205	7.1	78.2%	12.5%	4.8%	4.5%
American Indian/Alaskan Native	19,699	2.3	49.0%	22.5%	18.8%	9.7%
TOTAL	850,763	100	79.8%	11.4%	5.1%	3.7%
SPECIAL POPULATIONS						
Free/Reduced Priced Lunch	327,449	38.5	63.8%	20.6%	10.1%	5.5%
Limited English Proficient	68,861	8.1	59.3%	23.1%	10.2%	7.4%
Special Education	126,824	14.9	58.2%	28.2%	9.3%	4.3%

K-12 PRIMARY HOME LANGUAGE 2013-2014

LANGUAGE	STUDENTS K-12	% OF TOTAL
English	721,221	86.2%
Spanish	42,654	5.1%
Hmong	20,059	2.4%
Somali	16,580	2.0%
Vietnamese	4,042	0.5%
Russian	2,450	0.3%
Chinese, Mandarin	2,311	0.3%
Arabic	2,239	0.3%
Karen	2,219	0.3%
Lao, Laotian	1,583	0.2%
Khmer, Cambodian	1,488	0.2%
Oromo, Afan Oromo, Oromiffa	1,350	0.2%
224 Other Languages	18,119	2.20%

KEY FOR HIGHER EDUCATION TABLE BELOW

* Enrollment numbers as reported by Office of Higher Education (some totals may not match).

** Private online schools based in Minnesota are Capella University and Walden University. Most of their enrolled students are non-residents.

*** Private online and professional schools do not have separate data because they primarily enroll students in graduate programs.

+ Four-year nonprofit colleges only

++ Two-year for profit colleges only

HIGHER EDUCATION

	Community & Technical Colleges	State Universities	University of Minnesota	Total Public	Private Colleges & Universities	Private Career Schools	Private Online Schools**	Private Graduate & Professional	Total Private	Total
Fall 2013 Enrollment*										
White	91,001	52,594	47,092	190,687	47,142	13,391	33,905	2,164	96,602	287,289
Black	14,828	3,391	2,142	20,361	3,069	2,399	30,602	105	36,175	56,536
Hispanic	7,047	1,927	1,788	10,762	2,299	642	4,699	51	7,691	18,453
Asian & Pacific Islander	7,260	2,529	4,430	14,219	3,064	1,017	2,129	114	6,324	20,543
American Indian	1,252	358	432	2,042	299	603	771	13	1,686	3,728
Two or More Races	5,503	1,712	1,851	9,066	1,410	430	982	50	2,872	11,938
International Students	794	3,010	6,820	10,624	1,566	116	606	48	2,336	12,960
No Race Reported	2,363	2,476	3,491	8,330	6,123	3,253	11,287	192	20,855	29,185
Total	**130,048**	**67,997**	**68,046**	**266,091**	**64,972**	**21,851**	**84,981**	**2,737**	**174,541**	**440,632**
Graduation Rates (First-time full-time undergraduate students 2013)										
Transfer Rate	25%	NA	NA	-	NA	NA	-	-	-	-
3-Year Graduation Rate	23%	NA	NA	-	NA	63%	-	-	-	-
4-Year Graduation Rate	NA	23%	47%	-	63%	27%	-	-	-	-
6-Year Graduation Rate	NA	49%	69%	-	73%	36%	-	-	-	-
Undergraduate Tuition and Financial Aid (First-time full-time undergraduate students, 2012-13)					+	++				
Average Full-Time Undergraduate Tuition (2014-2015)	$5,370	$7,704	$13,626	-	$35,177	$13,932				
% Students Receiving Grants	56%	48%	54%	-	85%	74%	48%	-	-	59%
Average Grant Amount Received	$3,923	$4,644	$7,056	-	$16,394	$4,900	$3,939	-	-	$7,490
% Students Receiving Student Loan	46%	54%	48%	-	64%	77%	79%	-	-	64%
Average Loan Amount Received	$6,715	$6,891	$6,697	-	$7,283	$7,595	$8,461	-	-	$7,055

Sources: Minnesota Department of Eduction, Minnesota Office of Higher Education and U.S. Department of Education, IPEDS Survey.

EMPLOYMENT

EMPLOYMENT BY REGION—2nd Quarter 2014							
Sector	Minnesota	Seven County Mpls-St Paul, Minnesota	Central Minnesota	Northeast Minnesota	Northwest Minnesota	Southeast Minnesota	Southwest Minnesota
Education and Health Services	680,322	376,789	72,620	45,201	59,398	79,424	46,890
Trade, Transportation and Utilities	513,628	306,798	56,144	26,165	46,728	42,582	35,211
Professional and Business Services	332,930	271,095	16,541	9,261	10,541	15,699	9,793
Manufacturing	310,445	164,990	40,315	8,532	28,745	36,891	30,972
Leisure and Hospitality	274,415	164,841	27,212	18,506	26,290	22,471	15,095
Financial Activities	169,242	132,611	8,688	6,119	7,289	7,391	7,144
Public Administration	126,227	68,157	12,581	10,742	14,850	10,413	9,484
Construction	111,482	61,925	15,565	6,500	10,732	8,712	8,048
Other Services	86,402	55,740	7,932	4,838	6,459	6,480	4,953
Information	54,370	39,822	3,382	1,640	3,009	3,622	2,895
Natural Resources and Mining	27,281	4,025	4,594	5,125	4,998	3,201	5,338
Total, All Industries	**2,686,744**	**1,646,793**	**265,574**	**142,629**	**219,039**	**236,886**	**175,823**

WAGE DISTRIBUTION BY REGION — 1st Quarter 2014 (wages per hour)							
Percentile	Minnesota	Seven County Mpls-St Paul, MN	Central Minnesota	Northeast Minnesota	Northwest Minnesota	Southeast Minnesota	Southwest Minnesota
90th	$42.89	$46.83	$34.68	$35.02	$31.00	$38.33	$30.80
75th	$28.52	$31.89	$23.73	$25.33	$21.73	$25.71	$21.78
Median	$18.15	$19.92	$16.27	$16.34	$14.99	$17.01	$15.03
25th	$11.79	$12.67	$11.06	$10.61	$10.62	$11.27	$10.52
10th	$8.97	$9.20	$8.78	$8.58	$8.65	$8.85	$8.60

MONTHLY UNEMPLOYMENT RATE BY REGION — November 2014							
	Minnesota	Seven County Mpls-St Paul, MN	Central Minnesota	Northeast Minnesota	Northwest Minnesota	Southeast Minnesota	Southwest Minnesota
Unemployment Rate	3.7%	3.8%	3.7%	4.5%	2.9%	2.8%	2.8%

Source: Minnesota Department of Employment and Economic Development

ENERGY

ENERGY PRODUCTION

	Minnesota	Share of U.S.	Period
Total Energy Production (trillion Btu)	420	0.6%	2012

Capacity	**Minnesota**	**Share of U.S.**	**Period**
Crude Oil Refinery Capacity as of Jan. 1 (barrels/calendar day)	359,500	2.0%	2014
Electric Power Industry Net Summer Capability (MWh)	15,660	1.5%	Aug 2014

Net Electricity Generation (thousand MWh)	**Minnesota**	**Share of U.S.**	**Period**
Total Net Electricity Generation	4,915	1.3%	Aug 2014
Coal-Fired	2,748	1.8%	Aug 2014
Nuclear	1,204	1.7%	Aug 2014
Natural Gas-Fired	443	0.4%	Aug 2014
Other Renewables	451	2.4%	Aug 2014
Petroleum-Fired	<2	0.2%	Aug 2014
Hydroelectric	NM	NA	Aug 2014

Stocks (thousand barrels unless otherwise noted)	**Minnesota**	**Share of U.S.**	**Period**
Motor Gasoline (Excludes Pipelines)	386	2.1%	Aug 2014
Distillate Fuel Oil (Excludes Pipelines)	1,816	1.8%	Aug 2014
Natural Gas in Underground Storage (million cu ft)	6,368	0.1%	Aug 2014
Petroleum Stocks at Electric Power Producers	131	0.5%	Aug 2014
Coal Stocks at Electric Power Producers (thousand tons)	*W	*W	Aug 2014

Production Facilities	**Minnesota**	**Net Summer Capacity (MW)**	**Period**
Nuclear Power Plants	Prairie Island (Xcel Energy)	1,040	2010
	Monticello (Xcel Energy)	554	2010
Major Coal Electricity Generating Plants:	Sherburne County, Becker (Xcel Energy)	2,222	2012
	Clay Boswell, Cohasset (Minnesota Power Inc)	966	2012
	Allen S King, Oak Park Heights (Xcel Energy)	511	2012
	Black Dog, Burnsville (Xcel Energy)	522	2014
Major Gas Electricity Generating Plants:	Lakefield Junction, Trimont (Great River Energy)	511	2012
	High Bridge, St Paul (Xcel Energy)	486	2012
	Riverside, Minneapolis (Xcel Energy)	470	2012
	Blue Lake, Shakopee (Xcel Energy)	453	2012
	Pleasant Valley, Dexter (Xcel Energy)	408	2014
	Mankato Energy Center (Calpine Central LP)	378	2010
Petroleum Refineries:	Pine Bend Refinery: Rosemount (Flint Hills Resources LP) St. Paul Park Refinery (Marathon Petroleum Co LLC)		
Major Coal Mines: None			

Electric Power Industry Emissions (metric tons)	**Minnesota**	**Share of U.S.**	**Period**
Carbon Dioxide	28,493,816	1.3%	2012
Sulfur Dioxide	33,235	0.9%	2012
Nitrogen Oxide	35,837	1.7%	2012

ENERGY CONSUMPTION

	Minnesota	Share of U.S.	Period
Total Energy Consumed (trillion Btu)	1,824	1.9%	2012

By Source	**Minnesota**	**Share of U.S.**	**Period**
Total Petroleum (million barrels)	116.1	1.7%	2012
Motor Gasoline	61.2	1.9%	2012
Distillate Fuel	25.9	1.9%	2012
Liquefied Petroleum Gases	8.1	1.0%	2012
Jet Fuel	9.4	1.8%	2011
Natural Gas (billion cu ft)	419.5	1.6%	2012
Coal (million short tons)	14.5	1.6%	2012

By End-Use Sector (trllion Btu)	**Minnesota**	**Share of U.S.**	**Period**
Residential	373	1.9%	2012
Commercial	331	1.9%	2012
Industrial	642	2.1%	2012
Transportation	478	1.8%	2012

For Electricity Generation	**Minnesota**	**Share of U.S.**	**Period**
Petroleum (thousand barrels)	3	0.2%	Aug 2014
Natural Gas (million cu ft)	3,482	0.4%	Aug 2014
Coal (thousand short tons)	1,647	2.0%	Aug 2014

For Home Heating (share of households)	**Minnesota**	**U.S. Avg.**	**Period**
Natural Gas	66.0%	48.3%	2013
Fuel Oil	2.4%	5.5%	2013
Electricity	16.8%	37.4%	2013
Liquefied Petroleum Gases	10.4%	4.8%	2013
Other/None	4.4%	3.9%	2013

*NA = Not Available
NM = Not meaningful
W = Withheld to avoid disclosure of individual company data
Source: Energy Information Administration

TRANSPORTATION

TRANSPORTATION FUELS			
FUELING STATIONS	**MINNESOTA**	**SHARE OF U.S. PERCENTAGE (%)**	**PERIOD**
Motor Gasoline	2,147	1.9%	2011
Liquefied Petroleum Gases	37	1.3%	2013
Compressed Natural Gas	8	0.7%	2013
Ethanol	360	13.9%	2013
Other Alternative Fuels	159	0.1%	2010
ALTERNATIVE FUELS	**MINNESOTA**	**SHARE OF U.S. (%)**	**PERIOD**
Alternative-Fueled Vehicles in Use	377,000	2.2%	2014
Ethanol Plants	21	11.2%	2014
Ethanol Plant Capacity (million gal./year)	1,141	8.3%	2014
Ethanol Consumption (thousand barrels)	5,900	1.9%	2012

Source: Energy Information Administration

MOTOR VEHICLES 2013	
ROADWAYS/AUTOMOBILES	**Number of Vehicles**
Registered Motor Vehicles	5.09 million
Registered Motorcycles	235,909
Registered Trucks (1 ton+)	225,201
Licensed Drivers	4.07 million
Lane Miles, all roadways	285,270
Vehicle Miles Traveled	57.0 billion

OTHER TRANSPORTATION 2013	
Bridges (over 10 ft long)	20,291
Railroad Track (miles)	4,387
Railroad Crossings	4,083
Registered Aircraft	7,100
Publicly Owned Airports	136

Source: Minnesota Department of Transportation, Minnesota Department of Public Safety

PUBLIC TRANSIT				
	2012		2013	
	Total Cost (millions) $	**Total Rides**	**Total Cost (millions) $**	**Total Rides**
Greater Minnesota	64.49	11,575,873	67.38	11,899,273
Urbanized	26.83	7,623,481	29.17	8,217,871
Rural	28.60	2,657,177	30.91	2,869,166
Small Urban	4.36	1,080,202	2.57	601,477
Elderly and Disabled	4.70	215,013	4.73	210,789
Twin Cities Metropolitan Area	428.25	93,928,729	461.59	94,300,583
Metro Transit – Regular Route Bus	277.21	69,069,540	287.06	69,623,437
Metro Transit - Light Rail Transit	27.82	10,498,236	37.14	10,162,919
Metro Transit - Commuter Rail	17.28	700,278	18.01	787,239
Metro Mobility	44.68	1,737,753	53.39	1,827,013
Metropolitan Council Contracted Services	14.29	3,071,070	16.47	3,287,957
Suburban Transit Providers	35.90	5,120,236	37.50	5,168,031
University of Minnesota Transit	4.09	3,239,964	5.00	2,916,536
Other Services/Providers*	6.98	491,652	7.02	527,451
TOTAL	492.74	105,504,602	528.97	106,199,856

* Other Service/Providers includes Transit Link and Vanpool.
Sources: Minnesota Department of Transportation and Metropolitan Council

AGRICULTURE

OVERVIEW

Number of Farms — 74,542
Land in Farms — 26,035,838 acres (51% of MN land area)
Average Size of Farm — 349 acres

COMMODITY GROUPS	FARMS	SALES (in $1,000s)	% OF MN SALES	U.S. RANK
Totals for all agricultural products sold	74,542	21,280,184	100	5
Top Farmed Commodities				
Grains, oilseeds, dry beans, and dry peas	39,705	12,304,415	57.8	3
Hogs and pigs	3,420	2,783,049	13.1	3
Milk and other dairy products from cows	4,493	1,645,911	7.7	7
Cattle and calves	20,383	1,639,634	6.0	12
Other crops and hay	3,746	1,230,625	5.8	12
Vegetables, melons, potatoes and sweet potatoes	15,872	934,846	4.4	5
Nursery, greenhouse, floriculture, and sod	2,629	405,597	1.9	12
Poultry and eggs	939	213,335	1.0	20
Other animals and other animal products	1,238	48,271	0.2	9
Sheep, goats, and their products	2,456	25,603	0.1	12
Fruits, tree nuts and berries	1,021	17,974	0.1	33
Aquaculture	87	12,678	0.1	23
Horses, ponies, mules, burros, and donkeys	2,218	15,204	0.1	29
Cut Christmas trees and short rotation woody crops	276	3,043	<0.1	15

LIVESTOCK	FARMS	SALES (in $1,000s)	% OF MN SALES	U.S. RANK
Totals for all livestock, poultry, and their products	28,244	7,400,974	34.8	7
Top Livestock Inventory Items				
Turkeys	559	19,449,992	-	1
Layers	4,501	9,693,648	-	11
Broilers and other meat-type chickens	1,287	7,765,172	-	22
Hogs and pigs	3,355	7,606,785	-	3
Pullets for laying flock replacement	539	2,823,994	-	14
Cattle and calves	23,702	**2,412,684**	-	**12**
Sheep and lambs	2171	**126,506**	-	**12**

CROPS	FARMS	SALES (in $1,000s)	% OF MN SALES	U.S. RANK
Total value of crops including nursery and greenhouse	49,591	13,879,211	65.2	4
Top Crop Items				
Corn for grain	33,198	8,316,822	-	4
Soybeans for beans	28,783	7,005,764	-	3
Wheat for grain, all	5,499	1,354,928	-	9
Forage-land used for all hay and haylage, grass silage and greenchop	26,994	1,499,586	-	15
Sugarbeets for sugar	1,226	480,847	-	1

ORGANIC AGRICULTURE	FARMS	U.S. RANK	SALES (in $1,000s)	U.S. RANK
Certified Organic Operations	523	7	67,325	9

Source: USDA 2012 Census of Agriculture

EXPORTS

MINNESOTA EXPORTS

Rank 2012	Rank 2013	COUNTRY	Exports, 2013 (millions $)	MN Value Change 2012-2013 (millions $)	MN (%) Change 2012-2013	US (%) Change 2012-2013	Distribution (%)	MN as (%) of the U.S.
1	1	Canada	$5,757	$(530)	-8.4%	3%	28%	1.9%
2	2	China (including Hong Kong)	$2,463	$(16)	-0.6%	11%	12%	1.5%
3	3	Mexico	$1,474	$178	13.7%	5%	7%	0.7%
4	4	Japan	$1,068	$(112)	-9.5%	-7%	5%	1.6%
5	5	Germany	$760	$32	4.5%	-3%	4%	1.6%
6	6	Belgium	$721	$80	12.5%	8%	3%	2.3%
7	7	Korean Republic	$624	$(83)	-11.8%	-2%	3%	1.5%
8	8	Philippines	$552	$56	11.2%	4%	3%	6.6%
9	9	United Kingdom	$528	$17	3.3%	-14%	3%	1.1%
10	10	Netherlands	$521	$77	17.3%	5%	3%	1.2%
		REST OF THE WORLD	$6,252	$195	3.2%	1%	30%	1.0%
		TOTAL	**$20,720**	**$(106)**	**-0.5%**	**2%**	**100%**	**1.3%**

MINNESOTA'S FASTEST GROWING INTERNATIONAL MARKETS (at least $50 million in exports)

Rank 2013	Country	Exports, 2013 (millions $)	MN Value Change (millions $)	MN (%) Growth	U.S. (%) Growth
21	Indonesia	$135	$51	61%	14%
30	Spain	$92	$31	51%	7%
44	Peru	$51	$15	42%	8%
35	Vietnam	$81	$23	40%	8%
23	Saudi Arabia	$130	$36	38%	6%
19	Switzerland	$215	$56	35%	2%
29	Colombia	$99	$16	19%	14%
10	Netherlands	$521	$77	17%	5%
42	Venezuela	$55	$7	15%	-25%
33	Turkey	$84	$11	15%	-4%

EXPORTS BY CATEGORY OF PRODUCT

INDUSTRY DESCRIPTION	Exports, 2013 (millions $)	MN Value Change 2012-2013 (millions $)	MN (%) Change 2012-2013	US (%) Change 2012-2013	Distribution (%)	MN as (%) of the U.S.
Machinery	$3,993	$(58)	-1.4%	-1.0%	19%	1.9%
Optic/Medical Instruments	$3,345	$205	6.5%	1.1%	16%	4.0%
Electrical Machinery	$2,531	$42	1.7%	2.0%	12%	1.5%
Vehicles	$1,965	$46	2.4%	0.4%	9%	1.5%
Plastic	$1,008	$(35)	-3.3%	3.1%	5%	1.7%
Food By-products	$613	$97	18.7%	19.7%	3%	5.2%
Aircraft/Spacecraft	$606	$148	32.4%	10.3%	3%	0.5%
Beverages	$350	$146	71.4%	1.2%	2%	5.0%
Meat	$324	$(10)	-3.1%	1.1%	2%	2.0%
Iron/Steel Products	$322	$10	3.1%	4.0%	2%	1.5%
Other	$5,664	$(696)	-10.9%	1.9%	27%	0.8%
TOTAL	**$20,720**	**$(106)**	**-0.5%**	**2.1%**	**100%**	**1.3%**

Source: Minnesota Annual Export Statistics, Department of Employment and Economic Development

MINNESOTA STATE PARKS

For more information on Minnesota State Parks, visit: www.mndnr.gov/stateparks

Open year-round, Minnesota State Parks and recreation areas showcase the diverse and abundant natural resources of the "Land of 10,000 Lakes." State parks offer a variety of educational and recreational programs, and activities such as camping, swimming, fishing, hiking, picnicking, birdwatching, canoeing, kayaking, biking, and cross-country skiing. (Region of state where park is located: NW-Northwest; NE-Northeast; S-South; Metro-Twin Cities Metro Area)

MINNESOTA STATE PARKS CONTACT INFORMATION

Afton (Metro) - 6959 Peller Ave. S., Hastings, MN 55033 **Phone:** (651) 436-5391

Banning (NE) - 611101 Banning Park Road, Sandstone, MN 55072 **Phone:** (320) 245-2668

Bear Head Lake (NE) - 9301 Bear Head State Park Rd, Ely, MN 55731 **Phone:** (218) 365-7229

Beaver Creek Valley (S) - 15954 County Road 1, Caledonia, MN 55921 **Phone:** (507) 724- 2107

Big Bog State Recreation Area (NW) - 55716 Hwy 72, NE, Waskish, MN 56685 **Phone:** (218) 647-8592

Big Stone Lake (S) - 35889 Meadowbrook State Park Rd, Ortonville, MN 56278 **Phone:** (320) 839-3663

Blue Mounds (S) - 1410 161st St, Luverne, MN 56156 **Phone:** (507) 283-1307

Buffalo River (NW) - 565-155 St South - Hwy 10, Glyndon, MN 56547 **Phone:** (218) 498-2124

Camden (S) - 1897 Camden Park Rd, Lynd, MN 56157 **Phone:** (507) 865-4530

Carley (S) - c/o Whitewater State Park, 19041 Hwy 74, Altura, MN 55910 **Phone:** (507) 932-3007

Cascade River (NE) - 3481 West Hwy 61, Lutsen, MN 55612 **Phone:** (218) 387-3053

Charles A. Lindbergh (NW) - P.O. Box 364, 1615 Lindbergh Drive S., Little Falls, MN 56345 **Phone:** (320) 616-2525

Crow Wing (NW) - 3124 State Park Rd, Brainerd, MN 56401 **Phone:** (218) 825-3075

Cuyuna Country State Recreation Area (NW) - 307 Third St, P.O. Box 404, Ironton, MN 56455 **Phone:** (218) 546-5926

Father Hennepin (NE) - 41294 Father Hennepin Park Rd, Isle, MN 56342 **Phone:** (320) 676-8763

Flandrau (S) - 1300 Summit Ave, New Ulm, MN 56073 **Phone:** (507) 233-9800

Forestville/Mystery Cave (S) - 21071 Co 118, Preston, MN 55965 **Phone:** Main Park- (507) 352-5111, Mystery Cave-(507) 937-3251

Fort Ridgely (S) - 72158 County Rd 30, Fairfax, MN 55332 **Phone:** (507) 426-7840

Fort Snelling (Metro) - 101 Snelling Lake Rd, St. Paul, MN 55111 **Phone:** (612) 725-2389 **Visitor Center:** (612) 725-2724

Franz Jevne (NE) - State Hwy 11, Birchdale, MN 56629; c/o Zippel Bay State Park, 3684 - 54th Ave. NW, Williams, MN 56686 **Phone:** (218) 783-6252

Frontenac (S) - 29223 Co 28 Blvd, Frontenac, MN 55026 **Phone:** (651) 345-3401

Garden Island State Recreation Area (NW) - c/o Zippel Bay State Park, 3684 - 54th Ave. NW, Williams, MN 56686 **Phone:** (218) 783-6252

George H. Crosby Manitou (NE) - c/o Tettegouche State Park, 5702 Hwy 61, Silver Bay, MN 55614 **Phone:** (218) 226-6365

Glacial Lakes (NW) - 25022 County Rd 41, Starbuck, MN 56381 **Phone:** (320) 239-2860

Glendalough (NW) - 25287 Whitetail Lane, Battle Lake, MN 56515 **Phone:** (218) 864-0110

Gooseberry Falls (NE) - 3206 Hwy 61 E., Two Harbors, MN 55616 **Phone:** (218) 834-3855

Grand Portage (NE) - 9393 E. Hwy 61, Grand Portage, MN 55605-3000 **Phone:** (218) 475-2360

Great River Bluffs (S) - 43605 Kipp Drive, Winona, MN 55987 **Phone:** (507) 643-6849

Greenleaf Lake State Recreation Area (S) - c/o DNR Parks and Trails Division Hutchinson Area Office, 20596 Hwy 7, Hutchinson , MN 55350 **Phone:** 320-234-2564 (open for day use only while under development)

Hayes Lake (NW) - 48990 County Rd 4, Roseau, MN 56751-8745 **Phone:** (218) 425-7504

Hill Annex Mine (NE) - c/o Scenic State Park, 56956 Hwy 7, Big Fork, MN 56628. **Phone:** (218) 247-7215

Interstate (Metro) - 307 Milltown Rd, P. O. Box 254, Taylors Falls, MN 55084 **Phone:** (651) 465-5711

Iron Range Off-Highway Vehicle State Recreation Area (NE), 7196 Pettit Road, Gilbert, MN 55741 **Phone:** (218) 748-2207

Itasca (NW) - 36750 Main Park Drive, Park Rapids, MN 56470 **Phone:** (218) 699-7251

Jay Cooke (NE) - 780 Hwy 210, Carlton, MN 55718 **Phone:** (218) 384-4610

John A. Latsch (S) - c/o Great River Bluffs State Park, 43605 Kipp Drive, Winona, MN 55987 **Phone:** (507) 643-6849

Judge C.R. Magney (NE) - 4051 E. Hwy 61, Grand Marais, MN 55604 **Phone:** (218) 387-3039

Kilen Woods (S) - 50200 860th St., Lakefield, MN 56150 **Phone:** (507) 662-6258

La Salle Lake State Recreation Area (NW) - c/o Itasca State Park, 36750 Main Park Drive, Park Rapids, MN 56470 **Phone:** (218) 699-7251

Lac qui Parle (S) - 14047 20th Street NW, Watson, MN 56295 **Phone:** (320) 734-4450

Lake Bemidji (NW) - 3401 State Park Rd. NE, Bemidji, MN 56601 **Phone:** (218) 308-2300

Lake Bronson (NW) - 3793 230th St. Box 9, Lake Bronson, MN 56734 **Phone:** (218) 754-2200

Lake Carlos (NW) - 2601 County Rd 38 NE, Carlos, MN 56319 **Phone:** (320) 852-7200

Lake Louise (S) - c/o Forestville/Mystery Cave State Park, 21071 Co 118, Preston, MN 55965; 12385 766th Ave., LeRoy, MN 55951 **Phone:** (507) 352-5111

MINNESOTA STATE PARKS

(continued)

Lake Maria (Metro) - 11411 Clementa Ave NW, Monticello, MN 55362 **Phone:** (763) 878-2325

Lake Shetek (S) - 163 State Park Rd, Currie, MN 56123 **Phone:** (507) 763-3256

Lake Vermillion (NE) - adjacent to Soudan Underground Mine State Park **Phone:** (218) 753-2245

Maplewood (NW) - 39721 Park Entrance Rd, Pelican Rapids, MN 56572 **Phone:** (218) 863-8383

McCarthy Beach (NE) - 7622 McCarthy Beach Rd, Side Lake, MN 55781 **Phone:** (218) 254-7979

Mille Lacs Kathio (NW) - 15066 Kathio State Park Rd, Onamia, MN 56359 **Phone:** (320) 532-3523

Minneopa (S) - 54497 Gadwall Rd, Mankato, MN 56001 **Phone:** (507) 389-5464

Minnesota Valley State Recreation Area (Metro) - 19825 Park Blvd, Jordan, MN 55352 **Phone:** (952) 492-6400

Monson Lake (NE) - 1690 15th St. NE, Sunburg, MN 56289 **Phone:** (320) 366-3797

Moose Lake (NE) - 4252 County Rd 137, Moose Lake, MN 55767 **Phone:** (218) 485-5420

Myre-Big Island (S) - 19499 780th Ave., Albert Lea, MN 56007 **Phone:** (507) 379-3403

Nerstrand Big Woods (S) - 9700 170 St E., Nerstrand, MN 55053 **Phone:** (507) 333-4840

Old Mill (NW) - 33489 240th Ave. NW, Argyle, MN 56713 **Phone:** (218) 437-8174

Red River State Recreation Area (NW) - 515 2nd St NW, East Grand Forks, MN 56721 **Phone:** (218) 773-4950

Rice Lake (S) - 8485 Rose St, Owatonna, MN 55060 **Phone: (**507) 455-5871

St. Croix Islands State Recreation Area (Metro) - c/o William O'Brien State Park, 16821 O'Brien Trail North, Marine on St. Croix, MN 55047 **Phone:** (651) 433-0500

St. Croix (NE) - 30065 St. Croix Park Rd, Hinckley, MN 55037 **Phone:** (320) 384-6591

Sakatah Lake (S) - 50499 Sakatah Lake State Park Rd, Waterville, MN 56096 **Phone:** (507) 362-4438

Savanna Portage (NE) - 55626 Lake Place, McGregor, MN 55760 **Phone:** (218) 426-3271

Scenic (NE) - 56956 Scenic Hwy 7, Bigfork, MN 56628 **Phone:** (218) 743-3362

Schoolcraft (N) - 9042 Schoolcraft Ln NE, Deer River, MN 56636; Mailing address: c/o Scenic State Park, 56956 Scenic Hwy 7, Bigfork, MN 56628 **Phone:** (218) 743-3362

Sibley (S) - 800 Sibley Park Rd NE, New London, MN 56273 **Phone:** (320) 354-2055

Soudan Underground Mine (NE) - 1302 McKinley Park Rd., P.O. Box 335, Soudan, MN 55782 **Phone:** (218) 753-2245

Split Rock Creek (S) - 336 50th Ave, Jasper, MN 56144 **Phone:** (507) 348-7908

Split Rock Lighthouse (NE) - 3755 Split Rock Lighthouse Rd, Two Harbors, MN 55616 **Phone:** (218) 226-6377

Temperance River (NE) - 7620 W. Hwy 61, Box 33, Schroeder, MN 55613 **Phone:** (218) 663-7476

Tettegouche (NE) - 5702 Hwy 61, Silver Bay, MN 55614 **Phone:** (218) 226-6365

Upper Sioux Agency (S) - 5908 Hwy 67, Granite Falls, MN 56241 **Phone:** (320) 564-4777

Whitewater (S) - 19041 Hwy 74, Altura, MN 55910 **Phone:** (507) 932-3007

Wild River (Metro) - 39797 Park Trail, Center City, MN 55012 **Phone:** (651) 583-2125 **Park Naturalist:** (651) 583-2925

William O'Brien (Metro) - 16821 O'Brien Trail North, Marine on St. Croix, MN 55047 **Phone:** (651) 433-0500

Zippel Bay (NW) - 3684 54th Ave NW, Williams, MN 56686 **Phone:** (218) 783-6252

NATIONAL PARKS, MONUMENTS, AND RECREATION AREAS

For more information on national parks in Minnesota visit: http://home.nps.gov/applications/parksearch/state.cfm?st=mn

Grand Portage National Monument - P.O. Box 426, 170 Mile Creek Rd, Grand Portage, MN 55605 **Phone:** (218) 475-0123

Mississippi National River and Recreation Area - 111 East Kellogg Blvd, Suite 105, St Paul, MN 55101
Headquarters Phone: (651) 290-4160 **Visitor Center Phone:** (651) 293-0200

North Country National Scenic Trail (runs through several states including Minnesota) -
700 Rayovac Dr, Suite 100, Madison, WI 53711 **Phone:** (608) 441-5610

Pipestone National Monument - 36 Reservation Ave, Pipestone, MN 56164 **Phone:** (507) 825-5464

Saint Croix National Scenic Riverway (runs through Minnesota and Wisconsin) - 401 North Hamilton St., Saint Croix Falls, WI 54024 **Phone:** (715) 483-2274

Voyageurs National Park - 360 Highway 11 East, International Falls, MN 56649 **Phone:** (218) 283-6600,

Rainy Lake Visitor Center: (218) 286-5258

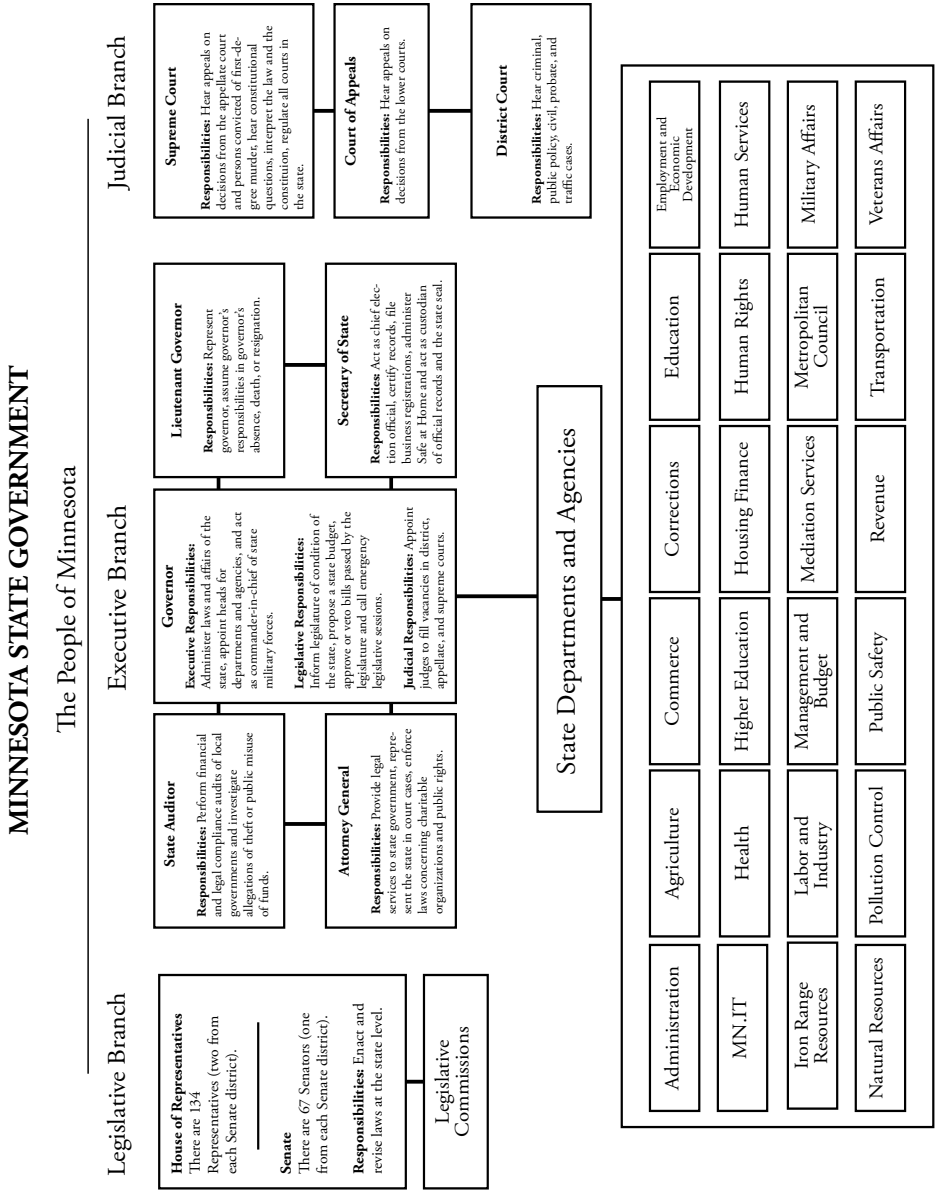
MINNESOTA STATE GOVERNMENT
The People of Minnesota
Legislative Branch
Executive Branch
Judicial Branch
House of Representatives
There are 134 Representatives (two from each Senate district).
Senate
There are 67 Senators (one from each Senate district).
Responsibilities: Enact and revise laws at the state level.
Legislative Commissions
State Auditor
Responsibilities: Perform financial and legal compliance audits of local governments and investigate allegations of theft or public misuse of funds.
Attorney General
Responsibilities: Provide legal services to state government; represent the state in court cases, enforce laws concerning charitable organizations and public rights.
Governor
Executive Responsibilities: Administer laws and affairs of the state, appoint heads for departments and agencies, and act as commander-in-chief of state military forces.
Legislative Responsibilities: Inform legislature of condition of the state, propose a state budget, approve or veto bills passed by the legislature and call emergency legislative sessions.
Judicial Responsibilities: Appoint judges to fill vacancies in district, appellate, and supreme courts.
Lieutenant Governor
Responsibilities: Represent governor, assume governor's responsibilities in governor's absence, death, or resignation.
Secretary of State
Responsibilities: Act as chief election official, certify records, file business registrations, administer Safe at Home and act as custodian of official records and the state seal.
Supreme Court
Responsibilities: Hear appeals on decisions from the appellate court and persons convicted of first-degree murder, hear constitutional questions, interpret the law and the constitution, regulate all courts in the state.
Court of Appeals
Responsibilities: Hear appeals on decisions from the lower courts.
District Court
Responsibilities: Hear criminal, public policy, civil, probate, and traffic cases.
State Departments and Agencies
Administration
Agriculture
Commerce
Corrections
Education
Employment and Economic Development
MN.IT
Health
Higher Education
Housing Finance
Human Rights
Human Services
Iron Range Resources
Labor and Industry
Management and Budget
Mediation Services
Metropolitan Council
Military Affairs
Natural Resources
Pollution Control
Public Safety
Revenue
Transportation
Veterans Affairs

WINNING PARTY FOR MINNESOTA GOVERNOR BY PRECINCT GENERAL ELECTION NOVEMBER 4, 2014

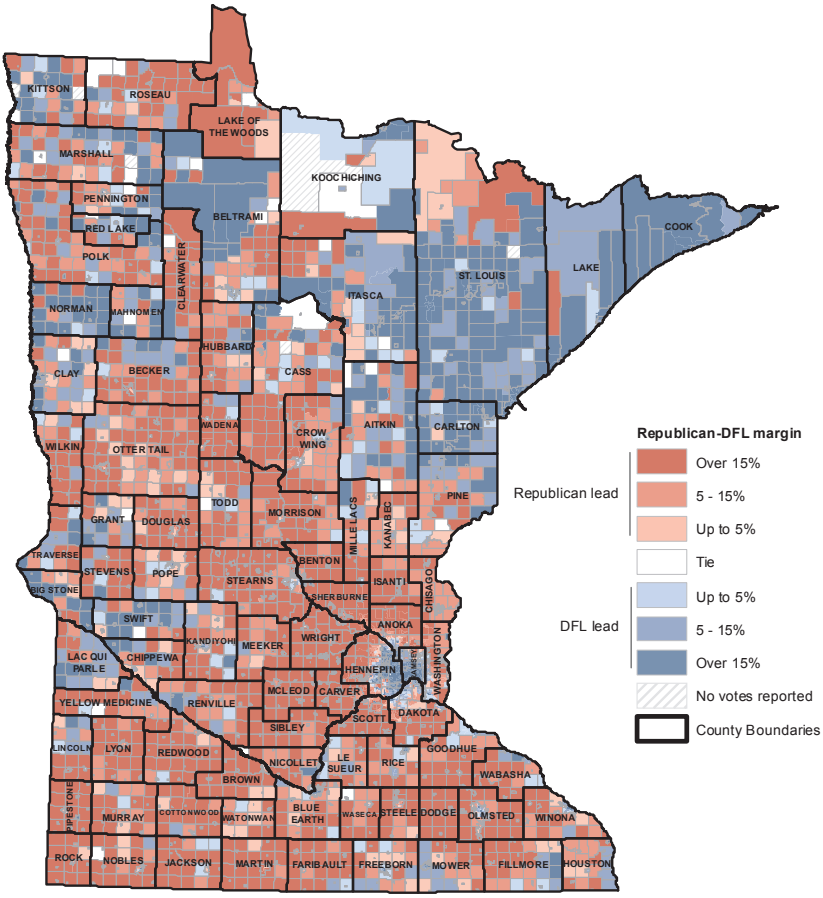

Results By County

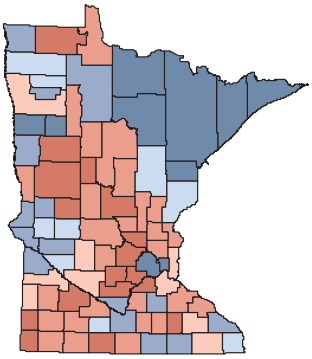

Metro Area

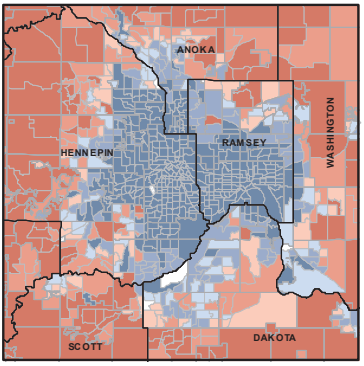

WINNING PARTY FOR U.S. SENATE BY PRECINCT
GENERAL ELECTION NOVEMBER 4, 2014

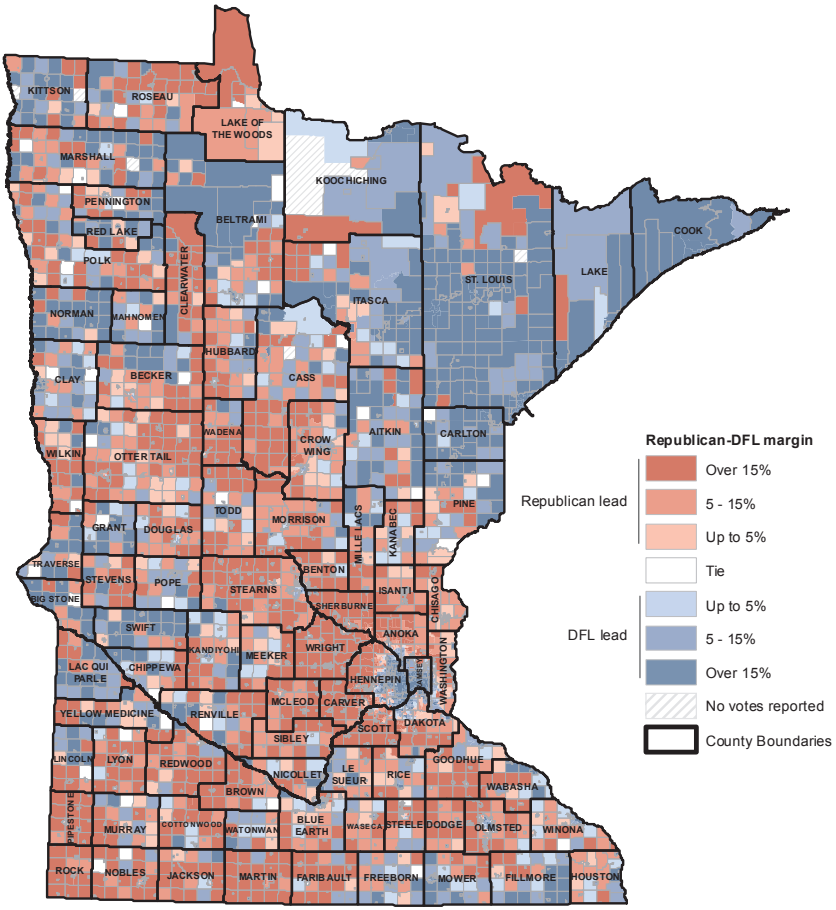

Results By County

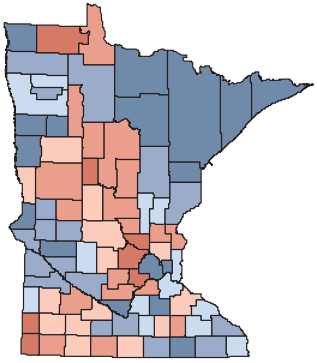

Metro Area

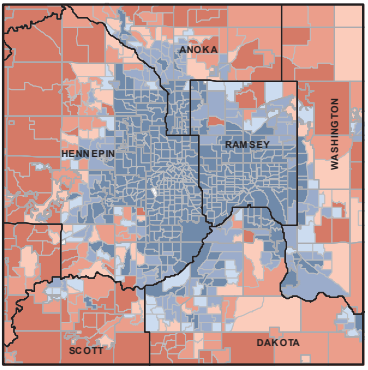

WINNING PARTY FOR U.S. REPRESENTATIVE BY PRECINCT
GENERAL ELECTION NOVEMBER 4, 2014

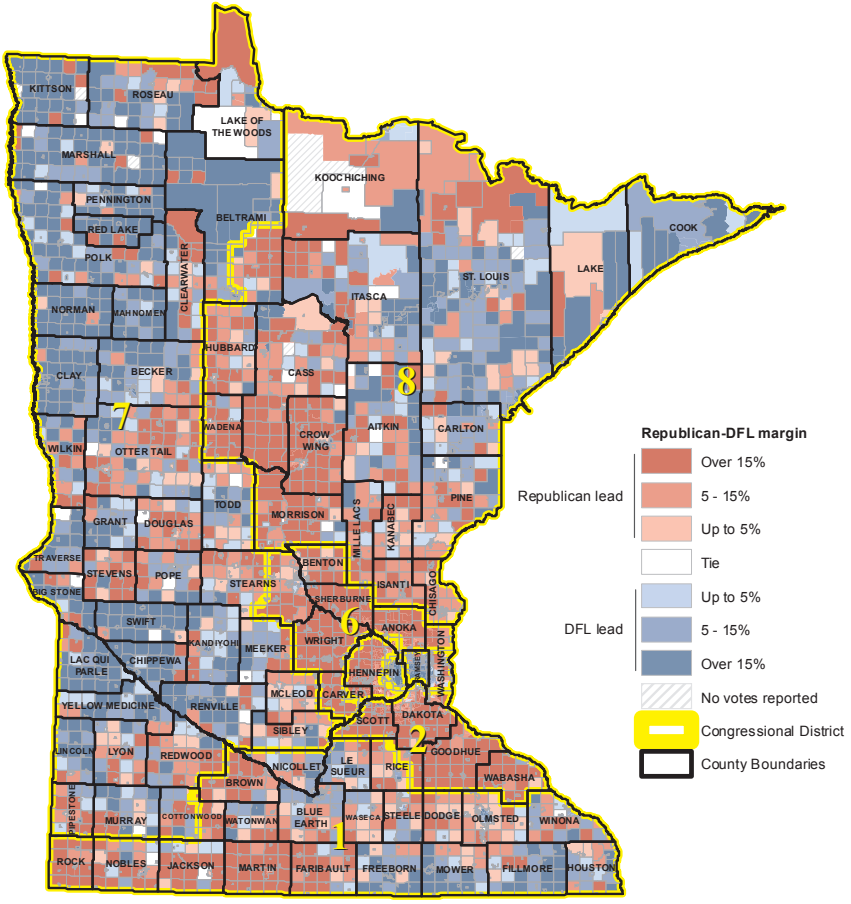

Results By District

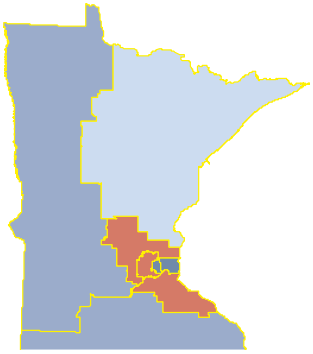

Metro Area

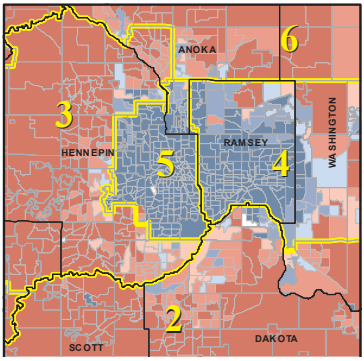

WINNING PARTY FOR STATE REPRESENTATIVE BY DISTRICT
GENERAL ELECTION NOVEMBER 4, 2014

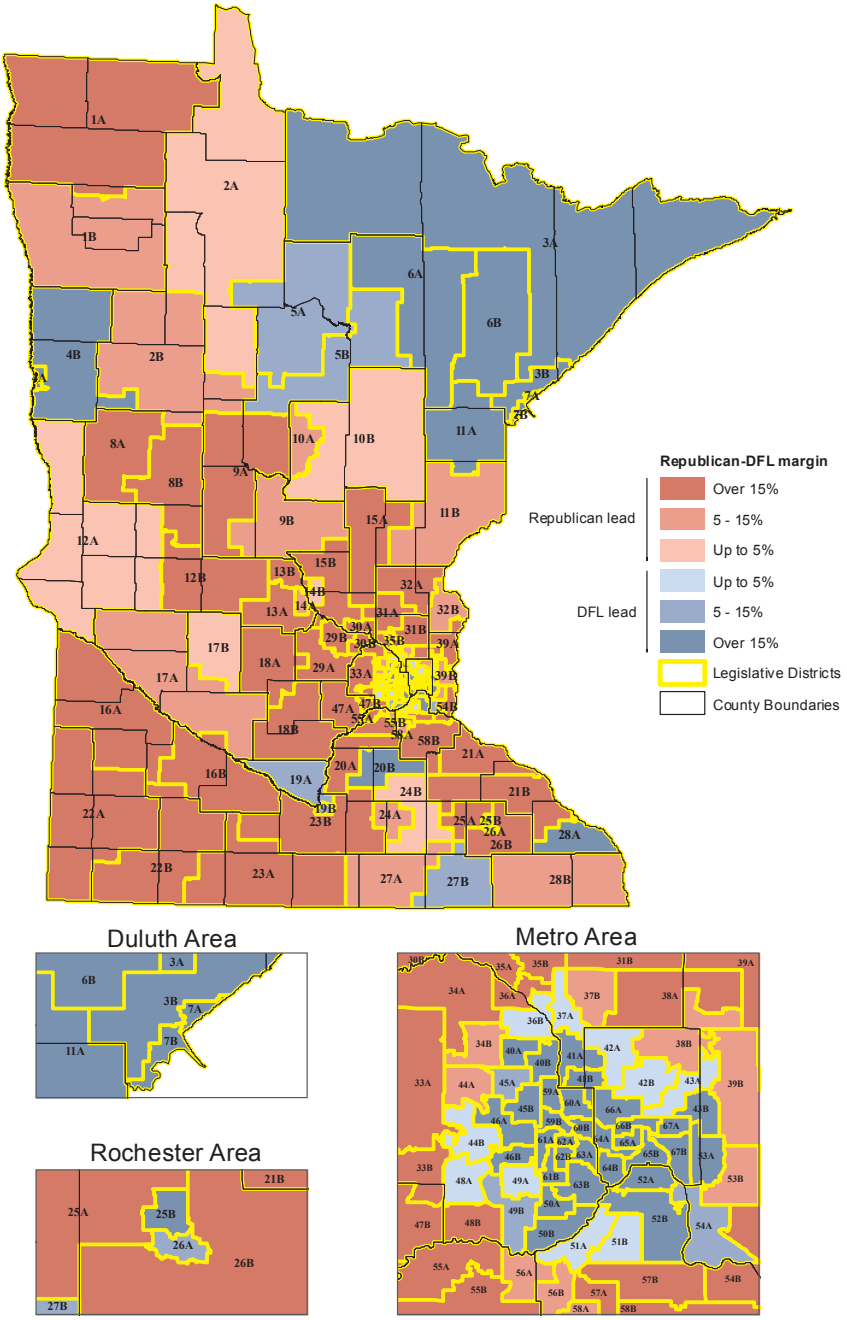

VOTING SYSTEMS USED BY PRECINCT
GENERAL ELECTION NOVEMBER 4, 2014

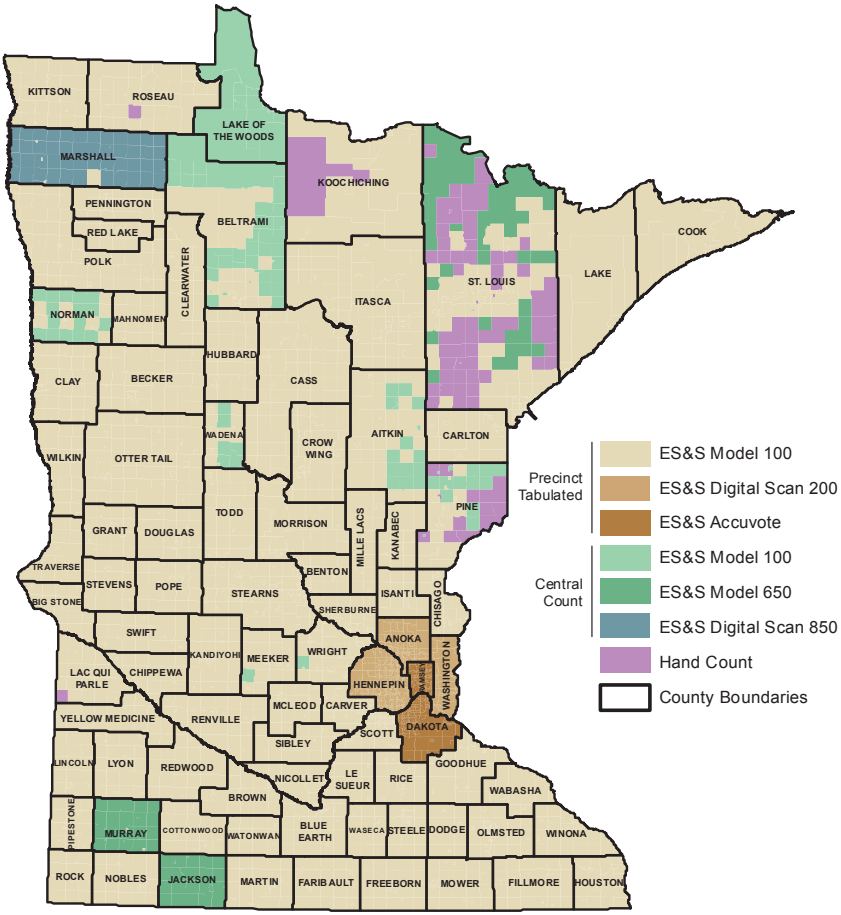

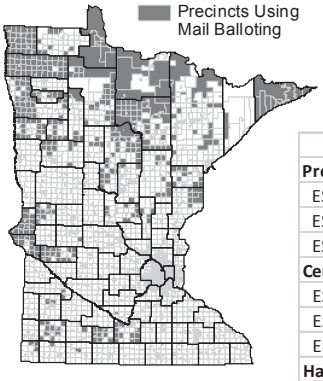

Precinct Tabulated: Precincts where voters in the polling place put their ballots into an optical scanner; instantaneous tabulation after polls close.
Central Count: Precincts where ballots from the polling place are scanned by optical scanners and tabulated at a central location in the county after polls close.
Hand Count: Precincts where ballots from the polling place are counted by hand after the polls close.

	Precincts Using		Voters Using	
Precinct Tabulated	**3,785**	**92.18%**	**1,967,892**	**98.76%**
ES&S Accuvote	312	7.60%	334,752	16.80%
ES&S Model 100	2,845	69.29%	966,935	48.53%
ES&S Digital Scan 200	628	15.29%	666,206	33.43%
Central Count	**244**	**5.94%**	**18,300**	**0.92%**
ES&S Model 100	116	2.83%	8,114	0.41%
ES&S Model 650	72	1.75%	7,462	0.37%
ES&S Digital Scan 850	56	1.36%	2,724	0.14%
Hand Count	**77**	**1.88%**	**6,373**	**0.32%**
Totals	**4,106**	**100.00%**	**1,992,566**	**100.00%**

STATE SYMBOLS

State Song

"Hail! Minnesota," was written in 1904 by University of Minnesota students Truman E. Rickard and Arthur E. Upson. A second verse was penned in 1905. The University of Minnesota Alumni Association, owner of the copyright to the song, released its copyright to the words and music, and in 1945 the Legislature adopted "Hail Minnesota" as the state song.

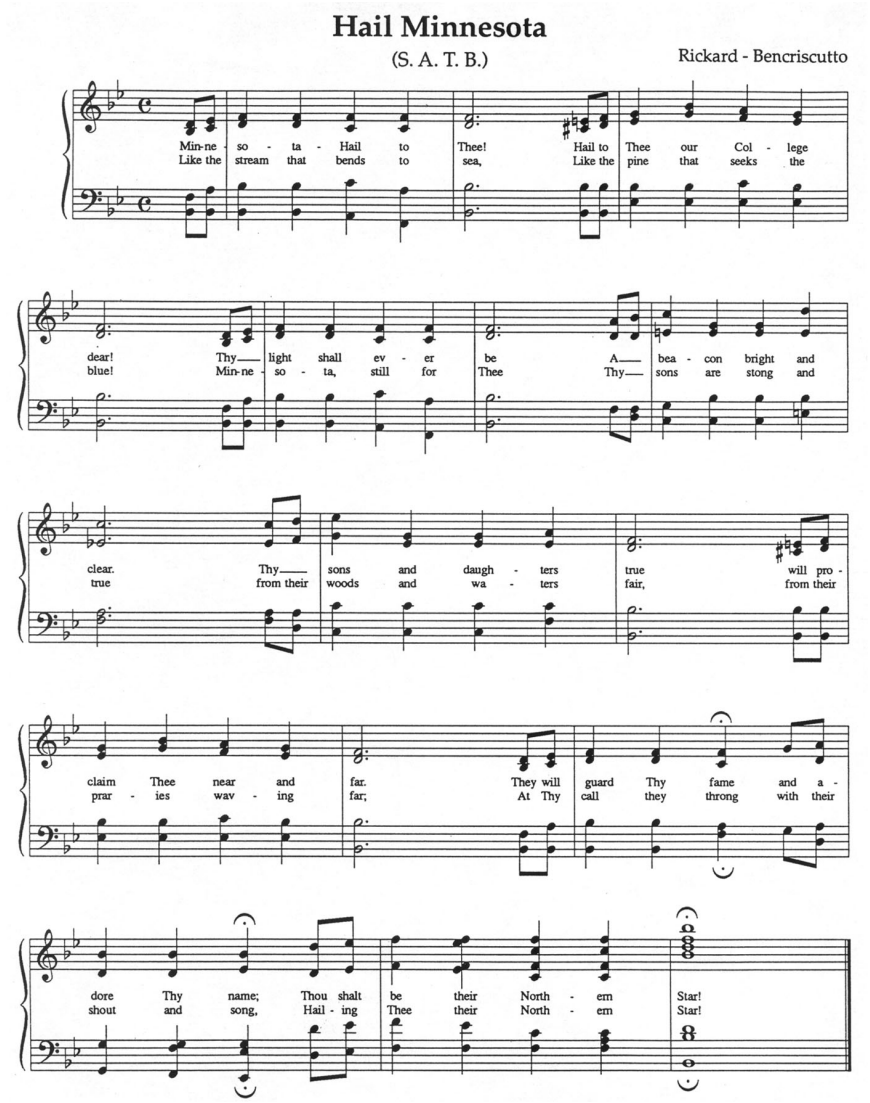

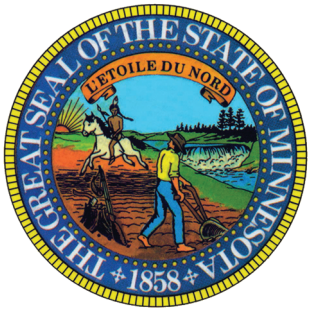

The Great Seal of the State of Minnesota

The Minnesota Secretary of State is the keeper of the Great Seal of the State of Minnesota and affixes the seal to government documents to make them official. Just as people authenticate a document by signing their name to it, the state seal acts as the State's signature.

When Minnesota became a state on May 11, 1858, it did not have an official state seal despite a constitutional requirement to have one. Minnesota's first secretary of state, Francis Baasen, wrote to Governor Henry Sibley requesting direction on the matter. Sibley authorized Bassen to use Minnesota's previous territorial government's seal. In the meantime, Sibley began making design changes and correcting errors discovered when the seal was cast in metal. He replaced a misspelled Latin motto, "Quo sursum velo videre," which means "I want to see what lies beyond" with a French motto, "L'Étoile du Nord," meaning "the Star of the North." He also reversed the picture on the seal to depict the sun setting in the west instead of rising in the east. Around the seal design he placed the words, "The Great Seal of the State of Minnesota 1858." In 1861, the Legislature adopted the new design, making it the official state seal. In 1983, the Legislature altered the seal in an attempt to spell out specific design details more clearly in hopes of avoiding the wide variations that occurred in past artistic interpretations.

The Great Seal of the State of Minnesota is rich in symbolism. The sun, visible on the western horizon, signifies the flat plains covering much of the state. The cultivated ground and plow symbolize the importance of agriculture. The Mississippi River and St. Anthony Falls are depicted to note the importance of Minnesota's natural resources for trade and commerce. The three pine trees represent the state tree, the Red or Norway pine, and the three great pine regions of the state including the St. Croix, Mississippi, and Lake Superior. The tree stump symbolizes the importance of Minnesota's timber industry. The American Indian on horseback represents the great American Indian heritage of the state while the horse, spear, axe, rifle, and plow represent important tools that were used for hunting and labor.

Editor's note on the private use of the state seal, from a 1988 attorney general's interpretation of Minnesota Statutes: *"Private individuals can reproduce the state seal for their own purposes… the private enlargement, reduction, or embossment of the seal by private citizens is not prohibited. There are a number of consumer protection statutes that could conceivably prohibit the use of the state seal if it is used to misrepresent the nature of a business, or if a person in the course of his business, vocation, or occupation engages in any conduct that creates a likelihood of confusion or of misunderstanding..."*

State Bird

Minnesota's state bird, the common loon (Gavia immer), was adopted by the Legislature in 1961. (*Minnesota Statutes* 1.145) Loons are large black and white birds with red eyes. They have wing-spans up to five feet, body lengths up to three feet, and can dive to depths of 90 feet. Its name comes from a Norwegian word that means "wild, sad cry." Approximately 12,000 loons make their summer homes in Minnesota.

State Butterfly

The monarch butterfly (Danaus plexippus), also known as the milkweed butterfly, was adopted as the state's official butterfly in 2000 (*Minnesota Statutes* 1.1497). The monarch is one of the few butterfly species that migrates with the change in seasons. Approximately four generations of monarchs are born in Minnesota each summer and live roughly four weeks; the exception is the last generation of the season, which survives for six months. Monarch caterpillars feed almost exclusively on milkweed, which grows throughout Minnesota.

State Drink and Muffin

Milk was adopted as the official state drink in 1984 (*Minnesota Statutes* 1.1495). Our state produces 8.7 billion pounds of milk a year (4.7 percent of the nation's total) and ranks sixth in dairy production among the states.

The blueberry muffin was adopted as the official muffin of the state of Minnesota in 1988 (*Minnesota Statutes* 1.1496).

State Fish

After being first proposed to be the state fish in 1953, the walleye (Stizostedion vitreum) was adopted in 1965 (*Minnesota Statutes* 1.146). This popular game fish is found throughout Minnesota in lakes and rivers. The largest walleye ever caught in Minnesota weighed 17 pounds, 8 ounces.

State Flag

The Minnesota state flag is royal blue with a gold fringe. In the center of the flag is the state seal. Around the state seal is a wreath of the state flower, the lady slipper. Three dates are woven into the wreath: 1819, the year Fort Snelling was established; 1858, the year Minnesota became a state; and 1893, the year the official flag was adopted. Nineteen stars ring the wreath, symbolizing that Minnesota was the 19th state to enter the Union after the original 13. The largest star represents the North Star and Minnesota. The present state flag was adopted by the Legislature in 1957 (*Minnesota Statutes* 1.141).

State Flower

From the earliest days, the Legislature wanted the pink and white lady slipper (Cyprideum reginae) to be the state flower. However, in 1893, the Legislature passed a resolution mistakenly naming the wild lady slipper as the state flower. The 1902 Legislature passed a new resolution to correct its error. In 1967, the Legislature made the pink and white lady slipper a state symbol (*Minnesota Statutes* 1.142).

One of Minnesota's rarest wildflowers, this plant thrives in open swamps, bogs, and damp woods. Lady slippers grow slowly, taking four to 16 years to produce their first flowers, which bloom in late June or early July. The plants live for up to 50 years and grow up to four feet tall.

State Fruit

The Honeycrisp™ apple was adopted as the state fruit in 2006 (*Minnesota Statutes* 1.1475). It was produced from a 1960 cross of Macoun and Honeygold apples, as part of a University of Minnesota apple-breeding program to develop a winter-hardy tree with high quality fruit. Honeycrisp apples are about three inches in diameter, have an exceptionally crisp and juicy texture, and are harvested from September 15 to October 10 in east-central Minnesota.

State Gemstone

The Lake Superior agate was named the official state gemstone in 1969 (*Minnesota Statutes* 1.147). This beautiful quartz stone is banded with rich red and orange colors derived from iron ore in the soil. These agates are normally about the size of a pea, but can be as large as 20 pounds. Dispersed throughout Minnesota by glaciers in the last Ice Age, these agates can be found on the banks of rivers, in gravel pits, or in other places where pebbles and gravel abound.

State Grain

Wild rice (Zizania aquatica), was adopted as the official state grain in 1977 (*Minnesota Statutes* 1.148). This aquatic grass is not related to common rice and was a staple food for Minnesota's American Indian tribes for centuries. Wild rice is still harvested from lakes in the traditional way, by canoe. However, people interested in harvesting wild rice in Minnesota must purchase a wild ricing license, similar to a fishing or hunting license. Today, as in the past, much of the wild rice produced in the world comes from Minnesota. It's also the only cereal grain native to North America.

State Mushroom

Morchella esculenta, commonly known as the morel, sponge mushroom or honeycomb morel, was adopted in 1984 as the official state mushroom (*Minnesota Statutes* 1.149). Morels are edible and considered a rare delicacy. They grow two to six inches high, are creamy tan or shades of brown and gray in color, and boast pitted, spongy heads, smooth stems and hollow interiors. In the spring, morels can often be found in southeastern Minnesota fields and forests.

State Photograph

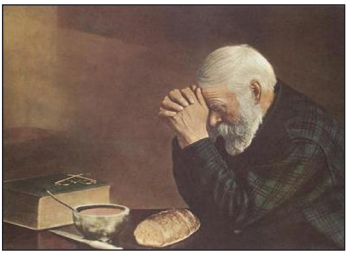

The photograph "Grace," depicting an elderly man bowing his head and giving thanks, taken by Eric Enstrom in 1918 in Bovey, Minnesota, was adopted as the official state photograph in 2002 (*Minnesota Statutes* 1.1498).

A copy of the photograph, presented to the state by Enstrom's daughter, Rhoda Nyberg, is on display in the Secretary of State's office in St. Paul.

State Soil

First proposed in 1939, Lester soil became the official state soil in 2012 (*Minnesota Statutes* 1.485). Lester soils are well-drained, have a dark grayish brown surface with clay loam and loam subsoils. The characteristics of this soil developed from both grasslands and forests. This soil is a valuable resouce for forage, corn, and soybean production. Lester soil can be found in 16 central and south-central Minnesota counties.

State Sport

The 2009 Legislature designated ice hockey as the official state sport of Minnesota (*Minnesota Statutes* 1.1499). Minnesota is home to the U.S. Hockey Hall of Fame Museum in Eveleth. In the 1980 Winter Olympics, St. Paul native Herbert "Herb" Brooks was the head coach of the gold medal-winning Team USA (the men's national ice hockey team). Team USA upset the Soviet Union 4-3 in what became known as the "Miracle on Ice." Brooks was inducted into the U.S. Hockey Hall of Fame in 1990.

State Tree

The Red or Norway pine (Pinus resinosa) became the official state tree in 1953 (*Minnesota Statutes* 1.143). Red pines can live to be 400 years old and can reach heights of nearly 150 feet with a trunk up to five feet in diameter. Its needles are four to six inches long and grow in pairs.

Red pines when small are popular as Christmas trees, and are harvested for use as structural timber and pulpwood when mature. They also make suitable poles, pilings, mining timbers, and railroad ties.

Thanks to the Minnesota Dept. of Natural Resources, University of Minnesota, David L. Hansen, Rachel Rudy, Gary Elsner, MAPSS, Grace by Enstrom, Jim Rosvold, Grace by Nystrom, and Andrew VonBank for providing images.

STATE HISTORIC SITES

The following historic sites are maintained and operated by the Minnesota Historical Society. For more information, go to www.mnhs.org or call (651) 259-3000.

Alexander Ramsey House, St. Paul
Birch Coulee Battlefield, Morton
Comstock House, Moorhead
Forest History Center, Grand Rapids
Fort Ridgely, Fairfax
Grand Mound, International Falls
Harkin Store, New Ulm
Historic Forestville, Preston
Historic Fort Snelling, St. Paul
James J. Hill House, St. Paul
Jeffers Petroglyphs, Jeffers
Lac qui Parle Mission, Montevideo
Lindbergh House, Little Falls
Lower Sioux Agency, Morton
Mille Lacs Indian Museum, Onamia
Minnehaha Depot, Minneapolis
Minnesota State Capitol, St. Paul
North West Company Fur Post, Pine City
Oliver H. Kelley Farm, Elk River
St. Anthony Falls, Minneapolis
Sibley Historic Site, Mendota
Split Rock Lighthouse, Two Harbors
W. H. C. Folsom House, Taylors Falls
W. W. Mayo House, Le Sueur
William G. LeDuc House, Hastings

Governor's Residence

The governor's residence, located at 1006 Summit Avenue in Saint Paul, is the official home of the governor's family. The 20-room, 16,000-square-foot English Tudor mansion was donated to the state of Minnesota in 1965 by the family of the original owners. Designed by Minneapolis architect William Channing Whitney, the residence has nine bedrooms, eight bathrooms, nine fireplaces, and sits on 1.5 acres of land. Five people work at the residence: the manager, assistant manager, chef, housekeeper and groundskeeper. Free guided public tours are typically available during the summer months. For more information, visit mn.gov/admin/governors-residence/

Voting Rights Act of 1965 - 50th Anniversary

Three days before Bloody Sunday in Selma, Ala., The ***Minneapolis Spokesman*** *highlighted Senator Walter Mondale's call for voting rights legislation. The story, published on* ***March 4, 1965****, was placed in the upper-right corner of the front page, indicating it was the most important story in that week's issue.*

Minneapolis Spokesman

MINNESOTA HISTORICAL SOCIETY

Proof of Success

The proof of the University's (Minnesota) as educator can be found in the achievements of its alumni. The University of Minnesota is among the top fifteen universities in the United States in the number of Ph.D. degrees granted annually. Wherever you find Minnesota graduates you will find a continuous record of achievement and service in science and technology, medicine and education, government and business — in almost every branch of human endeavor. — From brochure "This is the University of Minnesota".

Negro Part Of American History

In the last eight years many American intellectuals under the impact of the American Negro Revolution have come, albeit reluctantly and as yet in a far from thorough manner, to see and assess American experience in a new way. They begin to see that the history of Negro Americans is not separate and to one side of the general American experience but, rather is a most critical and integral part of it. — From Negro Americans Take the Lead Pamphlet.

THIRTY-FIRST YEAR, NO. 33 — TA. 7-4021 — MINNEAPOLIS, MINNESOTA, THURSDAY, MARCH 4, 1965 — TA. 7-4022 — $5 PER YEAR; 15 CENTS PER COPY

Minnesota Prof. Speaks At Florida A & M U.

Tallahassee, Fla.—Dr. James L. Gibbs, Jr., second from left, assistant professor in the Department of Anthropology at the University of Minnesota, Minneapolis, examines a piece of African art during his recent visit to Tallahassee, where he spoke at Florida A & M University. Left to right, are: Dr. Loedell W. Neyland, professor in the FAMU Department of History and Geography; Professor John W. Riley, head of the department; and Dr. Mahlon C. Rhaney, dean of the College of Arts and Sciences at Florida A & M. Dr. Gibbs, leading Africanist in the University of Minnesota Department of Anthropology, was the Negro History Week speaker at FAMU.

Republicans Blast Slow Adminstration Pace On Dixie Right To Vote

Frank Kent Begins 5th Ward Campaign

Fifth Ward Republicans in Minneapolis overwhelmingly endorsed Frank C. Kent, 30, of 1103 Olson Memorial Highway for the post of Fifth Ward Alderman. It is believed that this marks the first time a Negro has been endorsed for a Minneapolis Aldermanic post by either political party.

In a stinging attack about present conditions in the Fifth ward, Kent promised to lead a far-ranging crusade to get better government for the Northside. He stressed that his campaign would transend party lines and he called on Democrats, Republicans and independents to join together in electing an alderman who will be dedicated to serving all of the people of the ward. Kent stated that he will owe his vote to no political faction, but will work hard to serve the best interests of his constituents.

Citing the increasing crime rate and inadequate police protection for the ward, Kent pointed out that it was his opinion that the present alderman is unable to get an effective job done for the ward and that it is time for a change to a man who will keep the responsible officials on the 'hot seat' until they take appropriate action to solve the problems of the ward.

Kent is a member of the

JOHNNIE J. CRISLER N.W. BELL OPERATOR

In the above photo is Johnnie J. Crisler a telephone operator at N.W. Bell Telephone Co. She is also attending the University of Minnesota and studying to become a surgical nurse. Story elsewhere in this paper describes how this young lady divides her time into study and work to reach a goal.

Housing Bias To Courts

Edward Brooke Is

Mondale Says Congress Must Enact Legislature Insuring Voting Rights

Washington, D. C.—Senator Walter Mondale said Saturday that "Congress must adopt legislation this session to permit Negroes full participation in the American political process."

In an address to the Metropolitan Washington Chapter of Americans for Democratic Action, the Minnesota Senator said "legislation must be adopted that will remove the last remnant of restrictions on Negro voting rights in both federal and local elections. Literacy tests can no longer be permitted to deny Negroes their voting rights," Mondale said. "Voter registration cannot be left in the hostile hands of persons whose very jobs depend on the continued frustration of the Negroes' right to vote. And we can no longer justify the token registration of a few Negroes through the tedious process of case-by-case 'trial by combat' through the courts."

"Who are we—we who enjoy all of our rights—to tell the Negro to be patient or to set time-tables for the exercise of his Constitutional rights. The time for patience is past. The insistent demands for Freedom Now require action now—action by an effective federal instrumentality.

Matthew Little Is Area Toastmaster Contest Winner

Matthew Little, 3448 Fifth Av. S. was winner of the Area 5 Toastmasters Speech Contest held Saturday night at the Sheraton Ritz Hotel.

Little represented the Minneapostal Toastmasters Club. He had been chosen to represent the club through inter-club elimination contest. Other contestants were: Edward Taylor of the Pony Express Club, John Lawson of Aquatennial City Club, Richard Morrison of Lake Harriet Club and Bruce Wheaton of Cosmopolitan Club.

By winning, Little will represent Area 5 against the winners of 5 other Area Toastmaster Contest winners at a Toast-

Minneapolis Spokesman, March 4, 1965

Mondale says Congress Must Enact Legislature Insuring Voting Rights

WASHINGTON, D.C. – Senator Walter Mondale said Saturday that "Congress must adopt legislation this session to permit Negroes full participation in the American political process."

In an address to the Metropolitan Washington Chapter of Americans for Democratic Action, the Minnesota Senator said "legislation must be adopted that will remove the last remnant of restrictions on Negro voting rights in both federal and local elections. Literacy tests can no longer be permitted to deny Negroes their voting rights," Mondale said. "Voter registration cannot be left in the hostile hands of persons whose very jobs depend on the continued frustration of the Negroes' right to vote. And we can no longer justify the token registration of a few Negroes through the tedious process of case-by-case 'trial by combat' through the courts."

"Who are we—we who enjoy all of our rights—to tell the Negro to be patient or to set time-tables for the exercise of his Constitutional rights. The time for patience is past. The insistent demands for Freedom Now require action now—action by an effective federal instrumentality.

"Other Constitutional and human rights cannot effectively be secured where the right to vote is denied—where political power is absent," Mondale said. "For in the last analysis, it is the local elected official—not the federal marshal or federal judge—who daily dispenses justice or injustice to the Negro. It is the local Sherriff, the local Chief of Police, the local School Board members, the local voting registrar who set the pace in closing the glaring gap between the federal 'right' and the local 'practice' under which the right is desired."

Mondale, who succeeded Vice President Hubert Humphrey in the United States Senate, said Congress must adopt legislation to:

> Extend voting guarantees to all elections—local, state and federal.
>
> Correct abuses in the administration of literacy tests, especially where prior education has been so discriminatory that literacy tests are per se unreasonable, or where such tests are newly-installed and do not apply equally to already-registered whites.
>
> Authorize temporary federal registrars to step in and register voters in cases where it is established that the local registrar has deliberately frustrated the registration of qualified Negroes.

"Our objective is not to move a massive federal apparatus into the South, but to provide a remedy in those areas where abuses exist."

Chapter Two

Founding Documents

Declaration of Independence 1776 28
Constitution of the United States of America 1787 31
Continental Congressional Act: Northwest Ordinance of 1787 43
Organic Act of 1849 48
Authorizing a State Government for Minnesota 1857 54
Admission of Minnesota into the Union 1858 56
Constitution of the State of Minnesota 1858 58
Amendments Proposed to State Constitution Since 1858 77

Voting Rights Act of 1965 - 50th Anniversary

*On **March 9, 1965**, two days after Bloody Sunday in Selma, Alabama, Congressman Joseph E. Karth, who represented Minnesota's 4th District, wrote a letter to the U.S. Attorney General urging him "to launch immediately a full investigation."*

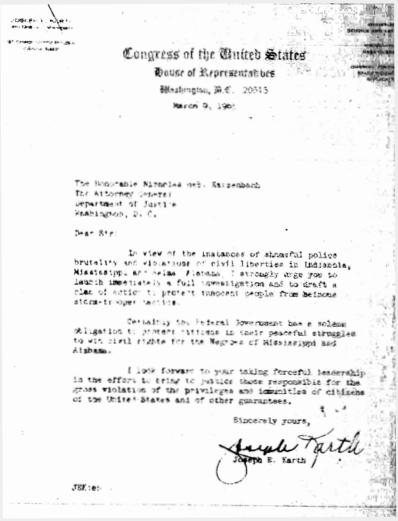
Congress of the United States
House of Representatives
Washington, D.C. 20515
March 9, 1965

The Honorable Nicholas deB. Katzenbach
The Attorney General
Department of Justice
Washington, D. C.

Dear Sir:

In view of the instances of shameful police brutality and violations of civil liberties in Indianola, Mississippi and Selma, Alabama, I strongly urge you to launch immediately a full investigation and to draft a plan of action to protect innocent people from heinous storm-trooper tactics.

Certainly the Federal Government has a solemn obligation to protect citizens in their peaceful struggles to win civil rights for the Negroes of Mississippi and Alabama.

I look forward to your taking forceful leadership in the effort to bring to justice those responsible for the gross violation of the privileges and immunities of citizens of the United States and of other guarantees.

Sincerely yours,

Joseph E. Karth

JEK:ec

The Honorable Nicholas deB. Katzenbach
The Attorney General
Department of Justice
Washington, D.C.

Dear Sir:

In view of the instances of shameful police brutality and violations of civil liberties in Indianola, Mississippi and Selma, Alabama, I strongly urge you to launch immediately a full investigation and to draft a plan of action to protect innocent people from heinous storm-trooper tactics.

Certainly the Federal Government has a solemn obligation to protect citizens in their peaceful struggles to win civil rights for the Negroes of Mississippi and Alabama.

I look forward to your taking forceful leadership in the effort to bring to justice those responsible for the gross violation of the privileges and immunities of citizens of the United States and of other guarantees.

Sincerely yours,

Joseph E. Karth

I look forward to your taking forceful leadership in the effort to bring to justice those responsible for the gross violation of the privileges and immunities of citizens of the United States and of other guarantees.

Sincerely yours,

Joseph E. Karth

DECLARATION OF INDEPENDENCE

Secretary of State's Note: Drafted by Thomas Jefferson and adopted by the Continental Congress on July 4, 1776, the Declaration of Independence outlined American colonial grievances suffered under British rule. The Declaration formally proclaimed the 13 American colonies independent from Great Britain. The document is commonly referred to as America's birth certificate.

DECLARATION OF INDEPENDENCE

WHEN in the Course of human Events, it becomes necessary for one People to dissolve the Political Bands which have connected them with another, and to assume among the Powers of the Earth, the separate and equal Station to which the Laws of Nature and of Nature's God entitle them, a decent Respect to the Opinions of Mankind requires that they should declare the causes which impel them to the Separation.

WE hold these Truths to be self-evident, that all Men are created equal, that they are endowed by their Creator with certain unalienable Rights, that among these are Life, Liberty and the Pursuit of Happiness—That to secure these Rights, Governments are instituted among Men, deriving their just Powers from the Consent of the Governed, that whenever any Form of Government becomes destructive of these Ends, it is the Right of the People to alter or to abolish it, and to institute new Government, laying its Foundation on such Principles, and organizing its Powers in such Form, as to them shall seem most likely to effect their Safety and Happiness. Prudence, indeed, will dictate that Governments long established should not be changed for light and transient Causes; and accordingly all Experience hath shewn, that Mankind are more disposed to suffer, while Evils are sufferable, than to right themselves by abolishing the Forms to which they are accustomed. But when a long Train of Abuses and Usurpations, pursuing invariably the same Object, evinces a Design to reduce them under absolute Despotism, it is their Right, it is their Duty, to throw off such Government, and to provide new Guards for their future Security. Such has been the patient Sufferance of these Colonies; and such is now the Necessity which constrains them to alter their former Systems of Government. The History of the present King of Great-Britain is a History of repeated Injuries and Usurpations, all having in direct Object the Establishment of an absolute Tyranny over these States. To prove this, let Facts be submitted to a candid World.

HE has refused his Assent to Laws, the most wholesome and necessary for the public Good.

HE has forbidden his Governors to pass Laws of immediate and pressing Importance, unless suspended in their Operation till his Assent should be obtained; and when so suspended, he has utterly neglected to attend to them.

HE has refused to pass other Laws for the Accommodation of large Districts of People, unless those People would relinquish the Right of Representation in the Legislature, a Right inestimable to them, and formidable to Tyrants only.

HE has called together Legislative Bodies at Places unusual, uncomfortable, and distant from the Depository of their public Records, for the sole Purpose of fatiguing them into Compliance with his Measures.

HE has dissolved Representative Houses repeatedly, for opposing with manly Firmness his Invasions on the Rights of the People.

HE has refused for a long Time, after such Dissolutions, to cause others to be elected; whereby the Legislative Powers, incapable of the Annihilation, have returned to the People at large for their exercise; the State remaining in the mean time exposed to all the Dangers of Invasion from without, and the Convulsions within.

HE has endeavoured to prevent the Population of these States; for that Purpose obstructing the Laws for Naturalization of Foreigners; refusing to pass others to encourage their Migrations hither, and raising the Conditions of new Appropriations of Lands.

HE has obstructed the Administration of Justice, by refusing his Assent to Laws for establishing Judiciary Powers.

HE has made Judges dependent on his Will alone, for the Tenure of their Offices, and the Amount and Payment of their Salaries.

HE has erected a Multitude of new Offices, and sent hither Swarms of Officers to harrass our People, and eat out their Substance.

HE has kept among us, in Times of Peace, Standing Armies, without the consent of our Legislatures.

HE has affected to render the Military independent of and superior to the Civil Power.

HE has combined with others to subject us to a Jurisdiction foreign to our Constitution, and unacknowledged by our Laws; giving his Assent to their Acts of pretended Legislation:

FOR quartering large Bodies of Armed Troops among us;

FOR protecting them, by a mock Trial, from Punishment for any Murders which they should commit on the Inhabitants of these States:

FOR cutting off our Trade with all Parts of the World:

FOR imposing Taxes on us without our Consent:

FOR depriving us, in many Cases, of the Benefits of Trial by Jury:

FOR transporting us beyond Seas to be tried for pretended Offences:

FOR abolishing the free System of English Laws in a neighboring Province, establishing therein an arbitrary Government, and enlarging its Boundaries, so as to render it at once an Example and fit Instrument for introducing the same absolute Rules into these Colonies:

FOR taking away our Charters, abolishing our most valuable Laws, and altering fundamentally the Forms of our Governments:

FOR suspending our own Legislatures, and declaring themselves invested with Power to legislate for us in all Cases whatsoever.

HE has abdicated Government here, by declaring us out of his Protection and waging War against us.

HE has plundered our Seas, ravaged our Coasts, burnt our Towns, and destroyed the Lives of our People.

HE is, at this Time, transporting large Armies of foreign Mercenaries to compleat the Works of Death, Desolation, and Tyranny, already begun with circumstances of Cruelty and Perfidy, scarcely paralleled in the most barbarous Ages, and totally unworthy the Head of a civilized Nation.

HE has constrained our fellow Citizens taken Captive on the high Seas to bear Arms against their Country, to become the Executioners of their Friends and Brethren, or to fall themselves by their Hands.

HE has excited domestic Insurrections amongst us, and has endeavoured to bring on the Inhabitants of our Frontiers, the merciless Indian Savages, whose known Rule of Warfare, is an undistinguished Destruction, of all Ages, Sexes and Conditions.

IN every stage of these Oppressions we have Petitioned for Redress in the most humble Terms: Our repeated Petitions have been answered only by repeated Injury. A Prince, whose Character is thus marked by every act which may define a Tyrant, is unfit to be the Ruler of a free People.

NOR have we been wanting in Attentions to our British Brethren. We have warned them from Time to Time of Attempts by their Legislature to extend an unwarrantable Jurisdiction over us. We have reminded them of the Circumstances of our Emigration and Settlement here. We have appealed to their native Justice and Magnanimity, and we have conjured them by the Ties of our common Kindred to disavow these Usurpations, which, would inevitably interrupt our Connections and Correspondence. They too have been deaf to the Voice of Justice and of Consanguinity. We must, therefore, acquiesce in the Necessity, which denounces our Separation, and hold them, as we hold the rest of Mankind, Enemies in War, in Peace, Friends.

WE, therefore, the Representatives of the United States of America, in General Congress, Assembled, appealing to the Supreme Judge of the World for the Rectitude of our Intentions, do, in the Name, and by Authority of the good People of these Colonies, solemnly Publish and Declare, That these United Colonies are, and of Right ought to be, Free and Independent States; that they are absolved from all Allegiance to the British Crown, and that all political Connection between them and the State of Great-Britain, is and ought to be totally dissolved; and that as Free and Independent States, they have full Power to levy War, conclude Peace, contract Alliances, establish Commerce, and to do all other Acts and Things which Independent States may of right do. And for the support of this Declaration, with a firm Reliance on the Protection of divine Providence, we mutually pledge to each other our Lives, our Fortunes, and our sacred Honor.

Georgia, Button Gwinnett, Lyman Hall, George Walton.
North-Carolina, William Hooper, Joseph Hewes, John Penn.
South-Carolina, Edward Rutledge, Thomas Heyward, Jr., Thomas Lynch, Jr., Arthur Middleton.
Maryland, Samuel Chase, William Paca, Thomas Stone, Charles Carroll, of Carrollton.
Virginia, George Wythe, Richard Henry Lee, Thomas Jefferson, Benjamin Harrison, Thomas Nelson, Jr., Francis Lightfoot Lee, Carter Braxton.
Pennsylvania, Robert Morris, Benjamin Rush, Benjamin Franklin, John Morton, George Clymer, James Smith, George Taylor, James Wilson, George Ross.
Delaware, Caesar Rodney, George Read.
New-York, William Floyd, Phillip Livingston, Frank Lewis, Lewis Morris.
New-Jersey, Richard Stockton, John Witherspoon, Francis Hopkinson, John Hart, Abraham Clark.
New-Hampshire, Josiah Bartlett, William Whipple, Matthew Thornton.
Massachusetts-Bay, Samuel Adams, John Adams, Robert Treat Paine, Elbridge Gerry, John Hancock.
Rhode-Island and Providence, C. Stephen Hopkins, William Ellery.
Connecticut, Roger Sherman, Samuel Huntington, William Williams, Oliver Wolcott.

CONSTITUTION OF THE UNITED STATES OF AMERICA

Secretary of State's Note: In 1787, 12 of the 13 original states, with the exception of Rhode Island, appointed 70 men as delegates to the Constitutional Convention in Philadelphia. The delegates or "framers" worked to construct a document to provide for a stronger central government than the Articles of Confederation had allowed. They were also careful not to infringe on the sovereignty of states and to preserve individual rights consistent with the principles of the Declaration of Independence.

On September 17, 1787, a Constitution was adopted consisting of a preamble and seven subsequent articles outlining a framework for a new federal government. The document established three separate but equal branches of government: executive, legislative, and judicial. The framers also created a series of "checks and balances" devised to ensure that one branch of government could not dominate another.

Over the next three years, states held conventions to ratify the Constitution on the following dates: Delaware, December 7, 1787; Pennsylvania, December 12, 1787; New Jersey, December 18, 1787; Georgia, January 2, 1788; Connecticut, January 9, 1788; Massachusetts, February 6, 1788; Maryland, April 28, 1788; South Carolina, May 23, 1788; New Hampshire, June 21, 1788; Virginia, June 26, 1788; New York, July 26, 1788; North Carolina, November 21, 1789; and Rhode Island, May 29, 1790.

Since its adoption, the U.S. Constitution has been amended 27 times. The first ten amendments are known as the Bill of Rights, and were proposed during the first session of First Congress of the United States, on September 25, 1789. The Bill of Rights outline fundamental individual rights and liberties, which cannot be infringed upon by the central government. The Bill of Rights was ratified on December 15, 1791.

CONSTITUTION OF THE UNITED STATES OF AMERICA

We, the people of the United States, in order to form a more perfect union, establish justice, insure domestic tranquility, provide for the common defense, promote the general welfare, and secure the blessings of liberty to ourselves and our posterity, do ordain and establish this Constitution for the United States of America.

ARTICLE I

Section 1. All legislative powers herein granted shall be vested in a congress of the United States, which shall consist of a senate and a house of representatives.

Sec. 2. The house of representatives shall be composed of members chosen every second year by the people of the several states, and the electors in each state shall have the qualifications requisite for electors of the most numerous branch of the state legislature.

No person shall be a representative who shall not have attained to the age of twenty-five years and been seven years a citizen of the United States, and who shall not, when elected, be an inhabitant of that state in which he shall be chosen. Representatives and direct taxes shall be apportioned among the several states which may be included within this Union according to their respective numbers, which shall be determined by adding to the whole number of free persons, including those bound to service for a term of years, and excluding Indians not taxed, three-fifths of all other persons. The actual enumeration shall be made within three years after the first meeting of the Congress of the United States, and within every subsequent term of ten years, in such manner as they shall by law direct. The number of representatives shall not exceed one for every 30,000, but each state shall have at least one representative; and until such enumeration shall be made, the State of New Hampshire shall be entitled to choose 3; Massachusetts, 8; Rhode Island and Providence Plantations, 1; Connecticut, 5; New York, 6; New Jersey, 4; Pennsylvania, 8; Delaware, 1; Maryland, 6; Virginia, 10; North Carolina, 5; South Carolina, 5; Georgia, 3.

When vacancies happen in the representation from any state the executive authority thereof shall issue writs of election to fill such vacancies.

The house of representatives shall choose their speaker and other officers, and shall have the sole power of impeachment.

Sec. 3. The Senate of the United States shall be composed of two senators from each state, elected by the people thereof, for six years; and each senator shall have one vote. The electors in each state shall have the qualifications requisite for electors of the most numerous branch of the state legislatures.

Immediately after they shall be assembled in consequence of the first election, they shall be divided, as equally as may be, into three classes. The seats of the senators of the first class shall be vacated at the expiration of the second year; of the second class at the expiration of the fourth year; and of the third class at the expiration of the sixth year, so that one-third may be chosen every second year. When vacancies happen in the representation of any state in the Senate, the executive authority of such state shall issue writs of election to fill such vacancies: Provided, that the legislature of any state may empower the executive thereof to make temporary appointments until the people fill the vacancies by election as the legislature may direct.

No person shall be a senator who shall not have attained to the age of thirty years, and been nine years a citizen of the United States, and who shall not, when elected, be an inhabitant of that state for which he shall be chosen.

The vice president of the United States shall be president of the senate, but shall have no vote unless they be equally divided.

The senate shall choose their own officers, and also a president pro tempore, in the absence of the vice president, or when he shall exercise the office of president of the United States. The senate shall have the sole power to try all impeachments. When sitting for that purpose they shall be on oath or affirmation. When the president of the United States is tried, the chief justice shall preside; and no person shall be convicted without the concurrence of two-thirds of the members present.

Judgment in cases of impeachment shall not extend further than to removal from office, and disqualification to hold and enjoy any office of honor, trust or profit under the United States; but the party convicted shall nevertheless be liable and subject to indictment, trial, judgment, and punishment according to law.

Sec. 4. The times, places and manner of holding elections for senators and representatives shall be prescribed in each state by the legislature thereof; but the Congress may at any time by law make or alter such regulations, except as to the places of choosing senators.

The Congress shall assemble at least once in every year, and such meetings shall be on the first Monday in December, unless they shall, by law, appoint a different day.

Sec. 5. Each house shall be the judge of the election returns and qualifications of its own members, and a majority of each shall constitute a quorum to do business; but a smaller number may adjourn from day to day, and may be authorized to compel the attendance of absent members, in such manner and under such penalties as each house may provide.

Each house may determine the rules of its proceedings, punish its members for disorderly behavior, and, with the concurrence of two-thirds, expel a member.

Each house shall keep a journal of its proceedings, and from time to time publish the same; excepting such parts as may in their judgment require secrecy; and the yeas and nays of the members of either house on any question shall, at the desire of one-fifth of those present, be entered on the journal.

Neither house, during the session of congress, shall, without the consent of the other, adjourn for more than three days, nor to any other place than that in which the two houses shall be sitting.

Sec. 6. The senators and representatives shall receive a compensation for their services, to be ascertained by law and paid out of the treasury of the United States. They shall, in all cases except treason, felony, and breach of the peace, be privileged from arrest during their attendance at the session of their respective houses, and in going to and returning from the same; and for any speech or debate in either house they shall not be questioned in any other place.

No senator or representative shall, during the time for which he was elected, be appointed to any civil office under the authority of the United States which shall have been created or the emoluments whereof shall have been increased during such time; and no person holding any office under the United States shall be a member of either house during his continuance in office.

Sec. 7. All bills for raising revenue shall originate in the house of representatives, but the senate may propose or concur with amendments, as on other bills.

Every bill which shall have passed the house of representatives and the senate shall, before it becomes a law, be presented to the president of the United States; if he approve, he shall sign it; but if not, he shall return it, with his objections, to that house in which it shall have originated, who shall enter the objections at large on their journal, and proceed to reconsider it. If, after such reconsideration, two-thirds of that house shall agree to pass the bill, it shall be sent, together with the objections, to the other house, by which it shall likewise be reconsidered, and, if approved by two-thirds of that house, it shall become a law. But in all cases the votes of both houses shall be determined by yeas and nays, and the names of the persons voting for and against the bill shall be entered on the journal of each house respectively. If any bill shall not be returned by the president within ten days (Sundays excepted) after it shall have been presented to him, the same shall be a law in like manner as if he had signed it, unless the Congress by their adjournment prevent its return; in which case it shall not be a law.

Every order, resolution, or vote to which the concurrence of the senate and house of representatives may be necessary (except on a question of adjournment) shall be presented to the president of the United States, and, before the same shall take effect, shall be approved by him, or being disapproved by him, shall be repassed by two-thirds of the senate and house of representatives, according to the rules and limitations prescribed in the case of a bill.

Sec. 8. The Congress shall have power: To lay and collect taxes, duties, imposts, and excises, to pay the debts and provide for the common defense and general welfare of the United States; but all duties, imposts and excises shall be uniform through the United States;

To borrow money on the credit of the United States;

To regulate commerce with foreign nations, and among the several states, and with the Indian tribes;

To establish a uniform rule of naturalization and uniform laws on the subject of bankruptcies throughout the United States;

To coin money, regulate the value thereof and of foreign coin, and fix the standard of weights and measures;

To provide for the punishment of counterfeiting the securities and current coin of the United States;

To establish post offices and post roads;

To promote the progress of science and useful arts, by securing for limited times, to authors and inventors, the exclusive right to their respective writings and discoveries;

To constitute tribunals inferior to the supreme court;

To define and punish piracies and felonies committed on the high seas, and offenses, against the laws of nations;

To declare war, grant letters of marque and reprisal, and make rules concerning captures on land and water;

To raise and support armies; but no appropriation of money to that use shall be for a longer term than two years;

To provide and maintain a navy;

To make rules for the government and regulation of the land and naval forces;

To provide for calling forth the militia to execute the laws of the Union, suppress insurrections and repel invasions;

To provide for organizing, arming and disciplining the militia, and for governing such part of them as may be employed in the Service of the United States, reserving to the states, respectively, the appointment of the officers and the authority of training the militia according to the discipline prescribed by Congress;

To exercise exclusive legislation in all cases whatsoever over such district (not exceeding ten miles square) as may, by cession of particular states and the acceptance of Congress, become the seat of the government of the United States; and to exercise like authority over all places purchased by the consent of the legislature of the state in which the same shall be, for the erection of forts, magazines, arsenals, dock yards, and other needful buildings; and To make all laws which shall be necessary and proper for carrying into execution the foregoing powers, and all other powers vested by this Constitution in the government of the United States, or in any department or officer thereof.

Sec. 9. The migration or importation of such persons as any of the states now existing shall think proper to admit shall not be prohibited by the Congress prior to the year one thousand eight hundred and eight; but a tax or duty may be imposed on such importation, not exceeding ten dollars for each person.

The privilege of the writ of habeas corpus shall not be suspended unless when, in case of rebellion or invasion, the public safety may require it.

No bill of attainder, or ex post facto law, shall be passed.

No capitation or other direct tax shall be laid, unless in proportion to the census or enumeration hereinbefore directed to be taken.

No tax or duty shall be laid on articles exported from any state.

No preference shall be given, by any regulation of commerce or revenue, to the ports of one state over those of another; nor shall vessels bound to or from one state be obliged to enter, clear or pay duties in another.

No money shall be drawn from the treasury but in consequence of appropriations made by law; and a regular statement and account of the receipts and expenditures of all public money shall be published from time to time.

No title of nobility shall be granted by the United States, and no person holding any office of profit and trust under them shall, without the consent of the Congress, accept of any present, emolument, office or title of any kind whatever, from any king, prince or foreign state.

Sec. 10. No state shall enter into any treaty, alliance or confederation; grant letters of marque and reprisal; coin money; emit bills of credit; make anything but gold and silver coin a tender in

payment of debts; pass any bill of attainder, ex post facto law, or law impairing the obligation of contracts or grant any title of nobility.

No state shall, without the consent of Congress, lay any imposts or duties on imports or exports, except what may be absolutely necessary for executing its inspection laws; and the net produce of all duties and imposts laid by any state on imports or exports shall be for the use of the treasury of the United States; and all such laws shall be subject to the revision and control of the Congress.

No state shall, without the consent of Congress, lay any duty of tonnage, keep troops or ships of war in time of peace, enter into any agreement or compact with another state or with a foreign power, or engage in war, unless actually invaded or in such imminent danger as will not admit of delay.

ARTICLE II

Section 1. The executive power shall be vested in a president of the United States of America. He shall hold his office during the term of four years, and, together with the vice president, chosen for the same term, be elected as follows: Each state shall appoint, in such manner as the legislature thereof may direct, a number of electors equal to the whole number of senators and representatives to which the state may be entitled in the Congress; but no senator or representative, or person holding an office of trust or profit under the United States, shall be appointed an elector.
The electors shall meet in their respective states, and vote by ballot for two persons, of whom one at least shall not be an inhabitant of the same state with themselves. And they shall make a list of all the persons voted for, and the number of votes for each; which list they shall sign and certify, and transmit, sealed, to the seat of the government of the United States, directed to the president of the senate. The president of the senate shall, in the presence of the senate and house of representatives, open all the certificates; and the votes shall then be counted. The person having the greatest number of votes shall be appointed, if such a number be a majority of the whole number of electors appointed; and if there be more than one who have such majority, and have an equal number of votes, then the house of representatives shall immediately choose, by ballot, one of them for president; and if no person have a majority, then from the five highest on the list the said house shall, in like manner, choose the president. But in choosing the president the vote shall be taken by states, the representation from each state having one vote; a quorum for this purpose shall consist of a member or members from two-thirds of the states, and a majority of all the states shall be necessary to a choice. In every case after the choice of the president, the person having the greatest number of votes of the electors shall be the vice president. But if there should remain two or more who have equal votes, the senate shall choose from them, by ballot, the vice president.

The Congress may determine the time of choosing the electors, and the day on which they shall give their votes; which day shall be the same throughout the United States.

No person except a natural born citizen, or a citizen of the United States at the time of the adoption of this Constitution, shall be eligible to the office of president; neither shall any person be eligible to that office who shall not have attained to the age of thirty-five years and been fourteen years a resident within the United States.

In case of the removal of the president from office, or of his death, resignation, or inability to discharge the powers and duties of the said office, the same shall devolve on the vice president; and the Congress may by law provide for the case of removal, death, resignation, or inability, both of the president and vice president, declaring what officer shall then act as president, and such officer shall act accordingly until the disability be removed, or a president shall be elected.

The president shall, at stated times, receive for his services a compensation which shall neither be increased nor diminished during the period for which he shall have been elected; and he shall not receive within that period any other emolument from the United States, or any of them.

Before he enter on the execution of his office he shall take the following oath or affirmation:

"I do solemnly swear (or affirm) that I will faithfully execute the office of president of the United

States, and will, to the best of my ability, preserve, protect and defend the Constitution of the United States."

Sec. 2. The president shall be commander-in-chief of the army and navy of the United States, and of the militia of the several states, when called into the actual service of the United States; he may require the opinion, in writing, of the principal officer in each of the executive departments, upon any subject relating to the duties of their respective offices; and he shall have power to grant reprieves and pardons for offenses against the United States, except in cases of impeachment. He shall have power, by and with the advice and consent of the senate, to make treaties, provided two-thirds of the senators present concur, and he shall nominate, and by and with the advice and consent of the senate shall appoint ambassadors, other public ministers, and consuls, judges of the supreme court, and all other officers of the United States whose appointments are not herein otherwise provided for, and which shall be established by law. But the Congress may, by law, vest the appointment of such inferior officers as they think proper in the president alone, in the courts of law, or in the heads of departments.

The president shall have power to fill all vacancies that may happen during the recess of the senate, by granting commissions which shall expire at the end of their next session.

Sec. 3. He shall, from time to time, give to the Congress information of the state of the Union, and recommend to their consideration such measures as he shall judge necessary and expedient. He may, on extraordinary occasions, convene both houses, or either of them; and in case of disagreement between them with respect to the time of adjournment, he may adjourn them to such time as he shall think proper; he shall receive ambassadors and other public ministers. He shall take care that the laws be faithfully executed, and shall commission all the officers of the United States.

Sec. 4. The president, vice president, and all civil officers of the United States shall be removed from office on impeachment for and conviction of treason, bribery, or other high crimes and misdemeanors.

ARTICLE III

Section 1. The judicial power of the United States shall be vested in one supreme court, and in such inferior courts as the Congress may, from time to time, ordain and establish. The judges, both of the supreme and inferior courts, shall hold their offices during good behavior, and shall, at stated times, receive for their services a compensation which shall not be diminished during their continuance in office.

Sec. 2. The judicial power shall extend to all cases in law and equity, arising under this Constitution, the laws of the United States, and treaties made, or which shall be made under their authority; to all cases affecting ambassadors, other public ministers and consuls; to all cases of admiralty and maritime jurisdiction; to controversies to which the United States shall be a party; to controversies between two or more states, between a state and citizens of another state, between citizens of different states, between citizens of the same state claiming lands under grants of different states, and between a state or the citizens thereof add foreign states, citizens or subjects.

In all cases affecting ambassadors, other public ministers and consuls, and those in which a state shall be party, the supreme court shall have original jurisdiction. In all the other cases before mentioned the supreme court shall have appellate jurisdiction, both as to law and fact, with such exceptions and under such regulations as the Congress shall make.

The trial of all crimes, except in cases of impeachment, shall be by jury, and such trial shall be held in the state where the said crimes shall have been committed; but when not committed within any state, the trial shall be at such place or places as the Congress may by law have directed.

Sec. 3. Treason against the United States shall consist only in levying war against them, or in adhering to their enemies, giving them aid and comfort. No person shall be convicted of treason unless on the testimony of two witnesses to the same overt act, or on confession in open court.

The Congress shall have power to declare the punishment of treason, but no attainder of treason shall work corruption of blood, or forfeiture, except during the life of the person attained.

ARTICLE IV

Section 1. Full faith and credit shall be given in each state to the public acts, records and judicial proceedings of every other state. And the Congress may by general laws prescribe the manner in which such acts, records and proceedings shall be proved, and the effect thereof.

Sec. 2. The citizens of each state shall be entitled to all privileges and immunities of citizens in the several states.

A person charged in any state with treason, felony, or other crime, who shall flee from justice and be found in another state, shall on demand of the executive authority of the state from which he fled, be delivered up, to be removed to the state having jurisdiction of the crime.

No person held to service or labor in one state under the laws thereof, escaping into another, shall, in consequence of any law or regulation therein, be discharged from such service or labor, but shall be delivered up on claim of the party to whom such service or labor may be due.

Sec. 3. New states may be admitted by the Congress into this Union; but no new state shall be formed or erected within the jurisdiction of any other state, nor any state be formed by the junction of two or more states or parts of states, without the consent of the legislatures of the states concerned, as well as of the Congress.

The Congress shall have power to dispose of and make all needful rules and regulations respecting the territory or other property belonging to the United States, and nothing in this Constitution shall be so construed as to prejudice any claims of the United States or of any particular state.

Sec. 4. The United States shall guarantee to every state in the Union a republican form of government; and shall protect each of them against invasion, and, on application of the legislature, or of the executive (when the legislature cannot be convened), against domestic violence.

ARTICLE V

The Congress, whenever two-thirds of both houses shall deem it necessary, shall propose amendments to this Constitution, or, on the application of the legislatures of two-thirds of the several states, shall call a convention for proposing amendments, which in either case shall be valid, to all intents and purposes, as part of this Constitution, when ratified by the legislatures of three-fourths of the several states, or by conventions in three-fourths thereof, as the one or the other mode of ratification may be proposed by the congress; provided, that no amendment which may be made prior to the year one thousand eight hundred and eight shall in any manner affect the first and fourth clauses in the ninth section of the first article; and that no state, without its consent, shall be deprived of its equal suffrage in the senate.

ARTICLE VI

All debts contracted and engagements entered into, before the adoption of this Constitution, shall be as valid against the United States under this Constitution, as under the confederation.

This Constitution, and the laws of the United States which shall be made in pursuance thereof, and all treaties made, or which shall be made, under the authority of the United States, shall be the supreme law of the land, and the judges in every state shall be bound thereby, anything in the Constitution or laws of any state to the contrary notwithstanding.

The senators and representatives before mentioned, and the members of the several state legislatures, and all executive and judicial officers, both of the United States and of the several states, shall be bound by oath or affirmation to support this Constitution, but no religious test shall ever be required as a qualification to any office or public trust under the United States.

ARTICLE VII
The ratification of the conventions of nine states shall be sufficient for the establishment of this Constitution between the states so ratifying the same.

AMENDMENT I
Congress shall make no law respecting an establishment of religion, or prohibiting the free exercise thereof; or abridging the freedom of speech, or of the press, or the right of the people peaceably to assemble, or to petition the government for a redress of grievances. Effective date: December 15, 1791.

AMENDMENT II
A well regulated militia being necessary to the security of a free state, the right of the people to keep and bear arms, shall not be infringed. Effective date: December 15, 1791.

AMENDMENT III
No soldier shall, in time of peace, be quartered in any house without the consent of the owner, nor in time of war but in a manner to be prescribed by law. Effective date: December 15, 1791.

AMENDMENT IV
The right of the people to be secure in their persons, houses, papers and effects, against unreasonable searches and seizures, shall not be violated, and no warrant shall issue but upon probable cause, supported by oath or affirmation, and particularly describing the place to be searched and the persons or things to be seized. Effective date: December 15, 1791.

AMENDMENT V
No person shall be held to answer for a capital or otherwise infamous crime, unless on a presentment or indictment of a grand jury, except in cases arising in the land or naval forces, or in the militia, when in actual service, in time of war and public danger; nor shall any person be subject for the same offense to be twice put in jeopardy of life or limb; nor shall be compelled in any criminal case to be witness against himself; nor be deprived of life, liberty, or property without due process of law; nor shall private property be taken for public use without just compensation. Effective date: December 15, 1791.

AMENDMENT VI
In all criminal prosecutions the accused shall enjoy the right to a speedy and public trial by an impartial jury of the state and district wherein the crime shall have been committed, which district shall have been previously ascertained by law, and to be informed of the nature and cause of the accusation; to be confronted with the witnesses against him; to have compulsory process for obtaining witnesses in his favor; and to have the assistance of counsel for his defense. Effective date: December 15, 1791.

AMENDMENT VII
In suits at common law, where the value in controversy shall exceed twenty dollars, the right of trial by jury shall be preserved, and no fact tried by a jury shall be otherwise re-examined in any court in the United States than according to the rules of the common law. Effective date: December 15, 1791.

AMENDMENT VIII
Excessive bail shall not be required, nor excessive fines imposed, nor cruel and unusual punishments inflicted. Effective date: December 15, 1791.

AMENDMENT IX
The enumeration in the Constitution of certain rights shall not be construed to deny or disparage others retained by the people. Effective date: December 15, 1791.

AMENDMENT X
The powers not delegated to the United States by the Constitution, nor prohibited by it to the states, are reserved to the states, respectively, or to the people. Effective date: December 15, 1791.

AMENDMENT XI
The judicial power of the United States shall not be construed to extend to any suit in law or equity, commenced or prosecuted against one of the United States by citizens of another state, or by citizens or subjects of any foreign state. Effective date: February 7, 1795.

AMENDMENT XII
The electors shall meet in their respective states, and vote by ballot for president and vice president, one of whom at least shall not be an inhabitant of the same state with themselves; they shall name in their ballots the person voted for as president, and in distinct ballot the person voted for as vice president; and they shall make distinct lists of all persons voted for as president and of all persons voted for as vice president, and of the number of votes for each; which lists they shall sign and certify, and transmit, sealed, to the seat of the government of the United States, directed to the president of the senate; the president of the senate shall, in presence of the senate and house of representatives, open all the certificates, and the votes shall then be counted; the person having the greatest number of votes for president shall be the president; if such number be a majority of the whole number of electors appointed; and if no person have such majority, then from the persons having the highest numbers, not exceeding three on the list of those voted for as president, the house of representatives shall choose immediately, by ballot, the president. But in choosing the president the vote shall be taken by states, the representation from each state having one vote; a quorum for this purpose shall consist of a member or members from two-thirds of the states; and a majority of all the states shall be necessary to a choice. And if the house of representatives shall not choose a president whenever the right of choice shall devolve upon them, before the fourth day of March next following, then the vice president shall act as president, as in the case of the death or other constitutional disability of the president.

The person having the greatest number of votes as vice president shall be the vice president, if such number be a majority of the whole number of electors appointed, and if no person have a majority, then, from the two highest numbers on the list, the senate shall choose the vice president; a quorum for the purpose shall consist of two-thirds of the whole number of senators, and a majority of the whole number shall be necessary to a choice.

But no person constitutionally ineligible to the office of president shall be eligible to that of vice president of the United States. Effective date: June 15, 1804.

AMENDMENT XIII
Section 1. Neither slavery nor involuntary servitude, except as a punishment for crime whereof the party shall have been duly convicted, shall exist within the United States, or any place subject to their jurisdiction.

Sec. 2. Congress shall have power to enforce this article by appropriate legislation.
Effective date: December 18, 1865.

AMENDMENT XIV
Section 1. All persons born or naturalized in the United States, and subject to the jurisdiction thereof, are citizens of the United States and of the state wherein they reside. No state shall make or enforce any law which shall abridge the privileges or immunities of citizens of the United States; nor shall any state deprive any person of life, liberty, or property without due process of law, nor deny to any person within its jurisdiction the equal protection of the laws.

Sec. 2. Representatives shall be apportioned among the several states according to their respective numbers, counting the whole number of persons in each state, excluding Indians not taxed. But when the right to vote at any election for the choice of electors for president and vice president of the United States, representatives in Congress, the executive and judicial officers of a state, or the members of the legislature thereof, is denied to any of the male inhabitants of such state, being twenty-one years of age, and citizens of the United States, or in any way abridged, except for participation in rebellion or other crime, the basis of representation therein shall be reduced in the proportion which the number of such male citizens shall bear to the whole number of male citizens twenty-one years of age in such state.

Sec. 3. No person shall be a senator or representative in Congress or elector of president and vice president, or hold any office, civil or military, under the United States, or under any state, who, having previously taken an oath, as a member of Congress, or as an officer of the United States, or as a member of any state legislature, or as an executive or judicial officer of any state, to support the Constitution of the United States, shall have engaged in insurrection or rebellion against the same, or given aid or comfort to the enemies thereof. But Congress may by a vote of two-thirds of each house remove such disability.

Sec. 4. The validity of the public debt of the United States, authorized by law, including debts incurred for payment of pensions and bounties for services in suppressing insurrection or rebellion, shall not be questioned. But neither the United States nor any state shall assume or pay any debt or obligation incurred in aid of insurrection or rebellion against the United States, or any claim for the loss or emancipation of any slave; but all such debts, obligations and claims shall be held illegal and void.

Sec. 5. The Congress shall have power to enforce, by appropriate legislation, the provisions of this article. Effective date: July 28, 1868.

AMENDMENT XV
Section 1. The right of citizens of the United States to vote shall not be denied or abridged by the United States, or by any state, on account of race, color or previous condition of servitude.

Sec. 2. The Congress shall have power to enforce this article by appropriate legislation.
Effective date: March 30, 1870.

AMENDMENT XVI
The Congress shall have power to lay and collect taxes on incomes, from whatever source derived, without apportionment among the several states, and without regard to any census or enumeration.
Effective date: February 25, 1913.

AMENDMENT XVII
The Senate of the United States shall be composed of two Senators from each state, elected by the people thereof, for six years; and each Senator shall have one vote. The electors in each state shall have the qualifications requisite for electors of the most numerous branch of the state legislatures.

When vacancies happen in the representation of any state in the Senate, the executive authority of such state shall issue writs of election to fill such vacancies: Provided, that the legislature of any state may empower the executive thereof to make temporary appointment until the people fill the vacancies by election as the legislature may direct.

This amendment shall not be so construed as to affect the election or term of any Senator chosen before it becomes valid as part of the Constitution. Effective date: May 31, 1913.

AMENDMENT XVIII
Section 1. After one year from the ratification of this article the manufacture, sale, or transportation of intoxicating liquors within, the importation thereof into, or the exportation thereof from the United States and all territory subject to the jurisdiction thereof for beverage purposes is hereby prohibited.

Sec. 2. The Congress and the several states shall have concurrent power to enforce this article by appropriate legislation. Effective date: January 29, 1920.

AMENDMENT XIX
Section 1. The right of citizens of the United States to vote shall not be denied or abridged by the United States or any state on account of sex.

Sec. 2. Congress shall have power to enforce this article by appropriate legislation.
Effective date: August 18, 1920.

AMENDMENT XX
Section 1. The terms of the President and Vice President shall end at noon on the 20th day of

January, and the terms of Senators and Representatives at noon on the 3rd day of January, of the years in which such terms would have ended if this article had not been ratified; and the terms of their successors shall then begin.

Sec. 2. The Congress shall assemble at least once in every year, and such meeting shall begin at noon on the 3rd day of January, unless they shall by law appoint a different day.

Sec. 3. If, at the time fixed for the beginning of the term of the President, the President elect shall have died, the Vice President elect shall become President. If a President shall not have been chosen before the time fixed for the beginning of his term, or if the President elect shall have failed to qualify, then the Vice President elect shall act as President until a President shall have qualified; and the Congress may by law provide for the case wherein neither a President elect nor a Vice President elect shall have qualified, declaring who shall then act as President, or the manner in which one who is to act shall be selected, and such person shall act accordingly until a President or Vice President shall have qualified.

Sec. 4. The Congress may by law provide for the case of the death of any of the persons from whom the House of Representatives may choose a President whenever the right of choice shall have devolved upon them, and for the case of the death of any of the persons from whom the Senate may choose a Vice President whenever the right of choice shall have devolved upon them.

Sec. 5. Sections 1 and 2 shall take effect on the 15th day of October following the ratification of this article. Effective date: February 6, 1933.

AMENDMENT XXI
Section 1. The eighteenth article of amendment to the Constitution of the United States is hereby repealed.

Sec. 2. The transportation or importation into any State, Territory, or possession of the United States for delivery or use therein of intoxicating liquors, in violation of the laws thereof, is hereby prohibited. Effective date: December 5, 1933.

AMENDMENT XXII
Section 1. No person shall be elected to the office of President more than twice, and no person who has held the office of President, or acted as President, for more than two years of a term to which some other person was elected President shall be elected to the office of the President more than once. But this Article shall not apply to any person holding the office of President when this Article was proposed by the Congress, and shall not prevent any person who may be holding the office of President, or acting as President, during the term within which this Article becomes operative from holding the office of President, or acting as President, during the remainder of such term.
Effective date: March 1, 1951.

AMENDMENT XXIII
Section 1. The District constituting the seat of Government of the United States shall appoint in such manner as the Congress may direct:

A number of electors of President and Vice President equal to the whole number of Senators and Representatives in Congress to which the District would be entitled if it were a State, but in no event more than the least populous State; they shall be in addition to those appointed by the states, but they shall be considered, for the purposes of the election of President and Vice President, to be electors appointed by a State; and they shall meet in the District and perform such duties as provided by the twelfth article of amendment.

Sec. 2. The Congress shall have power to enforce this article by appropriate legislation.
Effective date: April 3, 1961.

AMENDMENT XXIV
Section 1. The right of citizens of the United States to vote in any primary or other election for President or Vice President, for electors for President or Vice President, or for Senator or Representative in Congress, shall not be denied or abridged by the United States or any State by

reason of failure to pay any poll tax or other tax.

Sec. 2. The Congress shall have power to enforce this article by appropriate legislation.
Effective date: February 4, 1964.

AMENDMENT XXV
Section 1. In case of the removal of the President from office or of his death or resignation, the Vice President shall become President.

Sec. 2. Whenever there is a vacancy in the office of the Vice President, the President shall nominate a Vice President who shall take office upon confirmation by a majority vote of both Houses of Congress.

Sec. 3. Whenever the President transmits to the President pro tempore of the Senate and the Speaker of the House of Representatives his written declaration that he is unable to discharge the powers and duties of his office, and until he transmits to them a written declaration to the contrary, such powers and duties shall be discharged by the Vice President as acting President.

Sec. 4. Whenever the Vice President and a majority of either the principal officers of the executive departments or of such other body as Congress may by law provide, transmit to the President pro tempore of the Senate and the Speaker of the House of Representatives their written declaration that the President is unable to discharge the powers and duties of his office, the Vice President shall immediately assume the powers and duties of the office as Acting President.

Thereafter, when the President transmits to the President pro tempore of the Senate and the Speaker of the House of Representatives his written declaration that no inability exists, he shall resume the powers and duties of his office unless the Vice President and a majority of either the principal officers of the executive department or of such other body as Congress may by law provide, transmit within four days to the President pro tempore of the Senate and the Speaker of the House of Representatives their written declaration that the President is unable to discharge the powers and duties of his office. Thereupon Congress shall decide the issue, assembling within forty-eight hours for that purpose if not in session. If the Congress, within twenty-one days after receipt of the latter written declaration, or, if Congress is not in session, within twenty-one days after Congress is required to assemble, determines by two-thirds vote of both Houses that the President is unable to discharge the powers and duties of his office, the Vice President shall continue to discharge the same as Acting President; otherwise, the President shall resume the powers and duties of his office. Effective date: February 23, 1967.

AMENDMENT XXVI
Section 1. The right of citizens of the United States, who are eighteen years of age or older, to vote shall not be denied or abridged by the United States or by any State on account of age.

Sec. 2. The Congress shall have power to enforce this article by appropriate legislation. Effective date: July 5, 1971.

AMENDMENT XXVII
No law, varying the compensation for the services of the Senators and Representatives, shall take effect, until an election of Representatives shall have intervened. Effective date: May 18, 1992.

NORTHWEST ORDINANCE OF 1787

Secretary of State's Note: Enacted by the Continental Congress on July 13, 1787, this act organized the Northwest Territory, a tract of land extending north of the Ohio River and west from the Appalachian Mountains to the Mississippi River. The act established a territorial government, provided for the congressional appointment of a governor and secretary, and called for the formation of not less than three, but no more than five new states.

The act is considered one of the most important legislative acts passed by the Continental Congress, second only to the Declaration of Independence. Among its lasting legacies, it set a precedent that westward expansion of the United States would occur through the admission of new states rather than by the extension of existing states' boundaries. In addition, new states were to be admitted into the Union on equal footing with states previously established.

The act included civil rights provisions, which were precursors to the Bill of Rights in the U.S. Constitution. It included freedom of religion, the rights of habeas corpus, and a trial by jury. It banned slavery in the territory, excessive fines, ex post facto laws, cruel and unusual punishment, and encouraged public education.

By May 1848, five states were carved from the Northwest Territory: Ohio, Indiana, Illinois, Michigan and Wisconsin. Minnesota would incorporate the remaining territorial land west of the St. Croix River.

NORTHWEST TERRITORY 1787

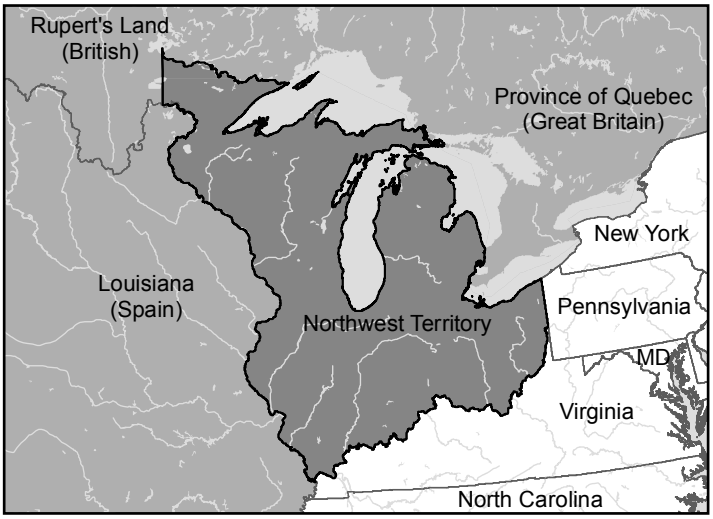

NORTHWEST ORDINANCE OF 1787

[Passed, July 13, 1787]

An Ordinance for the government of the territory of the United States northwest of the river Ohio.

1. Be it ordained by the United States, in Congress assembled, That the said territory, for the purpose of temporary government, be one district, subject, however, to be divided into two districts, as future circumstances may, in the opinion of Congress, make it expedient.

2. Be it ordained by the authority aforesaid, That the estates both of resident and non-resident proprietors in the said territory, dying intestate, shall descend to, and be distributed among, their children and the descendants of a deceased child in equal parts, the descendants of a deceased child or grandchild to take the share of their deceased parent in equal parts among them; and where there shall be no children or descendants, then in equal parts to the next of kin, in equal degree; and among collaterals, the children of a deceased brother or sister of the intestate shall have, in equal parts among them, their deceased parent's share; and there shall, in no case, be a distinction between kindred of the whole and half blood; saving in all cases to the widow of the intestate her third part of the real estate for life, and one-third part of the personal estate; and this law, relative to descents and dower, shall remain in full force until altered by the Legislature of the district. And until the Governor and judges shall adopt laws, as hereinafter mentioned, estates in the said territory may be devised or bequeathed by wills in writing, signed and sealed by him or her in whom the estate may be, (being of full age), and attested by three witnesses; and real estates may be conveyed by lease and release, or bargain and sale, signed, sealed, and delivered by the person, being of full age, in whom the estate may be, and attested by two witnesses, provided such wills be duly proved, and such conveyances be acknowledged, or the execution thereof duly proved, and be recorded within one year after proper magistrates, courts, and registers, shall be appointed for that purpose; and personal property may be transferred by delivery, saving, however, to the French and Canadian inhabitants, and other settlers of the Kaskaskies, Saint Vincents, and the neighboring villages, who have heretofore professed themselves citizens of Virginia, their laws and customs now in force among them, relative to the descent and conveyance of property.

3. Be it ordained by the authority aforesaid, That there shall be appointed, from time to time, by Congress, a Governor, whose commission shall continue in force for the term of three years, unless sooner revoked by Congress; he shall reside in the district, and have a freehold estate therein, in 1,000 acres of land, while in the exercise of his office.

4. There shall be appointed from time to time, by Congress, a Secretary, whose commission shall continue in force for four years, unless sooner revoked; he shall reside in the district, and have a freehold estate therein, in five hundred acres of land, while in the exercise of his office. It shall be his duty to keep and preserve the Acts and laws passed by the Legislature, and the public records of the district, and the proceedings of the Governor in his executive department, and transmit authentic copies of such Acts and proceedings every six months, to the Secretary of Congress. There shall also be appointed a court, to consist of three judges, any two of whom to form a court, who shall have a common law jurisdiction, and reside in the district, and have each therein a freehold estate in five hundred acres of land, while in the exercise of their offices; and their commission shall continue in force during good behavior.

5. The Governor and judges, or a majority of them, shall adopt and publish in the district such laws of the original States, criminal and civil, as may be necessary, and best suited to the circumstances of the district, and report them to Congress from time to time, which laws shall be in force in the district until the organization of the General Assembly therein, unless disapproved of by Congress; but afterwards the Legislature shall have authority to alter them as they shall think fit.

6. The Governor, for the time being, shall be commander-in-chief of the militia, appoint and commission all officers in the same below the rank of general officers; all general officers shall be appointed and commissioned by Congress.

7. Previous to the organization of the general assembly, the Governor shall appoint such magistrates, and other civil officers, in each county or township, as he shall find necessary for the preservation of the peace and good order in the same. After the General Assembly shall be organized the powers and duties of magistrates and other civil officers shall be regulated and defined by the said assembly; but all magistrates and other civil officers, not herein otherwise direct-

ed, shall, during the continuance of this temporary government, be appointed by the Governor.

8. For the prevention of crimes and injuries, the laws to be adopted or made shall have force in all parts of the district, and for the execution of process, criminal and civil, the Governor shall make proper divisions thereof; and he shall proceed, from time to time, as circumstances may require, to lay out the parts of the district in which the Indian titles shall have been extinguished, into counties and townships, subject, however, to such alterations as may thereafter be made by the Legislature.

9. So soon as there shall be five thousand free male inhabitants, of full age, in the district, upon giving proof thereof to the Governor, they shall receive authority, with the time and place, to elect Representatives from their counties or townships, to represent them in the General Assembly: Provided, that for every five hundred free male inhabitants there shall be one Representative, and so on, progressively, with the number of free male inhabitants, shall the right of representation increase, until the number of Representatives shall amount to twenty-five; after which the number and proportion of Representatives shall be regulated by the legislature: Provided, that no person be eligible or qualified to act as a Representative, unless he shall have been a citizen of one of the United States three years, and be a resident in the district, or unless he shall have resided in the district three years; and, in either case, shall likewise hold in his own right, in fee simple, two hundred acres of land within the same: Provided also, that a freehold in fifty acres of land in the district, having been a citizen of one of the States, and being resident in the district, or the like freehold and two years' residence in the district, shall be necessary to qualify a man as an elector of a Representative.

10. The Representatives thus elected shall serve for the term of two years; and in case of the death of a Representative, or removal from office, the Governor shall issue a writ to the county or township, for which he was a member, to elect another in his stead, to serve for the residue of the term.

11. The General Assembly, or Legislature, shall consist of the Governor, Legislative Council, and a House of Representatives. The Legislative Council shall consist of five members, to continue in office five years, unless sooner removed by Congress; any three of whom to be a quorum; and the members of the council shall be nominated and appointed in the following manner, to wit: As soon as Representatives shall be elected the Governor shall appoint a time and place for them to meet together, and when met they shall nominate ten persons, resident in the district, and each possessed of a freehold in five hundred acres of land, and return their names to Congress, five of whom Congress shall appoint and commission to serve as aforesaid; and whenever a vacancy shall happen in the Council, by death or removal from office, the House of Representatives shall nominate two persons, qualified as aforesaid, for each vacancy, and return their names to Congress, one of whom Congress shall appoint and commission for the residue of the term; and every five years, four months at least before the expiration of the time of service of the members of the Council, the said House shall nominate ten persons, qualified as aforesaid, and return their names to Congress, five of whom Congress shall appoint and commission to serve as members of the Council five years, unless sooner removed. And the Governor, Legislative Council, and House of Representatives shall have authority to make laws in all cases for the good government of the district, not repugnant to the principles and articles in this Ordinance established and declared. And all bills, having passed by a majority in the House, and by a majority in the Council, shall be referred to the Governor for his assent; but no bill or legislative Act whatever shall be of any force without his assent. The Governor shall have power to convene, prorogue, and dissolve the General Assembly when, in his opinion, it shall be expedient.

12. The Governor, judges, Legislative Council, Secretary, and such other officers as Congress shall appoint in the district, shall take an oath or affirmation of fidelity, and of office; the Governor before the President of Congress, and all other officers before the Governor. As soon as a legislature shall be formed in the district, the Council and House assembled, in one room, shall have authority, by joint ballot, to elect a delegate to Congress, who shall have a seat in Congress, with a right of debating, but not of voting, during this temporary government.

13. And for extending the fundamental principles of civil and religious liberty, which form the basis whereon these republics, their laws and Constitutions, are erected; to fix and establish those principles as the basis of all laws, Constitutions, and governments, which forever hereafter shall be formed in the said territory; to provide, also, for the establishment of States, and permanent government therein, and for their admission to a share in the federal councils on an equal footing with the original States, at as early periods as may be consistent with the general interest.

14. It is hereby ordained and declared, by the authority aforesaid, that the following articles shall be considered as articles of compact, between the original States and the people and States in the said territory, and forever remain unalterable, unless by common consent, to wit:

Article I. No person demeaning himself in a peaceable and orderly manner shall ever be molested on account of his mode of worship, or religious sentiments in the said territories.

Art. II. The inhabitants of the said territory shall always be entitled to the benefits of the writs of habeas corpus, and of the trial by jury; of a proportionate representation of the people in the Legislature, and of judicial proceedings according to the course of the common law. All persons shall be bailable, unless for capital offenses, where the proof shall be evident or the presumption great. All fines shall be moderate, and no cruel or unusual punishments shall be inflicted. No man shall be deprived of his liberty or property, but by the judgment of his peers, or the law of the land, and should the public exigencies make it necessary, for the common preservation, to take any person's property, or to demand his particular services, full compensation shall be made for the same. And, in the just preservation of rights and property, it is understood and declared that no law ought ever to be made or have force in the said territory, that shall, in any manner whatever, interfere with or affect private contracts, or engagements bona fide and without fraud previously formed.

Art. III. Religion, morality, and knowledge being necessary to good government and the happiness of mankind, schools and the means of education shall forever be encouraged. The utmost good faith shall always be observed towards the Indians; their lands and property shall never be taken from them without their consent; and in their property, rights, and liberty they never shall be invaded or disturbed, unless in just and lawful wars authorized by Congress; but laws founded in justice and humanity shall, from time to time, be made, for preventing wrongs being done to them, and for preserving peace and friendship with them.

Art. IV. The said territory, and the States which may be formed therein, shall forever remain a part of this Confederacy of the United States of America, subject to the Articles of Confederation, and to such alterations therein as shall be constitutionally made; and to all the Acts and Ordinances of the United States in Congress assembled, conformable thereto. The inhabitants and settlers in the said territory shall be subject to pay a part of the federal debts, contracted, or to be contracted, and a proportional part of the expenses of government, to be apportioned on them by Congress, according to the same common rule and measure by which apportionments thereof shall be made on the other States; and the taxes for paying their proportion shall be laid and levied by the authority and direction of the Legislatures of the district, or districts, or new States, as in the original States, within the time agreed upon by the United States in Congress assembled. The Legislatures of those districts, or new States, shall never interfere with the primary disposal of the soil by the United States in Congress assembled, nor with any regulations Congress may find necessary for securing the title in such soil to the bona fide purchasers. No tax shall be imposed on lands the property of the United States; and in no case shall nonresident proprietors be taxed higher than residents. The navigable waters leading into the Mississippi and Saint Lawrence, and the carrying places between the same, shall be common highways, and forever free, as well to the inhabitants of the said territory as to the citizens of the United States, and those of any other States that may be admitted into the Confederacy, without any tax, impost, or duty therefor.

Art. V. There shall be formed in the said territory not less than three nor more than five States; and the boundaries of the States, as soon as Virginia shall alter her Act of cession, and consent to the same, shall become fixed and established as follows, to wit: The western State, in the said territory, shall be bounded by the Mississippi, the Ohio, and the Wabash rivers; a direct line drawn from the Wabash and Post Vincents, due north, to the territorial line between the United States and Canada; and by the said territorial line to the Lake of the Woods and Mississippi. The middle States shall be bounded by the said direct line, the Wabash from Post Vincents to the Ohio, by the Ohio, by a direct line drawn due north from the mouth of the Great Miami to the said territorial line, and by the said territorial line. The eastern State shall be bounded by the last mentioned direct line, the Ohio, Pennsylvania, and the said territorial line: Provided, however, and it is further understood and declared, that the boundaries of these three States, shall be subject so far to be altered, that, if Congress shall hereafter find it expedient, they shall have authority to form one or two States in that part of the said territory which lies north of an east and west line drawn through the southerly bend or extreme of Lake Michigan. And whenever any of the said States shall have sixty thousand free inhabitants therein, such State shall be admitted, by its delegates, into the Congress of the United States, on an equal footing with the original States, in all respects whatever; and shall be at liberty to form a permanent Constitution and State government: Provided, the Constitution and government, so to be formed, shall be republican, and in conformity to the principles contained in these Articles, and, so far as it can be consistent with the general interest of the Confederacy, such admission shall be allowed at an earlier period, and when there may be a less number of free inhabitants in the State than sixty thousand.

Art. VI. There shall be neither slavery nor involuntary servitude in the said territory, otherwise than in the punishment of crimes, whereof the party shall have been duly convicted: Provided always, that any person escaping into the same, from whom labor or service is lawfully claimed in any one of the original States, such fugitive may be lawfully reclaimed, and conveyed to the person claiming his or her labor or service as aforesaid.

Be it ordained by the authority aforesaid, That the resolutions of the 23rd of April, 1784, relative to the subject of this Ordinance, be, and the same are hereby, repealed, and declared null and void.

Done by the United States, in Congress assembled, the 13th day of July, in the year of our Lord 1787, and of their sovereignty and independence the 12th.

ORGANIC ACT OF 1849

Secretary of State's Note: On March 3, 1849, Congress passed the Organic Act creating the Territory of Minnesota. The northern, southern, and eastern boundaries of the territory formed the familiar border of the state of Minnesota we know today. However, the territory's western border extended into present day North Dakota and South Dakota to the White Earth and Missouri Rivers.

The movement to create a territorial government followed the formation of the states of Iowa and Wisconsin, when expanses of land were left without a formal government. Elected as a delegate to Congress, Henry H. Sibley worked with U.S. Senator Stephen A. Douglas, chairman of the Senate Committee on Territories, to pass legislation establishing a government for the Minnesota Territory.

The act provided for a governor, secretary, judicial system, legislative assembly, and delegate to Congress. The governor, secretary, chief justice and associate justices, attorney and marshal of the territory were to be appointed by the president with the consent of the U.S. Senate. Legislators and congressional delegates were to be elected by eligible voters (free, white male inhabitants of the territory over the age of 21).

The territorial legislature's first session convened on September 3, 1849, in the Central House at the corner of Bench and Minnesota Streets in St. Paul. The legislative assembly consisted of two houses; a council of nine members and a house of representatives composed of 18 members. The act allowed for the number of councilors and representatives to increase proportionately as the population grew.

The act strongly recognized the importance of education by requiring that specific land sections in each township be reserved for schools.

AN ACT TO ESTABLISH THE TERRITORIAL GOVERNMENT OF MINNESOTA

[Passed March 3, 1849]

Section 1. *Be it enacted by the Senate and House of Representatives of the United States of America in Congress assembled*, That from and after the passage of this act, all that part of the territory of the United States which lies within the following limits, to-wit: Beginning in the Mississippi river at the point where the line of forty-three degrees and thirty minutes of north latitude crosses the same; thence running due west on said line, which is the northern boundary of the state of Iowa, to the northwest corner of the said state of Iowa; thence southerly along the western boundary of said state to the point where said boundary strikes the Missouri river; thence up the middle of the main channel of the Missouri river to the mouth of White Earth river; thence up the middle of the main channel of the White Earth river to the boundary line between the possessions of the United States and Great Britain, thence east and south of east along the boundary line between the possessions of the United States and Great Britain to Lake Superior; thence in a straight line to the northernmost point of the state of Wisconsin in Lake Superior; thence along the western boundary line of said state of Wisconsin to the Mississippi river; thence down the main channel of said river to the place of beginning, be and the same is hereby erected into a temporary government by the name of the Territory of Minnesota; provided, that nothing in this act contained shall be construed to inhibit the government of the United States from dividing said Territory into two or more territories, in such manner and at such times as Congress shall deem convenient and proper, or from attaching any portion of said Territory to any other state or territory of the United States.

Sec. 2. *And be it further enacted*, That the executive power and authority in and over said Territory of Minnesota shall be vested in a governor, who shall hold his office for four years, and until his successor shall be appointed and qualified, unless sooner removed by the president of the United States. The governor shall reside within said Territory; shall be commander-in-chief of the militia thereof; shall perform the duties and receive the emoluments of superintendent of Indian affairs. He

may grant pardons for offenses against the law of said Territory, and reprieves for offenses against the laws of the United States until the decision of the president can be made known thereon; he shall commission all officers who shall be appointed to office under the laws of the said Territory, and shall take care that the laws be faithfully executed.

Sec. 3. *And be it further enacted*, That there shall be a secretary of said Territory, who shall reside therein, and hold his office for four years, unless sooner removed by the president of the United States; he shall record and preserve all the laws and proceedings of the legislative assembly hereinafter constituted, and all the acts and proceedings of the governor in his executive department; he shall transmit one copy of the laws and one copy of the executive proceedings, on or before the first day of December in each year, to the president of the United States, and at the same time two copies of the laws to the speaker of the house of representatives, and the president of the senate for the use of Congress. And in case of the death, removal, resignation, or necessary absence of the governor from the Territory, the secretary shall be and he is hereby authorized and required to execute and perform all the powers and the duties of the governor during such vacancy or necessary absence or until another governor shall be duly appointed to fill such vacancy.

Sec. 4. *And be it further enacted*, That the legislative power and authority of said Territory shall be vested in the governor and a legislative assembly. The legislative assembly shall consist of a council and house of representatives. The council shall consist of nine members having the qualifications of voters, as hereinafter prescribed, whose term of service shall continue two years. The house of representatives shall, at its first session, consist of eighteen members, possessing the same qualifications as prescribed for members of the council, and whose term of service shall continue one year. The number of councilors and representatives may be increased by the legislative assembly, from time to time, in proportion to the increase of population; provided, that the whole number shall never exceed fifteen councilors and thirty-nine representatives. An apportionment shall be made, as nearly equal as practicable, among the several counties or districts for the election of the council and representatives, giving to each section of the Territory representation in the ratio of its population, Indians excepted, as nearly as may be. And the members of the council and of the house of representatives shall reside in and be inhabitants of the districts for which they may be elected, respectively. Previous to the first election, the governor shall cause a census or enumeration of the inhabitants of the several counties and districts of the Territory to be taken, and the first election shall be held at such times and places and be conducted in such manner as the governor shall appoint and direct, and he shall, at the same time, declare the number of members of the council and house of representatives to which each of the counties and districts shall be entitled under this act. The number of persons authorized to be elected having the highest number of votes, in each of said council districts for members of the council, shall be declared by the governor to be duly elected to the council, and the person or persons authorized to be elected, having the greatest number of votes for the house of representatives, equal to the number to which each county or district shall be entitled, shall also be declared by the governor to be duly elected members of the house of representatives; provided, that in case of a tie between two or more persons voted for, the governor shall order a new election to supply the vacancy made by such tie. And the persons thus elected to the legislative assembly shall meet at such place on such day as the governor shall appoint, but thereafter the time, place and manner of holding and conducting all elections by the people, and the apportioning of the representation in the several counties or districts to the council and house of representatives, according to the population, shall be prescribed by laws, as well as the day of the commencement of the regular session of the legislative assembly; provided, that no one session shall exceed the term of sixty days.

Sec. 5. *And be it further enacted*, That every free white male inhabitant above the age of twenty-one years, who shall have been a resident of said Territory at the time of the passage of this act, shall be entitled to vote at the first election, and shall be eligible to any office within the said Territory; but the qualifications of voters and of holding office at all subsequent elections shall be such as shall be prescribed by the legislative assembly; provided, that the right of suffrage and of holding office shall be exercised only by citizens of the United States and those who shall have declared on oath their intention to become such, and shall have taken an oath to support the constitution of the United

States and the provisions of this act.

Sec. 6. *And be it further enacted*, That the legislative power of the Territory shall extend to all rightful subjects of legislation, consistent with the Constitution of the United States and the provisions of this act; but no law shall be passed interfering with the primary disposal of the soil; no tax shall be imposed upon the property of the United States; nor shall the lands or other property of non-residents be taxed higher than the lands or other property of residents. All the laws passed by the legislative assembly and governor shall be submitted to the Congress of the United States, and if disapproved shall be null and of no effect.

Sec. 7. *And be it further enacted*, That all township, district and county officers, not herein otherwise provided for, shall be appointed or elected, as the case may be, in such manner as shall be provided by the governor and legislative assembly of the Territory of Minnesota. The governor shall nominate and, by and with the advice and consent of the legislative council, appoint all officers not herein otherwise provided for, and, in the first instance, the governor alone may appoint all said officers, who shall hold their offices until the end of the next session of the legislative assembly.

Sec. 8. *And be it further enacted*, That no member of the legislative assembly shall hold or be appointed to any office which shall have been created, or the salary or emoluments of which shall have been increased, while he was a member, during the term for which he was elected, and for one year after the expiration of such term; and no person holding a commission or appointment under the United States, except postmasters, shall be a member of the legislative assembly, or shall hold any office under the government of said Territory.

Sec. 9. *And be it further enacted*, That the judicial power of said Territory shall be vested in a supreme court, district courts, probate courts, and in justices of the peace. The supreme court shall consist of a chief justice and two associate justices, any two of whom shall constitute a quorum, and who shall hold a term at the seat of government of said Territory annually; and they shall hold their offices during the period of four years. The said Territory shall be divided into three judicial districts, and a district court shall be held in each of said districts by one of the justices of the supreme court, at such time and places as may be prescribed by law; and the said judges shall, after their appointment, respectively, reside in the districts which shall be assigned them. The jurisdiction of the several courts herein provided for, both appellate and original, and that of probate courts and justices of the peace, shall be as limited by law; provided, that the justices of the peace shall not have jurisdiction of any matter in controversy when the title or boundaries of land may be in dispute, or where the debt or sum claimed shall exceed one hundred dollars; and the said supreme and district courts, respectively, shall possess chancery as well as common law jurisdiction. Each district court, or the judges thereof, shall appoint its clerk, who shall also be the register in chancery, and shall keep his office at the place where the court may be held. Writs of error, bills of exception and appeals shall be allowed in all cases from the final decisions of said district courts to the supreme court, under such regulations as may be prescribed by law, but in no case removed to the supreme court shall trial by jury be allowed in said court. The supreme court, or the justices thereof, shall appoint its own clerk, and every clerk shall hold his office at the pleasure of the court for which he shall have been appointed. Writs of error and appeals from the final decisions of said supreme court shall be allowed, and may be taken to the supreme court of the United States, in the same manner and under the same regulations as from the circuit courts of the United States, where the value of the property or the amount in controversy, to be ascertained by the oath or affirmation of either party, or other competent witness, shall exceed one thousand dollars; and each of the said district courts shall have and exercise the same jurisdiction, in all cases arising under the constitution and laws of the United States, as is vested in the circuit and district courts of the United States; and the first six days of every term of said courts, or so much thereof as shall be necessary, shall be appropriated to the trial of causes arising under the said constitution and laws; and writs of error and appeal in all such cases shall be made to the supreme court of said Territory, the same as in other cases. The said clerk shall receive in all such cases the same fees which the clerks of the district courts of the late Wisconsin Territory received for similar services.

Sec. 10. *And be it further enacted*, That there shall be appointed an attorney for said Territory, who shall continue in office for four years, unless sooner removed by the president, and who shall receive the same fees and salary as the attorney of the United States for the late Territory of Wisconsin received. There shall also be a marshal for the Territory appointed, who shall hold his office for four years, unless sooner removed by the president, and who shall hold his office for four years, unless sooner removed by the president, and who shall execute all processes issuing from the said courts, when exercising their jurisdiction as circuit and district courts of the United States; he shall perform the duties, be subject to the same regulations and penalties, and be entitled to the same fees as the marshal of the district court of the United States for the late Territory of Wisconsin; and shall, in addition, be paid two hundred dollars annually as a compensation for extra services.

Sec. 11. *And be it further enacted*, That the governor, secretary, chief justice and associate justices, attorney and marshal, shall be nominated and by and with the advice and consent of the senate, appointed by the president of the United States. The governor and secretary to be appointed as aforesaid shall, before they act as such, respectively, take an oath or affirmation, before the district judge, or some justice of the peace in the limits of said Territory, duly authorized to administer oaths and affirmations by the laws now in force therein, or before the chief justice, or some associate justice of the supreme court of the United States, to support the constitution of the United States, and faithfully to discharge the duties of their respective offices, which said oaths, when so taken, shall be certified by the person by whom the same shall have been taken, and such certificates shall be received and recorded by the said secretary among the executive proceedings; and the chief justice and associate justices, and all other civil officers in said Territory, before they act as such, shall take a like oath or affirmation, before the said governor or secretary, or some judge or justice of the peace of the Territory, who may be duly commissioned and qualified, which said oath or affirmation shall be certified and transmitted, by the person taking the same, to the secretary, to be by him recorded as aforesaid; and afterwards, the like oath or affirmation shall be taken, certified and recorded in such manner and form as may be prescribed by law. The governor shall receive an annual salary of $1,500 as governor, and $1,000 as superintendent of Indian affairs. The chief justice and associate justice shall each receive an annual salary of $1,800. The secretary shall receive an annual salary of $1,800. The said salaries shall be paid quarter-yearly, at the treasury of the United States. The members of the legislative assembly shall be entitled to receive three dollars each per day during their attendance at the session thereof, and three dollars each for every twenty miles traveled in going to and returning from the said sessions, estimated according to the nearest usually traveled route. There shall be appropriated, annually, the sum of $1,000, to be expended by the governor to defray the contingent expenses of the Territory; and there shall also be appropriated, annually, a sufficient sum to be expended by the secretary of the Territory, and upon an estimate to be made by the secretary of the treasury of the United States, to defray the expenses of the legislative assembly, the printing of the laws, and other incidental expenses, and the secretary of the Territory shall annually account to the secretary of the treasury of the United States for the manner in which the aforesaid sum shall have been expended.

Sec. 12. *And be it further enacted*, That the inhabitants of the said Territory shall be entitled to all the rights, privileges and immunities heretofore granted and secured to the Territory of Wisconsin and to its inhabitants; and the laws in force in the Territory of Wisconsin at the date of the admission of the State of Wisconsin shall continue to be valid and operative therein, so far as the same be not incompatible with the provisions of this act, subject, nevertheless, to be altered, modified or repealed by the governor and legislative assembly of the said Territory of Minnesota; and the laws of the United States are hereby extended over and declared to be in force in said Territory, so far as the same, or any provision thereof, may be applicable.

Sec. 13. *And be it further enacted*, That the legislative assembly of the Territory of Minnesota shall hold its first session in St. Paul; and at said first session the governor and legislative assembly shall locate and establish a temporary seat of government for said Territory, at such place as they may deem eligible; and shall at such time as they shall see proper prescribe by law the manner of locating the permanent seat of government of said Territory by a vote of the people. And the sum of twenty thousand dollars, out of any money in the treasury not otherwise appropriated, is hereby appropriated and granted to said Territory of Minnesota, to be applied by the governor and legislative assembly to the erection of suitable public buildings at the seat of government.

Sec. 14. *And be it further enacted*, That a delegate of the house of representatives of the United States, to serve for the term of two years, may be elected by the voters qualified to elect members of the legislative assembly, who shall be entitled to the same rights and privileges as are exercised and enjoyed by the delegates from the several other territories of the United States to the said house of representatives. The first election shall be held at such time and places and be conducted in such manner as the governor shall appoint and direct; and at all subsequent elections the times, places and manner of holding. the elections shall be prescribed by law. The person having the greatest number of votes shall be declared by the governor to be duly elected, and a certificate thereof shall be given accordingly.

Sec. 15. *And be it further enacted*, That all suits, process and proceedings, civil and criminal, at law or in chancery, and all indictments and information, which shall be pending and undetermined in the courts of the Territory of Wisconsin, within the limits of said Territory of Minnesota, when this act shall take effect, shall be transferred to be heard, tried, prosecuted and determined in the district courts hereby established, which may include the counties or districts where any such proceedings may be pending. All bonds, recognizances, and obligations of every kind whatsoever, valid under the existing laws, within the limits of said Territory, shall be valid under this act; and all crimes and misdemeanors against the laws, in force within said limits, may be prosecuted, tried, and punished in the courts established by this act; and all penalties, forfeitures, actions and causes of action may be recovered under this act the same as they would have been under the laws in force within the limits composing said Territory at the time this act shall go into operation.

Sec. 16. *And be it further enacted*, That all justices of the peace, constables, sheriffs, and all other judicial and ministerial officers, who shall be in office within the limits of said Territory, when this act shall take effect, shall be and they are hereby authorized and required to continue to exercise and perform the duties of their respective offices as officers of the Territory of Minnesota, temporarily, and until they or others shall be duly appointed and qualified to fill their places, in the manner herein directed, or until their offices shall be abolished.

Sec. 17. *And be it further enacted*, That the sum of $5,000 be and the same is hereby appropriated out of any moneys in the treasury not otherwise appropriated, to be expended by and under the direction of the said governor of the Territory of Minnesota, in the purchase of a library, to be kept at the seat of government for the use of the governor, legislative assembly, judges of the supreme court, secretary, marshal, and attorneys of said Territory, and such other persons and under such regulations as shall be prescribed by law.

Sec. 18. *And be it further enacted*, That when the lands in said Territory shall be surveyed under the direction of the government of the United States, preparatory to bringing the same into market, sections numbered sixteen and thirty-six in each township in said Territory shall be and the same are hereby reserved for the purpose of being applied to schools in said Territory, and in the state and territories hereafter to be erected out of the same.

Sec. 19. *And be it further enacted*, That temporarily, and until otherwise provided by law, the governor of said territory may define the judicial districts of said Territory, and assign the judges who may be appointed for said Territory to the several districts, and also appoint the times and places for holding courts in the several counties or subdivisions in each of said judicial districts, by proclamation to be issued by him; but the legislative assembly, at their first or any subsequent session, may organize, alter or modify such judicial districts, and assign the judges, and alter the times and places of holding the courts, as to them shall seem proper and convenient.

Sec. 20. *And be it further enacted*, That every bill which shall or may pass the council and house of representatives, shall, before it becomes a law, be presented to the governor of the Territory; if he approve, he shall sign it; but if not he shall return it, with his objections, to the house in which it originated; which shall cause the objections to be entered at large upon their journal, and proceed to reconsider it. If, after such reconsideration, two-thirds of that house shall agree to pass the bill, it shall be sent, together with the objections, to the other house, by which it shall also be reconsidered, and if approved by two-thirds of that house it shall become a law; but in all such cases the votes of both houses shall be determined by yeas and nays, and the names of the persons voting for or against the bill shall be entered on the journal of each house, respectively. If any bill shall not be returned by the governor within three days (Sundays excepted) after it shall have been presented to him, the same shall be a law in like manner as if he had signed it, unless the legislative assembly, by adjournment, prevent it, in which case it shall not become a law.

IOWA AND WISCONSIN TERRITORIES

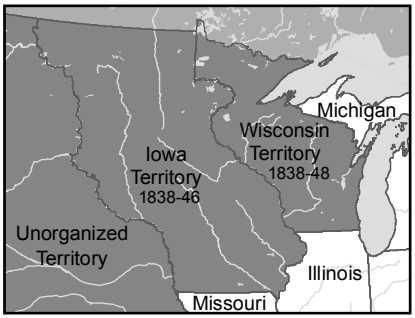

UNORGANIZED TERRITORY

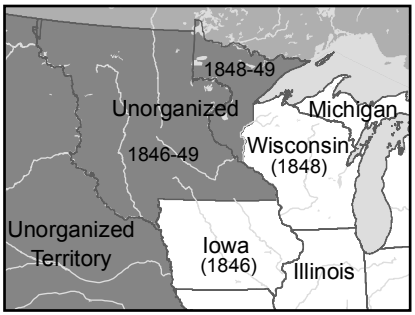

MINNESOTA TERRITORY

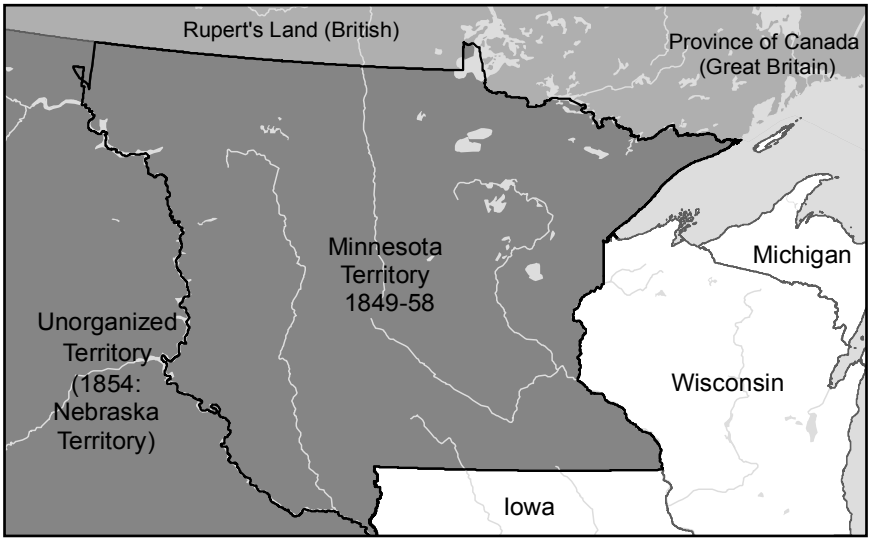

ACT AUTHORIZING A STATE GOVERNMENT FOR MINNESOTA

Secretary of State's Note: During the opening of Congress in December 1856, Henry Rice, delegate to Congress from the territory of Minnesota, introduced an act authorizing a state government for Minnesota. The Enabling Act passed Congress and was approved on February 26, 1857.

In addition to establishing state boundaries, the Enabling Act provided for a constitutional convention and election of delegates to that convention. It further stipulated that the constitutional convention consider the following proposals: setting aside 72 sections of land for a state university; granting ten sections of land to the state to complete and erect public buildings at the Capitol; granting the state the exclusive rights to use all salt springs; and allocating five percent of the proceeds from the sale of public lands lying within the state by Congress to be used to build roads.

The Enabling Act authorized the state of Minnesota to have one representative in Congress and such additional representatives as the ratio for representation allowed. To determine the population of the territory, the act authorized a census to be taken by the U.S. Marshal. The census was completed in October 1857; the population of the territory was 150,037.

ACT AUTHORIZING A STATE GOVERNMENT (ENABLING ACT)

[Passed February 26, 1857]

Section 1. *Be it enacted by the Senate and House of Representatives of the United States of America*, in Congress assembled, That the inhabitants of that portion of the Territory of Minnesota which is embraced within the following limits, to-wit: Beginning at the point in the center of the main channel of the Red River of the North, where the boundary line between the United States and the British Possessions crosses the same; thence up the main channel of said river to that of the Bois de Sioux river; thence up the main channel of said river to Lake Traverse; thence up the center of said lake to the southern extremity thereof, thence in a direct line to the head of Big Stone lake; thence through its center to its outlet; thence by a due south line to the north line of the State of Iowa; thence along the northern boundary of said state to the main channel of the Mississippi river; thence up the main channel of said river, and following the boundary line of the State of Wisconsin, until the same intersects with the St. Louis river; thence down the said river to and through Lake Superior, on the boundary line of Wisconsin and Michigan, until it intersects the dividing line between the United States and the British Possessions; thence up Pigeon river and following said dividing line to the place of beginning, be and they hereby are authorized to form for themselves a constitution and state government by the name of the State of Minnesota, and to come into the Union on an equal footing with the original states, according to the Federal Constitution.

Sec. 2. *And be it further enacted*, That the State of Minnesota shall have concurrent jurisdiction on the Mississippi and all other rivers and waters bordering on the said State of Minnesota, so far as the same shall form a common boundary to said state and any state or states now or hereafter to be formed or bounded by the same; and said river or waters leading into the same shall be common highways, and forever free, as well to the inhabitants of said state as to all other citizens of the United States, without any tax, duty, impost, or toll therefor.

Sec. 3. *And be it further enacted*, That on the first Monday in June next, the legal voters in each representative district then existing within the limits of the proposed state, are hereby authorized to elect two delegates for each representative to which said district shall be entitled according to the apportionment for representatives to the territorial legislature; which election for delegates shall be held and conducted, and the returns made, in all respects in conformity with the laws of said Territory regulating the election of representatives, and the delegates so elected shall assemble at the capitol of said Territory on the second Monday in July next, and first determine by a vote whether it is the wish of the people of the proposed State to be admitted into the Union at that time; and if so, shall proceed to form a constitution, and take all necessary steps for the establishment of a state government, in conformity with the Federal Constitution, subject to the approval and ratification of the people of the proposed State.

Sec. 4. *And be it further enacted*, That in the event said convention shall decide in favor of the immediate admission of the proposed State into the Union, it shall be the duty of the United States marshal for said Territory to proceed to take a census or enumeration of the inhabitants within the limits of the proposed State, under such rules and regulations as shall be prescribed by the secretary of the interior, with the view of ascertaining the number of representatives to which said State may be entitled in the Congress of the United States. And said State shall be entitled to one representative, and such additional representatives as the population of the State shall, according to the census, show it would be entitled to according to the present ratio of representation.

Sec. 5. *And be it further enacted*, That the following propositions be and the same are hereby offered to the said convention of the people of Minnesota for their free acceptance or rejection, which, if accepted by the convention, shall be obligatory on the United States, and upon the said State of Minnesota, to-wit:

First: That sections numbered sixteen and thirty-six in every township of public lands in said State, and where either of said sections, or any part thereof, has been sold or otherwise been disposed of, other lands, equivalent thereto, and as contiguous as may be, shall be granted to said State for the use of schools.

Second: That seventy-two sections of land shall be set apart and reserved for the use and support of a state university, to be selected by the governor of said State, subject to the approval of the commissioner at the general land office, and to be appropriated and applied in such manner as the legislature of said State may prescribe; for the purpose aforesaid, but for not other purpose.

Third: Ten entire sections of land to be selected by the governor of said State, in legal subdivisions, shall be granted to said State for the purpose of completing the public buildings, or for the erection of others at the seat of government, under the direction of the legislature thereof.

Fourth: That all salt springs within said State, not exceeding twelve in number, with six sections of land adjoining or as contiguous as may be to each, shall be granted to said State for its use; and the same to be selected by the governor thereof within one year after the admission of said State, and, when so selected, to be used or disposed of on such terms, conditions and regulations as the legislature shall direct; provided, that no salt spring or land the right whereof is now vested in any individual or individuals, or which may be hereafter confirmed or adjudged to any individual or individuals, shall by this article be granted to said State.

Fifth: That five per centum of the net proceeds of sales of all public lands lying within said State, which shall be sold by Congress after the admission of said State into the Union, after deducting all the expenses incident to the same, shall be paid to said State for the purpose of making public roads and internal improvements as the legislature shall direct; provided, the foregoing propositions herein offered are on the condition that the said convention which shall form the constitution of said State shall provide, by a clause in said constitution, or an ordinance, irrevocable without the consent of the United States, that said State shall never interfere with the primary disposal of the soil within the same by the United States, or with any regulations Congress may find necessary for securing the title in said soil to bona fide purchasers thereof; and that no tax shall be imposed on lands belonging to the United States, and that in no case shall nonresident proprietors be taxed higher than residents.

MINNESOTA AS ADMITTED TO THE UNION

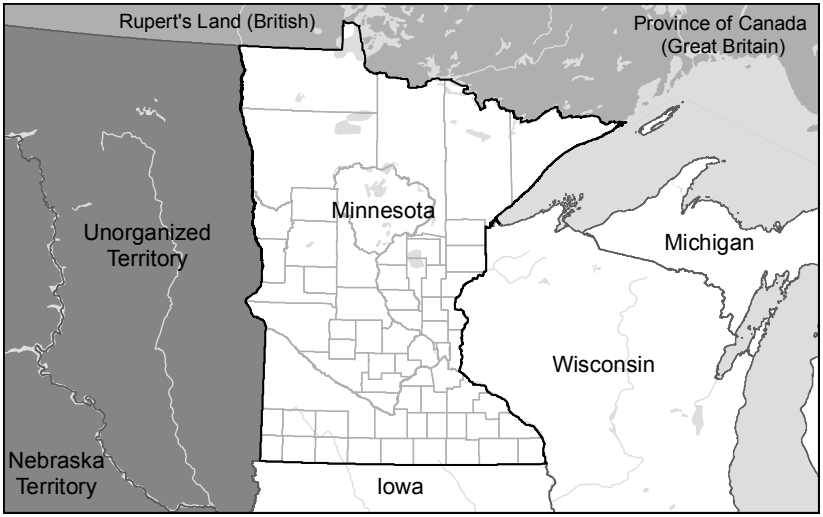

ADMISSION OF MINNESOTA INTO THE UNION

Secretary of State's Note: The history of the settlement of the state of Minnesota begins after the last glacial period when American Indians followed the herds of large game to this area. Centuries later French fur traders discovered the region's rich natural resources. European and other immigrants began settling in the "Land of 10,000 Lakes" late in the 18th century. A bill to admit Minnesota into the Union was submitted to Congress in December 1857. Those whom settled in the Minnesota territory were interested in controlling their own destiny and wanted to actively pursue the many advantages of organizing as a state rather than a territory.

Legislation for statehood encountered several obstacles that delayed passage, including the politics of slavery. To preserve the balance of power in Congress, it was customary to admit states two at a time: one free and one slave. The Minnesota bill was paired with the bill for admission of the state of Kansas. Minnesota would prohibit slavery while Kansas would be admitted as a slave state. Due to a controversy regarding the Kansas constitution, legislation admitting both states was delayed. Minnesota's admission into the Union was also opposed by congressmen from southern slave states.

On May 11, 1858, Minnesota entered the Union as the thirty-second state when this act was adopted by Congress and signed by President James Buchanan. Because Minnesota had no telegraph lines or railroad, it took almost two weeks for news of the passage of the legislation to reach St. Paul. A telegram was sent to Prairie du Chien, Wisconsin, and sent up the Mississippi River to St. Paul by steamboat. State officers were officially sworn in on May 24, 1858.

CONGRESSIONAL ACT FOR THE ADMISSION OF MINNESOTA INTO THE UNION

[Passed May 11, 1858]

Whereas, An act of Congress was passed February twenty-sixth, eighteen hundred and fifty-seven, entitled "An act to authorize the people of the Territory of Minnesota to form a constitution and state government preparatory to their admission into the Union on an equal footing with the original states"; and, whereas, the people of said Territory did, on the twenty-ninth day of August, eighteen hundred and fifty-seven, by delegates elected for that purpose, form for themselves a constitution and state government, which is republican in form, and was ratified and adopted by the people at an election held on the thirteenth day of October, eighteen hundred and fifty-seven, for that purpose; therefore,

Sec. 1. *Be it enacted by the Senate and House of Representatives of the United States of America, in Congress assembled*, That the State of Minnesota shall be one, and is hereby declared to be one, of the United States of America, and admitted into the Union on an equal footing with the original states in all respects whatever.

Sec. 2. *And be it further enacted*, That said State shall be entitled to two representatives in Congress, until the next apportionment of representatives among the several states.

Sec. 3. *And be it further enacted*, That from and after the admission of the State of Minnesota, as hereinbefore provided, all the laws of the United States which are not locally inapplicable shall have the same force and effect within that State as in other States of the Union; and the said State is hereby constituted a judicial district of the United States, within which a district court, with like powers and jurisdiction as the district court of the United States for the district of Iowa, shall be established; the judge, attorney and marshal of the United States of the said district of Minnesota shall reside within the same, and shall be entitled to the same compensation as the judge, attorney and marshal of the district of Iowa; and in all cases of appeal or writ of error heretofore prosecuted and now pending in the supreme court of the United States, upon any record from the supreme court of Minnesota Territory, the mandate of execution or order of further proceedings shall be directed by the supreme court of the United States to the district court of the United States for the district of Minnesota, or to the supreme court of the State of Minnesota, as the nature of such appeal or writ of error may require; and each of those courts shall be the successor of the supreme court of Minnesota Territory, as to all such cases, with full power to hear and determine the same, and to award mesne or final process therein.

UNITED STATES OF AMERICA, 1858

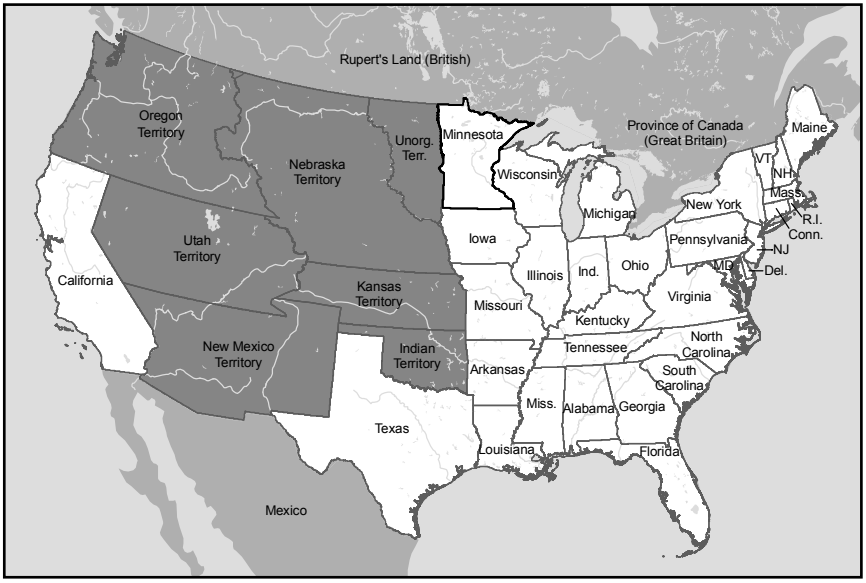

CONSTITUTION OF THE STATE OF MINNESOTA

Secretary of State's Note: In accordance with the Enabling Act of February 26, 1857, an election was held on June 1, 1857, at which Republican and Democratic delegates were elected to the constitutional convention. When these delegates assembled in St. Paul on July 13, 1857, to draft the Minnesota constitution, bitterness between the two parties was so intense that Republican and Democratic delegates refused to meet in the same convention. As a result, each party held separate sessions in different rooms of the first capitol building.

The Democratic convention was presided over by Henry H. Sibley, later elected first governor of Minnesota. The Republican convention was presided over first by John W. North, and later by St. Andrew D. Balcombe.

The political discord was so great that the two bodies never acted in a joint meeting during the entire constitutional convention which lasted from July 13 to August 29, 1857. The final work was done through a conference committee composed of five conferees from each of the conventions. The conferees, by reporting to and receiving advice from their respective conventions, were able to draft a constitution that would be acceptable to both bodies. On August 28, 1857, in spite of numerous protests by delegates, the report of the conference committee was adopted without amendment by both the Republican and Democratic conventions.

However, when it came time to sign the constitution, emotions were still so intense that Democrats would not sign a document that bore Republican signatures, and the Republicans objected to signing a document that bore the signatures of Democrats. The solution to this impasse: two constitutions. One constitution was written on white paper and signed by only Republicans. The other constitution was written on blue-tinted paper and signed by only Democrats.

Therefore, on the 29th day of August, after seven weeks of political dispute and disagreement, the two conventions adjourned after as many members as could bring themselves to do so signed the copy of the constitution enrolled for their particular convention.

The constitution provided for an election to be held on October 13, 1857. At this election the voters were to accept or reject the constitution. The ballots used for this purpose were printed to provide for only affirmative votes. A voter who wished to reject the constitution had to alter his ballot and write in a negative vote. The result: 30,055 for acceptance and 571 for rejection.

The procedure for acquiring statehood not only requires a constitution to be approved by the voters of the proposed state, but also that the constitution be approved by Congress. In December 1857, the Minnesota constitution was submitted to the U.S. Senate for ratification.

A certified copy of the Democratic constitution was transmitted to the Senate by the territorial secretary. This copy was attached to the bill for the admission of Minnesota into the Union. However, when the bill was reported back from the Senate, historians report that the Republican constitution was attached. In any event, there is substantial authority that both constitutions were before Congress when it approved Minnesota's Constitution; Minnesota was admitted to the Union on May 11, 1858.

In the election of October 13, 1857, in addition to voting on the constitution, the voters elected executive, legislative and judicial officers. The executive and judicial officers were content to wait for an act from Congress before assuming office. But the legislature took the opposite view and convened on December 3, 1857, believing that under the Enabling Act, the statehood of Minnesota began when the voters approved the constitution. Even though the legislature convened under an incorrect interpretation of the Enabling Act, they proceeded to enact laws which have remained undisturbed by the courts.

The first two acts passed by the legislature were proposed amendments to the constitution. One amendment authorized a loan to railroads of $5 million and the other related to the term of office of the first state officers. These amendments were ratified by the voters at a special election held April 15, 1858. It appears that the constitution approved by Congress on May 11, 1858, included these amendments.

The Minnesota legislature in 1971 established a constitutional study commission to review the constitution and make recommendations to maintain its utility. After two years of study, the commission recommended that an amendment be prepared to restructure the constitution for easy reference and to rewrite it in modern language.

The amendment was introduced and passed in both houses, signed by the governor, and approved by the voters on November 5, 1974. The previous wording of the constitution can be found in the Minnesota Legislative Manual 1973–74. The amendment approved in 1974 did not alter the meaning of the constitution. In cases of constitutional law, the original document remains the final authority.

CONSTITUTION OF THE STATE OF MINNESOTA

[Generally Revised November 5, 1974]

Preamble

We, the people of the state of Minnesota, grateful to God for our civil and religious liberty, and desiring to perpetuate its blessings and secure the same to ourselves and our posterity, do ordain and establish this Constitution.

ARTICLE I
BILL OF RIGHTS

Section 1. **Object of government**. Government is instituted for the security, benefit and protection of the people, in whom all political power is inherent, together with the right to alter, modify or reform government whenever required by the public good.

Sec. 2. **Rights and privileges**. No member of this state shall be disfranchised or deprived of any of the rights or privileges secured to any citizen thereof, unless by the law of the land or the judgment of his peers. There shall be neither slavery nor involuntary servitude in the state otherwise than as punishment for a crime of which the party has been convicted.

Sec. 3. **Liberty of the press**. The liberty of the press shall forever remain inviolate, and all persons may freely speak, write and publish their sentiments on all subjects, being responsible for the abuse of such right.

Sec. 4. **Trial by jury**. The right of trial by jury shall remain inviolate, and shall extend to all cases at law without regard to the amount in controversy. A jury trial may be waived by the parties in all cases in the manner prescribed by law. The legislature may provide that the agreement of five-sixths of a jury in a civil action or proceeding, after not less than six hours' deliberation, is a sufficient verdict. The legislature may provide for the number of jurors in a civil action or proceeding, provided that a jury have at least six members.

Sec. 5. **No excessive bail or unusual punishments**. Excessive bail shall not be required, nor excessive fines imposed, nor cruel or unusual punishments inflicted.

Sec. 6. **Rights of accused in criminal prosecutions**. In all criminal prosecutions the accused shall enjoy the right to a speedy and public trial by an impartial jury of the county or district wherein the crime shall have been committed, which county or district shall have been previously ascertained by law. In all prosecutions of crimes defined by law as felonies, the accused has the right to a jury of 12 members. In all other criminal prosecutions, the legislature may provide for the number of jurors, provided that a jury have at least six members. The accused shall enjoy the right to be informed of the nature and cause of the accusation, to be confronted with the witnesses against him, to have compulsory process for obtaining witnesses in his favor and to have the assistance of counsel in his defense.

Sec. 7. **Due process; prosecutions; double jeopardy; self-incrimination; bail; habeas corpus**. No person shall be held to answer for a criminal offense without due process of law, and no person shall be put twice in jeopardy of punishment for the same offense, nor be compelled in any criminal case to be a witness against himself, nor be deprived of life, liberty or property without due process of law. All persons before conviction shall be bailable by sufficient sureties, except for capital offenses when the proof is evident or the presumption great. The privilege of the writ of habeas corpus shall not be suspended unless the public safety requires it in case of rebellion or invasion.

Sec. 8. **Redress of injuries or wrongs**. Every person is entitled to a certain remedy in the laws for all injuries or wrongs which he may receive to his person, property or character, and to obtain justice freely and without purchase, completely and without denial, promptly and without delay, conformable to the laws.

Sec. 9. **Treason defined**. Treason against the state consists only in levying war against the state, or in adhering to its enemies, giving them aid and comfort. No person shall be convicted of treason unless on the testimony of two witnesses to the same overt act or on confession in open court.

Sec. 10. **Unreasonable searches and seizures prohibited**. The right of the people to be secure in their persons, houses, papers, and effects against unreasonable searches and seizures shall not be violated; and no warrant shall issue but upon probable cause, supported by oath or affirmation, and particularly describing the place to be searched and the person or things to be seized.

Sec. 11. **Attainders, ex post facto laws and laws impairing contracts prohibited**. No bill of attainder, ex post facto law, or any law impairing the obligation of contracts shall be passed, and no conviction shall work corruption of blood or forfeiture of estate.

Sec. 12. **Imprisonment for debt; property exemption**. No person shall be imprisoned for debt in this state, but this shall not prevent the legislature from providing for imprisonment, or holding to bail, persons charged with fraud in contracting said debt. A reasonable amount of property shall be exempt from seizure or sale for the payment of any debt or liability. The amount of such exemption shall be determined by law. Provided, however, that all property so exempted shall be liable to seizure and sale for any debts incurred to any person for work done or materials furnished in the construction, repair or improvement of the same, and provided further, that such liability to seizure and sale shall also extend to all real property for any debt to any laborer or servant for labor or service performed.

Sec. 13. **Private property for public use**. Private property shall not be taken, destroyed or damaged for public use without just compensation therefor, first paid or secured.

Sec. 14. **Military power subordinate**. The military shall be subordinate to the civil power and no standing army shall be maintained in this state in times of peace.

Sec. 15. **Lands allodial; void agricultural leases**. All lands within the state are allodial and feudal tenures of every description with all their incidents are prohibited. Leases and grants of agricultural lands for a longer period than 21 years reserving rent or service of any kind shall be void.

Sec. 16. **Freedom of conscience; no preference to be given to any religious establishment or mode of worship**. The enumeration of rights in this constitution shall not deny or impair others retained by and inherent in the people. The right of every man to worship God according to the dictates of his own conscience shall never be infringed; nor shall any man be compelled to attend, erect or support any place of worship, or to maintain any religious or ecclesiastical ministry, against his consent; nor shall any control of or interference with the rights of conscience be permitted, or any preference be given by law to any religious establishment or mode of worship; but the liberty of conscience hereby secured shall not be so construed as to excuse acts of licentiousness or justify practices inconsistent with the peace or safety of the state, nor shall any money be drawn from the treasury for the benefit of any religious societies or religious or theological seminaries.

Sec. 17. **Religious tests and property qualifications prohibited**. No religious test or amount of property shall be required as a qualification for any office of public trust in the state. No religious test or amount of property shall be required as a qualification of any voter at any election in this state; nor shall any person be rendered incompetent to give evidence in any court of law or equity in consequence of his opinion upon the subject of religion.

ARTICLE II
NAME AND BOUNDARIES

Section 1. **Name and boundaries; acceptance of organic act**. This state shall be called the state of Minnesota and shall consist of and have jurisdiction over the territory embraced in the act of Congress entitled, "An act to authorize the people of the Territory of Minnesota to form a constitution and state government, preparatory to their admission into the Union on equal footing with the original states," and the propositions contained in that act are hereby accepted, ratified and confirmed, and remain irrevocable without the consent of the United States.

Sec. 2. **Jurisdiction on boundary waters**. The state of Minnesota has concurrent jurisdiction on the Mississippi and on all other rivers and waters forming a common boundary with any other state or states. Navigable waters leading into the same, shall be common highways and forever free to citizens of the United States without any tax, duty, impost or toll therefor.

ARTICLE III
DISTRIBUTION OF THE POWERS OF GOVERNMENT

Section 1. **Division of powers**. The powers of government shall be divided into three distinct departments: legislative, executive and judicial. No person or persons belonging to or constituting one of these departments shall exercise any of the powers properly belonging to either of the others except in the instances expressly provided in this constitution.

ARTICLE IV
LEGISLATIVE DEPARTMENT

Section 1. **Composition of legislature**. The legislature consists of the senate and house of representatives.

Sec. 2. **Apportionment of members**. The number of members who compose the senate and house of representatives shall be prescribed by law. The representation in both houses shall be apportioned equally throughout the different sections of the state in proportion to the population thereof.

Sec. 3. **Census enumeration apportionment; congressional and legislative district boundaries; senate districts**. At its first session after each enumeration of the inhabitants of this state made by the authority of the United States, the legislature shall have the power to prescribe the bounds of congressional and legislative districts. Senators shall be chosen by single districts of convenient contiguous territory. No representative district shall be divided in the formation of a senate district. The senate districts shall be numbered in a regular series.

Sec. 4. **Terms of office of senators and representatives; vacancies**. Representatives shall be chosen for a term of two years, except to fill a vacancy. Senators shall be chosen for a term of four years, except to fill a vacancy and except there shall be an entire new election of all the senators at the first election of representatives after each new legislative apportionment provided for in this article. The governor shall call elections to fill vacancies in either house of the legislature.

Sec. 5. **Restriction on holding office**. No senator or representative shall hold any other office under the authority of the United States or the state of Minnesota, except that of postmaster or of notary public. If elected or appointed to another office, a legislator may resign from the legislature by tendering his resignation to the governor.

Sec. 6. **Qualification of legislators; judging election returns and eligibility**. Senators and representatives shall be qualified voters of the state, and shall have resided one year in the state and six months immediately preceding the election in the district from which elected. Each house shall be the judge of the election returns and eligibility of its own members. The legislature shall prescribe by law the manner for taking evidence in cases of contested seats in either house.

Sec. 7. **Rules of government**. Each house may determine the rules of its proceedings, sit upon its own adjournment, punish its members for disorderly behavior, and with the concurrence of two-thirds expel a member; but no member shall be expelled a second time for the same offense.

Sec. 8. **Oath of office**. Each member and officer of the legislature before entering upon his duties shall take an oath or affirmation to support the Constitution of the United States, the constitution of this state, and to discharge faithfully the duties of his office to the best of his judgment and ability.

Sec. 9. **Compensation**. The compensation of senators and representatives shall be prescribed by law. No increase of compensation shall take effect during the period for which the members of the existing house of representatives may have been elected.

Sec. 10. **Privilege from arrest**. The members of each house in all cases except treason, felony and breach of the peace, shall be privileged from arrest during the session of their respective houses and in going to or returning from the same. For any speech or debate in either house they shall not be questioned in any other place.

Sec. 11. **Protest and dissent of members**. Two or more members of either house may dissent and protest against any act or resolution which they think injurious to the public or to any individual and have the reason of their dissent entered in the journal.

Sec. 12. **Biennial meetings; length of session; special sessions; length of adjournments**. The legislature shall meet at the seat of government in regular session in each biennium at the times prescribed by law for not exceeding a total of 120 legislative days. The legislature shall not meet in regular session, nor in any adjournment thereof, after the first Monday following the third Saturday in May of any year. After meeting at a time prescribed by law, the legislature may adjourn to another time. "Legislative day" shall be defined by law. A special session of the legislature may be called by the governor on extraordinary occasions.

Neither house during a session of the legislature shall adjourn for more than three days (Sundays excepted) nor to any other place than that in which the two houses shall be assembled without the consent of the other house.

Sec. 13. **Quorum**. A majority of each house constitutes a quorum to transact business, but a smaller number may adjourn from day to day and compel the attendance of absent members in the manner and under the penalties it may provide.

Sec. 14. **Open sessions**. Each house shall be open to the public during its sessions except in cases which in its opinion require secrecy.

Sec. 15. **Officers; journals**. Each house shall elect its presiding officer and other officers as may be provided by law. Both houses shall keep journals of their proceedings, and from time to time publish the same, and the yeas and nays, when taken on any question, shall be entered in the journals.

Sec. 16. **Elections viva voce**. In all elections by the legislature members shall vote viva voce and their votes shall be entered in the journal.

Sec. 17. **Laws to embrace only one subject**. No law shall embrace more than one subject, which shall be expressed in its title.

Sec. 18. **Revenue bills to originate in house**. All bills for raising revenue shall originate in the house of representatives, but the senate may propose and concur with the amendments as on other bills.

Sec. 19. **Reporting of bills**. Every bill shall be reported on three different days in each house, unless, in case of urgency, two-thirds of the house where the bill is pending deem it expedient to dispense with this rule.

Sec. 20. **Enrollment of bills**. Every bill passed by both houses shall be enrolled and signed by the presiding officer of each house. Any presiding officer refusing to sign a bill passed by both houses shall thereafter be disqualified from any office of honor or profit in the state. Each house by rule shall provide the manner in which a bill shall be certified for presentation to the governor in case of such refusal.

Sec. 21. **Passage of bills on last day of session prohibited**. No bill shall be passed by either house upon the day prescribed for adjournment. This section shall not preclude the enrollment of a bill or its transmittal from one house to the other or to the executive for his signature.

Sec. 22. **Majority vote of all members to pass a law**. The style of all laws of this state shall be: "Be it enacted by the legislature of the state of Minnesota." No law shall be passed unless voted for by a majority of all the members elected to each house of the legislature, and the vote entered in the journal of each house.

Sec. 23. **Approval of bills by governor; action on veto**. Every bill passed in conformity to the rules of each house and the joint rules of the two houses shall be presented to the governor. If he approves a bill, he shall sign it, deposit it in the office of the secretary of state and notify the house in which it originated of that fact. If he vetoes a bill, he shall return it with his objections to the house in which it originated. His objections shall be entered in the journal. If, after reconsideration, two-thirds of that house agree to pass the bill, it shall be sent, together with the governor's objections, to the other house, which shall likewise reconsider it. If approved by two-thirds of that house it becomes a law and shall be deposited in the office of the secretary of state. In such cases the votes of both houses shall be determined by yeas and nays, and the names of the persons voting for or against the bill shall be entered in the journal of each house. Any bill not returned by the governor within three days (Sundays excepted) after it is presented to him becomes a law as if he had signed it, unless the legislature by adjournment within that time prevents its return. Any bill passed during the last three days of a session may be presented to the governor during the three days following the day of final adjournment and becomes law if the governor signs and deposits it in the office of the secretary of state within 14 days after the adjournment of the legislature. Any bill passed during the last three days of the session which is not signed and deposited within 14 days after adjournment does not become a law.

If a bill presented to the governor contains several items of appropriation of money, he may veto one or more of the items while approving the bill. At the time he signs the bill the governor shall append to it a statement of the items he vetoes and the vetoed items shall not take effect. If the legislature is in session, he shall transmit to the house in which the bill originated a copy of the statement, and the items vetoed shall be separately reconsidered. If on reconsideration any item is approved by two-thirds of the members elected to each house, it is a part of the law notwithstanding the objections of the governor.

Sec. 24. **Presentation of orders, resolutions, and votes to governor**. Each order, resolution or vote requiring the concurrence of the two houses except such as relate to the business or adjournment of the legislature shall be presented to the governor and is subject to his veto as prescribed in case of a bill.

Sec. 25. **Disorderly conduct**. During a session each house may punish by imprisonment for not more than 24 hours any person not a member who is guilty of any disorderly or contemptuous behavior in its presence.

Sec. 26. **Banking laws; two-thirds votes**. Passage of a general banking law requires the vote of two-thirds of the members of each house of the legislature.

ARTICLE V
EXECUTIVE DEPARTMENT

Section 1. **Executive officers**. The executive department consists of a governor, lieutenant governor, secretary of state, auditor, and attorney general, who shall be chosen by the electors of the state. The governor and lieutenant governor shall be chosen jointly by a single vote applying to both offices in a manner prescribed by law.

Sec. 2. **Term of governor and lieutenant governor; qualifications**. The term of office for the governor and lieutenant governor is four years and until a successor is chosen and qualified. Each shall have attained the age of 25 years and, shall have been a bona fide resident of the state for one year next preceding his election, and shall be a citizen of the United States.

Sec. 3. **Powers and duties of governor**. The governor shall communicate by message to each session of the legislature information touching the state and country. He is commander-in-chief of the military and naval forces and may call them out to execute the laws, suppress insurrection and repel invasion. He may require the opinion in writing of the principal officer in each of the executive departments upon any subject relating to his duties. With the advice and consent of the senate he may appoint notaries public and other officers provided by law. He may appoint commissioners to take the acknowledgment of deeds or other instruments in writing to be used in the state. He shall take care that the laws be faithfully executed. He shall fill any vacancy that may occur in the offices of secretary of state, auditor, attorney general and the other state and district offices hereafter created by law until the end of the term for which the person who had vacated the office was elected or the first Monday in January following the next general election, whichever is sooner, and until a successor is chosen and qualified.

Sec. 4. **Terms and salaries of executive officers**. The term of office of the secretary of state, attorney general and state auditor is four years and until a successor is chosen and qualified. The duties and salaries of the executive officers shall be prescribed by law.

Sec. 5. **Succession to offices of governor and lieutenant governor**. In case a vacancy occurs from any cause whatever in the office of governor, the lieutenant governor shall be governor during such vacancy. The compensation of the lieutenant governor shall be prescribed by law. The last elected presiding officer of the senate shall become lieutenant governor in case a vacancy occurs in that office. In case the governor is unable to discharge the powers and duties of his office, the same devolves on the lieutenant governor. The legislature may provide by law for the case of the removal, death, resignation, or inability both of the governor and lieutenant governor to discharge the duties of governor and may provide by law for continuity of government in periods of emergency resulting from disasters caused by enemy attack in this state, including but not limited to, succession to the powers and duties of public office and change of the seat of government.

Sec. 6. **Oath of office of state officers**. Each officer created by this article before entering upon his duties shall take an oath or affirmation to support the constitution of the United States and of this state and to discharge faithfully the duties of his office to the best of his judgment and ability.

Sec. 7. **Board of pardons**. The governor, the attorney general and the chief justice of the supreme court constitute a board of pardons. Its powers and duties shall be defined and regulated by law. The governor in conjunction with the board of pardons has power to grant reprieves and pardons after conviction for an offense against the state except in cases of impeachment.

ARTICLE VI
JUDICIARY

Section 1. **Judicial power**. The judicial power of the state is vested in a supreme court, a court of appeals, if established by the legislature, a district court and such other courts, judicial officers and commissioners with jurisdiction inferior to the district court as the legislature may establish.

Sec. 2. **Supreme court**. The supreme court consists of one chief judge and not less than six nor more than eight associate judges as the legislature may establish. It shall have original jurisdiction in such remedial cases as are prescribed by law, and appellate jurisdiction in all cases, but there shall be no trial by jury in the supreme court.

The legislature may establish a court of appeals and provide by law for the number of its judges, who shall not be judges of any other court, and its organization and for the review of its decisions by the supreme court. The court of appeals shall have appellate jurisdiction over all courts, except the supreme court, and other appellate jurisdiction as prescribed by law.

As provided by law judges of the court of appeals or of the district court may be assigned temporarily to act as judges of the supreme court upon its request and judges of the district court may be assigned temporarily by the supreme court to act as judges of the court of appeals.

The supreme court shall appoint to serve at its pleasure a clerk, a reporter, a state law librarian and other necessary employees.

Sec. 3. **Jurisdiction of district court**. The district court has original jurisdiction in all civil and criminal cases and shall have appellate jurisdiction as prescribed by law.

Sec. 4. **Judicial districts; district judges**. The number and boundaries of judicial districts shall be established in the manner provided by law but the office of a district judge shall not be abolished during his term. There shall be two or more district judges in each district. Each judge of the district court in any district shall be a resident of that district at the time of his selection and during his continuance in office.

Sec. 5. **Qualifications**; **compensation**. Judges of the supreme court, the court of appeals and the district court shall be learned in the law. The qualifications of all other judges and judicial officers shall be prescribed by law. The compensation of all judges shall be prescribed by the legislature and shall not be diminished during their term of office.

Sec. 6. **Holding other office**. A judge of the supreme court, the court of appeals or the district court shall not hold any office under the United States except a commission in a reserve component of the military forces of the United States and shall not hold any other office under this state. His term of office shall terminate at the time he files as a candidate for an elective office of the United States or for a nonjudicial office of this state.

Sec. 7. **Term of office; election**. The term of office of all judges shall be six years and until their successors are qualified. They shall be elected by the voters from the area which they are to serve in the manner provided by law.

Sec. 8. **Vacancy**. Whenever there is a vacancy in the office of judge the governor shall appoint in the manner provided by law a qualified person to fill the vacancy until a successor is elected and qualified. The successor shall be elected for a six year term at the next general election occurring more than one year after the appointment.

Sec. 9. **Retirement, removal and discipline**. The legislature may provide by law for retirement of all judges and for the extension of the term of any judge who becomes eligible for retirement within three years after expiration of the term for which he is selected. The legislature may also provide for the retirement, removal or other discipline of any judge who is disabled, incompetent or guilty of conduct prejudicial to the administration of justice.

Sec. 10. **Retired judges**. As provided by law a retired judge may be assigned to hear and decide any cause over which the court to which he is assigned has jurisdiction.

Sec. 11. **Probate jurisdiction**. Original jurisdiction in law and equity for the administration of the estates of deceased persons and all guardianship and incompetency proceedings, including jurisdiction over the administration of trust estates and for the determination of taxes contingent upon death, shall be provided by law.

Sec. 12. **Abolition of probate court; status of judges**. If the probate court is abolished by law, judges of that court who are learned in the law shall become judges of the court that assumes jurisdiction of matters described in section 11.

Sec. 13. **District court clerks**. There shall be in each county one clerk of the district court whose qualifications, duties and compensation shall be prescribed by law. He shall serve at the pleasure of a majority of the judges of the district court in each district.

ARTICLE VII
ELECTIVE FRANCHISE

Section 1. **Eligibility; place of voting; ineligible persons**. Every person 18 years of age or more who has been a citizen of the United States for three months and who has resided in the precinct for 30 days next preceding an election shall be entitled to vote in that precinct. The place of voting by one otherwise qualified who has changed his residence within 30 days preceding the election shall be prescribed by law. The following persons shall not be entitled or permitted to vote at any election in this state: A person not meeting the above requirements; a person who has been convicted of treason or felony, unless restored to civil rights; a person under guardianship, or a person who is insane or not mentally competent.

Sec. 2. **Residence**. For the purpose of voting no person loses residence solely by reason of his absence while employed in the service of the United States; nor while engaged upon the waters of this state or of the United States; nor while a student in any institution of learning; nor while kept at any almshouse or asylum; nor while confined in any public prison. No soldier, seaman or marine in the army or navy of the United States is a resident of this state solely in consequence of being stationed within the state.

Sec. 3. **Uniform oath at elections**. The legislature shall provide for a uniform oath or affirmation to be administered at elections and no person shall be compelled to take any other or different form of oath to entitle him to vote.

Sec. 4. **Civil process suspended on election day**. During the day on which an election is held no person shall be arrested by virtue of any civil process.

Sec. 5. **Elections by ballot**. All elections shall be by ballot except for such town officers as may be directed by law to be otherwise chosen.

Sec. 6. **Eligibility to hold office**. Every person who by the provisions of this article is entitled to vote at any election and is 21 years of age is eligible for any office elective by the people in the district wherein he has resided 30 days previous to the election, except as otherwise provided in this constitution, or the constitution and law of the United States.

Sec. 7. **Official year of state**. The official year for the state of Minnesota commences on the first Monday in January in each year and all terms of office terminate at that time. The general election shall be held on the first Tuesday after the first Monday in November in each even numbered year.

Sec. 8. **Election returns to secretary of state; board of canvassers**. The returns of every election for officeholders elected statewide shall be made to the secretary of state who shall call to his assistance two or more of the judges of the supreme court and two disinterested judges of the district courts. They shall constitute a board of canvassers to canvass the returns and declare the result within three days after the canvass.

Sec. 9. **Campaign spending limits**. The amount that may be spent by candidates for constitutional and legislative offices to campaign for nomination or election shall be limited by law. The legislature shall provide by law for disclosure of contributions and expenditures made to support or oppose candidates for state elective offices.

ARTICLE VIII
IMPEACHMENT AND REMOVAL FROM OFFICE

Section 1. **Impeachment powers**. The house of representatives has the sole power of impeachment through a concurrence of a majority of all its members. All impeachments shall be tried by the senate. When sitting for that purpose, senators shall be upon oath or affirmation to do justice according to law and evidence. No person shall be convicted without the concurrence of two-thirds of the senators present.

Sec. 2. **Officers subject to impeachment; grounds; judgment**. The governor, secretary of state, auditor, attorney general and the judges of the supreme court, court of appeals and district courts may be impeached for corrupt conduct in office or for crimes and misdemeanors; but judgment shall not extend further than to removal from office and disqualification to hold and enjoy any office of honor, trust or profit in this state. The party convicted shall also be subject to indictment, trial, judgment and punishment according to law.

Sec. 3. **Suspension**. No officer shall exercise the duties of his office after he has been impeached and before his acquittal.

Sec. 4. **Service of impeachment papers**. No person shall be tried on impeachment before he has been served with a copy thereof at least 20 days previous to the day set for trial.

Sec. 5. **Removal of inferior officers**. The legislature of this state may provide for the removal of inferior officers for malfeasance or nonfeasance in the performance of their duties.

Sec. 6. **A member of the senate or house of representatives, an executive officer of the state identified in section 1 of article V of the constitution, or a judge of the supreme court, the court of appeals, or a district court is subject to recall from office by the voters**. The grounds for recall of a judge shall be established by the supreme court. The grounds for recall of an officer other than judge are serious malfeasance or nonfeasance during the term of office in the performance of the duties of the office or conviction during the term of office of a serious crime. A petition for recall must set forth the specific conduct that may warrant recall. A petition may not be issued until the supreme court has determined that the facts alleged in the petition are true and are sufficient grounds for issuing a recall petition. A petition must be signed by a number of eligible voters who reside in the district where the officer serves and who number not less than 25 percent of the number of votes cast for the office at the most recent general election. Upon a determination by the secretary of state that a petition has been signed by at least the minimum number of eligible voters, a recall election must be conducted in the manner provided by law. A recall election may not occur less than six months before the end of the officer's term. An officer who is removed from office by a recall election or who resigns from office after a petition for recall issues may not be appointed to fill the vacancy that is created.

ARTICLE IX
AMENDMENTS TO THE CONSTITUTION

Section 1. **Amendments; ratification**. A majority of the members elected to each house of the legislature may propose amendments to this constitution. Proposed amendments shall be published with the laws passed at the same session and submitted to the people for their approval or rejection at a general election. If a majority of all the electors voting at the election vote to ratify an amendment, it becomes a part of this constitution. If two or more amendments are submitted at the same time, voters shall vote for or against each separately.

Sec. 2. **Constitutional convention**. Two-thirds of the members elected to each house of the legislature may submit to the electors at the next general election the question of calling a convention to revise this constitution. If a majority of all the electors voting at the election vote for a convention, the legislature at its next session, shall provide by law for calling the convention. The convention shall consist of as many delegates as there are members of the house of representatives. Delegates shall be chosen in the same manner as members of the house of representatives and shall meet within three months after their election. Section 5 of Article IV of the constitution does not apply to election to the convention.

Sec. 3. **Submission to people of constitution drafted at convention**. A convention called to revise this constitution shall submit any revision to the people for approval or rejection at the next general election held not less than 90 days after submission of the revision. If three-fifths of all the electors voting on the question vote to ratify the revision, it becomes a new constitution of the state of Minnesota.

ARTICLE X
TAXATION

Section 1. **Power of taxation; exemptions; legislative powers**. The power of taxation shall never be surrendered, suspended or contracted away. Taxes shall be uniform upon the same class of subjects and shall be levied and collected for public purposes, but public burying grounds, public school houses, public hospitals, academies, colleges, universities, all seminaries of learning, all churches, church property, houses of worship, institutions of purely public charity, and public property used exclusively for any public purpose, shall be exempt from taxation except as provided in this section. There may be exempted from taxation personal property not exceeding in value $200 for each household, individual or head of a family, and household goods and farm machinery as the legislature determines. The legislature may authorize municipal corporations to levy and collect assessments for local improvements upon property benefited thereby without regard to cash valuation. The legislature by law may define or limit the property exempt under this section other than churches, houses of worship, and property solely used for educational purposes by academies, colleges, universities and seminaries of learning.

Sec. 2. **Forestation**. To encourage and promote forestation and reforestation of lands whether owned by private persons or the public, laws may be enacted fixing in advance a definite and limited annual tax on the lands for a term of years and imposing a yield tax on the timber and other forest products at or after the end of the term.

Sec. 3. **Occupation tax; ores**. Every person engaged in the business of mining or producing iron ore or other ores in this state shall pay to the state an occupation tax on the valuation of all ores mined or produced, which tax shall be in addition to all other taxes provided by law. The tax is due on the first day of May in the calendar year next following the mining or producing. The valuation of ore for the purpose of determining the amount of tax shall be ascertained as provided by law. Funds derived from the tax shall be used as follows: 50 percent to the state general revenue fund, 40 percent for the support of elementary and secondary schools and ten percent for the general support of the university.

Sec. 4. **Motor fuel taxation**. The state may levy an excise tax upon any means or substance for propelling aircraft or for propelling or operating motor or other vehicles or other equipment used for airport purposes and not used on the public highways of this state.

Sec. 5. **Aircraft**. The legislature may tax aircraft using the air space overlying the state on a more onerous basis than other personal property. Any such tax on aircraft shall be in lieu of all other taxes. The legislature may impose the tax on aircraft of companies paying taxes under any gross earnings system of taxation notwithstanding that earnings from the aircraft are included in the earnings on which gross earnings taxes are computed. The law may exempt from taxation aircraft owned by a nonresident of the state temporarily using the air space overlying the state.

Sec. 6. **Taconite taxation**. Laws of Minnesota 1963, Chapter 81, relating to the taxation of taconite and semi-taconite, and facilities for the mining, production and beneficiation thereof shall not be repealed, modified or amended, nor shall any laws in conflict therewith be valid until November 4, 1989. Laws may be enacted fixing or limiting for a period not extending beyond the year 1990, the tax to be imposed on persons engaged in (1) the mining, production or beneficiation of copper, (2) the mining, production or beneficiation of copper-nickel, or (3) the mining, production or beneficiation of nickel. Taxes imposed on the mining or quarrying of taconite or semi-taconite and on the production of iron ore concentrates therefrom, which are in lieu of a tax on real or personal property, shall not be considered to be occupation, royalty, or excise taxes within the meaning of this amendment.

Sec. 7. (**Repealed, November 5, 1974**).

Sec. 8. **Pari-mutuel betting**. The legislature may authorize on-track pari-mutuel betting on horse racing in a manner prescribed by law.

ARTICLE XI
APPROPRIATIONS AND FINANCES

Section 1. **Money paid from state treasury**. No money shall be paid out of the treasury of this state except in pursuance of an appropriation by law.

Sec. 2. **Credit of the state limited**. The credit of the state shall not be given or loaned in aid of any individual, association or corporation except as hereinafter provided.

Sec. 3. **Internal improvements prohibited; exceptions**. The state shall not be a party in carrying on works of internal improvements except as authorized by this constitution. If grants have been made to the state especially dedicated to specific purposes, the state shall devote the proceeds of the grants to those purposes and may pledge or appropriate the revenues derived from the works in aid of their completion.

Sec. 4. **Power to contract public debt; public debt defined**. The state may contract public debts for which its full faith, credit and taxing powers may be pledged at the times and in the manner authorized by law, but only for the purposes and subject to the conditions stated in section 5. Public debt includes any obligation payable directly in whole or in part from a tax of state wide application on any class of property, income, transaction or privilege, but does not include any obligation which is payable from revenues other than taxes.

Sec. 5. **Public debt and works of internal improvement; purposes**. Public debt may be contracted and works of internal improvements carried on for the following purposes:

(a) to acquire and to better public land and buildings and other public improvements of a capital nature and to provide money to be appropriated or loaned to any agency or political subdivision of the state for such purposes if the law authorizing the debt is adopted by the vote of at least three-fifths of the members of each house of the legislature;
(b) to repel invasion or suppress insurrection;
(c) to borrow temporarily as authorized in section 6;
(d) to refund outstanding bonds of the state or any of its agencies whether or not the full faith and credit of the state has been pledged for the payment of the bonds;
(e) to establish and maintain highways subject to the limitations of article XIV;
(f) to promote forestation and prevent and abate forest fires, including the compulsory clearing and improving of wild lands whether public or private;
(g) to construct, improve and operate airports and other air navigation facilities;
(h) to develop the state's agricultural resources by extending credit on real estate security in the manner and on the terms and conditions prescribed by law;
(i) to improve and rehabilitate railroad rights-of-way and other rail facilities whether public or private, provided that bonds issued and unpaid shall not at any time exceed $200,000,000 par value; and
(j) as otherwise authorized in this constitution.

As authorized by law political subdivisions may engage in the works permitted by (f), (g), and (i) and contract debt therefor.

Sec. 6. **Certificates of indebtedness**. As authorized by law certificates of indebtedness may be issued during a biennium, commencing on July 1 in each odd-numbered year and ending on and including June 30 in the next odd-numbered year, in anticipation of the collection of taxes levied for and other revenues appropriated to any fund of the state for expenditure during that biennium.

No certificates shall be issued in an amount which with interest thereon to maturity, added to the then outstanding certificates against a fund and interest thereon to maturity, will exceed the then unexpended balance of all money which will be credited to that fund during the biennium under existing laws. The maturities of certificates may be extended by refunding to a date not later than December 1 of the first full calendar year following the biennium in which the certificates were issued. If money on hand in any fund is not sufficient to pay all non-refunding certificates of indebtedness issued on a fund during any biennium and all certificates refunding the same, plus interest thereon, which are outstanding on December 1 immediately following the close of the biennium, the state auditor shall levy upon all taxable property in the state a tax collectible in the ensuing year sufficient to pay the same on or before December 1 of the ensuing year with interest to the date or dates of payment.

Sec. 7. **Bonds**. Public debt other than certificates of indebtedness authorized in section 6 shall be evidenced by the issuance of bonds of the state. All bonds issued under the provisions of this section shall mature not more than 20 years from their respective dates of issue and each law authorizing the issuance of bonds shall distinctly specify the purposes thereof and the maximum amount of the proceeds authorized to be expended for each purpose. A separate and special state bond fund shall be maintained on the official books and records. When the full faith and credit of the state has been pledged for the payment of bonds, the state auditor shall levy each year on all taxable property within the state a tax sufficient with the balance then on hand in the fund to pay all principal and interest on bonds issued under this section due and to become due within the ensuing year and to and including July 1 in the second ensuing year. The legislature by law may appropriate funds from any source to the state bond fund. The amount of money actually received and on hand pursuant to appropriations prior to the levy of the tax in any year shall be used to reduce the amount of tax otherwise required to be levied.

Sec. 8. **Permanent school fund; source; investment; board of investment**. The permanent school fund of the state consists of (a) the proceeds of lands granted by the United States for the use of schools within each township, (b) the proceeds derived from swamp lands granted to the state, (c) all cash and investments credited to the permanent school fund and to the swamp land fund, and (d) all cash and investments credited to the internal improvement land fund and the lands therein. No portion of these lands shall be sold otherwise than at public sale, and in the manner provided by law. All funds arising from the sale or other disposition of the lands, or income accruing in any way before the sale or disposition thereof, shall be credited to the permanent school fund. Within limitations prescribed by law, the fund shall be invested to secure the maximum return consistent with the maintenance of the perpetuity of the fund. The principal of the permanent school fund shall be perpetual and inviolate forever. This does not prevent the sale of investments at less than the cost to the fund; however, all losses not offset by gains shall be repaid to the fund from the interest and dividends earned thereafter. The net interest and dividends arising from the fund shall be distributed to the different school districts of the state in a manner prescribed by law. A board of investment consisting of the governor, the state auditor, the secretary of state, and the attorney general is hereby constituted for the purpose of administering and directing the investment of all state funds. The board shall not permit state funds to be used for the underwriting or direct purchase of municipal securities from the issuer or the issuer's agent.

Sec. 9. **Investment of permanent university fund; restrictions**. The permanent university fund of this state may be loaned to or invested in the bonds of any county, school district, city or town of this state and in first mortgage loans secured upon improved and cultivated farm lands of this state, but no such investment or loan shall be made until approved by the board of investment; nor shall a loan or investment be made when the bonds to be issued or purchased would make the entire bonded indebtedness exceed 15 percent of the assessed valuation of the taxable property of the county, school district, city or town issuing the bonds; nor shall any farm loan or investment be made when the investment or loan would exceed 30 percent of the actual cash value of the farm land mortgaged to secure the investment; nor shall investments or loans be made at a lower rate of interest than two percent per annum nor for a shorter period than one year nor for a longer period than 30 years.

Sec. 10. **Exchange of public lands; reservation of rights**. As the legislature may provide, any of the public lands of the state, including lands held in trust for any purpose, may be exchanged for any publicly or privately held lands with the unanimous approval of the governor, the attorney general and the state auditor. Lands so acquired shall be subject to the trust, if any, to which the lands exchanged therefor were subject. The state shall reserve all mineral and water power rights in lands transferred by the state.

Sec. 11. **Timberlands set apart as state forests; disposition of revenue**. School and other public lands of the state better adapted for the production of timber than for agriculture may be set apart as state school forests, or other state forests as the legislature may provide. The legislature may also provide for their management on forestry principles. The net revenue therefrom shall be used for the purposes for which the lands were granted to the state.

Sec. 12. **County, township or municipal aid to railroads limited**. The legislature shall not authorize any county, township or municipal corporation to become indebted to aid in the construction or equipment of railroads to any amount that exceeds five percent of the value of the taxable property within that county, township or municipal corporation. The amount of taxable property shall be determined by the last assessment previous to the incurring of the indebtedness.

Sec. 13. **Safe keeping state funds; security; deposit of funds; embezzlement**. All officers and other persons charged with the safekeeping of state funds shall be required to give ample security for funds received by them and to keep an accurate entry of each sum received and of each payment and transfer. If any person converts to his own use in any manner or form, or shall loan, with or without interest, or shall deposit in his own name, or otherwise than in the name of the state of Minnesota; or shall deposit in banks or with any person or persons or exchange for other funds or property, any portion of the funds of the state or the school funds aforesaid, except in the manner prescribed by law, every such act shall be and constitute an embezzlement of so much of the aforesaid state and school funds, or either of the same, as shall thus be taken, or loaned, or deposited or exchanged, and shall be a felony. Any failure to pay over, produce or account for the state school funds, or any part of the same entrusted to such officer or persons as by law required on demand, shall be held and be taken to be prima facie evidence of such embezzlement.

Sec. 14. **A permanent environment and natural resources trust fund is established in the state treasury**. Loans may be made of up to five percent of the principal of the fund for water system improvements as provided by law. The assets of the fund shall be appropriated by law for the public purpose of protection, conservation, preservation, and enhancement of the state's air, water, land, fish, wildlife, and other natural resources. The amount appropriated each year of a biennium, commencing on July 1 in each odd-numbered year and ending on and including June 30 in the next odd-numbered year, may be up to 5 1/2 percent of the market value of the fund on June 30 one year before the start of the biennium. Not less than 40 percent of the net proceeds from any state-operated lottery must be credited to the fund until the year 2025.

ARTICLE XII
SPECIAL LEGISLATION; LOCAL GOVERNMENT

Section 1. **Prohibition of special legislation; particular subjects**. In all cases when a general law can be made applicable, a special law shall not be enacted except as provided in section 2. Whether a general law could have been made applicable in any case shall be judicially determined without regard to any legislative assertion on that subject. The legislature shall pass no local or special law authorizing the laying out, opening, altering, vacating or maintaining of roads, highways, streets or alleys; remitting fines, penalties or forfeitures; changing the names of persons, places, lakes or rivers; authorizing the adoption or legitimation of children; changing the law of descent or succession; conferring rights on minors; declaring any named person of age; giving effect to informal or invalid wills or deeds, or affecting the estates of minors or persons under disability; granting divorces; exempting property from taxation or regulating the rate of interest on money; creating private corporations, or amending, renewing, or extending the charters thereof; granting to any private corporation, association, or individual any special or exclusive privilege, immunity or franchise whatever or authorizing public taxation for a private purpose. The inhibitions of local or special laws in this section shall not prevent the passage of general laws on any of the subjects enumerated.

Sec. 2. **Special laws; local government**. Every law which upon its effective date applies to a single local government unit or to a group of such units in a single county or a number of contiguous counties is a special law and shall name the unit or, in the latter case, the counties to which it applies. The legislature may enact special laws relating to local government units, but a special law, unless otherwise provided by general law, shall become effective only after its approval by the affected unit expressed through the voters or the governing body and by such majority as the legislature may direct. Any special law may be modified or superseded by a later home rule charter or amendment applicable to the same local government unit, but this does not prevent the adoption of subsequent laws on the same subject. The legislature may repeal any existing special or local law, but shall not amend, extend or modify any of the same except as provided in this section.

Sec. 3. **Local government; legislation affecting**. The legislature may provide by law for the creation, organization, administration, consolidation, division and dissolution of local government units and their functions, for the change of boundaries thereof, for their elective and appointive officers including qualifications for office and for the transfer of county seats. A county boundary may not be changed or county seat transferred until approved in each county affected by a majority of the voters voting on the question.

Sec. 4. **Home rule charter**. Any local government unit when authorized by law may adopt a home rule charter for its government. A charter shall become effective if approved by such majority of the voters of the local government unit as the legislature prescribes by general law. If a charter provides for the consolidation or separation of a city and a county, in whole or in part, it shall not be effective without approval of the voters both in the city and in the remainder of the county by the majority required by law.

Sec. 5. **Charter commissions**. The legislature shall provide by law for charter commissions. Notwithstanding any other constitutional limitations the legislature may require that commission members be freeholders, provide for their appointment by judges of the district court, and permit any member to hold any other elective or appointive office other than judicial. Home rule charter amendments may be proposed by a charter commission or by a petition of five percent of the voters of the local government unit as determined by law and shall not become effective until approved by the voters by the majority required by law. Amendments may be proposed and adopted in any other manner provided by law. A local government unit may repeal its home rule charter and adopt a statutory form of government or a new charter upon the same majority vote as is required by law for the adoption of a charter in the first instance.

ARTICLE XIII
MISCELLANEOUS SUBJECTS

Section 1. **Uniform system of public schools**. The stability of a republican form of government depending mainly upon the intelligence of the people, it is the duty of the legislature to establish a general and uniform system of public schools. The legislature shall make such provisions by taxation or otherwise as will secure a thorough and efficient system of public schools throughout the state.

Sec. 2. **Prohibition as to aiding sectarian school**. In no case shall any public money or property be appropriated or used for the support of schools wherein the distinctive doctrines, creeds or tenets of any particular Christian or other religious sect are promulgated or taught.

Sec. 3. **University of Minnesota**. All the rights, immunities, franchises and endowments heretofore granted or conferred upon the University of Minnesota are perpetuated unto the University.

Sec. 4. **Lands taken for public way or use; compensation; common carriers**. Land may be taken for public way and for the purpose of granting to any corporation the franchise of way for public use. In all cases, however, a fair and equitable compensation shall be paid for land and for the damages arising from taking it. All corporations which are common carriers enjoying the right of way in pursuance of the provisions of this section shall be bound to carry the mineral, agricultural and other productions of manufacturers on equal and reasonable terms.

Sec. 5. **Prohibition of lotteries**. The legislature shall not authorize any lottery or the sale of lottery tickets, other than authorizing a lottery and sale of lottery tickets for a lottery operated by the state.

Sec. 6. **Prohibition of combinations to affect markets**. Any combination of persons either as individuals or as members or officers of any corporation to monopolize markets for food products in this state or to interfere with, or restrict the freedom of markets is a criminal conspiracy and shall be punished as the legislature may provide.

Sec. 7. **No license required to peddle**. Any person may sell or peddle the products of the farm or garden occupied and cultivated by him without obtaining a license therefor.

Sec. 8. **Veterans bonus**. The state may pay an adjusted compensation to persons who served in the armed forces of the United States during the period of the Vietnam conflict or the Persian Gulf War. Whenever authorized and in the amounts and on the terms fixed by law, the state may expend monies and pledge the public credit to provide money for the purposes of this section. The duration of the Vietnam conflict and the Persian Gulf War may be defined by law.

Sec. 9. **Militia organization**. The legislature shall pass laws necessary for the organization, discipline and service of the militia of the state.

Sec. 10. **Seat of government**. The seat of government of the state is in the city of St. Paul. The legislature may provide by law for a change of the seat of government by a vote of the people, or may locate the same upon the land granted by Congress for a seat of government. If the seat of government is changed, the capitol building and grounds shall be dedicated to an institution for the promotion of science, literature and the arts to be organized by the legislature of the state. The Minnesota Historical Society shall always be a department of this institution.

Sec. 11. **State seal**. A seal of the state shall be kept by the secretary of state and be used by him officially. It shall be called the great seal of the state of Minnesota.

Sec. 12. **Hunting and fishing** and the taking of game and fish are a valued part of our heritage that shall be forever preserved for the people and shall be managed by law and regulation for the public good.

ARTICLE XIV
PUBLIC HIGHWAY SYSTEM

Section 1. **Authority of state; participation of political subdivisions**. The state may construct, improve and maintain public highways, may assist political subdivisions in this work and by law may authorize any political subdivision to aid in highway work within its boundaries.

Sec. 2. **Trunk highway system**. There is hereby created a trunk highway system which shall be constructed, improved and maintained as public highways by the state. The highways shall extend as nearly as possible along the routes number 1 through 70 described in the constitutional amendment adopted November 2, 1920, and the routes described in any act of the legislature which has made or hereafter makes a route a part of the trunk highway system.

The legislature may add by law new routes to the trunk highway system. The trunk highway system may not exceed 12,200 miles in extent, except the legislature may add trunk highways in excess of the mileage limitation as necessary or expedient to take advantage of any federal aid made available by the United States to the state of Minnesota.

Any route added by the legislature to the trunk highway system may be relocated or removed from the system as provided by law. The definite location of trunk highways numbered 1 through 70 may be relocated as provided by law but no relocation shall cause a deviation from the starting points or terminals nor cause any deviation from the various villages and cities through which the routes are to pass under the constitutional amendment adopted November 2, 1920. The location of routes may be determined by boards, officers or tribunals in the manner prescribed by law.

Sec. 3. **County state-aid highway system**. A county state-aid highway system shall be constructed, improved and maintained by the counties as public highways in the manner provided by law. The system shall include streets in municipalities of less than 5,000 population where necessary to provide an integrated and coordinated highway system and may include similar streets in larger municipalities.

Sec. 4. **Municipal state-aid street system**. A municipal state-aid street system shall be constructed, improved and maintained as public highways by municipalities having a population of 5,000 or more in the manner provided by law.

Sec. 5. **Highway user tax distribution fund**. There is hereby created a highway user tax distribution fund to be used solely for highway purposes as specified in this article. The fund consists of the proceeds of any taxes authorized by sections 9 and 10 of this article. The net proceeds of the taxes shall be apportioned: 62 percent to the trunk highway fund; 29 percent to the county state-aid highway fund; nine percent to the municipal state-aid street fund. Five percent of the net proceeds of the highway user tax distribution fund may be set aside and apportioned by law to one or more of the three foregoing funds. The balance of the highway user tax distribution fund shall be transferred to the trunk highway fund, the county state-aid highway fund, and the municipal state-aid street fund in accordance with the percentages set forth in this section. No change in the apportionment of the five percent may be made within six years of the last previous change.

Sec. 6. **Trunk highway fund**. There is hereby created a trunk highway fund which shall be used solely for the purposes specified in section 2 of this article and the payment of principal and interest of any bonds issued under the authority of section 11 of this article and any bonds issued for trunk highway purposes prior to July 1, 1957. All payments of principal and interest on bonds issued shall be a first charge on money coming into this fund during the year in which the principal or interest is payable.

Sec. 7. **County state-aid highway fund**. There is hereby created a county state-aid highway fund. The county state-aid highway fund shall be apportioned among the counties as provided by law. The funds apportioned shall be used by the counties as provided by law for aid in the construction, improvement and maintenance of county state-aid highways. The legislature may authorize the counties by law to use a part of the funds apportioned to them to aid in the construction, improvement and maintenance of other county highways, township roads, municipal streets and any other public highways, including but not limited to trunk highways and municipal state-aid streets within the respective counties.

Sec. 8. **Municipal state-aid street fund**. There is hereby created a municipal state-aid street fund to be apportioned as provided by law among municipalities having a population of 5,000 or more. The fund shall be used by municipalities as provided by law for the construction, improvement and maintenance of municipal state-aid streets. The legislature may authorize municipalities to use a part of the fund in the construction, improvement and maintenance of other municipal streets, trunk highways, and county state-aid highways within the counties in which the municipality is located.

Sec. 9. **Taxation of motor vehicles**. The legislature by law may tax motor vehicles using the public streets and highways on a more onerous basis than other personal property. Any such tax on motor vehicles shall be in lieu of all other taxes thereon, except wheelage taxes imposed by political subdivisions solely for highway purposes. The legislature may impose this tax on motor vehicles of companies paying taxes under the gross earnings system of taxation notwithstanding that earnings from the vehicles may be included in the earnings on which gross earnings taxes are computed. The proceeds of the tax shall be paid into the highway user tax distribution fund. The law may exempt from taxation any motor vehicle owned by a nonresident of the state properly licensed in another state and transiently or temporarily using the streets and highways of the state.

Sec. 10. **Taxation of motor fuel**. The legislature may levy an excise tax on any means or substance used for propelling vehicles on the public highways of this state or on the business of selling it. The proceeds of the tax shall be paid into the highway user tax distribution fund.

Sec. 11. **Highway bonds**. The legislature may provide by law for the sale of bonds to carry out the provisions of section 2. The proceeds shall be paid into the trunk highway fund. Any bonds shall mature serially over a term not exceeding 20 years and shall not be sold for less than par and accrued interest. If the trunk highway fund is not adequate to pay principal and interest of these bonds when due, the legislature may levy on all taxable property of the state in an amount sufficient to meet the deficiency or it may appropriate to the fund money in the state treasury not otherwise appropriated.

AMENDMENTS PROPOSED TO STATE CONSTITUTION SINCE 1858

Secretary of State's Note: From 1858 until 1898, the Minnesota constitution required that a proposed amendment be approved by a simple majority of both chambers of the legislature and then ratified by a simple majority of the voters at the next general election.

In 1898, the constitution was amended, changing the standards for approving a constitutional amendment. Since that point, a constitutional amendment must be approved by a simple majority of both chambers of the legislature at one session, and then ratified by a majority of voters in an election. For an amendment to pass it must receive a majority of all votes cast in the election, therefore not voting on an amendment is the same as a "no" vote.
(Article IX, Section 1 of the Constitution of Minnesota). The following table may indicate that more votes were cast to approve an amendment than the votes cast to reject the amendment, but the amendment may still have failed because a majority of all voters at the election did not cast a "yes" vote. (*The total election vote figures set forth below for 1858 through 1898 are for historical information only.)*

STATE CONSTITUTIONAL AMENDMENTS CONSIDERED

Sources for statistics after 1898: State Canvassing Board reports.
Sources for statistics before 1898: Anderson, William, *A History of the Constitution of Minnesota*, Minneapolis, University of Minnesota, 1921; Mitau, G. Theodore, *Constitutional Change by Amendment: Recommendations of the Minnesota Constitutional Commission in Ten Years' Perspective, Minnesota Law Review, Volume 44*; Minnesota Legislative Manuals; Minnesota Historical Society archives.

Abbreviations: s–*special election*; p–*number of votes cast for president*; g–*number of votes cast for governor*; l–*legislative election*; t–*total number of persons voting at election.*

Year	Purpose of Amendment	Adopted or Rejected	Yes	No	Vote/ Election
1858	To authorize $5 million railroad loan.	A	25,023	6,733	31,756s
1858	To establish state government May 1, 1858.	A	25,023	6,733	31,756s
1860	To limit legislative sessions to 60 days.	A	19,785	442	34,737p
1860	To require popular approval of tax to pay railroad bonds: to repeal the $5 million amendment.	A	18,648	743	34,737p
1865	To authorize Negroes to vote.	R	12,135	14,651	31,160g
1867	To authorize Negroes to vote.	R	27,479	28,794	63,376g
1867	To subject shares in state and national banks to state taxation.	R	8,742	34,351	64,376g
1868	To authorize Negroes to vote.	A	39,493	30,121	71,818p
1868	To abolish requirement of grand jury.	R	14,763	30,544	71,818p
1868	To authorize sale of 500,000 acres of internal improvement lands and investment of proceeds in state or national securities.	R	19,398	28,729	71,818p
1869	To abolish Manomin county.	A	13,392	1,671	54,525g
1869	To authorize special assessments for local improvements.	A	26,636	2,560	54,525g
1870	To exempt holders of railroad stock from double liability.	R	7,446	11,210	18,656l
1871	To require popular approval of changes in railroad gross earnings tax law.	A	41,814	9,216	78,172g
1871	To authorize state loan for asylum buildings.	R	6,724	40,797	78,172g

Year	Purpose of Amendment	Adopted or Rejected	Yes	No	Vote/ Election
1872	To authorize state loan for asylum buildings.	A	29,158	26,881	90,919p
1872	To exempt stockholders in manufacturing or mechanical businesses from double liability.	A	23,091	21,794	90,919p
1872	To restrict issuance of county, town, and municipal bonds to aid railroads.	A	27,916	7,796	90,919p
1872	To provide for sale of internal improvement lands.	A	55,438	4,331	90,919p
1873	To provide for biennial sessions of the legislature.	R	14,007	31,729	77,057g
1873	To extend terms of representatives and senators to two and four years, respectively.	R	11,675	24,331	77,057g
1873	To provide for state canvassing board.	R	12,116	25,694	77,057g
1873	To provide more effectively for the safekeeping of public funds.	A	27,143	5,438	77,057g
1875	To provide for an indefinite number of judges in each judicial district.	A	22,560	18,534	84,017g
1875	To authorize the legislature to grant women suffrage in school affairs.	A	24,340	19,468	84,017g
1875	To prescribe manner in which school funds could be invested.	A	28,755	10,517	84,017g
1875	To establish single liability for stockholders in ordinary business corporations.	R	16,349	25,858	84,017g
1876	To authorize governor to veto items of appropriation bills.	A	47,302	4,426	123,931p
1876	To establish single liability for stockholders in all corporations except banks.	R	21,721	22,830	123,931p
1876	To authorize district judges to sit on supreme bench when supreme court justices disqualified.	A	41,069	6,063	123,931p
1877	To establish biennial sessions of legislature.	A	37,995	20,833	98,614g
1877	To extend terms of representatives and senators to two and four years, respectively.	A	33,072	25,099	98,614g
1877	To provide for state canvassing board.	A	36,072	21,814	98,614g
1877	To authorize women to vote in local option elections.	R	26,468	32,963	98,614g
1877	To establish single liability for stockholders in all corporations except banks.	R	24,415	26,020	98,614g
1877	To authorize sale of internal improvement lands and use of proceeds to pay railroad bonds.	R	17,324	59,176	98,614g
1877	To prohibit use of state school funds to support sectarian schools.	A	36,780	16,667	98,614g
1879	To restrict issuance of county, town, and municipal bonds to aid railroads.	A	54,810	1,700	99,048g
1881	To authorize levy of water-mains assessments on a frontage basis.	A	35,019	18,320	102,193g
1881	To remove time limitations from sessions of legislature.	R	*	*	102,193g
1881	To regulate compensation of legislators.	R	*	*	102,193g
1881	To prohibit special legislation on certain subjects.	A	56,491	8,369	102,193g
1881	To provide for sale of swamp lands and appropriation of proceeds of swamp land funds.	A	51,903	8,440	102,193g
1883	To make auditor's term four years, to conform to system of biennial elections.	A	74,375	24,359	130,713g
1883	To establish the official year and to provide for a system of biennial elections.	A	75,782	24,082	130,713g
1883	To make term of clerk of supreme court four instead of three years.	A	73,565	24,016	130,713g

*Not available

Year	Purpose of Amendment	Adopted or Rejected	Yes	No	Vote/ Election
1883	To make terms of justices of supreme court six instead of seven years.	A	73,565	24,016	130,713g
1883	To make terms of district judges six instead of seven years.	A	73,565	24,016	130,713g
1886	To provide for loans of state school funds to counties and school districts.	A	131,533	17,914	220,558g
1888	To prohibit the monopolization of the markets of food products.	A	194,932	13,064	261,632g
1888	To guarantee the payment of liens of workmen and material-men out of exempted property.	A	153,908	48,649	261,632g
1888	To extend biennial sessions of legislature to 90 days each.	A	150,003	52,946	261,632g
1890	To provide for verdicts by 5/6 of jury in civil cases.	A	66,929	41,341	240,892g
1892	To extend and strengthen the prohibition against special legislation.	A	77,614	19,583	255,921g
1892	To authorize various gross earnings taxes and a tonnage tax on iron ore.	R	53,372	82,910	255,921g
1894	To authorize inheritance taxes.	A	108,332	41,242	296,249g
1896	To take pardoning power from governor and to confer it on a pardon board.	A	130,354	45,097	337,229g
1896	To prohibit aliens from voting.	A	97,980	52,454	337,229g
1896	To authorize home rule for cities.	A	107,086	58,312	337,229g
1896	To require compensation for property destroyed or damaged for public use.	A	101,188	56,839	337,229g
1896	To permit cities, towns and villages, as well as counties and school districts, to borrow school and university funds.	A	127,151	36,134	337,229g
1896	To provide flexible system for taxing large corporations.	A	163,694	42,922	337,229g
1898	To permit women to vote for and serve on library boards.	A	71,704	43,660	252,562g
1898	To make it more difficult to amend constitution.	A	69,760	32,881	252,562g
1898	To amend the municipal home rule section.	A	68,754	32,068	252,562g
1898	To provide state road and bridge fund.	A	70,043	38,017	252,562g
.....Change in the amendment process (see note on page 77).....					
1900	To increase debt limit of municipalities borrowing permanent school funds.	R	108,681	30,160	314,181
1902	To increase state road and bridge tax, and to eliminate restrictions on expenditure of fund.	R	114,969	23,948	276,071
1902	To increase debt limit of municipalities borrowing permanent school funds.	R	116,766	20,777	276,071
1902	To simplify the taxing provisions of the constitution.	R	124,584	21,251	276,071
1904	To increase debt limit of municipalities borrowing school and university funds.	A	190,718	39,334	322,692
1904	To abolish the requirement of a grand jury.	A	164,055	52,152	322,692
1906	To simplify the taxing provisions by a "wide open" section.	A	156,051	46,982	284,366
1906	To increase state road and bridge tax, and to	A	141,870	49,232	284,366

Year	Purpose of Amendment	Adopted or Rejected	Yes	No	Vote/ Election
1906	To permit farmers to sell their produce without licenses.	A	190,897	34,094	284,366
1908	To limit the exemption of church property from taxation to that "used for religious purposes."	R	134,141	65,776	355,263
1908	To permit unlimited state taxation for road and bridge purposes.	R	154,226	56,557	355,263
1908	To authorize state hail insurance.	R	137,710	61,084	355,263
1908	To authorize legislature to establish educational qualifications for county superintendents of schools.	R	169,785	42,114	355,263
1910	To permit state to assume half the cost of any road or bridge project.	A	159,746	44,387	310,165
1910	To repeal the requirement as to publication of treasurer's report annually in a St. Paul newspaper and also in the biennial session laws.	R	123,787	51,650	310,165
1910	To authorize state hail insurance.	R	108,926	63,205	310,165
1910	To authorize reapportionment of legislative representation at any time.	R	95,181	61,520	310,165
1910	To authorize and require an annual state tax for reforestation work.	R	100,168	63,962	310,165
1910	To authorize tax exemptions to encourage reforestation.	R	87,943	73,697	310,165
1912	To authorize a one mill state tax for roads and bridges and to permit state to assume entire cost of any project.	A	195,724	51,135	349,678
1912	To authorize state hail insurance.	R	145,173	60,439	349,678
1912	To authorize investment of school and university funds in first mortgages on improved farms.	R	168,440	39,483	349,678
1912	To amend the municipal home rule clause to authorize commission government and for other purposes.	R	157,086	41,971	349,678
1912	To authorize legislature to establish educational qualifications for county superintendents of schools.	R	167,983	36,584	349,678
1912	To limit size of state senate and number of senators from any county.	R	122,457	77,187	349,678
1914	To establish initiative and referendum.	R	168,004	41,577	356,906
1914	To increase number of justices of supreme court, and to authorize the court to appoint its clerk.	R	127,352	68,886	356,906
1914	To authorize a revolving fund for improving state school and swamp lands.	R	162,951	47,906	356,906
1914	To repeal the requirement as to publication of treasurer's report annually in a St. Paul newspaper and also in the biennial session laws.	R	131,213	58,827	356,906
1914	To authorize investment of school and university funds in first mortgages on improved farms.	R	159,531	38,145	356,906
1914	To extend terms of probate judges to four years.	R	128,601	64,214	356,906
1914	To limit size of state senate and number of senators from any county.	R	98,144	84,436	356,906

Year	Purpose of Amendment	Adopted or Rejected	Yes	No	Vote/ Election
1914	To authorize the recall by the voters of "every public official in Minnesota, elective or appointive."	R	139,801	44,961	356,906
1914	To authorize special dog taxes and use of proceeds to compensate owners of animals injured by dogs.	R	136,671	59,786	356,906
1916	To authorized a revolving fund for improving state school and swamp lands.	A	240,975	58,100	416,215
1916	To authorize investment of school and university funds in first mortgages on improved farms.	A	211,529	56,147	416,215
1916	To authorize the state to mine ore under public waters.	R	183,597	64,255	416,215
1916	To increase number of justices of supreme court, and to authorize the court to appoint its own clerk.	R	130,363	108,002	416,215
1916	To authorize the governor to cut down items in appropriation bills.	R	136,700	83,324	416,215
1916	To authorize condemnation of private lands for construction of private drainage ditches.	R	132,741	97,432	416,215
1916	To establish initiative and referendum.	R	187,711	51,544	416,215
1916	To extend terms of probate judges to four years.	R	186,847	72,361	416,215
1918	To prohibit the manufacture and the sale of liquor.	R	189,614	173,665	380,604
1920	To provide a state trunk highway system.	A	526,936	199,603	797,945
1920	To extend terms of probate judges to four years.	A	446,959	171,414	797,945
1920	To authorize state income tax and to change provisions on tax-exempt property.	R	331,105	217,558	797,945
1922	To establish a state rural credit system to aid agricultural development.	A	534,310	73,917	714,630
1922	To tax mining of iron and other ores.	A	474,697	91,011	714,630
1924	To place revenue generated by excise taxes on motor fuels in trunk highway fund.	A	520,769	197,455	869,151
1924	To change requirements for publication of proposed amendments to city and village charters.	R	246,414	200,391	869,151
1924	To establish state-owned and operated public terminal grain elevators.	R	253,732	257,492	869,151
1924	To authorize enactment of laws promoting forestation and reforestation of public and private lands, including irrepealable provisions for forest land tax and a yield tax on timber products.	R	428,407	143,977	869,151
1924	To authorize state expenditure to prevent forest fires, including compulsory taxation, clearing and improvement of public and private wild lands.	A	460,965	143,518	869,151
1926	To fix the number of justices on the state supreme court.	R	331,964	148,784	722,781
1926	To authorize enactment of laws promoting forestation and reforestation of public and private lands.	A	383,003	127,592	722,781
1926	To authorize the legislature to limit the liability of stockholders in corporations.	R	323,322	140,422	722,781
1928	To place revenue generated by motor fuel tax 2/3 in trunk highway fund and 1/3 in bridge fund.	A	542,796	346,109	1,070,274
1928	To authorize the legislature to limit the liability of stockholders in corporations.	R	506,065	223,725	1,070,274

Year	Purpose of Amendment	Adopted or Rejected	Yes	No	Vote/ Election
1930	To provide two elective associate supreme court justices to replace appointed court commissioners.	A	428,013	130,833	828,401
1930	To authorize the legislature to exchange state public lands for federal lands.	R	378,716	174,231	828,401
1930	To authorize the legislature to limit the liability of stockholders in corporations.	A	486,818	135,345	828,401
1932	To authorize taxation of income, franchises and privileges of railroad companies; to authorize legislation to make taxation of national banking associations conform to federal law.	R	420,052	409,924	1,054,203
1932	To authorize taxation of motor vehicles of companies paying taxes under the gross earnings taxation system.	A	537,292	227,634	1,054,203
1932	To authorize the legislature to exchange state public lands for federal lands.	R	433,913	258,257	1,054,203
1932	To authorize the taxation of lands acquired through rural credit system.	R	468,101	261,856	1,054,203
1934	To authorize legislature to add new routes to trunk highway system.	R	509,074	279,877	1,064,332
1934	To authorize taxation of lands acquired through rural credit system.	R	496,017	215,623	1,064,332
1934	To exempt all household goods and farm machinery and equipment from taxation.	A	630,125	181,126	1,064,332
1934	To authorize the legislature to exchange state public lands for federal lands.	R	468,617	216,760	1,064,332
1934	To define "academies, colleges, universities and seminaries of learning" to mean, for tax purposes, property actually used in instruction and housing of students.	R	472,374	247,166	1,064,332
1936	To authorize the legislature to exchange state public lands for federal lands.	R	448,917	397,106	1,164,268
1936	To exempt personal property from state tax.	R	355,588	543,847	1,164,268
1938	To authorize the legislature to exchange state public lands for federal lands.	A	609,046	259,007	1,144,926
1938	To change requirements for publication of proposed amendments to city and village charters.	R	488,370	260,152	1,144,926
1940	To change requirements for publication of proposed amendments to city and village charters.	R	635,815	287,286	1,301,573
1942	To change requirements for investment or loan of permanent school and permanent university funds.	A	415,012	190,563	818,182
1942	To simplify and reduce the expense of publishing amendments to city and village charters.	A	459,868	144,842	818,182
1944	To authorize state construction and operation of airports; to authorize taxes on aircraft fuel and aircraft sales.	A	737,091	264,149	1,195,397
1948	To provide for 50-50 apportionment of excise tax on petroleum products.	R	534,538	539,224	1,257,804
1948	To authorize submission of two or more amendments without requiring voters to vote.	R	319,667	621,523	1,257,804

Year	Purpose of Amendment	Adopted or Rejected	Yes	No	Vote/ Election
1948	To authorize 2/3 of the legislature to call for a constitutional convention without submitting the question to the voters.	R	294,842	641,013	1,257,804
1948	To authorize the state to pay a veterans' bonus.	A	664,703	420,518	1,257,804
1950	To authorize diversion of 1% of the proceeds of the occupation mining tax to the veterans' compensation fund.	A	594,092	290,870	1,067,967
1950	To authorize forestry management funds by diverting certain proceeds (25%) from the public land trust fund.	R	367,013	465,239	1,067,967
1950	To provide for a 50-44-6 apportionment of the excise tax on petroleum products.	R	420,530	456,346	1,067,967
1952	To authorize a change in the investment and loan requirements governing permanent school and university funds.	R	604,384	500,490	1,460,326
1952	To provide for a 60% popular majority of voters voting on the question before a new state constitution can be considered legally ratified by the electorate.	R	656,618	424,492	1,460,326
1952	To clarify meaning of who shall be entitled to vote.	R	716,670	371,508	1,460,326
1952	To permit legislature to extend probate jurisdiction by a 2/3 vote.	R	646,608	443,005	1,460,326
1952	To provide for a 65-10-25 apportionment of excise tax on motor vehicles.	R	580,316	704,336	1,460,326
1954	To permit legislature to extend probate jurisdiction by a 2/3 vote.	A	610,138	303,838	1,168,101
1954	To authorize the legislature to limit the liability of stockholders of state banks.	A	624,611	290,039	1,168,101
1954	To provide for a 60% popular vote before a new state constitution can be ratified and to remove constitutional bar precluding members of the legislature from serving in a constitutional convention.	A	638,818	266,434	1,168,101
1954	To permit gubernatorial appointments in case of vacancy in certain offices to run until end of term or January 1 to eliminate need for election to short terms.	A	636,237	282,212	1,168,101
1956	To permit the legislature to reorganize the judicial power of the state.	A	939,957	307,178	1,443,856
1956	To authorize the consolidation of present trunk highway articles and sections, to increase state aid and supervision of public highways; to permit tax of motor vehicles and fuel; to apportion funds for highway purposes 62-29-9 to state and local highways.	A	1,060,063	230,707	1,443,856
1956	To authorize the legislature to divert 50% of the occupation mining tax proceeds earmarked for education from permanent trust funds to current educational needs.	A	1,084,627	209,311	1,443,856
1958	To authorize the legislature to revise and consolidate provisions relating to local government, home rule and special laws.	A	712,552	309,848	1,178,173

Year	Purpose of Amendment	Adopted or Rejected	Yes	No	Vote/ Election
1958	To provide for four-year terms for state constitutional officers to take effect for terms beginning in 1963.	A	641,887	382,505	1,178,173
1958	To permit members of the legislature to hold certain elective and nonelective state offices.	R	576,300	430,112	1,178,731
1960	To extend the legislative session; to restrict the time during which bills can be introduced; to set qualifications for legislators running for other elective offices.	R	763,434	501,429	1,577,509
1960	To allow an extra legislative session for reapportionment if reapportionment is not completed during the regular session.	R	600,797	661,009	1,577,509
1960	To provide for succession to the office of governor: to provide for continuity of government in emergencies caused by enemy attack.	A	974,486	305,245	1,577,509
1960	To prescribe the place where a person moving to a new precinct within 30 days before an election may vote; eliminating obsolete provisions on the voting rights of persons of Indian blood.	A	993,186	302,217	1,577,509
1962	To consolidate the swamp land fund and the permanent school fund; to set distribution requirements and investment restrictions.	A	828,880	288,490	1,267,502
1962	To allow state to contract long- and short-term debts for public improvements upon approval of 3/5 of both houses of the legislature.	A	728,255	385,723	1,267,502
1962	To remove restrictions on length of legislative sessions.	A	706,761	393,538	1,267,502
1964	To prevent amendment or repeal of taconite tax policies for 25 years; to authorize legislature to impose limitations for not more than 25 years on taxation of copper and nickel mining.	A	1,272,590	204,133	1,586,173
1964	To remove obsolete language from constitution.	A	1,089,798	254,216	1,586,173
1966	To allow legislators to seek election to other offices and to provide resignation procedure for legislators.	R	575,967	471,427	1,312,288
1968	To allow legislators to assume another elective or appointive office upon resignation from the legislature.	A	1,012,235	359,088	1,601,515
1968	To allow legislature to present bills to governor within three days after legislature adjourns; allowing governor 14 days to sign or veto such bills.	A	1,044,418	316,916	1,601,515
1970	To authorize the legislature to define or limit categories of tax-exempt property.	A	969,774	287,858	1,388,525
1970	To reduce voting age requirement from 21 to 19 years; to provide an age requirement of 21 years to hold public office.	A	700,449	582,890	1,388,525
1972	To allow flexible legislative sessions.	A	968,088	603,385	1,773,838
1972	To reorganize the state judicial system; to provide for appointment of clerks of district court; to authorize discipline and removal of judges.	A	1,012,916	531,831	1,773,838

Year	Purpose of Amendment	Adopted or Rejected	Yes	No	Vote/ Election
1972	To provide for the joint election of the governor and lieutenant governor; to remove the lieutenant governor as the presiding officer of the senate.	A	1,064,580	503,342	1,773,838
1972	To authorize bonus payment for Vietnam veterans.	A	1,131,921	477,473	1,773,838
1974	To revise organization and language of constitution.	A	815,064	311,781	1,296,209
1974	To ease vote requirement for amending constitution.	R	638,775	474,519	1,296,209
1974	To allow legislature to determine railroad taxes.	A	741,353	372,158	1,296,209
1976	To permit proceeds from increases in motor fuel taxes to be placed in the general fund; to remove restrictions on interest rate for and amount of highway bonds.	R	552,543	1,134,847	1,978,590
1980	To establish a bipartisan reapportionment commission.	R	1,036,581	754,935	2,079,411
1980	To require campaign spending limits for executive and legislative offices and public disclosure of campaign spending for all state candidates.	A	1,457,454	398,551	2,079,411
1980	To remove restrictions on the interest rate for and the amount of highway bonds.	R	964,212	823,192	2,079,411
1980	To establish initiative and referendum.	R	970,407	854,164	2,079,411
1980	To remove requirement of senate approval for notaries public.	R	944,883	850,251	2,079,411
1982	To allow the creation of a court of appeals.	A	1,304,127	385,738	1,834,737
1982	To remove restrictions on the interest rate for and the amount of trunk highway bonds.	A	1,103,221	563,865	1,834,737
1982	To permit the legislature to authorize on-track pari-mutuel betting on horse racing.	A	1,108,255	624,721	1,834,737
1982	To provide state bonding authority for the improvement and rehabilitation of railroad facilities.	A	1,201,321	492,736	1,834,737
1984	To allow the exchange of state-owned lands for other lands owned by state or local governments.	A	1,176,809	611,200	2,114,842
1984	To remove restrictions on the investment of fthe permanent school und and to allow the limits on the investment of the fund and the apportionment of the returns on the investment to school districts to be set by law.	A	1,139,390	631,378	2,114,842
1988	To establish a Minnesota Environmental and Natural Resources Trust Fund for environmental, natural resources, and wildlife purposes.	A	1,645,090	375,752	2,125,119
1988	To allow the use of juries of fewer 12 members in civil and nonfelony cases.	A	1,205,730	806,766	2,125,119
1988	To permit the legislature to authorize a lottery operated by the state.	A	1,214,032	843,307	2,125,119
1990	To dedicate 40 percent of the state lottery proceeds to the environment and natural resources trust fund until the year 2001.	A	1,388,105	329,806	1,843,104
1994	To permit off-track wagering on horse racing in a manner prescribed by law.	R	841,277	847,802	1,794,618
1996	To authorize a bonus for Persian Gulf War veterans.	A	1,334,409	740,039	2,211,161

Year	Purpose of Amendment	Adopted or Rejected	Yes	No	Vote/ Election
1996	To provide for recall of elected state officials.	A	1,833,523	248,778	2,211,161
1998	To extend use of lottery for environmental trust fund.	A	1,556,895	460,747	2,105,343
1998	To preserve hunting and fishing heritage.	A	1,570,720	462,749	2,105,343
1998	To abolish the office of state treasurer.	A	1,087,789	855,853	2,105,343
2006	To dedicate the motor vehicle sales tax to highways and public transportation.	A	1,270,042	947,776 *	2,217,818
2008	To protect our natural resources and preserve Minnesota's arts and cultural heritage by increasing the sales and use tax rate.	A	1,635,046	1,141,540	2,920,214
2012	To provide that only a union of one man and one woman shall be valid or recognized as a marrage in Minnesota.	R	1,399,916	1,510,434	2,950,780
2012	To require all voters to present valid photo identification to vote and to require the state to provide free identification to eligible voters.	R	1,362,009	1,539,044	2,950,780

* No votes include both no votes and nonvotes.

Voting Rights Act of 1965 - 50th Anniversary

In 1965, the Minnesota Republican Party chair, Robert Forsythe, traveled to Alabama for a "two-day observation trip." Upon his return to Minnesota, Forsythe held a press conference, which was covered in the ***Minneapolis Tribune*** *on* ***March 16, 1965****.*

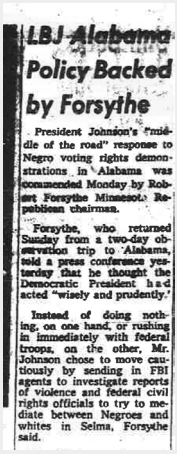
LBJ Alabama Policy Backed by Forsythe

President Johnson's "middle of the road" response to Negro voting rights demonstrations in Alabama was commended Monday by Robert Forsythe Minnesot. Republican chairman.

Forsythe, who returned Sunday from a two-day observation trip to Alabama, told a press conference yesterday that he thought the Democratic President had acted "wisely and prudently."

Instead of doing nothing, on one hand, or rushing in immediately with federal troops, on the other, Mr. Johnson chose to move cautiously by sending in FBI agents to investigate reports of violence and federal civil rights officials to try to mediate between Negroes and whites in Selma, Forsythe said.

LBJ Alabama Policy Backed by Forsythe

President Johnson's "middle of the road" response to Negro voting rights demonstrations in Alabama was commended Monday by Robert Forsythe, Minnesota Republican chairman.

Forsythe, who returned Sunday from a two-day observation trip to Alabama, told a press conference yesterday that he thought the Democratic President had acted "wisely and prudently."

Instead of doing nothing, on one hand, or rushing in immediately with federal troops, on the other, Mr. Johnson chose to move cautiously by sending in FBI agents to investigate reports of violence and federal civil rights officials to try to mediate between Negroes and whites in Selma, Forsythe said...

This, he said, seemed to be the goal of federal officials who were working to calm the situation until Congress can adopt federal legislation assuring Negroes the right to register to vote.

Noting that only 600 of 15,000 Negroes are registered in Dallas County, where Selma is situated, Forsythe said it is obvious that "something is wrong" with Alabama's voting procedures.

He said that, for example, registrars are required to be open for business only two days a month. In addition, he said, state law requires that prospective applicants not only meet all voting requirements but also must bring along a registered voter to vouch for their character and identity.

Both laws, he said, have been used to prevent Negroes from registering.

He called the Negro demonstrations of the past two weeks "one of the proper ways" for citizens to obtain their constitutional rights.

He predicted Congress will expeditiously approve voting rights legislation with support from the Republican minority.

He said he planned to report on his trip to Minnesota's four Republican congressman – Reps. Albert Quie, Ancher Nelson, Clark MacGregor and Odin Langen.

Chapter Three

State Legislature

Minnesota Legislature....88
Members of the Senate....92
Members of the House of Representatives....93
State Legislative Districts Map....95
Legislators, District Maps and Contact Information....96
Legislative Committees
Senate....230
House....233
Legislative Employee Offices
Senate....238
House....241
Legislative Rules
Senate....243
House....257
Joint Rules....271
Joint Legislative Agencies and Legislative Commissions....275
Media with Offices in the Capitol....279

Voting Rights Act of 1965 - 50th Anniversary

In 1965, many Minnesotans made trips to Selma, Alabama to "see for themselves" the reports in the news and to help with voting rights efforts. The article below was published in the ***Minneapolis Star*** *on* ***March 19, 1965****.*

14 Volunteers for Selma Trip

Eight college students and six adults so far have volunteered for a trip to Selma, Ala., to "see for themselves" what's happening in the civil rights movement.

The trip is being sponsored by a group of University of Minnesota students, and trip - planning headquarters are at the home of Jack Mogelson, 3152 Florida Av., St. Louis Park.

Mogelson said the group is also trying to raise funds to help pay trip expenses. The group plans to leave here sometime Sunday morning and return next Friday. He said it was hoped the number of volunteers for the bus trip would be 35.

14 Volunteers for Selma Trip

Eight college students and six adults so far have volunteered for a trip to Selma, Ala., to "see for themselves" what's happening in the civil rights movement.

The trip is being sponsored by a group of University of Minnesota students, and trip – planning headquarters are at the home of Jack Mogelson, 3152 Florida Av., St. Louis Park.

Mogelson said the group is also trying to raise funds to help pay trip expenses. The group plans to leave here sometime Sunday morning and return next Friday. He said it was hoped the number of volunteers for the bus trip would be 35.

THE MINNESOTA LEGISLATURE

Minnesota Constitution provides: To be elected a state senator or representative, a person must be a qualified voter, 21 years old, a resident of Minnesota for one year, and a resident of the legislative district for six months immediately preceding the election (Article IV).

Website: leg.state.mn.us
Senate Information: 231 State Capitol, St. Paul 55155, Phone: (651) 296-0504
House Information: 175 State Office Building, St. Paul 55155, Phone: (651) 296-2146

Term: Senator: two or four years; Representative: two years.
Senators are elected in years ending in 0, 2, and 6. The two-year term at the beginning of each decade is due to redistricting. Legislative district boundaries change as a result of the census.

Compensation: $31,140 annually; round trips between home and state capitol; per diem allowance for living expenses while conducting legislative business outside of their district.

Membership: The state of Minnesota is divided into 67 senate districts, each of which is divided into two, creating the 134 house districts. Each senate district elects one senator and each house district elects one representative.

Functions and powers: The principal legal task of the Legislature is to pass laws and to adopt a state budget, both of which affect a wide range of state programs and resources.

The Legislature also proposes amendments to the state constitution to be placed on the ballot for approval by the voters, elects regents of the University of Minnesota, and performs legislative oversight or review. The Senate has additional authority to confirm certain gubernatorial appointments.

The Legislature possesses a judicial function. It judges the election and qualifications of its members, may punish or expel members for contempt or disorderly behavior, and may impeach or remove members of the executive and judicial branches from office.

Each legislative body has a rules committee that directs the operating procedures of that body.The Legislature conducts business under the guidelines provided by the rules of that house, rules adopted jointly, state statutes, the state constitution, and Mason's Manual of Legislative Procedure.

Organization: Members of the Minnesota Legislature are nominated and elected in affiliation with political parties. Currently all Minnesota legislators are affiliated with either the Democratic-Farmer-Labor (DFL) or Republican (R) parties. The legislators affiliated with each party in each body make up a "caucus," e.g., House DFL caucus or House Republican caucus. The Republican caucus currently holds a majority in the House and the DFL caucus currently holds a majority in the Senate.

Convening the Legislature: On the first day of a regular session both houses of the Legislature convene at noon. The lieutenant governor, having already taken the oath of office, calls the Senate to order and presides until a president is elected and has taken the oath of office. The House is called to order by the secretary of state, who presides over that body until a speaker is elected and has taken the oath of office. After convening, the oath of office is administered to all members of each house.

Presiding officers and leadership: Senate members elect the president of the senate from among their members, and the House members elect the speaker of the house from among their members. The president presides over the Senate and the speaker of the house presides over the House. The speaker also presides over joint sessions of the House and Senate. Sandra L. Pappas (DFL–St. Paul) is president of the Senate and Kurt Daudt (R–Crown) is speaker of the House.

Each body elects the top staff members. The secretary of the senate, JoAnne M. Zoff, and chief clerk of the house, Patrick Murphy, are the highest ranking staff officers in each body.

Each caucus elects a leader, who serves as a leading spokesperson for caucus policies. In the Senate, the Majority Leader is Thomas M. Bakk (DFL–Cook) and the Minority Leader is David W. Hann (R–Eden Prairie). In the House, the Majority Leader is Joyce Peppin (R–Rogers) and the Minority Leader is Paul Thissen (DFL-Minneapolis).

Committees: The House and Senate have many committees that hold hearings on bills related to the topics assigned to them. The number of committees in each house and the number of members serving on each committee varies from session to session. In addition to the work they do during each legislative session, committees may hold informational hearings between legislative sessions.

In the House, the speaker appoints members for each committee, including a member to chair the committee, a Vice Chair, and a lead representative from the minority caucus. In the Senate, a committee names the chairs of each committee. The majority and minority caucuses decide among themselves which of their members will serve on each committee.

Regular sessions: The Minnesota Legislature convenes in regular session each odd-numbered year on the first Tuesday after the first Monday in January. Although it is not required to do so, the Legislature also meets in even-numbered years, starting on a date agreed to by both bodies, usually in January or February. In total, between the two years, the Legislature may not meet for more than 120 legislative days and may not meet in regular session after the first Monday following the third Saturday in May of any year.

Each two-year term of the House is considered one legislative session, also known as one "biennium." For this reason, the Legislature may take action in the second year on bills that were not passed in the first year, without having to reintroduce them. Bills are numbered consecutively in order of introduction through both years.

Special sessions: The governor may call the Legislature into a special session at any time. Special sessions become necessary when legislative action is needed to meet emergencies or when legislative work is unfinished at the end of a regular session. The governor does not have the power to limit the length of a special session.

Deadlines: Bills may be introduced at any time, but must meet certain benchmarks in the process in order to remain viable. There are usually three deadlines. By the "first deadline," a bill must have passed through all of the required policy committees in one of the bodies. By the "second deadline," its companion must have passed through all of the policy committees in the other body. By the "third deadline," an omnibus appropriations bill and its companion must have passed through the required finance divisions in both bodies.

Passage of laws: Almost any idea may be turned into a bill – it may be an entirely new law, amend a current law, or repeal a law. A bill follows eight steps on its way to becoming Minnesota law.

1. **Legislative proposal:** Anyone can come up with an idea for a bill—an individual, consumer group, corporation, governmental unit, or governor. Before a bill can be considered, it must be put into proper legal form by the revisor of statutes. Only a legislator, constitutional officer, or state agency can ask the revisor to prepare a bill.

2. **Authors:** Each bill must have one legislator in each body to serve as the chief author of the bill. The chief author is usually the one to ask the revisor to prepare the bill. The chief author in each body introduces the bill, presents it in committees, and on the floor.

Other legislators may sign on as "co-authors" to show their support for the proposal. There may be up to 34 co-authors in the House and four in the Senate. Co-authors are listed on the bill, but often do not take an active role in the passage of a bill.

3. **Introduction:** When a bill is introduced, it is assigned a file number by which it is known. In the House, it is a house file number, e.g., H.F. 1531; in the Senate, a senate file number, e.g., S.F. 1331. Numbers are assigned to bills in chronological order as they are introduced. The House and Senate versions of the bills are known as companions.

At the time a bill is introduced, it is given its "first reading" and is referred to the appropriate committee. A bill must receive three readings on the floor of each body before it can be passed.

4. **Committee consideration:** The chair of the committee to which the bill was referred will decide when and if to give the bill a hearing. All committee meetings are open to the public. Committees often hear testimony from those in favor or opposed to a bill before taking action. Committees often amend the language of the bills.

Committees may vote on whether a bill should pass or may delay consideration of it by "laying it on the table." A bill must receive the votes of a majority of the members present and voting in order to pass. Bills that are passed may be sent to another committee or to the floor for consideration by the entire House or Senate.

5. **Second Reading, General Register and General Orders:** Once a bill has passed through all of the required committees, it is sent to the full House or Senate and given its second reading and placed on the list of bills that the body may consider. In the House this list is called the General Register; in the Senate it is called General Orders.

6. **Debate, Third Reading and Passage:** At this point, House and Senate procedures differ slightly.

In the House, the Committee on Rules and Legislative Administration chooses bills from the General Register for consideration by the full House by placing them on the Calendar for the Day or the Fiscal Calendar. The chief author presents the bill. Members may debate the merits of the bill and offer amendments. When there are no more amendments, the bill is given its third reading. After any additional debate, the House takes a roll call vote on the bill, meaning that each member's vote for or against the bill is recorded.

The Senate uses a different procedure. The chair of the committee on Rules and Administration designates the bills from General Orders that the Senate will consider each day. The Senate then meets as the "committee of the whole," and debates the issue and offers amendments to the bill. The Senate then votes the bill up or down.

Bills approved by the "committee of the whole" are placed on the calendar. At this point, the bill has its third reading and a roll call vote is taken on the bill.

To pass, a bill needs the votes of a majority of the members in each body. The one exception are bonding bills, which require a vote of three-fifths of the members to pass. A bonding bill authorizes the sale of bonds to raise money for the state.

7. **Conference committee:** When the House and the Senate pass companion bills with language that is not identical, a conference committee is formed. Conference committees are made up of either three or five members from each body. Their goal is to find a compromise between the language passed by the House and the Senate. If they reach a compromise, their agreement must be passed by both bodies before it can be sent to the governor.

8. **The governor:** Once the House and Senate have agreed on and passed the identical bill—either when it was first passed or as a result of a conference committee—it is sent to the governor for his consideration. The governor has several options. He may sign it, in which case the bill becomes a law. The governor may veto it as a whole and provide an explanation for his decision. For bills that spend money, the governor may choose to "line item" certain expenditures, and sign the rest of the bill into law.

If the governor does not sign or veto a bill within three days after receiving it, the bill becomes a law. The governor has up to 14 days to take action on bills passed during the last three days of a legislative session in the second year of the biennium. If the governor does not take action on a bill passed during this time frame, it does not become law.

The Legislature may override a governor's veto if two-thirds of the members of both bodies vote to do so.

Speakers of the House since Statehood

Year	Speaker	Party	Dist	Residence
1849	Joseph W. Furber	W	1	Cottage Grove
1851	Michael E. Ames		2	Stillwater
1852	John D. Ludden		1	Marine
1853	David Day		5	Long Prairie
1854	Nathan C. D. Taylor		1	Taylors Falls
1855	James S. Norris	D	1	Cottage Grove
1856	Charles Gardner		4	Westervelt
1857	Joseph W. Furber	W	1	Cottage Grove
1857	Joseph W. Furber	W	1	Cottage Grove
1858	George Bradley	R?	7	Belle Plaine
1858	John S. Watrous	R?	26	
1859	Amos Coggswell	R/D	15	Aurora
1861	Jared Benson	R	4	Anoka
1863	Charles D. Sherwood	R	14	Elkhorn
1864	Jared Benson	R	4	Anoka
1865	Thomas H. Armstrong	R	12	High Forest
1866	James B. Wakefield	R	20	Blue Earth City
1867	John Q. Farmer	W;R	14	Spring Valley
1869	Chester D. Davidson	R	5	Minneapolis
1870	John L. Merriam	R	1	St. Paul
1872	Albert R. Hall	R?	27	Dayton
1875	William R. Kinyon	R	12	Owatonna
1877	John L. Gibbs	R	5	Geneva
1878	Charles A. Gilman	R	31	St. Cloud
1881	Loren Fletcher	R	26	Minneapolis
1885	John L. Gibbs	R	4	Geneva
1887	William R. Merriam	R	26	St. Paul
1889	Charles H. Graves	R	46	Duluth
1891	Ezra T. Champlin	A	10	Garden City
1893	William E. Lee	R	46	Long Prairie
1895	Samuel R. Van Sant		15	Winona
1897	John D. Jones	R	46	Long Prairie
1899	Arthur N. Dare	R	45	Elk River
1901	Michael J. Dowling	R	22	Renville
1903	Leverett W. Babcock	R	53	Wadena
1905	Frank Clague	R	19	Lamberton
1907	Lawrence H. Johnson	R	43	Minneapolis
1909	Anton J. Rockne	R	29	Zumbrota
1911	Howard H. Dunn	R	9	Fairmont
1913	Henry Rines		32	Mora
1915	H. H. Flowers	C/R	17	Cleveland
1917	Ralph J. Parker	C?	1	Spring Valley
1919	William I. Nolan	C/R	33	Minneapolis
1925	John A. Johnson	C/R	1	Preston
1931	Oscar A. Swenson	C/R	15	Nicollet
1933	Charles Munn	L/FL	36	Osseo
1935	George W. Johnson	C/R	59	Duluth
1937	Harold H. Barker	L/FL	48	Elbow Lake
1939	Lawrence M. Hall	C/R	45	St. Cloud
1949	John A. Hartle	C/R	16	Owatonna
1955	Alfred I. Johnson	L/D	25	Benson
1959	Edwin J. Chilgren	L/D	62	Littlefork
1963	Lloyd L. Duxbury	C/R	1	Caledonia
1971	Aubrey W. Dirlam	C/R	17A	Redwood Falls
1973	Martin O. Sabo	DFL	57B	Minneapolis
1979	Rodney N. Searle	IR	30B	Waseca
1980	Fred C. Norton	DFL	65A	St. Paul
1981	Harry A. (Tex) Sieben, Jr.	DFL	52B	Hastings
1985	David M. Jennings	IR	29A	Truman
1987	Robert E. Vanasek	DFL	25A	New Prague
1987	Fred C. Norton	DFL	65A	St. Paul
1992	Dee Long	DFL	59A	Minneapolis
1993	Irvin N. "Irv" Anderson	DFL	3A	International Falls
1997	Phil Carruthers	DFL	47B	Brooklyn Center
1999	Steve Sviggum	R	28B	Kenyon
2007	Margaret Anderson Kelliher	DFL	60A	Minneapolis
2011	Kurt Zellers	R	32B	Maple Grove
2013	Paul Thissen	DFL	61B	Minneapolis
2015	Kurt Daudt	R	31A	Crown

Senate Majority Leaders since 1933

1933	Charles N. Orr	C	42	St. Paul
1949	Archie H. Miller	C	36	Hopkins
1959	John M. Zwach	C	17	Walnut Grove
1967	Stanley W. Holmquist	C	16	Grove City
1973	Nicholas D. Coleman	DFL	65	St. Paul
1981	Roger Moe	DFL	2	Erskine
2003	John Hottinger	DFL	23	St. Peter
2004	Dean Johnson	DFL	13	Willmar
2007	Lawrence J. Pogemiller	DFL	59	Minneapolis
2011	Amy T. Koch	R	19	Buffalo
2012	David H. Senjem	R	29	Rochester
2013	Tom Bakk	DFL	3	Cook

Minnesota Senate Members – Alphabetically (Cap = Capitol; State = State Office Building)				
Name (Party)	District	Office	Phone (651)	Email Address
Anderson, Bruce D. (R)	29	State 133	296-5981	sen.bruce.anderson@senate.mn
Bakk, Thomas M. (DFL)	3	Cap. 232	296-8881	Use Mail Form
Benson, Michelle R. (R)	31	State 115	296-3219	sen.michelle.benson@senate.mn
Bonoff, Terri E. (DFL)	44	Cap. 325	296-4314	sen.terri.bonoff@senate.mn
Brown, David M. (R)	15	State 109	296-8075	sen.david.brown@senate.mn
Carlson, Jim (DFL)	51	Cap. 111	297-8073	sen.jim.carlson@senate.mn
Chamberlain, Roger C. (R)	38	State 129	296-1253	sen.roger.chamberlain@senate.mn
Champion, Bobby Joe (DFL)	59	Cap. 306	296-9246	sen.bobby.champion@senate.mn
Clausen, Greg D. (DFL)	57	Cap. 303	296-4120	sen.greg.clausen@senate.mn
Cohen, Richard (DFL)	64	Cap. 301	296-5931	Use Mail Form
Dahle, Kevin L. (DFL)	20	Cap. G-9	296-1279	sen.kevin.dahle@senate.mn
Dahms, Gary H. (R)	16	State 121	296-8138	sen.gary.dahms@senate.mn
Dibble, D. Scott (DFL)	61	Cap. 111	296-4191	sen.scott.dibble@senate.mn
Dziedzic, Kari (DFL)	60	Cap. 235	296-7809	Use Mail Form
Eaton, Chris A. (DFL)	40	Cap. 110	296-8869	Use Mail Form
Eken, Kent (DFL)	4	Cap. 303	296-3205	sen.kent.eken@senate.mn
Fischbach, Michelle L. (R)	13	State 15	296-2084	sen.michelle.fischbach@senate.mn
Franzen, Melisa (DFL)	49	Cap. 306	296-6238	sen.melisa.franzen@senate.mn
Gazelka, Paul E. (R)	9	State 145	296-4875	sen.paul.gazelka@senate.mn
Goodwin, Barb (DFL)	41	Cap. 110	296-4334	Use Mail Form
Hall, Dan D. (R)	56	State 103	296-5975	sen.dan.hall@senate.mn
Hann, David W. (R)	48	State 147	296-1749	Use Mail Form
Hawj, Foung (DFL)	67	Cap. 309	296-5285	sen.foung.hawj@senate.mn
Hayden, Jeff (DFL)	62	Cap. 208	296-4261	sen.jeff.hayden@senate.mn
Hoffman, John A. (DFL)	36	Cap. 328	296-4154	sen.john.hoffman@senate.mn
Housley, Karin (R)	39	State 21	296-4351	sen.karin.housley@senate.mn
Ingebrigtsen, Bill (R)	8	State 143	297-8063	sen.bill.ingebrigtsen@senate.mn
Jensen, Vicki (DFL)	24	Cap. 205	296-9457	sen.vicki.jensen@senate.mn
Johnson, Alice M. (DFL)	37	Cap. 205	296-2556	Use Mail Form
Kent, Susan (DFL)	53	Cap. 205	296-4166	Use Mail Form
Kiffmeyer, Mary (R)	30	State 123	296-5655	sen.mary.kiffmeyer@senate.mn
Koenen, Lyle (DFL)	17	Cap. G-9	296-5094	sen.lyle.koenen@senate.mn
Latz, Ron (DFL)	46	Cap. 303	297-8065	Use Mail Form
Limmer, Warren (R)	34	State 153	296-2159	sen.warren.limmer@senate.mn
Lourey, Tony (DFL)	11	Cap. G-12	296-0293	sen.tony.lourey@senate.mn
Marty, John (DFL)	66	Cap. 323	296-5645	Use Mail Form
Metzen, James P. (DFL)	52	Cap. G-9	296-4370	sen.jim.metzen@senate.mn
Miller, Jeremy R. (R)	28	State 135	296-5649	sen.jeremy.miller@senate.mn
Nelson, Carla J. (R)	26	State 117	296-4848	sen.carla.nelson@senate.mn
Newman, Scott J. (R)	18	State 141	296-4131	sen.scott.newman@senate.mn
Nienow, Sean R. (R)	32	State 105	296-5419	sen.sean.nienow@senate.mn
Ortman, Julianne E. (R)	47	State 119	296-4837	sen.julianne.ortman@senate.mn
Osmek, David J. (R)	33	State 19	296-1282	sen.david.osmek@senate.mn
Pappas, Sandra L. (DFL)	65	Cap. 323	296-1802	Use Mail Form
Pederson, John C. (R)	14	State 27	296-6455	sen.john.pederson@senate.mn
Petersen, Branden (R)	35	State 127	296-3733	sen.branden.petersen@senate.mn
Pratt, Eric R. (R)	55	State 23	296-4123	sen.eric.pratt@senate.mn
Reinert, Roger J. (DFL)	7	Cap. 325	296-4188	sen.roger.reinert@senate.mn
Rest, Ann H. (DFL)	45	Cap. 235	296-2889	Use Mail Form
Rosen, Julie A. (R)	23	State 139	296-5713	sen.julie.rosen@senate.mn
Ruud, Carrie (R)	10	State 25	296-4913	sen.carrie.ruud@senate.mn
Saxhaug, Tom (DFL)	5	Cap. 328	296-4136	sen.tom.saxhaug@senate.mn
Scalze, Bev (DFL)	42	Cap. 208	296-5537	sen.bev.scalze@senate.mn
Schmit, Matt (DFL)	21	Cap. 306	296-4264	sen.matt.schmit@senate.mn
Senjem, David H. (R)	25	State 113	296-3903	sen.david.senjem@senate.mn
Sheran, Kathy (DFL)	19	Cap. G-12	296-6153	sen.kathy.sheran@senate.mn
Sieben, Katie (DFL)	54	Cap. 208	297-8060	sen.katie.sieben@senate.mn
Skoe, Rod (DFL)	2	Cap. 235	296-4196	sen.rod.skoe@senate.mn
Sparks, Dan (DFL)	27	Cap. 328	296-9248	sen.dan.sparks@senate.mn
Stumpf, LeRoy A. (DFL)	1	Cap. G-12	296-8660	Use Mail Form
Thompson, Dave (R)	58	State 131	296-5252	sen.dave.thompson@senate.mn
Tomassoni, David J. (DFL)	6	Cap. G-9	296-8017	sen.david.tomassoni@senate.mn
Torres Ray, Patricia (DFL)	63	Cap. 309	296-4274	Use Mail Form
Weber, Bill (R)	22	State 125	296-5650	sen.bill.weber@senate.mn
Westrom, Torrey N. (R)	12	State 107	296-3826	sen.torrey.westrom@senate.mn
Wiger, Charles W. (DFL)	43	Cap. 205	296-6820	sen.chuck.wiger@senate.mn
Wiklund, Melissa H. (DFL)	50	Cap. 303	297-8061	sen.melissa.wiklund@senate.mn

To contact senators and use the online mail form visit:
senate.leg.state.mn.us/members/member_list.php?sort=a&ls=#header

Due to ongoing construction at the Capitol, Senate room numbers may change. Contact the office of a senator to confirm their location.

Minnesota House of Representatives Members – Alphabetically				
Name (Party)	District	Office	Phone	Email Address
Albright, Tony (R)	55B	407	651-296-5185	rep.tony.albright@house.mn
Allen, Susan (DFL)	62B	229	651-296-7152	rep.susan.allen@house.mn
Anderson, Mark (R)	9A	579	651-296-4293	rep.mark.anderson@house.mn
Anderson, Paul (R)	12B	597	651-296-4317	rep.paul.anderson@house.mn
Anderson, Sarah (R)	44A	583	651-296-5511	rep.sarah.anderson@house.mn
Anzelc, Tom (DFL)	5B	317	651-296-4936	rep.tom.anzelc@house.mn
Applebaum, Jon (DFL)	44B	223	651-296-9934	rep.jon.applebaum@house.mn
Atkins, Joe (DFL)	52B	349	651-296-4192	rep.joe.atkins@house.mn
Jeff Backer (R)	12A	593	651-296-4929	rep.jeff.backer@house.mn
Baker, Dave (R)	17B	539	651-296-6206	rep.dave.baker@house.mn
Barrett, Bob (R)	32B	567	651-296-5377	rep.bob.barrett@house.mn
Bennett, Peggy (R)	27A	507	651-296-8216	rep.peggy.bennett@house.mn
Bernardy, Connie (DFL)	41A	253	651-296-5510	rep.connie.bernardy@house.mn
Bly, David (DFL)	20B	301	651-296-0171	rep.david.bly@house.mn
Carlson Sr., Lyndon (DFL)	45A	283	651-296-4255	rep.lyndon.carlson@house.mn
Christensen, Drew (R)	56A	529	651-296-4212	rep.drew.christensen@house.mn
Clark, Karen (DFL)	62A	273	651-296-0294	rep.karen.clark@house.mn
Considine Jr., Jack (DFL)	19B	323	651-296-3248	rep.jack.considine@house.mn
Cornish, Tony (R)	23B	369	651-296-4240	rep.tony.cornish@house.mn
Daniels, Brian (R)	24B	551	651-296-8237	rep.brian.daniels@house.mn
Daudt, Kurt (R)	31A	463	651-296-5364	rep.kurt.daudt@house.mn
Davids, Greg (R)	28B	585	651-296-9278	rep.greg.davids@house.mn
Davnie, Jim (DFL)	63A	393	651-296-0173	rep.jim.davnie@house.mn
Dean, Matt (R)	38B	401	651-296-3018	rep.matt.dean@house.mn
Dehn, Raymond (DFL)	59B	279	651-296-8659	rep.raymond.dehn@house.mn
Dettmer, Bob (R)	39A	565	651-296-4124	rep.bob.dettmer@house.mn
Dill, David (DFL)	3A	311	651-296-2190	rep.david.dill@house.mn
Drazkowski, Steve (R)	21B	591	651-296-2273	rep.steve.drazkowski@house.mn
Erhardt, Ron (DFL)	49A	245	651-296-4363	rep.ron.erhardt@house.mn
Erickson, Sondra (R)	15A	479	651-296-6746	rep.sondra.erickson@house.mn
Fabian, Dan (R)	1A	429	651-296-9635	rep.dan.fabian@house.mn
Fenton, Kelly (R)	53B	525	651-296-1147	rep.kelly.fenton@house.mn
Fischer, Peter (DFL)	43A	201	651-296-5363	rep.peter.fischer@house.mn
Franson, Mary (R)	8B	517	651-296-3201	rep.mary.franson@house.mn
Freiberg, Mike (DFL)	45B	239	651-296-4176	rep.mike.freiberg@house.mn
Garofalo, Pat (R)	58B	485	651-296-1069	rep.pat.garofalo@house.mn
Green, Steve (R)	2B	413	651-296-9918	rep.steve.green@house.mn
Gruenhagen, Glenn (R)	18B	487	651-296-4229	rep.glenn.gruenhagen@house.mn
Gunther, Bob (R)	23A	563	651-296-3240	rep.bob.gunther@house.mn
Hackbarth, Tom (R)	31B	409	651-296-2439	rep.tom.hackbarth@house.mn
Halverson, Laurie (DFL)	51B	233	651-296-4128	rep.laurie.halverson@house.mn
Hamilton, Rod (R)	22B	443	651-296-5373	rep.rod.hamilton@house.mn
Hancock, Dave (R)	2A	575	651-296-4265	rep.dave.hancock@house.mn
Hansen, Rick (DFL)	52A	247	651-296-6828	rep.rick.hansen@house.mn
Hausman, Alice (DFL)	66A	255	651-296-3824	rep.alice.hausman@house.mn
Heintzemann, Josh (R)	10A	533	651-296-4333	rep.josh.heintzeman@house.mn
Hertaus, Jerry (R)	33A	403	651-296-9188	rep.jerry.hertaus@house.mn
Hilstrom, Debra (DFL)	40B	377	651-296-3709	rep.debra.hilstrom@house.mn
Hoppe, Joe (R)	47B	543	651-296-5066	rep.joe.hoppe@house.mn
Hornstein, Frank (DFL)	61A	243	651-296-9281	rep.frank.hornstein@house.mn
Hortman, Melissa (DFL)	36B	237	651-296-4280	rep.melissa.hortman@house.mn
Howe, Jeff (R)	13A	527	651-296-4373	rep.jeff.howe@house.mn
Isaacson, Jason (DFL)	42B	389	651-296-7153	rep.jason.isaacson@house.mn
Johnson, Brian (R)	32A	421	651-296-4346	rep.brian.johnson@house.mn
Johnson, Clark (DFL)	19A	289	651-296-8634	rep.clark.johnson@house.mn
Johnson, Sheldon (DFL)	67B	259	651-296-4201	rep.sheldon.johnson@house.mn
Kahn, Phyllis (DFL)	60B	353	651-296-4257	rep.phyllis.kahn@house.mn
Kelly, Tim (R)	21A	559	651-296-8635	rep.tim.kelly@house.mn
Kiel, Debra (R)	1B	537	651-296-5091	rep.deb.kiel@house.mn
Knoblach, Jim (R)	14B	453	651-296-6612	rep.jim.knoblach@house.mn
Koznick, Jon (R)	58A	367	651-296-6926	rep.jon.koznick@house.mn
Kresha, Ron (R)	9B	531	651-296-4247	rep.ron.kresha@house.mn
Laine, Carolyn (DFL)	41B	287	651-296-4331	rep.carolyn.laine@house.mn

All offices located in the State Office Building.

Minnesota House of Representatives Members – Alphabetically				
Name (Party)	District	Office	Phone	Email Address
Lenczewski, Ann (DFL)	50B	209	651-296-4218	rep.ann.lenczewski@house.mn
Lesch, John (DFL)	66B	217	651-296-4224	rep.john.lesch@house.mn
Liebling, Tina (DFL)	26A	357	651-296-0573	rep.tina.liebling@house.mn
Lien, Ben (DFL)	4A	241	651-296-5515	rep.ben.lien@house.mn
Lillie, Leon (DFL)	43B	277	651-296-1188	rep.leon.lillie@house.mn
Loeffler, Diane (DFL)	60A	337	651-296-4219	rep.diane.loeffler@house.mn
Lohmer, Kathy (R)	39B	501	651-296-4244	rep.kathy.lohmer@house.mn
Loon, Jenifer (R)	48B	449	651-296-7449	rep.jenifer.loon@house.mn
Loonan, Bob (R)	55A	523	651-296-8872	rep.bob.loonan@house.mn
Lucero, Eric (R)	30B	515	651-296-1534	rep.eric.lucero@house.mn
Lueck, Dale (R)	10B	423	651-296-2365	rep.dale.lueck@house.mn
Mack, Tara (R)	57A	545	651-296-5506	rep.tara.mack@house.mn
Mahoney, Tim (DFL)	67A	345	651-296-4277	rep.tim.mahoney@house.mn
Mariani, Carlos (DFL)	65B	203	651-296-9714	rep.carlos.mariani@house.mn
Marquart, Paul (DFL)	4B	261	651-296-6829	rep.paul.marquart@house.mn
Masin, Sandra (DFL)	51A	335	651-296-3533	rep.sandra.masin@house.mn
McDonald, Joe (R)	29A	503	651-296-4336	rep.joe.mcdonald@house.mn
McNamara, Denny (R)	54B	365	651-296-3135	rep.denny.mcnamara@house.mn
Melin, Carly (DFL)	6A	315	651-296-0172	rep.carly.melin@house.mn
Metsa, Jason (DFL)	6B	313	651-296-0170	rep.jason.metsa@house.mn
Miller, Tim (R)	17A	415	651-296-4228	rep.tim.miller@house.mn
Moran, Rena (DFL)	65A	329	651-296-5158	rep.rena.moran@house.mn
Mullery, Joe (DFL)	59A	303	651-296-4262	rep.joe.mullery@house.mn
Murphy, Erin (DFL)	64A	331	651-296-8799	rep.erin.murphy@house.mn
Murphy, Mary (DFL)	3B	343	651-296-2676	rep.mary.murphy@house.mn
Nash, Jim (R)	47A	557	651-296-4282	rep.jim.nash@house.mn
Nelson, Michael V. (DFL)	40A	351	651-296-3751	rep.michael.nelson@house.mn
Newberger, Jim (R)	15B	371	651-296-2451	rep.jim.newberger@house.mn
Newton, Jerry (DFL)	37A	387	651-296-5369	rep.jerry.newton@house.mn
Nornes, Bud (R)	8A	471	651-296-4946	rep.bud.nornes@house.mn
Norton, Kim (DFL)	25B	281	651-296-9249	rep.kim.norton@house.mn
O'Driscoll, Tim (R)	13B	451	651-296-7808	rep.tim.odriscoll@house.mn
O'Neill, Marion (R)	29B	549	651-296-5063	rep.marion.oneill@house.mn
Pelowski Jr., Gene (DFL)	28A	295	651-296-8637	rep.gene.pelowski@house.mn
Peppin, Joyce (R)	34A	459	651-296-7806	rep.joyce.peppin@house.mn
Persell, John (DFL)	5A	359	651-296-5516	rep.john.persell@house.mn
Petersburg, John (R)	24A	577	651-296-5368	rep.john.petersburg@house.mn
Peterson, Roz (R)	56B	521	651-296-5387	rep.roz.peterson@house.mn
Pierson, Nels (R)	26B	379	651-296-4378	rep.nels.pierson@house.mn
Pinto, Dave (DFL)	64B	321	651-296-4199	rep.dave.pinto@house.mn
Poppe, Jeanne (DFL)	27B	291	651-296-4193	rep.jeanne.poppe@house.mn
Pugh, Cindy (R)	33B	411	651-296-4315	rep.cindy.pugh@house.mn
Quam, Duane (R)	25A	571	651-296-9236	rep.duane.quam@house.mn
Rarick, Jason (R)	11B	431	651-296-0518	rep.jason.rarick@house.mn
Rosenthal, Paul (DFL)	49B	213	651-296-7803	rep.paul.rosenthal@house.mn
Runbeck, Linda (R)	38A	417	651-296-2907	rep.linda.runbeck@house.mn
Sanders, Tim (R)	37B	553	651-296-4226	rep.tim.sanders@house.mn
Schoen, Dan (DFL)	54A	327	651-296-4342	rep.dan.schoen@house.mn
Schomacker, Joe (R)	22A	509	651-296-5505	rep.joe.schomacker@house.mn
Schultz, Jennifer (DFL)	7A	215	651-296-2228	rep.jennifer.schultz@house.mn
Scott, Peggy (R)	35B	437	651-296-4231	rep.peggy.scott@house.mn
Selcer, Yvonne (DFL)	48A	227	651-296-3964	rep.yvonne.selcer@house.mn
Simonson, Erik (DFL)	7B	221	651-296-4246	rep.erik.simonson@house.mn
Slocum, Linda (DFL)	50A	207	651-296-7158	rep.linda.slocum@house.mn
Smith, Dennis (R)	34B	375	651-296-5502	rep.dennis.smith@house.mn
Sundin, Mike (DFL)	11A	211	651-296-4308	rep.mike.sundin@house.mn
Swedzinski, Chris (R)	16A	491	651-296-5374	rep.chris.swedzinski@house.mn
Theis, Tama (R)	14A	445	651-296-6361	rep.tama.theis@house.mn
Thissen, Paul (DFL)	61B	267	651-296-5375	rep.paul.thissen@house.mn
Torkelson, Paul (R)	16B	381	651-296-9303	rep.paul.torkelson@house.mn
Uglem, Mark (R)	36A	569	651-296-5513	rep.mark.uglem@house.mn
Urdahl, Dean (R)	18A	473	651-296-4344	rep.dean.urdahl@house.mn
Vogel, Bob (R)	20A	581	651-296-7065	rep.bob.vogel@house.mn
Wagenius, Jean (DFL)	63B	251	651-296-4200	rep.jean.wagenius@house.mn
Ward, JoAnn (DFL)	53A	231	651-296-7807	rep.joann.ward@house.mn
Whelan, Abigail (R)	35A	439	651-296-1729	rep.abigail.whelan@house.mn
Wills, Anna (R)	57B	477	651-296-4306	rep.anna.wills@house.mn
Winkler, Ryan (DFL)	46A	309	651-296-7026	rep.ryan.winkler@house.mn
Yarusso, Barb (DFL)	42A	307	651-296-0141	rep.barb.yarusso@house.mn
Youakim, Cheryl (DFL)	46B	225	651-296-9889	rep.cheryl.youakim@house.mn
Zerwas, Nick (R)	30A	433	651-296-4237	rep.nick.zerwas@house.mn

STATE LEGISLATIVE DISTRICTS

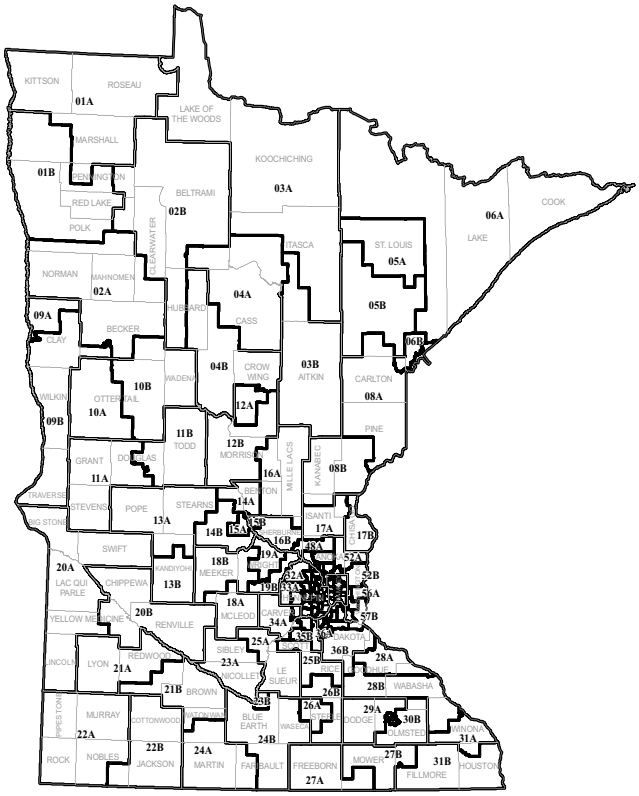

Duluth Area

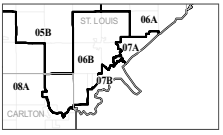

Rochester Area

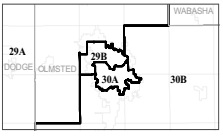

Metro Area

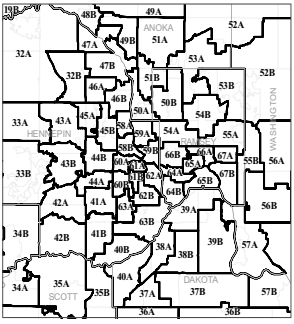

District 1

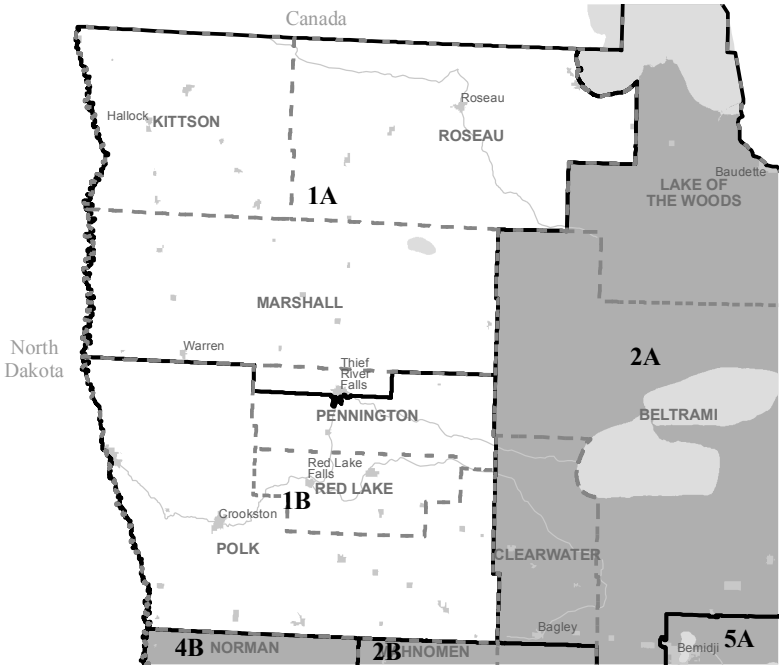

Senator District 1

LeRoy Stumpf (Democratic-Farmer-Labor)

Home: 12501 240th Ave. S.E., Plummer 56748
(218) 465-4655
Capitol: G-12 Capitol, 75 Rev. Dr. Martin Luther King Jr. Blvd., St. Paul 55155-1606
(651) 296-8660
Email: use online form

Committees: Capital Investment, Chair; Education, Finance; Finance - E-12 Division; Finance - State Departments and Veterans Division; Rules and Administration, Subcomittee on Legacy.

Occupation: Farmer

Education: BA, St. Paul Seminary; MPA, Syracuse University

Elected: 1982, 1986, 1990, 1992, 1996, 2000, 2002, 2006, 2010, 2012

Representative District 1A
Dan Fabian (Republican)
Majority Whip

Home: 705 Main Ave. S., Roseau 56751
(218) 463-1208
Capitol: 429 State Office Building,100 Rev. Dr. Martin Luther King Jr. Blvd., St. Paul 55155-1206
(651) 296-9635 or (888) 727-0979
Email: rep.dan.fabian@house.mn

Committees: Vice Chair: Environment and Natural Resources Policy and Finance; Agriculture Finance; Job Growth and Energy Affordability Policy and Finance

Occupation: Legislator

Education: BA, Biology, Health and Physical Education, Concordia College; MA, Education/Physical Education, North Dakota State University

Elected: 2010, 2012, 2014

Representative District 1B
Debra Kiel (Republican)
Assistant Majority Leader

Home: 36044 275th Ave. S.W., Crookston 56716
Capitol: 537 State Office Building, 100 Rev. Dr. Martin Luther King Jr. Blvd., St. Paul 55155-1206
(651) 296-5091 or (800) 339-9041
Email: rep.deb.kiel@house.mn

Committees: Vice Chair: Agriculture Finance; Aging and Long-Term Care Policy; Greater Minnesota Economic and Workforce Development Policy; Mining and Outdoor Recreation Policy

Occupation: Farmer/Homemaker

Elected: 2010, 2012, 2014

District 2

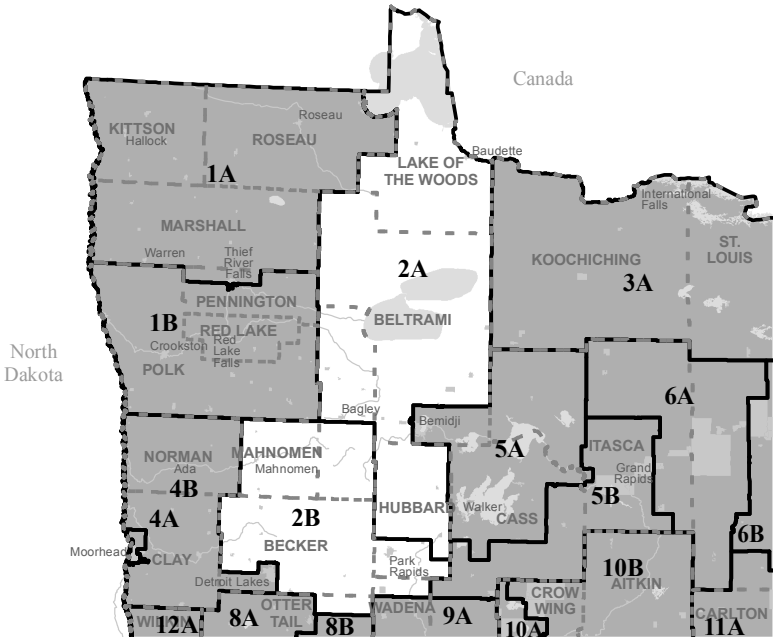

Senator District 2

Rod Skoe (Democratic-Farmer-Labor)

Home: 54000 189th Ave., Clearbrook 56634
(218) 776-3420
Capitol: 235 Capitol, 75 Rev. Dr. Martin Luther King Jr. Blvd., St. Paul 55155-1606
(651) 296-4196
Email: sen.rod.skoe@senate.mn

Committees: Taxes, Chair; Finance - Environment, Economic Development and Agriculture Division, Rules and Administration, Taxes - Tax Reform Division

Occupation: Farmer

Education: BA, Augsburg College

Elected: 2002, 2006, 2010, 2012

Representative District 2A
Dave Hancock (Republican)

Home: 3739 Lindseth Drive N.E., Bemidji 56601
(218) 586-2520
Capitol: 575 State Office Building, 100 Rev. Dr. Martin Luther King Jr. Blvd., St. Paul 55155-1206
(651) 296-4265 or (800) 920-5867
Email: rep.dave.hancock@house.mn

Committees: Vice Chair: Veterans Affairs Division; Environment and Natural Resources Policy and Finance; Greater Minnesota Economic and Workforce Development Policy

Occupation: Small business owner

Education: BA, History, Anderson University

Elected: 2010, 2014

Representative District 2B
Steve Green (Republican)

Home: 2465 102nd St., Fosston 56542
(218) 435-6401
Capitol: 413 State Office Building, 100 Rev. Dr. Martin Luther King Jr. Blvd., St. Paul 55155-1206
(651) 296-9918 or (888) 682-7179
Email: rep.steve.green@house.mn

Committees: Vice Chair: Greater Minnesota Economic and Workforce Development Policy; Environment and Natural Resources Policy and Finance; Legacy Funding Finance

Occupation: Business

Education: Diploma, Auto Body, Detroit Lakes Area Vocational Technical Institute

Elected: 2012, 2014

District 3

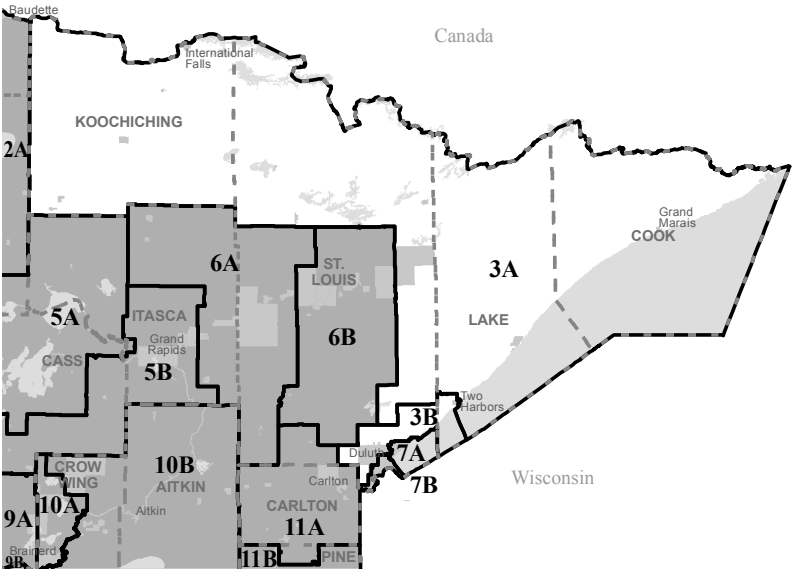

Senator District 3
Thomas M. Bakk (Democratic-Farmer-Labor)
Majority Leader

Home: 2361 Retreat Road, Cook 55723
(218) 666-5041
Capitol: 232 Capitol, 75 Rev. Dr. Martin Luther King Jr. Blvd., St. Paul 55155-1606
(651) 296-8881
Email: use online form

Committees: Rules and Administration, Chair; Taxes

Occupation: Retired Labor Official

Education: BA, University of Minnesota: Duluth

Elected: 2002, 2006, 2010, 2012

Representative District 3A
David Dill (Democratic-Farmer-Labor)

Home: 423 Bear Island, Crane Lake 55725
(218) 993-2252
Capitol: 311 State Office Building, 100 Rev. Dr. Martin Luther King Jr. Blvd., St. Paul 55155-1206
(651) 296-2190 or (800) 339-0466
Email: rep.david.dill@house.mn

Committees: DFL lead, Mining and Outdoor Recreation Policy; Agriculture Finance; Environment and Natural Resources Policy and Finance; Greater Minnesota Economic and Workforce Development Policy

Occupation: Business

Elected: 2002, 2004, 2006, 2008, 2010, 2012, 2014

Representative District 3B
Mary Murphy (Democratic-Farmer-Labor)

Home: 5180 W. Arrowhead Road, Hermantown 55811
(218) 729-6399
Capitol: 343 State Office Building, 100 Rev. Dr. Martin Luther King Jr. Blvd., St. Paul 55155-1206
(651) 296-2676 or (800) 890-5428
Email: rep.mary.murphy@house.mn

Committees: DFL lead, Education Finance; DFL lead, Ethics; Legacy Funding Finance; Ways and Means

Occupation: Grounds Manager/Historical Preservation

Education: BA, History/Economics, College of St. Scholastica; graduate work, University of Minnesota: Duluth

Elected: 1976, 1978, 1980, 1982, 1984, 1986, 1988, 1990, 1992, 1994, 1996, 1998, 2000, 2002, 2004, 2006, 2008, 2010, 2012, 2014

District 4

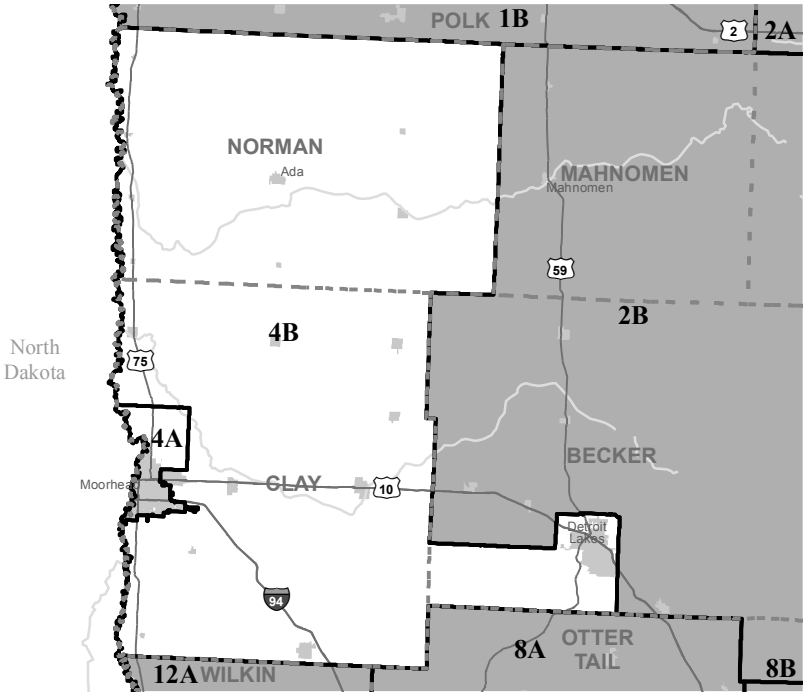

Senator District 4

Kent Eken (Democratic-Farmer-Labor)

Home: 3463 170th Avenue, Twin Valley 56584
Capitol: 303 Capitol, 75 Rev. Dr. Martin Luther King Jr. Blvd., St. Paul 55155-1606
(651) 296-3205
Email: sen.kent.eken@senate.mn

Committees: Elections, Vice Chair; Capital Investment; Finance - Health and Human Services Division; Finance - Higher Education and Workforce Development Division; Higher Education and Workforce Development; Jobs, Agriculture and Rural Development

Occupation: Educator

Education: BA, Concordia College; MA, St. Cloud State University

Elected: 2012

Representative District 4A
Ben Lien (Democratic-Farmer-Labor)

Home: 424 11th St. N., No. 7, Moorhead 56560
(218) 443-4813
Capitol: 241 State Office Building, 100 Rev. Dr. Martin Luther King Jr. Blvd., St. Paul 55155-1206
651-296-5515 or 800-657-3742
Email: rep.ben.lien@house.mn

Committees: Greater Minnesota Economic and Workforce Development Policy; Higher Education Policy and Finance; Property Tax and Local Government Finance Division

Education: BA, Political Science, Minnesota State University: Moorhead

Elected: 2012, 2014

Representative District 4B
Paul Marquart (Democratic-Farmer-Labor)
Deputy Minority Leader

Home: 605 First St. N.E., Dilworth 56529
(218) 233-9200
Capitol: 261 State Office Building, 100 Rev. Dr. Martin Luther King Jr. Blvd., St. Paul 55155-1206
(651) 296-6829 or (800) 551-5520
Email: rep.paul.marquart@house.mn

Committees: Agriculture Policy; Education Finance; Property Tax and Local Government Finance Division

Occupation: Teacher

Education: BS, Education/Social Studies, University of North Dakota; MS, Education Administration, Tri-College University: Moorhead

Elected: 2000, 2002, 2004, 2006, 2008, 2010, 2012, 2014

District 5

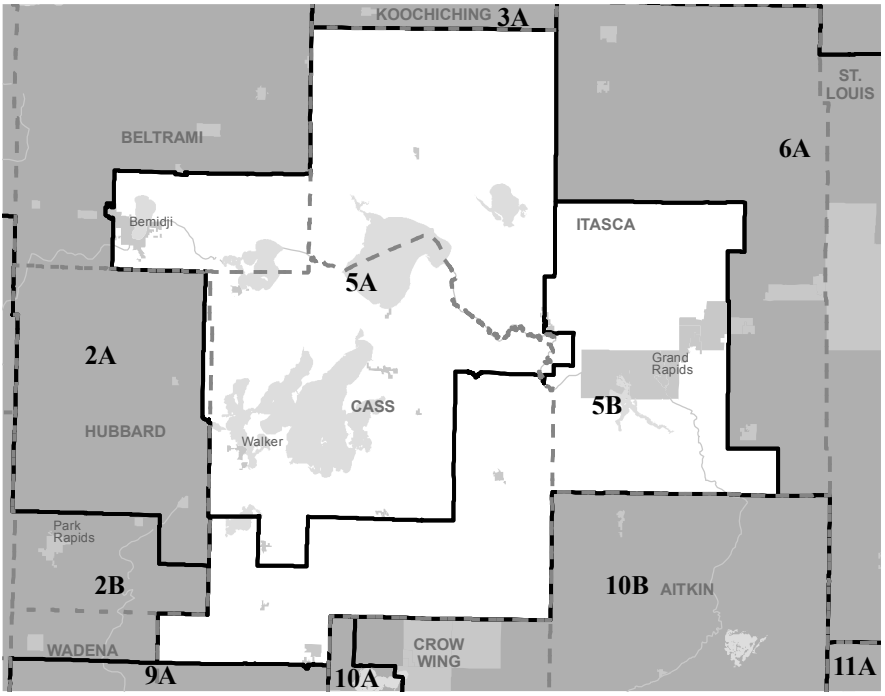

Senator District 5

Tom Saxhaug (Democratic-Farmer-Labor)

Home: 1032 NW 1st Avenue, Grand Rapids 55744
(218) 326-8163
Capitol: 328 Capitol, 75 Rev. Dr. Martin Luther King Jr. Blvd., St. Paul 55155-1606
(651) 296-4136
Email: sen.tom.saxhaug@senate.mn

Committees: Education, Finance - State Departments and Veterans Division, Chair; Finance; Finance - E-12 Division; Finance - Environment, Economic Development and Agriculture Division; Finance - Subcommittee on Legacy

Occupation: Legislator, Retired Insurance Agent

Education: BA, St. Olaf College

Elected: 2002, 2006, 2010, 2012

Representative District 5A
John Persell (Democratic-Farmer-Labor)

Home: 2435 Staghorn Lane, Bemidji 56601
(218) 751-2770
Capitol: 359 State Office Building, 100 Rev. Dr. Martin Luther King Jr. Blvd., St. Paul 55155-1206
(651) 296-5516 or (877) 838-5537
Email: rep.john.persell@house.mn

Committees: DFL lead, Veterans Affairs Division; Environment and Natural Resources Policy and Finance; Health and Human Services Finance

Occupation: Policy Analyst

Education: BS, Biology, Bemidji State University

Elected: 2008, 2010, 2012, 2014

Representative District 5B
Tom Anzelc (Democratic-Farmer-Labor)

Home: 44205 Burrows Lake Lane, Balsam Township 55709; (218) 327-7924
Capitol: 317 State Office Building, 100 Rev. Dr. Martin Luther King Jr. Blvd., St. Paul 55155-1206
(651) 296-4936 or (800) 336-9124
Email: rep.tom.anzelc@house.mn

Committees: Education Finance; Mining and Outdoor Recreation Policy; Taxes

Education: BS, Political Science, St. Cloud State University

Elected: 2006, 2008, 2010, 2012, 2014

District 6

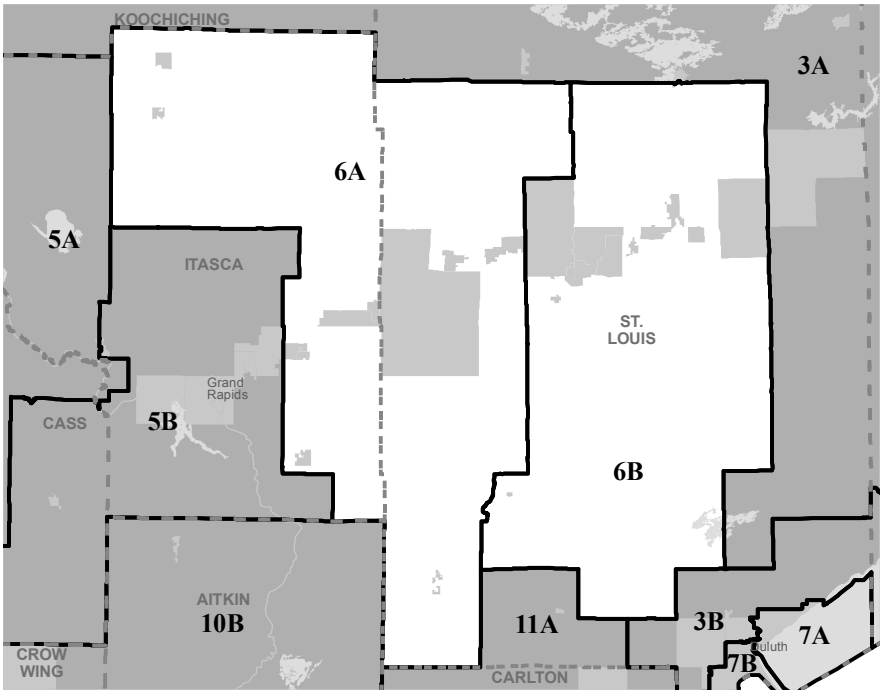

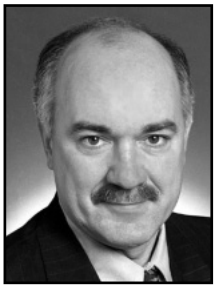

Senator District 6

David J. Tomassoni (Democratic-Farmer-Labor)

Home: 412 N.W. Second Street, Chisholm 55719-1504
(218) 254-3430
Capitol: G-9 Capitol, 75 Rev. Dr. Martin Luther King Jr. Blvd., St. Paul 55155-1606
(651) 296-8071
Email: Use online form

Committees: Finance - Environment, Economic Development and Agriculture Division, Chair; Capital Investment; Finance; Finance - Subcommittee on Legacy; Finance - Transportation and Public Safety Division; Transportation and Public Safety

Occupation: Legislator

Education: BSBA, University of Denver

Elected: 2000, 2002, 2006, 2010, 2012

Representative District 6A
Carly Melin (Democratic-Farmer-Labor)

Home: 3809 4th Ave W., Hibbing 55746
(218) 263-1502
Capitol: 315 State Office Building, 100 Rev. Dr. Martin Luther King Jr. Blvd., St. Paul 55155-1206
(651) 296-0172 or (888) 726-0711
Email: rep.carly.melin@house.mn

Committees: Capital Investment; Mining and Outdoor Recreation Policy; Taxes

Occupation: Attorney

Education: BS, Bemidji State University; JD, Hamline University

Elected: 2011, 2012, 2014

Representative District 6B
Jason Metsa (Democratic-Farmer-Labor)

Home: 810 Fifth St. S., Virginia 55792
(218) 741-5692
Capitol: 313 State Office Building, 100 Rev. Dr. Martin Luther King Jr. Blvd., St. Paul 55155-1206
(651) 296-0170 or (888) 682-3205
Email: rep.jason.metsa@house.mn

Committees: Agriculture Finance; Job Growth and Energy Affordability Policy and Finance; Mining and Outdoor Recreation Policy

Occupation: Legislator

Education: AA, Mesabi Range Community and Technical College

Elected: 2012, 2014

District 7

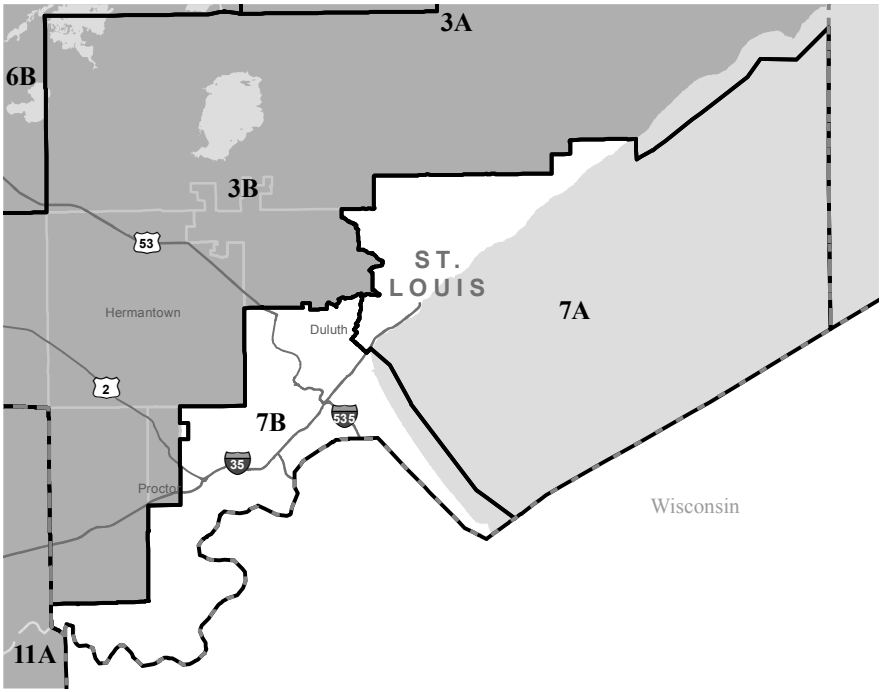

Senator District 7
Roger J. Reinert (Democratic-Farmer-Labor)

Home: 926 W 5th St., Duluth 55806
Capitol: 325 Capitol, 75 Rev. Dr. Martin Luther King Jr. Blvd., St. Paul 55155-1606
(651) 296-4188
Email: sen.roger.reinert@senate.mn

Committees: Commerce; Finance - Transportation and Public Safety Division; Taxes; Transportation and Public Safety

Occupation: College Faculty

Education: BS, University of Minnesota; MS, Mankato State University

Elected: 2010, 2012

Representative District 7A
Jennifer Schultz (Democratic-Farmer-Labor)

Home: 2430 E. Second St., Duluth 55812
(218) 464-1463
Capitol: 215 State Office Building, 100 Rev. Dr. Martin Luther King Jr. Blvd., St. Paul 55155-1206
(651) 296-2228
Email: rep.jennifer.schultz@house.mn

Committees: Agriculture Policy; Health and Human Services Reform; State Government Finance

Occupation: Health care economics and health care finance professor

Education: Ph.D, economics and health services research, University of Minnesota

Elected: 2014

Representative District 7B
Erik Simonson (Democratic-Farmer-Labor)

Home: P.O. Box 652, Duluth 55801
(218) 390-4949
Capitol: 221 State Office Building, 100 Rev. Dr. Martin Luther King Jr. Blvd., St. Paul 55155-1206
(651) 296-4246 or (800) 704-4945
Email: rep.erik.simonson@house.mn

Committees: Job Growth and Energy Affordability Policy and Finance; Property Tax and Local Government Finance Division; Taxes

Occupation: Assistant Fire Chief

Elected: 2012, 2014

District 8

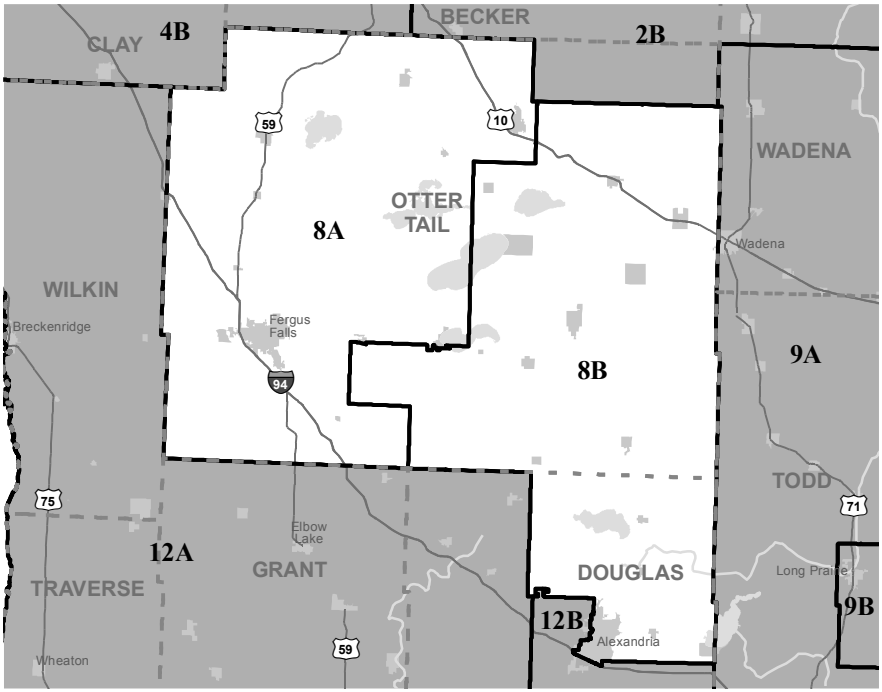

Senator District 8
Bill Ingebrigtsen (Republican)
Assistant Minority Leader

Home: 6968 Sunset Strip N.W., Alexandria 56308
(320) 846-1893
Capitol: 143 State Office Building, 100 Rev. Dr. Martin Luther King Jr. Blvd., St. Paul 55155-1206
(651) 297-8063
Email: sen.bill.ingebrigtsen@senate.mn

Committees: Finance - Environment, Economic Development and Agriculture Division, ranking minority member; Capital Investment; Finance; Finance - Subcommittee on Legacy

Occupation: Retired County Sheriff

Education: AA, Alexandria Technical College

Elected: 2006, 2010, 2012

Representative District 8A
Bud Nornes (Republican)

Home: 22195 River Oaks Drive, Fergus Falls 56537
(218) 736-7777
Capitol: 471 State Office Bldg., St. Paul 55155-1206
(651) 296-4946, (800) 336-8017
Email: rep.bud.nornes@house.mn

Committees: Chair: Higher Education Policy and Finance; Agriculture Policy; Education Finance; Education Innovation Policy; Ways and Means

Occupation: Communications

Education: Broadcasting, Brown College

Elected: 1996, 1998, 2000, 2002, 2004, 2006, 2008, 2010, 2012, 2014

Representative District 8B
Mary Franson (Republican)

Home: 2740 Le Homme Dieu Hts. N.E., Alexandria 56308; 320-304-4001
Capitol: 211 State Office Building, 100 Rev. Dr. Martin Luther King Jr. Blvd., St. Paul 55155-1206
(651) 296-3201 or (800) 709-0796
Email: rep.mary.franson@house.mn

Committees: Vice Chair: Agriculture Policy; Aging and Long-Term Care Policy; Health and Human Services Finance; Health and Human Services Reform

Occupation: Homemaker/Self-employed, former licensed childcare provider

Education: BA, Psychology, University of Minnesota: Duluth

Elected: 2010, 2012, 2014

District 9

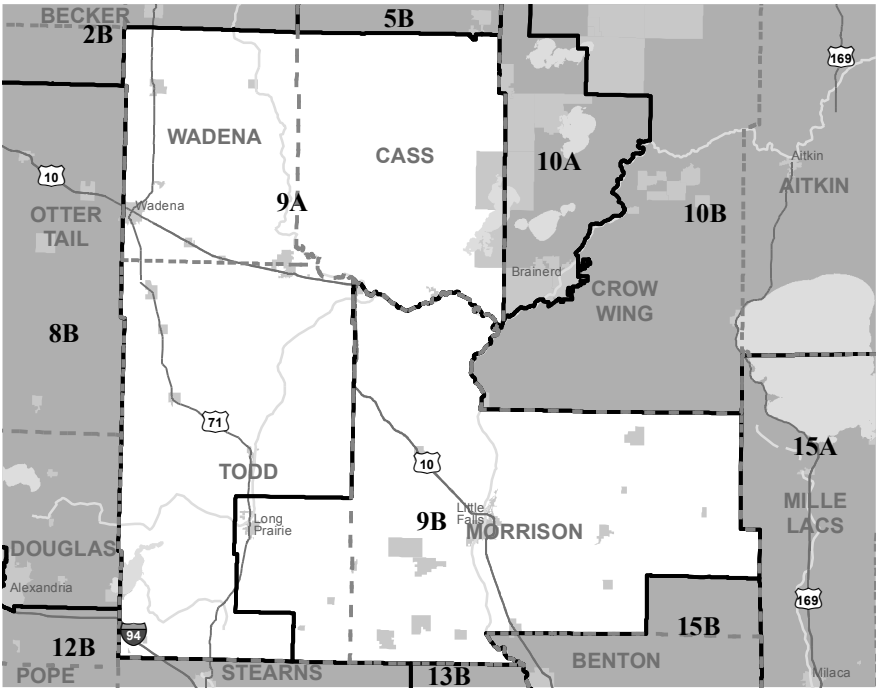

Senator District 9
Paul E. Gazelka (Republican)
Assistant Minority Leader

Home: 9867 Birch Bay Dr. S.W., Nisswa 56468
Capitol: 145 State Office Building, 100 Rev. Dr. Martin Luther King Jr. Blvd., St. Paul 55155-1206
(651) 296-4875
Email: sen.paul.gazelka@senate.mn

Committees: Commerce, ranking minority member; Finance - State Departments and Veterans Division; Rules and Administration; Taxes - Tax Reform Division; Taxes

Occupation: Business Owner

Education: BS, Oral Roberts University

Elected: 2010, 2012

Representative District 9A
Mark Anderson (Republican)

Home: 8182 County Road 78, No. 401, Lake Shore 56468
Capitol: 579 State Office Building, 100 Rev. Dr. Martin Luther King Jr. Blvd., St. Paul 55155-1206
(651) 296-4293 or (800) 914-3172
Email: rep.mark.anderson@house.mn

Committees: Agriculture Finance; Agriculture Policy; Mining and Outdoor Recreation Policy; State Government Finance; Transportation Policy and Finance

Occupation: Pilot/Businessman

Education: BS, Airway Science, University of North Dakota

Elected: 2012, 2014

Representative District 9B
Ron Kresha (Republican)
Assistant Majority Leader

Home: 214 Lindbergh Drive N.W., Little Falls 56345
(320) 761-6133
Capitol: 531 State Office Building, 100 Rev. Dr. Martin Luther King Jr. Blvd.; St. Paul 55155-1206
(651) 296-4247 or (888) 727-4612
Email: rep.ron.kresha@house.mn

Committees: Vice Chair: Education Finance; Commerce and Regulatory Reform; Education Innovation Policy; Rules and Legislative Administration

Occupation: Chief Executive Officer

Education: BA, English, St. Cloud State University; MBA, Finance/Accounting, Bellevue University

Elected: 2012, 2014

District 10

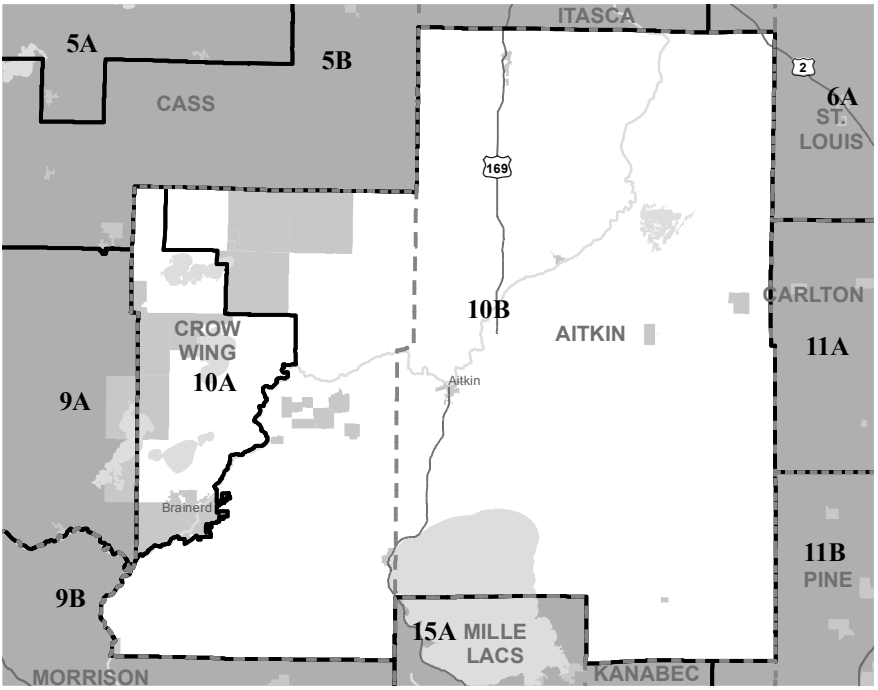

Senator District 10
Carrie Ruud (Republican)
Assistant Minority Leader

Home: 8636 Bluebird Lane, Breezy Point 56472
Capitol: 25 State Office Building, 100 Rev. Dr. Martin Luther King Jr. Blvd., St. Paul, 55155-1206
(651) 296-4913
Email: sen.carrie.ruud@senate.mn

Committees: Finance - Environment, Economic Development and Agriculture Division; Jobs, Agriculture and Rural Development

Occupation: Real Estate Broker

Elected: 2002, 2012

Representative District 10A
Josh Heintzeman (Republican)

Home: Nisswa
(218) 820-5674
Capitol: 533 State Office Building, 100 Rev. Dr. Martin Luther King Jr. Blvd., St. Paul 55155-1206
(651) 296-4333 or (800) 683-4205
Email: rep.josh.heintzeman@house.mn

Committees: Vice Chair: Legacy Funding Finance; Environment and Natural Resources Policy and Finance; Higher Education Policy and Finance

Occupation: Small-business owner

Education: A.A., Business, Central Lakes College.

Elected: 2014

Representative District 10B
Dale Lueck (Republican)

Home: 37489 295th St., Aitkin 56431
(218) 927-2495
Capitol: 423 State Office Building, 100 Rev. Dr. Martin Luther King Jr. Blvd., St. Paul 55155-1206
(651) 296-2365 or (888) 682-6154
Email: rep.dale.lueck@house.mn

Committees: Vice Chair: Mining and Outdoor Recreation Policy; Agriculture Finance; Agriculture Policy; Veterans Affairs Division

Occupation: Beef producer

Education: B.S., occupational health and safety, National University; B.BA, information systems, National University.

Elected: 2014

District 11

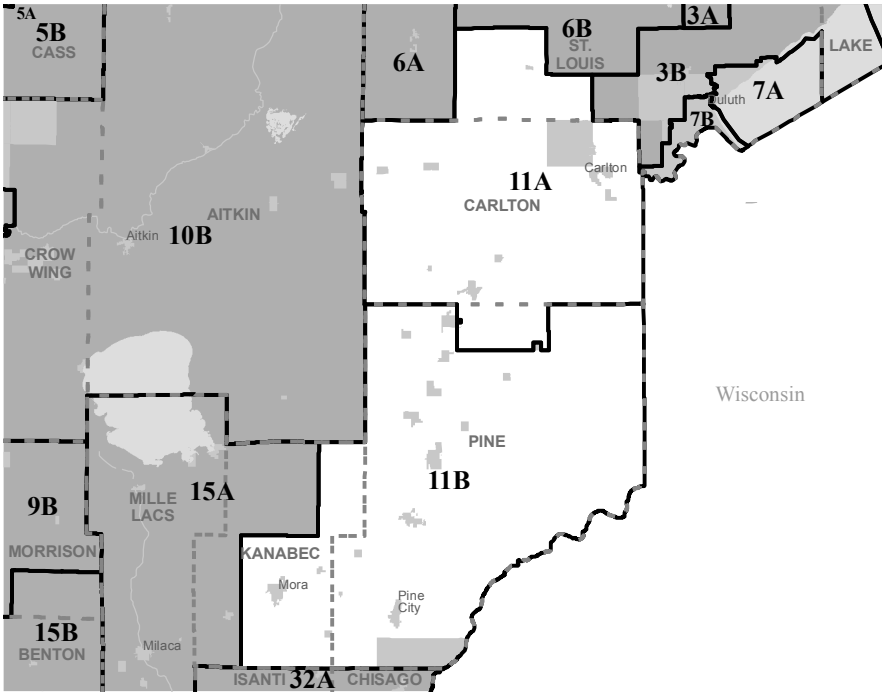

Senator District 11
Tony Lourey (Democratic-Farmer-Labor)

Home: 91173 Koecher Road, Kerrick 55756
(218) 496-5893
Capitol: G-12 Capitol, 75 Rev. Dr. Martin Luther King Jr. Blvd., St. Paul 55155-1606
(651) 296-0293
Email: sen.tony.lourey@senate.mn

Committees: Finance - Health and Human Services Division, Chair; Finance; Health, Human Services and Housing;

Occupation: Farmer, Legislator

Education: BA, University of Minnesota; JD, William Mitchell College of Law

Elected: 2006, 2010, 2012

Representative District 11A
Mike Sundin (Democratic-Farmer-Labor)

Home: 33 Thomson Road, Esko 55733
(218) 391-5911
Capitol: 211 State Office Building, 100 Rev. Dr. Martin Luther King Jr. Blvd., St. Paul 55155-1206
(651) 296-4308 or (800) 788-1329
Email: rep.mike.sundin@house.mn

Committees: Agriculture Finance; Commerce and Regulatory Reform; Greater Minnesota Economic and Workforce Development Policy; Transportation Policy and Finance

Occupation: Trades

Elected: 2012, 2014

Representative District 11B
Jason Rarick (Republican)

Home: P.O. Box 327, Pine City 55063
(651) 775-5193
Capitol: 431 State Office Building, 100 Rev. Dr. Martin Luther King Jr. Blvd., St. Paul 55155-1206
(651) 296-0518 or (800) 704-8185
Email: rep.jason.rarick@house.mn

Committees: Agriculture Policy; Capital Investment; Environment and Natural Resources Policy and Finance;

Occupation: Electrical contractor

Education: A.A.S., electrical, Dunwoody College of Technology.

Elected: 2014

District 12

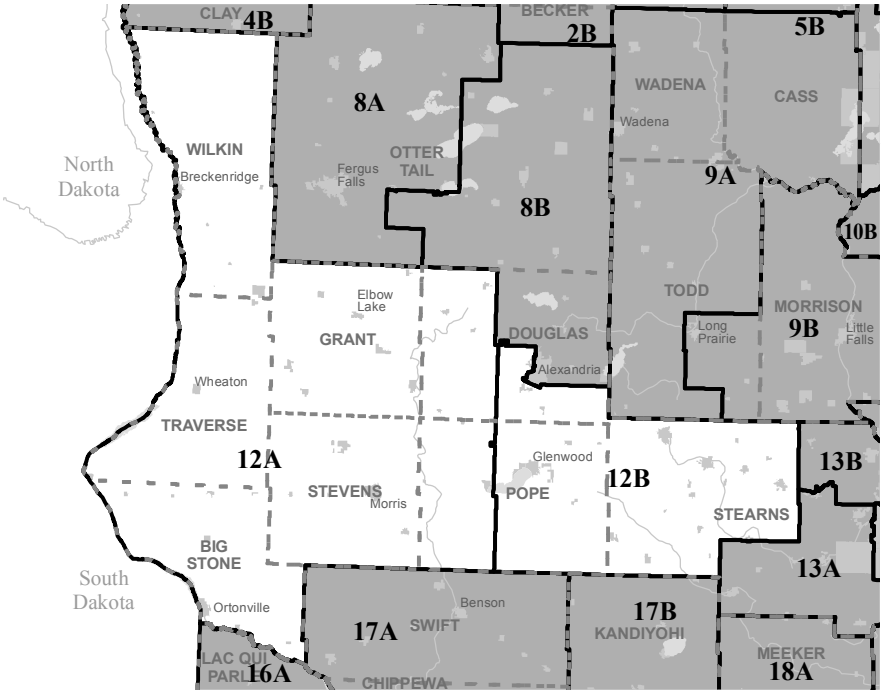

Senator District 12

Torrey N. Westrom (Republican)

Home: 11 8th Ave S.E., Elbow Lake 56531
Capitol: 107 State Office Building, 100 Rev. Dr. Martin Luther King Jr. Blvd., St. Paul 55155-1206
(651) 296-3826
Email: sen.torrey.westrom@senate.mn

Committees: Finance; Finance - Environment, Economic and Agriculture Division; Finance - Transportation and Public Safety Division; Transportation and Public Safety

Occupation: Attorney, Small Business Owner

Education: BA, Bemidji State University; JD, William Mitchell College of Law

Elected: 2012

Representative District 12A
Jeff Backer (Republican)

Home: 318 East Broadway, Browns Valley 56219
(701) 361-1909
Capitol: 593 State Office Building, 100 Rev. Dr. Martin Luther King Jr. Blvd., St. Paul 55155-1206
(651) 296-4929 or (800) 711-2620
Email: rep.jeff.backer@house.mn

Committees: Agriculture Policy; Health and Human Services Finance; Health and Human Services Reform

Occupation: Small-business owner

Education: B.S., chemistry. St. Cloud State University; B.S. public administration. St. Cloud State University.

Elected: 2014

Representative District 12B
Paul Anderson (Republican)

Home: 22935 270th Ave., Starbuck 56381
(320) 239-2726
Capitol: 597 State Office Building, 100 Rev. Dr. Martin Luther King Jr. Blvd., St. Paul 55155-1206
(651) 296-4317 or (800) 339-6071
Email: rep.paul.anderson@house.mn

Committees: Chair, Agriculture Policy; Agriculture Finance; Education Finance; Property Tax and Local Government Finance Division

Occupation: Farmer

Education: BA, Physical Education/Education, University of Minnesota: Morris

Elected: 2008, 2010, 2012, 2014

District 13

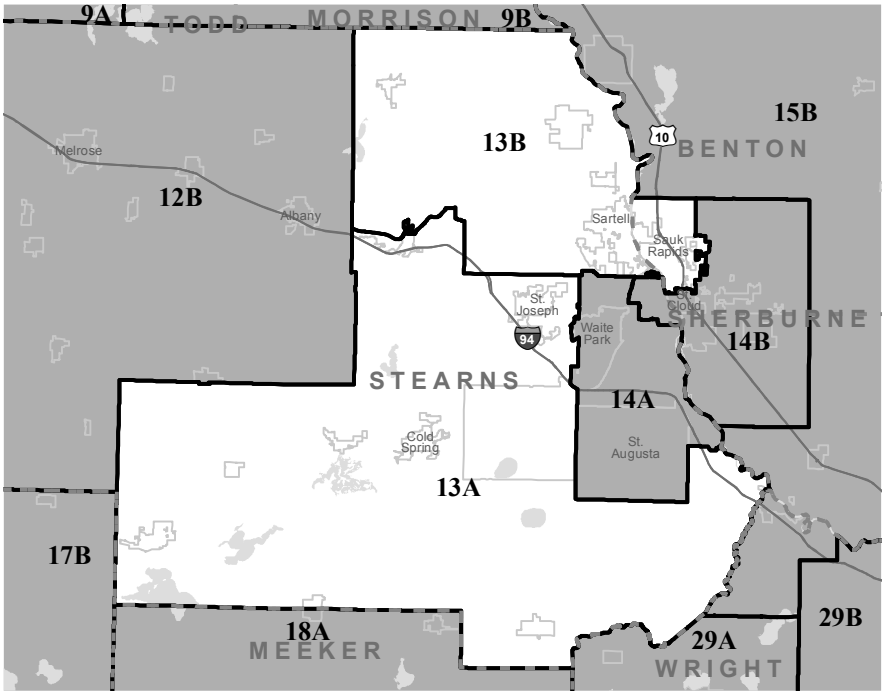

Senator District 13

Michelle L. Fischbach (Republican)

Home: 14722 Old Lake Rd., Paynesville 56362
Capitol: 15 State Office Building, 100 Rev. Dr. Martin Luther King Jr. Blvd., St. Paul 55155-1206
(651) 296-2084
Email: sen.michelle.fischbach@senate.mn

Committees: Commerce; Finance, ranking minority member; Finance - Health and Human Services Budget Division; Finance - Subcommittee on Legacy; Rules and Administration

Education: College of St. Benedict; BA, St. Cloud State Univeristy; JD, William Mitchell College of Law

Elected: Special 1996, 1996, 2000, 2002, 2006, 2010, 2012

Representative District 13A
Jeff Howe (Republican)

Home: 10251 County Road 47, St. Cloud 56301
Capitol: 527 State Office Building, 100 Rev. Dr. Martin Luther King Jr. Blvd., St. Paul 55155-1206
(651) 296-4373 or (800) 947-8264
Email: rep.jeff.howe@house.mn

Committees: Vice Chair: State Government Finance; Capital Investment; Public Safety and Crime Prevention Policy and Finance; Transportation Policy and Finance

Occupation: Business owner

Education: BA, Elective Studies, St. Cloud State University

Elected: 2012, 2014

Representative District 13B
Tim O'Driscoll (Republican)
Speaker Pro Tempore

Home: 414 Eleanor Court, P.O. Box 225, Sartell 56377
Capitol: 457 State Office Building, 100 Rev. Dr. Martin Luther King Jr. Blvd., St. Paul 55155-1206
(651) 296-7808 or (800) 920-9984
Email: rep.tim.odriscoll@house.mn

Committees: Vice Chair: Commerce and Regulatory Reform; Capital Investment; Government Operations and Elections Policy; Rules and Legislative Administration; Veterans Affairs Division

Occupation: Corporate Trainer

Education: BS, Real Estate and Business Education, St. Cloud State University

Elected: 2010, 2012, 2014

District 14

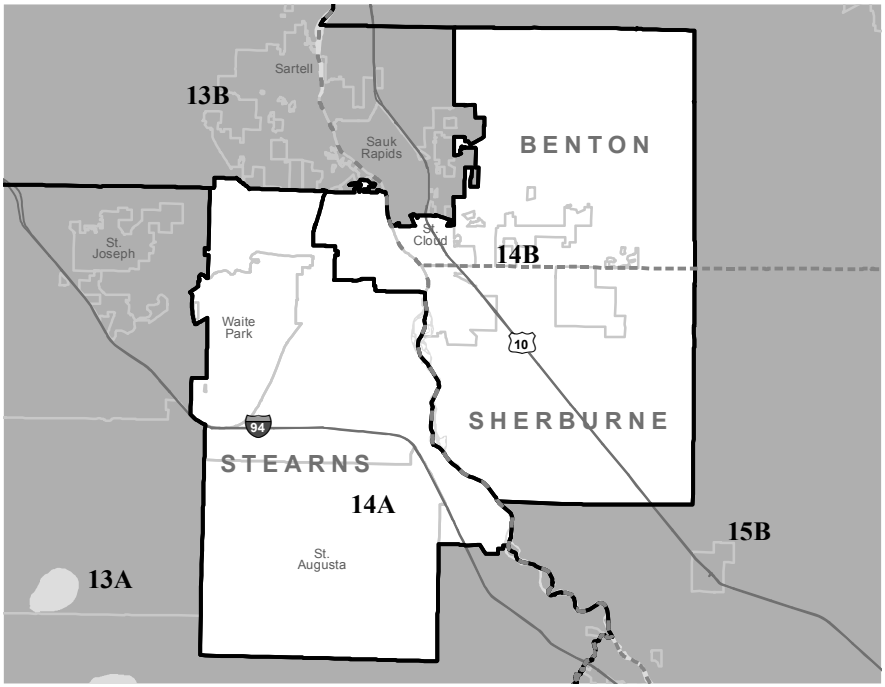

Senator District 14

John C. Pederson (Republican)

Home: 2817 15th Avenue S., St. Cloud 56301
(320) 654-8558
Capitol: 27 State Office Building, 100 Rev. Dr. Martin Luther King Jr. Blvd., St. Paul 55155-1206
(651) 296-6455
Email: Use online form

Committees: Finance - Transportation and Public Safety Division, ranking minority member; Transportation and Public Safety, ranking minority member; Capital Investment; Finance

Education: BA, Northwestern College; MBA, Cardinal Stritch University

Elected: 2010, 2012

Representative District 14A
Tama Theis (Republican)

Home: 3147 15th Ave. S., St. Cloud 56301
(320) 248-9474
Capitol: 445 State Office Building, 100 Rev. Dr. Martin Luther King Jr. Blvd., St. Paul 55155-1206
(651) 296-6361
Email: rep.tama.theis@house.mn

Committees: Vice Chair: Aging and Long-Term Care Policy; Capital Investment; Commerce and Regulatory Reform; Government Operations and Elections Policy

Occupation: Small-Business Owner

Education: AAS, Microcomputer, St. Cloud Technical College

Elected: Special 2013, 2014

Representative District 14B
Jim Knoblach (Republican)

Home: 6179 45th Ave SE, St. Cloud 56304
(320) 252-8084
Capitol: 453 State Office Building, 100 Rev. Dr. Martin Luther King Jr. Blvd., St. Paul 55155-1206
(651) 296-6612 or (800) 920-5884
Email: rep.jim.knoblach@house.mn

Committees: Chair: Ways and Means; Taxes

Occupation: Small business owner.

Education: B.S., Economics and Business Administration, St. John's University; MA, American government, Georgetown University; M.BA, Harvard University.

Elected: 1994, 1996, 1998, 2000, 2002, 2004, 2014

District 15

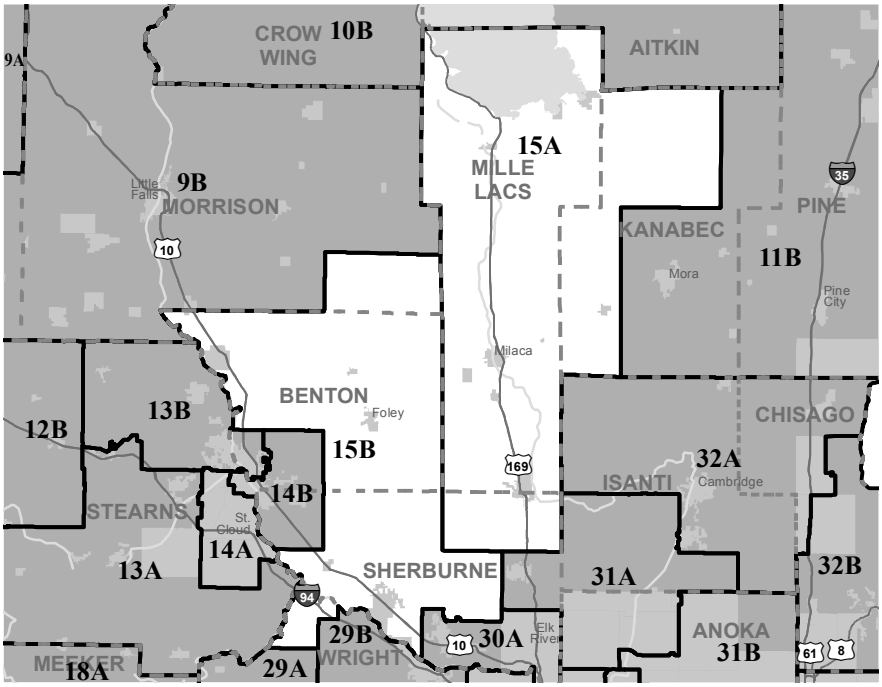

Senator District 15

David M. Brown (Republican)

Home: 14314 Dale St., Becker 55308
(612) 802-5828
Capitol: 109 State Office Building, 100 Rev. Dr. Martin Luther King Jr. Blvd., St. Paul 55155-1206
(612) 296-8075
Email: sen.david.brown@senate.mn

Committees: Environment and Energy; Commerce; Finance - Health and Human Services Division

Occupation: Insurance Agent

Education: BA, Oklahoma Wesleyan University

Elected: 2010, 2012

Representative District 15A
Sondra Erickson (Republican)

Home: 1947 Ridge Road, Princeton 55371
(763) 389-4498
Capitol: 479 State Office Building, 100 Rev. Dr. Martin Luther King Jr. Blvd., St. Paul 55155-1206
(651) 296-6746 or (800) 709-0578
Email: rep.sondra.erickson@house.mn

Committees: Chair: Education Innovation Policy; Chair: Ethics; Education Finance; Property Tax and Local Government Finance Division; Taxes

Occupation: Retired English Teacher

Education: BA, English, Concordia College

Elected: Special 1998, 1998, 2000, 2002, 2004, 2006, 2010, 2012, 2014

Representative District 15B
Jim Newberger (Republican)

Home: 14225 Balsam Blvd., Becker 55308
(763) 482-9486
Capitol: 371 State Office Building, 100 Rev. Dr. Martin Luther King Jr. Blvd., St. Paul 55155-1206
(651) 296-2451 or (800) 706-9962
Email: rep.jim.newberger@house.mn

Committees: Environment and Natural Resources Policy and Finance; Job Growth and Energy Affordability Policy and Finance; Public Safety and Crime Prevention Policy and Finance

Occupation: Paramedic

Education: BA, Political Science/Mass Communications, St. Cloud State University

Elected: 2012, 2014

District 16

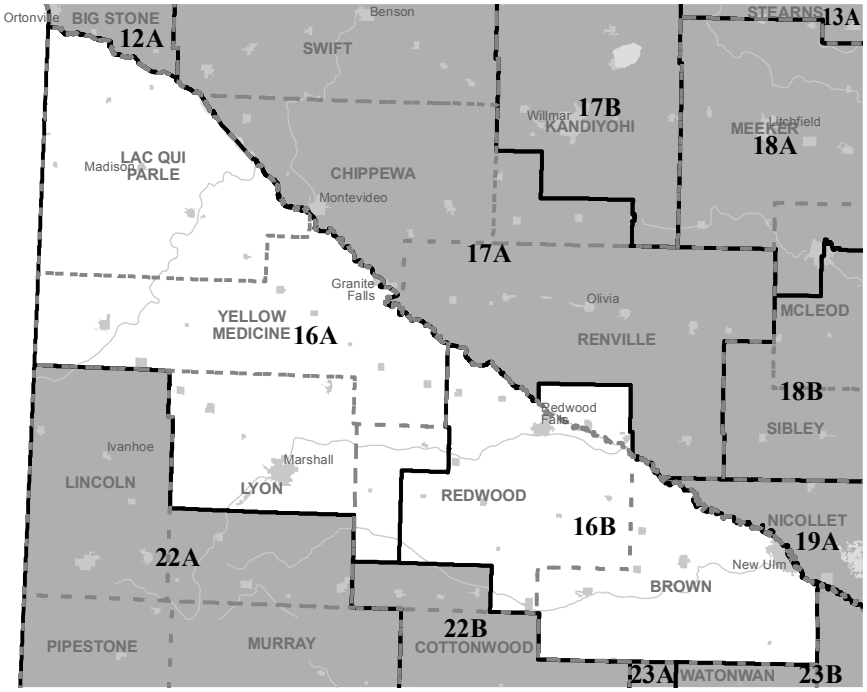

Senator District 16
Gary H. Dahms (Republican)
Assistant Minority Leader

Home: 30869 350th St., Redwood Falls 56283
Capitol: 121 State Office Building, 100 Rev. Dr. Martin Luther King Jr. Blvd., St. Paul, 55155-1206
Email: sen.gary.dahms@senate.mn

Committees: Jobs, Agriculture and Rural Development, ranking minority member; Commerce; Education; Finance - E-12 Division; Finance - State Departments and Veterans Division

Occupation: Retired Insurance Agent, Former County Commissioner

Education: BS, University of Minnesota

Elected: 2010, 2012

Representative District 16A
Chris Swedzinski (Republican)
Assistant Majority Leader

Home: 1673 County Road 8, Ghent 56239
(507) 829-7754
Capitol: 491 State Office Building, 100 Rev. Dr. Martin Luther King Jr. Blvd., St. Paul 55155-1206
(651) 296-5374 or (888) 234-1242
Email: rep.chris.swedzinski@house.mn

Committees: Vice Chair: Capital Investment; Commerce and Regulatory Reform; Job Growth and Energy Affordability Policy and Finance; Rules and Legislative Administration; Taxes

Occupation: Farmer

Education: BS, History, Minnesota State University: Mankato; BS, Political Science, Minnesota State University: Mankato

Elected: 2010, 2012, 2014

Representative District 16B
Paul Torkelson (Republican)

Home: 19572 Oak Shores Rd., Hanska 56041
(507) 375-7315
Capitol: 381 State Office Building, 100 Rev. Dr. Martin Luther King Jr. Blvd., St. Paul 55155-1206
(651) 296-9303 or (888) 727-3891
Email: rep.paul.torkelson@house.mn

Committees: Chair: Capital Investment; Environment and Natural Resources Policy and Finance; Legacy Funding Finance; Taxes; Ways and Means

Occupation: Farmer

Education: BA, Education, Gustavus Adolphus College

Elected: 2008, 2010, 2012, 2014

District 17

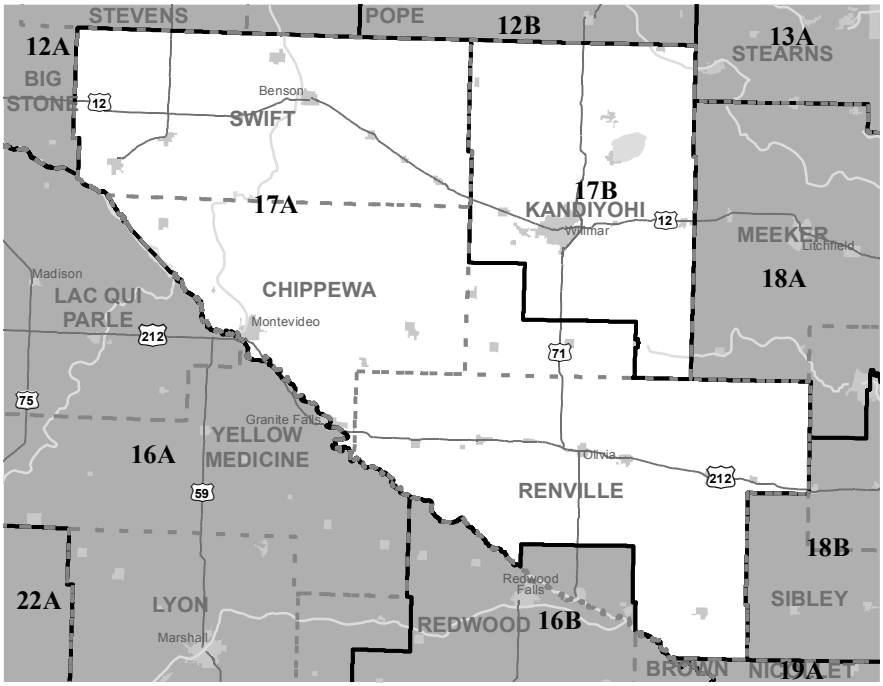

Senator District 17
Lyle Koenen (Democratic-Farmer-Labor)
Majority Whip

Home: 1017 N. Division Street, Clara City 56222
(320) 847-4305
Capitol: G-9 Capitol, 75 Rev. Dr. Martin Luther King Jr. Blvd, St. Paul 55155-1606
(651) 296-5094
Email: sen.lyle.koenen@senate.mn

Committees: Taxes - Tax Reform Division, Vice Chair; Environment and Energy; Jobs, Agriculture and Rural Development; Taxes

Education: AA, Ridgewater College

Elected: Special 2012, 2012

Representative District 17A
Tim Miller (Republican)

Home: 601 Fifth St., Prinsburg 56281
(320) 905-1010
Capitol: 415 State Office Building, 100 Rev. Dr. Martin Luther King Jr. Blvd., St. Paul 55155-1206
(651) 296-4228 or (888) 682-1388
Email: rep.tim.miller@house.mn

Committees: Aging and Long-Term Care Policy; Agriculture Finance; Greater Minnesota Economic and Workforce Development Policy; Legacy Funding Finance

Occupation: Business owner

Education: B.S., psychology, University of Iowa

Elected: 2014

Representative District 17B
Dave Baker (Republican)
Assistant Majority Leader

Home: 280 - 23rd St. S.E., Willmar 56201
(320) 235-3556
Capitol: 539 State Office Building, 100 Rev. Dr. Martin Luther King Jr. Blvd., St. Paul 55155-1206
(651) 296-6206 or (888) 727-4551
Email: rep.dave.baker@house.mn

Committees: Vice Chair: Job Growth and Energy Affordability Policy and Finance; Aging and Long-Term Care Policy; Health and Human Services Reform

Occupation: Small-business owner

Education: Sales and management, St. Cloud Area Vocational Institute

Elected: 2014

District 18

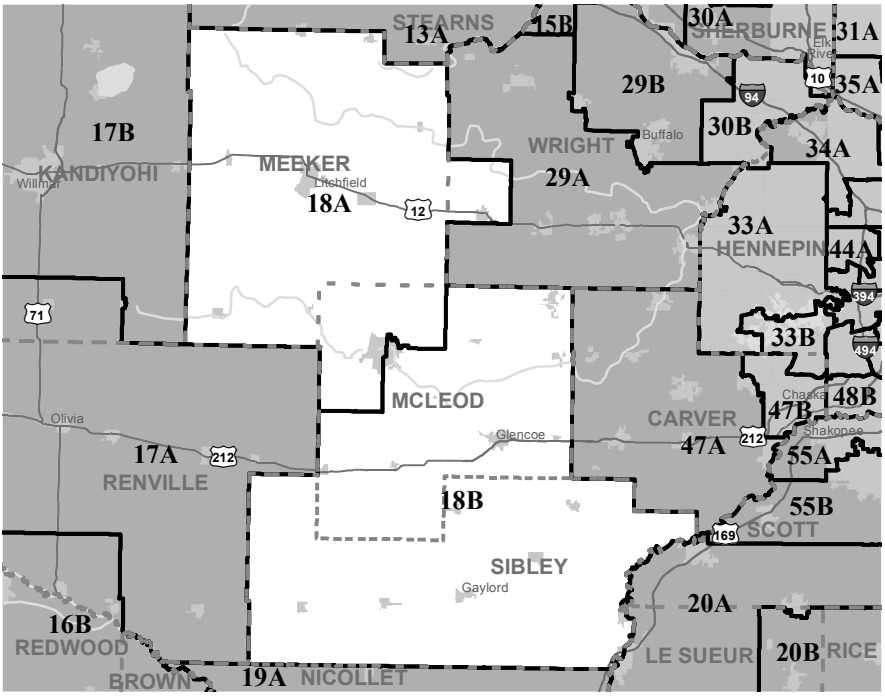

Senator District 18

Scott J. Newman (Republican)

Home: 24203 Oday Ave., Hutchinson 55350
(320) 587-5965
Capitol: 141 State Office Building, 100 Rev. Dr. Martin Luther King Jr. Blvd., St. Paul 55155-1206
(651) 296-4131
Email: sen.scott.newman@senate.mn

Committees: Elections, ranking minority memeber; Capital Investment; Finance; Finance - Judiciary Budget Division; Finance - Transportation and Public Safety Budget Division; Judiciary; Transportation and Public Safety; Rules and Administration

Elected: 2010, 2012

Representative District 18A
Dean Urdahl (Republican)

Home: 54880 253rd St., Grove City 56243
(320) 857-2600
Capitol: 473 State Office Building, 100 Rev. Dr. Martin Luther King Jr. Blvd., St. Paul 55155-1206
(651) 296-4344 or (800) 920-5861
Email: rep.dean.urdahl@house.mn

Committees: Chair: Legacy Funding Finance; Capital Investment; Education Innovation Policy; Ways and Means

Occupation: Author, Retired Educator

Education: BS, Social Studies, St. Cloud State University

Elected: 2002, 2004, 2006, 2008, 2010, 2012, 2014

Representative District 18B
Glenn Gruenhagen (Republican)

Home: 16367 441st Ave., Glencoe 55336
(320) 864-3911
Capitol: 487 State Office Building, 100 Rev. Dr. Martin Luther King Jr. Blvd., St. Paul 55155-1206
(651) 296-4229 or (800) 341-0510
Email: rep.glenn.gruenhagen@house.mn

Committees: Agriculture Finance; Civil Law and Data Practices; Health and Human Services Finance; Higher Education Policy and Finance

Occupation: Small Business Owner

Education: ChFC; CLU, Insurance, American College

Elected: 2010, 2012, 2014

District 19

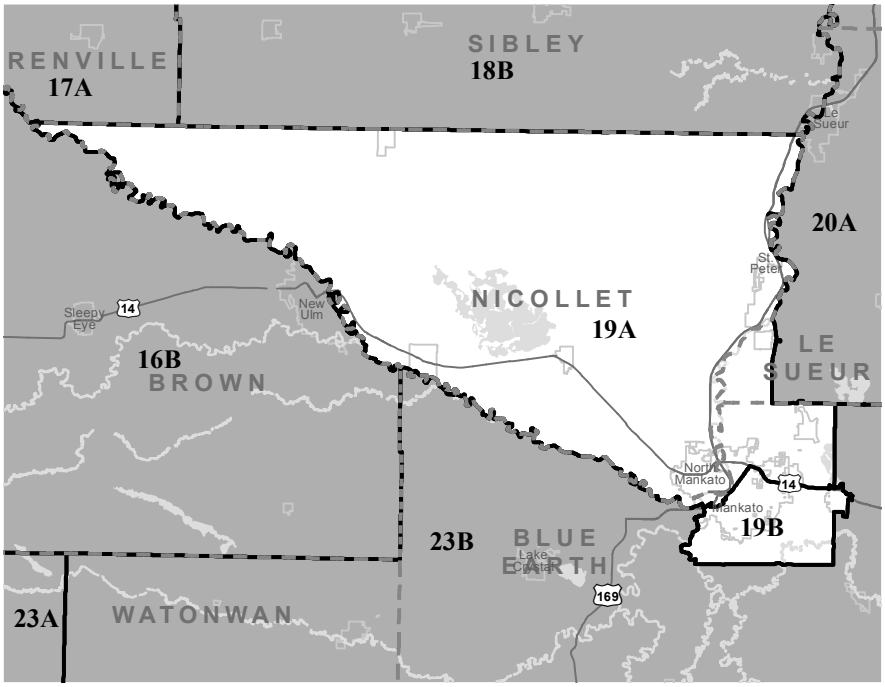

Senator District 19

Kathy Sheran (Democratic-Farmer-Labor)

Home: 317 N. Broad Street, Mankato 56001
(507) 344-2155
Capitol: G-12 Capitol, 75 Rev. Dr. Martin Luther King Jr. Blvd., St. Paul 55155-1606
(651) 296-6153
Email: sen.kathy.sheran@senate.mn

Committees: Health, Human Services and Housing, Chair; Finance - Health and Human Services Division; Finance - Higher Education and Workforce Development Division; Finance - Judiciary Division; Higher Education and Workforce Development; Judiciary

Occupation: Nurse, Small Business Partner

Education: BSN, College of St. Teresa; MS, Minnesota State University: Mankato

Elected: 2006, 2010, 2012

Representative District 19A
Clark Johnson (Democratic-Farmer-Labor)

Home: 720 Lake St., North Mankato 56003
(507) 381-5011
Capitol: 289 State Office Bldg., 100 Rev. Dr. Martin Luther King Jr. Blvd., St. Paul 55155
(651) 296-8634
Email: rep.clark.johnson@house.mn

Committees: Agriculture Finance; Agriculture Policy; Environment and Natural Resources Policy and Finance; Transportation Policy and Finance

Occupation: Social Studies Coordinator

Education: MS, Continuing Studies, Minnesota State University: Mankato

Elected: Special 2013, 2014

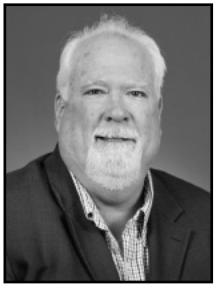

Representative District 19B
John (Jack) Considine, Jr. (Democratic-Farmer-Labor)

Home: 414 W. Eighth St., Mankato 56001
(507) 388-7580
Capitol: 323 State Office Building, 100 Rev. Dr. Martin Luther King Jr. Blvd., St. Paul 55155-1206
(651) 296-3248 or (800) 682-5048
Email: rep.jack.considine@house.mn

Committees: Aging and Long-Term Care Policy; Mining and Outdoor Recreation Policy; Public Safety and Crime Prevention Policy and Finance

Occupation: Retired

Education: BA, Sociology, University of Georgia.

Elected: 2014

District 20

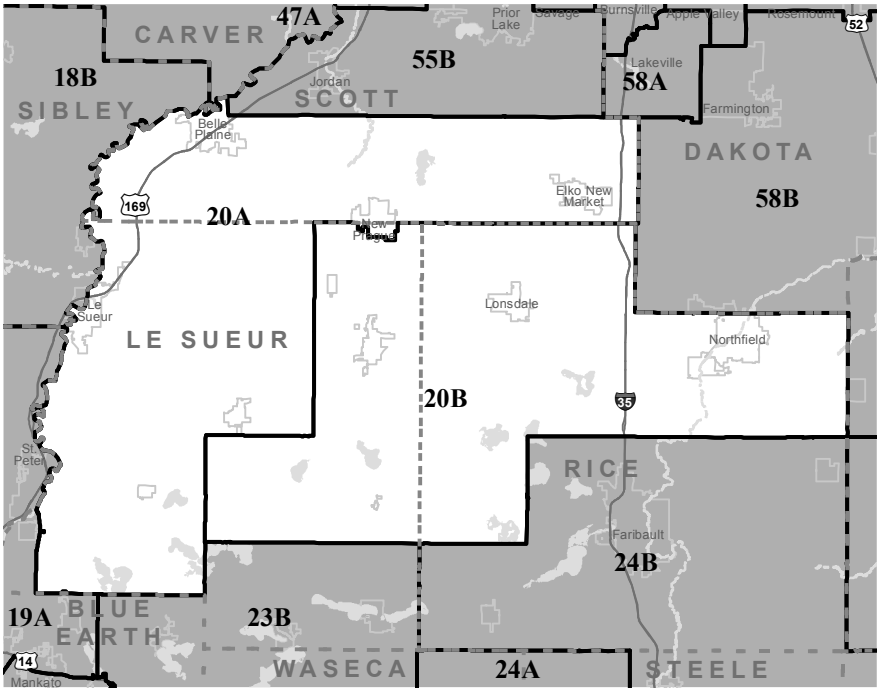

Senator District 20

Kevin L. Dahle (Democratic-Farmer-Labor)

Home: 2311 Greenfield Drive E., Northfield 55057
(507) 645-0910
Capitol: G-9 Capitol, 75 Rev. Dr. Martin Luther King Jr. Blvd., St. Paul 55155-1606
(651) 296-1279
Email: Use online form

Committees: Education, Vice Chair; Commerce; Finance - E-12 Division; State and Local Government

Occupation: Teacher

Education: BA, Univeristy of Northern Iowa; MA, St. Mary's University

Elected: Special 2008, 2012

Representative District 20A
Bob Vogel (Republican)

Home: P.O. Box 323, Elko New Market 55020
(952) 240-2343
Capitol: 581 State Office Building, 100 Rev. Dr. Martin Luther King Jr. Blvd., St. Paul 55155-1206
(651) 296-7065 or (800) 920-5887
Email: rep.bob.vogel@house.mn

Committees: Capital Investment; Civil Law and Data Practices; Job Growth and Energy Affordability Policy and Finance; Property Tax and Local Government Finance Division

Occupation: Small business owner

Education: BA, business administration, University of St. Thomas.

Elected: 2014

Representative District 20B
David Bly (Democratic-Farmer-Labor)

Home: 211 N. Lincoln St., Northfield 55057
(612) 327-0119
Capitol: 301 State Office Building, 100 Rev. Dr. Martin Luther King Jr. Blvd., St. Paul 55155-1206
(651) 296-0171 or (800) 920-5882
Email: rep.david.bly@house.mn

Committees: DFL lead, Agriculture Policy; Agriculture Finance; Education Innovation Policy

Occupation: Retired

Education: BA, English, St. Olaf College; MA, Education, St. Mary's University

Elected: 2006, 2008, 2012, 2014

District 21

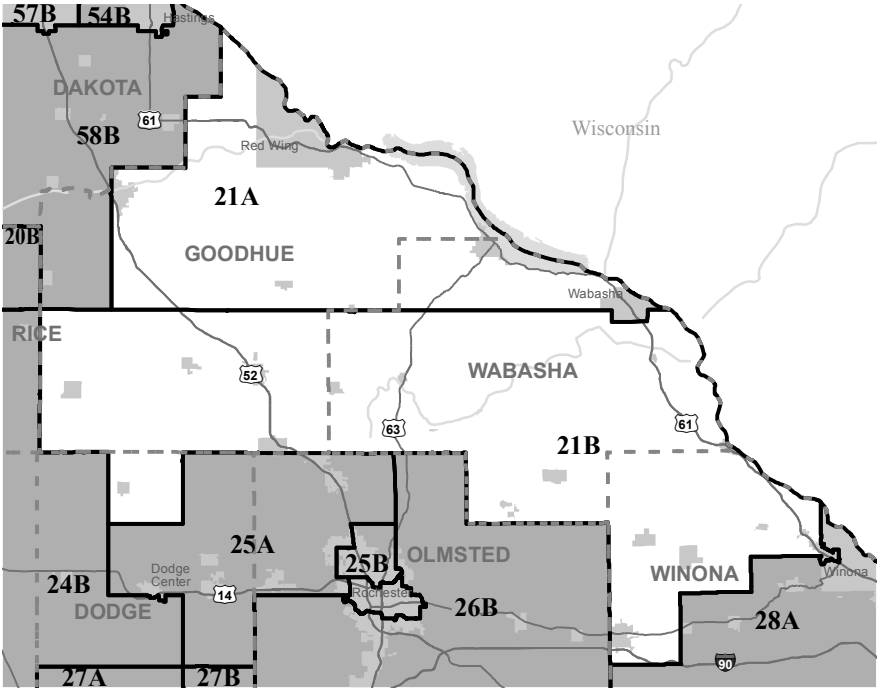

Senator District 21
Matt Schmit (Democratic-Farmer-Labor)

Home: 735 Hi Park Avenue, Red Wing 55066
Capitol: 306 Capitol, 75 Rev. Dr. Martin Luther King Jr. Blvd., St. Paul 55155-1606
(651) 296-4264
Email: sen.matt.schmit@senate.mn

Committees: Jobs, Agriculture and Rural Development, Vice Chair; Capital Investment; Environment and Energy; Finance - Environment, Economic Development and Agriculture Division

Occupation: Small Business Owner

Education: BA, St. John's University; MPP, University of Minnesota

Elected: 2012

Representative District 21A
Tim Kelly (Republican)

Home: 31471 Hwy 58 Blvd., Red Wing 55066
(651) 385-0623
Capitol: 559 State Office Bldg., 100 Rev. Dr. Martin Luther King Jr. Blvd., St. Paul 55155
(651) 296-8635 or (800) 682-1256
Email: rep.tim.kelly@house.mn

Committees: Chair: Transportation Policy and Finance; Ethics; Health and Human Services Reform; Rules and Legislative Administration

Occupation: Financial Advisor

Education: BS, Marketing Management, Minnesota State University: Mankato

Elected: 2008, 2010, 2012, 2014

Representative District 21B
Steve Drazkowski (Republican)

Home: 1646 Cherry St. E., Mazeppa 55956
(651) 564-0638
Capitol: 591 State Office Building, 100 Rev. Dr. Martin Luther King Jr. Blvd., St. Paul 55155-1206
(651) 296-2273
Email: rep.steve.drazkowski@house.mn

Committees: Chair: Property Tax and Local Government Finance Division; Taxes; Transportation Policy and Finance; Ways and Means

Occupation: Business

Education: BS, Agriculture, University of Wisconsin: River Falls; MEd, Agricultural Education, University of Minnesota

Elected: Special 2007, 2008, 2010, 2012, 2014

District 22

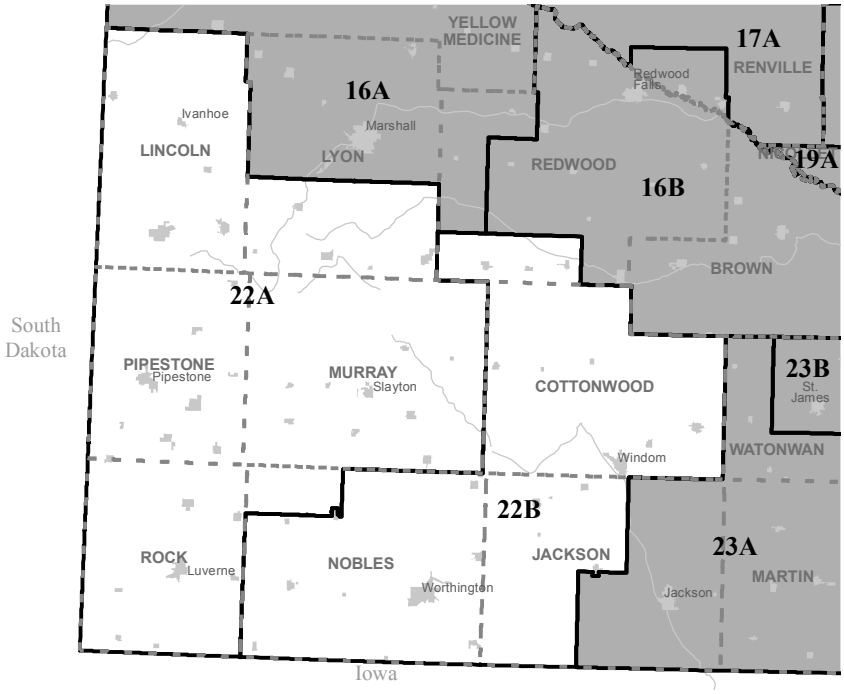

Senator District 22
Bill Weber (Republican)

Home: 704 Traveling Hail Circle, Luverne 56156
(507) 220-4803
Capitol: 125 State Office Building, 100 Rev. Dr. Martin Luther King Jr. Blvd., St. Paul 55155-1206
(651) 296-5650
Email: sen.bill.weber@senate.mn

Committees: Education; Environment and Energy; Finance - E-12 Division; Finance - Environment, Economic Development and Agriculture Division; Jobs, Agriculture and Rural Development

Occupation: Real Estate Broker, Appraiser, Manager

Education: Nettleton Business College

Elected: 2012

Representative District 22A
Joe Schomacker (Republican)

Home: 518 N. Freeman Ave., Luverne 56156
(507) 935-0308
Capitol: 509 State Office Building, 100 Rev. Dr. Martin Luther King Jr. Blvd., St. Paul 55155-1206
(651) 296-5505 or (888) 727-6307
Email: rep.joe.schomacker@house.mn

Committees: Chair: Aging and Long-Term Care Policy; Agriculture Policy; Health and Human Services Finance; Health and Human Services Reform

Occupation: Business

Education: BA, Public Administration, Speech Communication and Political Science, Southwest Minnesota State University; MPS Professional Studies, George Washington University

Elected: 2010, 2012, 2014

Representative District 22B
Rod Hamilton (Republican)

Home: 1717 2nd Ave., Mountain Lake 56159
(507) 427-3916
Capitol: 443 State Office Building, 100 Rev. Dr. Martin Luther King Jr. Blvd., St. Paul 55155-1206
(651) 296-5373 or (800) 735-2463
Email: rep.rod.hamilton@house.mn

Committees: Chair: Agriculture Finance; Agriculture Policy; Health and Human Services Finance; Ways and Means

Occupation: Pork Producer

Elected: 2004, 2006, 2008, 2010, 2012, 2014

District 23

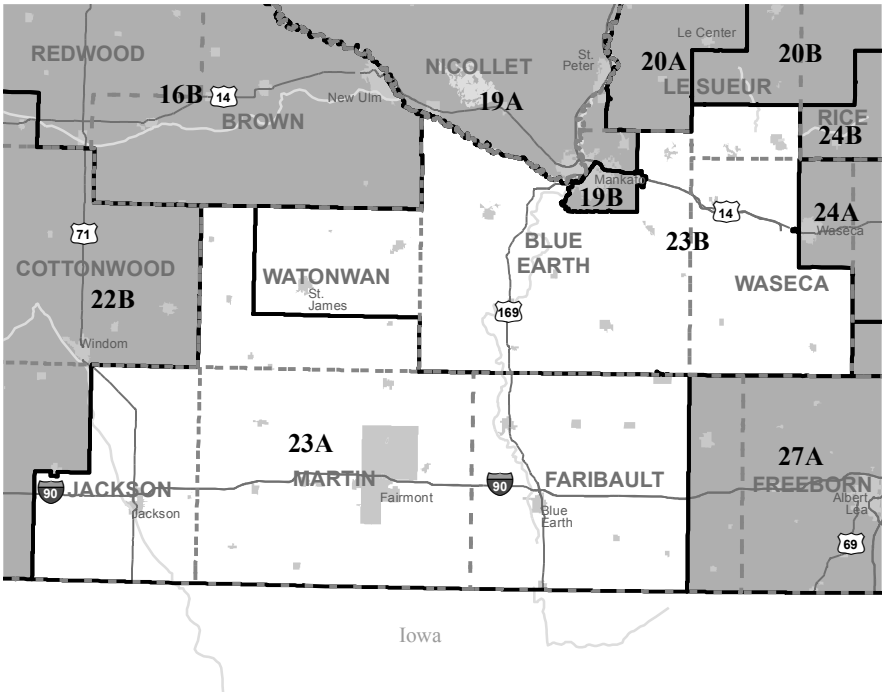

Senator District 23

Julie A. Rosen (Republican)

Home: P.O. Box 428, Vernon Center 56090
(507) 238-2304
Capitol: 139 State Office Building, 100 Rev. Dr. Martin Luther King Jr. Blvd., St. Paul 55155-1206
(651) 296-5713
Email: sen.julie.rosen@senate.mn

Committees: Finance - Health and Human Services Division, ranking minority member; Capital Investment; Environment and Energy; Health, Human Services and Housing

Occupation: Legislator

Education: BS, Colorado State University

Elected: 2002, 2006, 2010, 2012

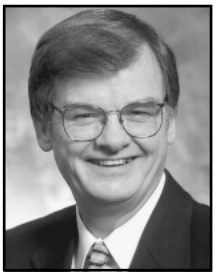

Representative District 23A
Bob Gunther (Republican)

Home: 530 Kings Rd., Fairmont 56031
(507) 235-6154
Capitol: 563 State Office Building, 100 Rev. Dr. Martin Luther King Jr. Blvd., St. Paul 55155-1206
(651) 296-3240 or (800) 684-4598
Email: rep.bob.gunther@house.mn

Committees: Chair: Greater Minnesota Economic and Workforce Development Policy; Aging and Long-Term Care Policy; Job Growth and Energy Affordability Policy and Finance; Rules and Legislative Administration; Ways and Means

Occupation: Business

Education: BS, Marketing, St. Cloud State University

Elected: Special 1995, 1996, 1998, 2000, 2002, 2004, 2006, 2008, 2010, 2012, 2014

Representative District 23B
Tony Cornish (Republican)

Home: 14194 536th Ave., Vernon Center 56090
(507) 549-3349
Capitol: 369 State Office Building, 100 Rev. Dr. Martin Luther King Jr. Blvd., St. Paul 55155-1206
(651) 296-4240 or (800) 704-8525
Email: rep.tony.cornish@house.mn

Committees: Chair: Public Safety and Crime Prevention Policy and Finance; Environment and Natural Resources Policy and Finance; Mining and Outdoor Recreation Policy; Ways and Means

Occupation: Retired 32-year Peace Officer

Education: Garden City High School

Elected: 2002, 2004, 2006, 2008, 2010, 2012, 2014

District 24

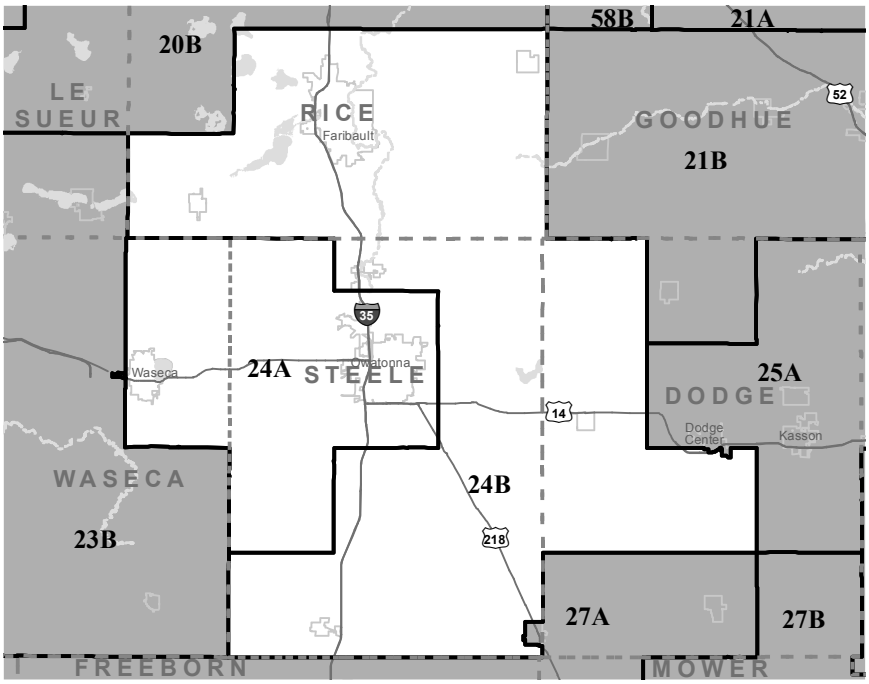

Senator District 24

Vicki Jensen (Democratic-Farmer-Labor)

Home: 1489 SW 28th Street, Owatonna 55060
Capitol: 205 Capitol, 75 Rev. Dr. Martin Luther King Jr. Blvd., St. Paul 55155-1606
(651) 296-9457
Email: Use online form

Committees: Commerce, Vice Chair; Education; Finance - E-12 Division; Finance - Transportation and Public Safety Division; Transportation and Public Safety

Occupation: Insurance Agent

Education: South Central Technical College

Elected: 2012

Representative District 24A

John Petersburg (Republican)

Home: 700 19th Ave. N.E., Waseca 56093
(507) 835-5082
Capitol: 577 State Office Building, 100 Rev. Dr. Martin Luther King Jr. Blvd., St. Paul 55155-1206
(651) 296-5368 or (888) 296-5368
Email: rep.john.petersburg@house.mn

Committees: Vice Chair: Transportation Policy and Finance; State Government Finance; Taxes

Occupation: Church Administrator

Education: BS, Public Administration, Minnesota State University: Mankato; BS, Paralegal, Minnesota State University: Mankato

Elected: 2012, 2014

Representative District 24B

Brian Daniels (Republican)

Home: 1415 Brentwood Circle, Faribault 55021
(507) 330-2758
Capitol: 551 State Office Building, 100 Rev. Dr. Martin Luther King Jr. Blvd., St. Paul 55155-1206
(651) 296-8237 or (800) 292-0012
Email: rep.brian.daniels@house.mn

Committees: Aging and Long-Term Care Policy; Agriculture Finance; Higher Education Policy and Finance; Legacy Funding Finance

Occupation: Warranty administrator

Education: Small business management, Northwest Technical College - Bemidji

Elected: 2014

District 25

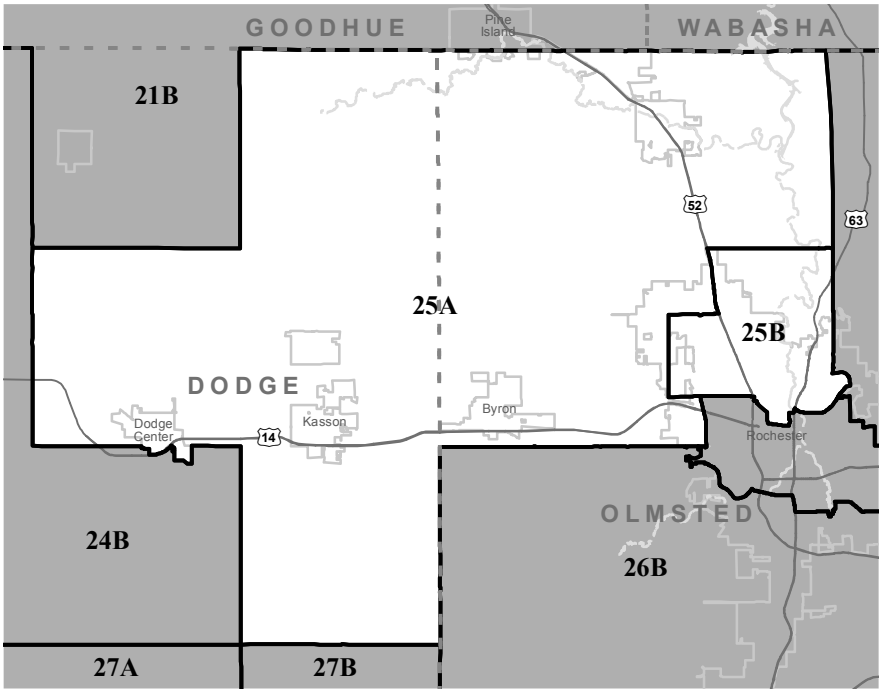

Senator District 25
David H. Senjem (Republican)

Home: 2423 12th Avenue N.W., Rochester 55901
(507) 319-7627
Capitol: 113 State Office Building, 100 Rev. Dr. Martin Luther King Jr. Blvd., St. Paul 55155-1206
(651) 296-3903
Email: sen.david.senjem@senate.mn

Committees: Capital Investment, ranking minority member; Finance - Transportation and Public Safety Division; Taxes; Transportation and Public Safety

Occupation: Retired Environmental Affairs Officer, Mayo Clinic

Education: BA, Luther College

Elected: 2002, 2006, 2010, 2012

Representative District 25A
Duane Quam (Republican)

Home: 622 Meadowlark Court N.W., Byron 55920
(507) 775-6043
Capitol: 571 State Office Building, 100 Rev. Dr. Martin Luther King Jr. Blvd., St. Paul 55155-1206
(651) 296-9236 or (800) 387-6453
Email: rep.duane.quam@house.mn

Committees: Vice Chair: Property Tax and Local Government Finance Division; Education Finance; Health and Human Services Reform; Public Safety and Crime Prevention Policy and Finance

Occupation: Scientist / Engineer

Education: BS, Physics, University of Texas: Dallas, MS, Physics, University of Texas: Dallas

Elected: 2010, 2012, 2014

Representative District 25B
Kim Norton (Democratic-Farmer-Labor)

Home: 1721 Wilshire Drive N.E., Rochester 55906
(507) 990-0276
Capitol: 281 State Office Building, 100 Rev. Dr. Martin Luther King Jr. Blvd., St. Paul 55155-1206
(651) 296-9249 or (800) 657-3855
Email: rep.kim.norton@house.mn

Committees: DFL lead, Greater Minnesota Economic and Workforce Development Policy; Higher Education Policy and Finance; Transportation Policy and Finance

Occupation: Legislator

Education: BS, Human Development and Special Education, University of Nebraska; some graduate courses

Elected: 2006, 2008, 2010, 2012, 2014

District 26

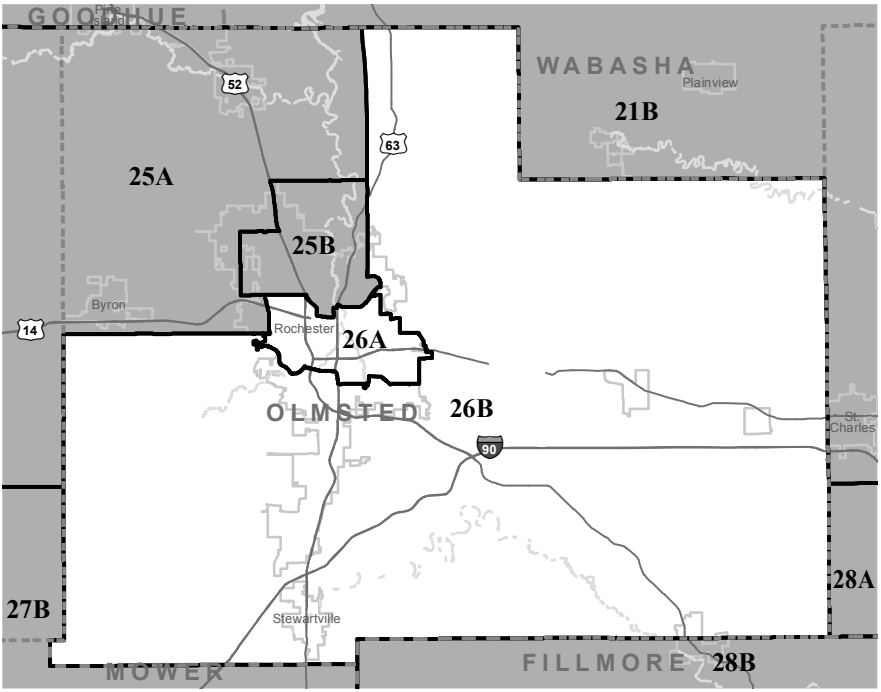

Senator District 26
Carla J. Nelson (Republican)

Home: 931 SW 22nd Avenue, Rochester 55902
(507) 288-2159
Capitol: 117 State Office Building, 100 Rev. Dr. Martin Luther King Jr. Blvd., St. Paul 55155-1206
(651) 296-4848
Email: sen.carla.nelson@senate.mn

Committees: Capital Investment; Finance - Higher Education and Workforce Development Budget Division; Health, Human Services and Housing; Higher Education and Workforce Development; Jobs, Agriculture and Rural Development; Taxes

Occupation: Business Owner - Insurance, Financial Services

Education: BE, Drake Univerity; ME, University of Minnesota

Elected: 2010, 2012

Representative District 26A
Tina Liebling (Democratic-Farmer-Labor)

Home: 1018 Hickory Lane S.W., Rochester 55902
(507) 289-4664
Capitol: 357 State Office Building, 100 Rev. Dr. Martin Luther King Jr. Blvd., St. Paul 55155-1206
(651) 296-0573 or (800) 339-9038
Email: rep.tina.liebling@house.mn

Committees: DFL Lead Health Care: Health and Human Services Finance; Aging and Long-Term Care Policy; Health and Human Services Reform; Ways and Means

Occupation: Attorney

Education: BA, Spanish, University of Minnesota: Twin Cities; MS, Public Health, University of Massachusetts; JD, Boston University

Elected: 2004, 2006, 2008, 2010, 2012, 2014

Representative District 26B
Nels Pierson (Republican)

Home: 1605 Sixth Ave. S.W., Rochester 55902
(507) 358-5243
Capitol: 379 State Office Building, 100 Rev. Dr. Martin Luther King Jr. Blvd., St. Paul 55155-1206
(651) 296-4378 or (888) 858-4753
Email: rep.nels.pierson@house.mn

Committees: Agriculture Finance; Education Innovation Policy; Health and Human Services Finance; Health and Human Services Reform

Occupation: Real estate developer

Education: BA, political science and speech communication, Gustavus Adolphus College; J.D., Hamline University

Elected: 2014

District 27

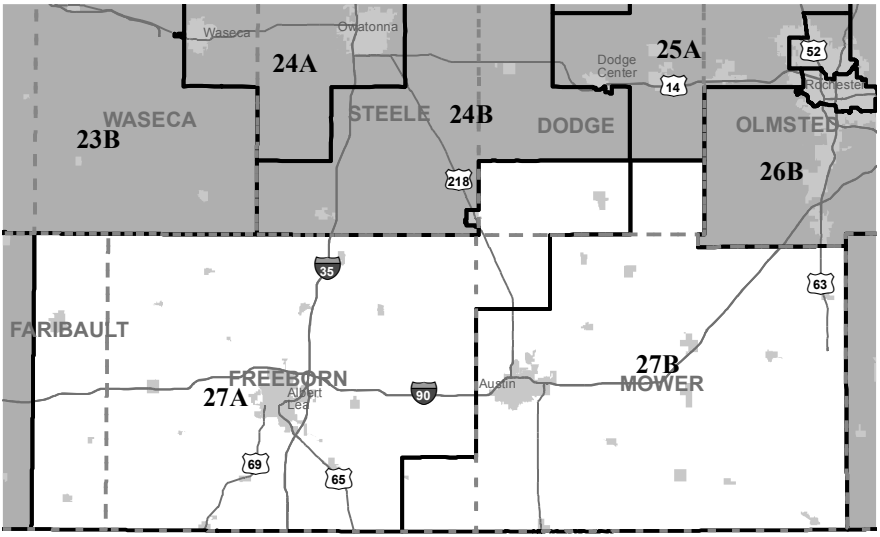

Iowa

Senator District 27

Dan Sparks (Democratic-Farmer-Labor)

Home: 2009 7th Ave. S.E., Austin 55912
(507) 438-2898
Capitol: 328 Capitol, 75 Rev. Dr. Martin Luther King Jr. Blvd., St. Paul 55155-1606
(651) 296-9248
Email: sen.dan.sparks@senate.mn

Committees: Jobs, Agriculture and Rural Development, Chair; Capital Investment; Finance - Environment, Economic Development and Agriculture Division; Finance - Higher Education and Workforce Development Division; Higher Education and Workforce Development

Occupation: Loan Officer

Education: St. Cloud State University; University of Minnesota

Elected: 2002, 2006, 2010, 2012

Representative District 27A
Peggy Bennett (Republican)

Home: 1638 Massee St., Albert Lea 56007
(507) 373-0679
Capitol: 507 State Office Building, 100 Rev. Dr. Martin Luther King Jr. Blvd., St. Paul 55155-1206
(651) 296-8216 or (877) 377-9441
Email: rep.peggy.bennett@house.mn

Committees: Vice Chair: Education Innovation Policy; Agriculture Finance; Education Finance

Occupation: Educator

Education: BA, Education, Crown College; M.S., Special Education, St. Cloud State University

Elected: 2014

Representative District 27B
Jeanne Poppe (Democratic-Farmer-Labor)

Home: 900 4th St. N.W., Austin 55912
(507) 438-7857
Capitol: 291 State Office Building, 100 Rev. Dr. Martin Luther King Jr. Blvd., St. Paul 55155-1206
(651) 296-4193 or (888) 682-3180
Email: rep.jeanne.poppe@house.mn

Committees: DFL lead, Agriculture Finance; Agriculture Policy; Capital Investment; Environment and Natural Resources Policy and Finance; Ways and Means

Occupation: Educator/Counselor

Education: BA, Sociology, University of Wisconsin: River Falls; MS, Counseling, Winona State University

Elected: 2004, 2006, 2008, 2010, 2012, 2014

District 28

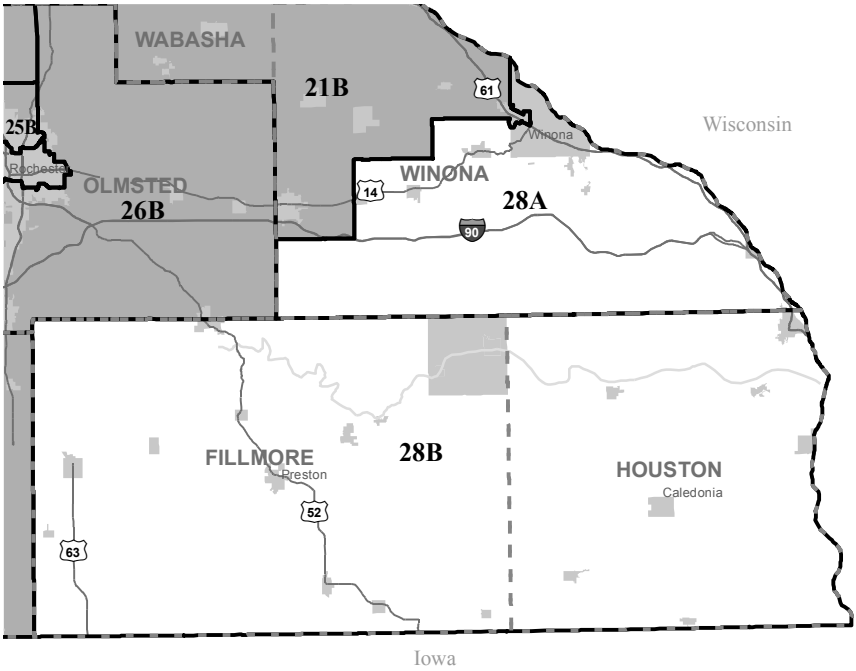

Senator District 28

Jeremy R. Miller (Republican)

Home: 1448 Ridgewood Dr., Winona 55987
(507) 474-2562
Capitol: 135 State Office Building, 100 Rev. Dr. Martin Luther King Jr. Blvd., St. Paul 55155-1206
(651) 296-5649
Email: sen.jeremy.miller@senate.mn

Committees: Finance - Higher Education and Workforce Devleopment Division, ranking minority member; Higher Education and Workforce Development, ranking minority member; Capital Investment; Finance; Finance - Subcommittee on Legacy

Occupation: Small Business Owner

Education: AAS, Minnesota State College - Southeast Technical

Elected: 2010, 2012

Representative District 28A

Gene Pelowski, Jr. (Democratic-Farmer-Labor)

Home: 257 Wilson St., Winona 55987
(507) 454-3282
Capitol: 295 State Office Building, 100 Rev. Dr. Martin Luther King Jr. Blvd., St. Paul 55155-1206
(651) 296-8637 or (888) 681-8226
Email: rep.gene.pelowski@house.mn

Committees: DFL lead, Higher Education Policy and Finance; Capital Investment; Rules and Legislative Administration; Ways and Means

Occupation: Educator

Education: BS, Social Studies, Winona State University; MS, Education, Winona State University

Elected: 1986, 1988, 1990, 1992, 1994, 1996, 1998, 2000, 2002, 2004, 2006, 2008, 2010, 2012, 2014

Representative District 28B

Greg Davids (Republican)

Home: 716 Chatfield Place N.W., P.O. Box 32, Preston 55965
(507) 951-3893
Capitol: 585 State Office Building, 100 Rev. Dr. Martin Luther King Jr. Blvd., St. Paul 55155-1206
(651) 296-9278 or (800) 551-9145
Email: rep.greg.davids@house.mn

Committees: Chair: Taxes; Commerce and Regulatory Reform; Veterans Affairs Division; Ways and Means

Occupation: Business/Farm Owner

Education: BS, Social Science, Winona State University; graduate work, Minnesota State University: Mankato

Elected: Special 1991, 1992, 1994, 1996, 1998, 2000, 2002, 2004, 2008, 2010, 2012, 2014

District 29

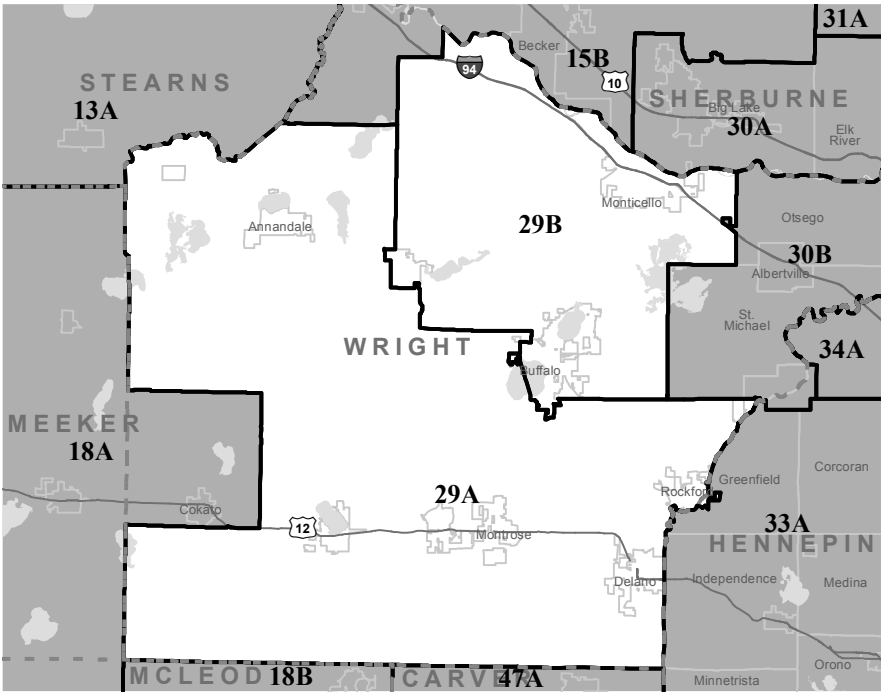

Senator District 29

Bruce D. Anderson (Republican)

Home: 3222 Aadland Avenue N.E., Buffalo 55313
(763) 682-1480
Capitol: 133 State Office Building, 100 Rev. Dr. Martin Luther King Jr. Blvd., St. Paul 55155-1206
(651) 296-5981
Email: sen.bruce.anderson@senate.mn

Committees: Finance; Finance - State Departments and Veterans Division; State and Local Government

Occupation: Retired US Air Force Reserve, Retired MN Air National Guard

Education: AA, Willmar Technical College; BA, Northwestern College

Elected: 2012

Representative District 29A
Joe McDonald (Republican)

Home: 653 Meadow Rose Court, Delano 55328
(612) 910-0310
Capitol: 503 State Office Building, 100 Rev. Dr. Martin Luther King Jr. Blvd., St. Paul 55155-1206
(651) 296-4336 or (800) 474-3425
Email: rep.joe.mcdonald@house.mn

Committees: Vice Chair: Health and Human Services Finance; Higher Education Policy and Finance; Property Tax and Local Government Finance Division; Taxes

Occupation: Master Photographer/Owner

Education: AA, Hennepin Technical College

Elected: 2010, 2012, 2014

Representative District 29B
Marion O'Neill (Republican)

Home: Maple Lake
(763) 682-4348
Capitol: 549 State Office Building, 100 Rev. Dr. Martin Luther King Jr. Blvd., St. Paul 55155-1206
(651) 296-5063 or (800) 920-5875
Email: rep.marion.oneill@house.mn

Committees: Vice Chair: Higher Education Policy and Finance; Greater Minnesota Economic and Workforce Development Policy; Job Growth and Energy Affordability Policy and Finance; Public Safety and Crime Prevention Policy and Finance; Rules and Legislative Administration

Occupation: Small Business Owner

Education: BS, Applied Psycholgy, Bemidji State University; MA, Counseling, Regent University

Elected: 2012, 2014

District 30

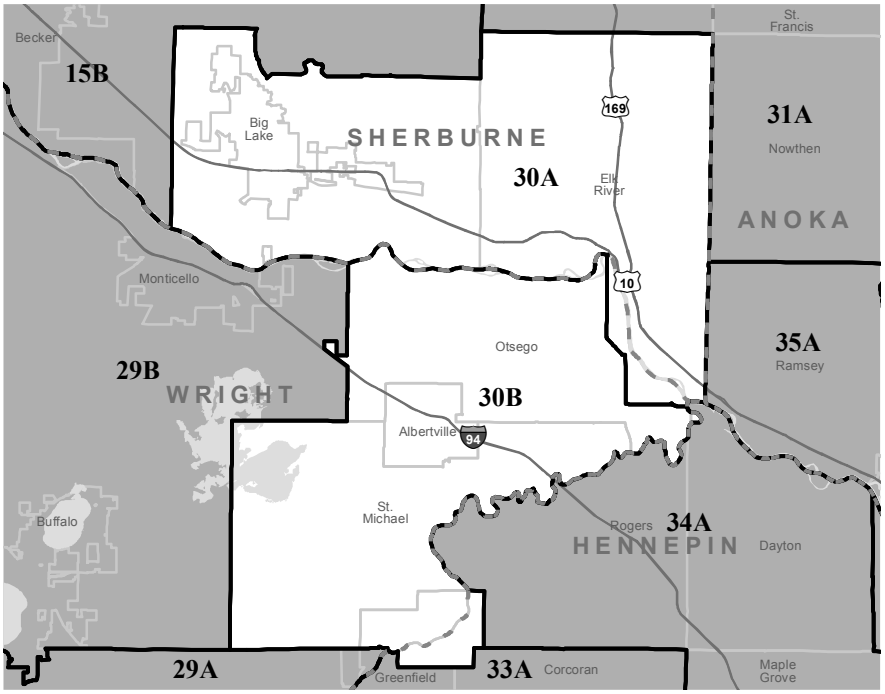

Senator District 30
Mary Kiffmeyer (Republican)

Home: 16160 201st Avenue N.W., Big Lake 55309
(763) 263-3876
Capitol: 123 State Office Building; 100 Rev. Dr. Martin Luther King Jr. Blvd., St. Paul 55155-1206
(651) 296-5655
Email: sen.mary.kiffmeyer@senate.mn

Committees: Rules and Administration - Subcommittee on Elections, ranking minority member; Capital Investment; Education ; Finance - E-12 Budget Division; Finance - Transportation and Public Safety Division; Transportation and Public Safety

Occupation: RN, Consultant

Education: St. Gabriel's School of Nursing

Elected: 2012

Representative District 30A
Nick Zerwas (Republican)

Home: 1633 Main St. #106, Elk River 55330
(763) 441-3935
Capitol: 433 State Office Building, 100 Rev. Dr. Martin Luther King Jr. Blvd., St. Paul 55155-1206
(651) 296-4237
Email: rep.nick.zerwas@house.mn

Committees: Civil Law and Data Practices; Health and Human Services Finance; Health and Human Services Reform; Public Safety and Crime Prevention Policy and Finance

Occupation: Consultant

Education: BA, Biology, Hamline University; MBA, University of Phoenix

Elected: 2012, 2014

Representative District 30B
Eric Lucero (Republican)

Home: P.O. Box 27, Dayton 55327
(763) 447-4999
Capitol: 515 State Office Building, 100 Rev. Dr. Martin Luther King Jr. Blvd., St. Paul 55155-1206
(651) 296-1534
Email: rep.eric.lucero@house.mn

Committees: Education Innovation Policy; Mining and Outdoor Recreation Policy; Public Safety and Crime Prevention Policy and Finance; Transportation Policy and Finance

Occupation: Computer security specialist, small-business owner, college instructor, real estate agent

Education: BS, Law Enforcement, Metropolitan State University; BAS, Computer Forensics, Metropolitan State University; MBA, University of Minnesota

Elected: 2014

District 31

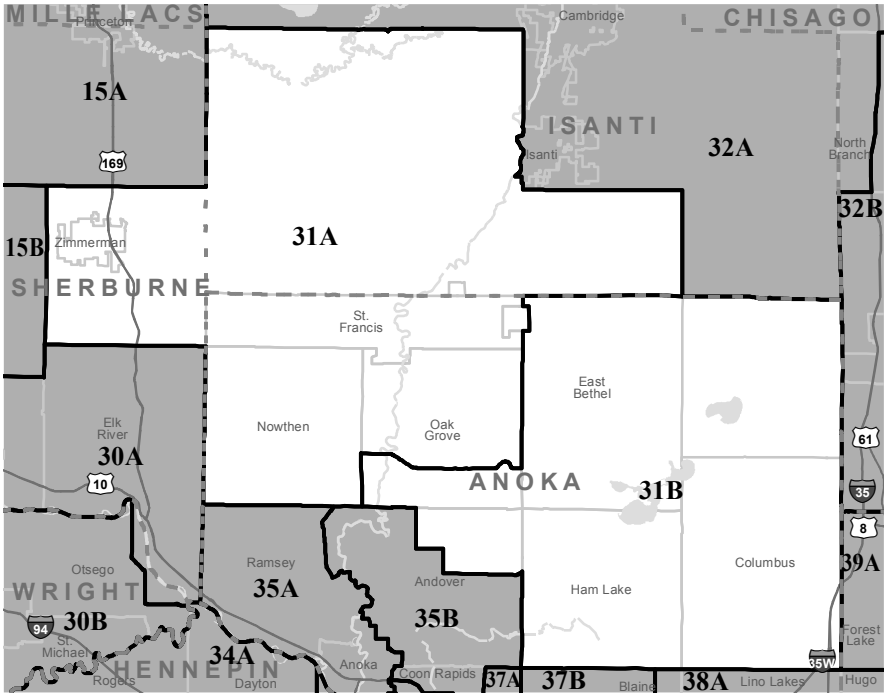

Senator District 31
Michelle R. Benson (Republican)
Assistant Minority Leader

Home: 2022 144th Lane N.E., Ham Lake 55311
Capitol: 115 State Office Building, 100 Rev. Dr. Martin Luther King Jr. Blvd., St. Paul 55155-1206
(651) 296-3219
Email: sen.michelle.benson@senate.mn

Committees: Health, Human Services and Housing, ranking minority member; Environment and Energy; Finance - Health and Human Services Division

Occupation: CPA

Education: BA, College of St. Catherine; MBA, St. Thomas

Elected: 2010, 2012

Representative District 31A
Kurt Daudt (Republican)
Speaker of the House

Home: Crown
(763) 634-2616
Capitol: 436 State Office Building, 100 Rev. Dr. Martin Luther King Jr. Blvd., St. Paul 55155-1206
(651) 296-5364 or (800) 710-7642
Email: rep.kurt.daudt@house.mn

Elected: 2010, 2012, 2014

Representative District 31B
Tom Hackbarth (Republican)

Home: 19255 Eidelweiss St. N.W., Cedar 55011
(763) 753-3215
Capitol: 409 State Office Building, 100 Rev. Dr. Martin Luther King Jr. Blvd., St. Paul 55155-1206
(651) 296-2439
Email: rep.tom.hackbarth@house.mn

Committees: Chair: Mining and Outdoor Recreation Policy; Environment and Natural Resources Policy and Finance; Taxes; Ways and Means

Occupation: Retired

Education: North Hennepin Community College

Elected: 1994, 1998, 2000, 2002, 2004, 2006, 2008, 2010, 2012, 2014

District 32

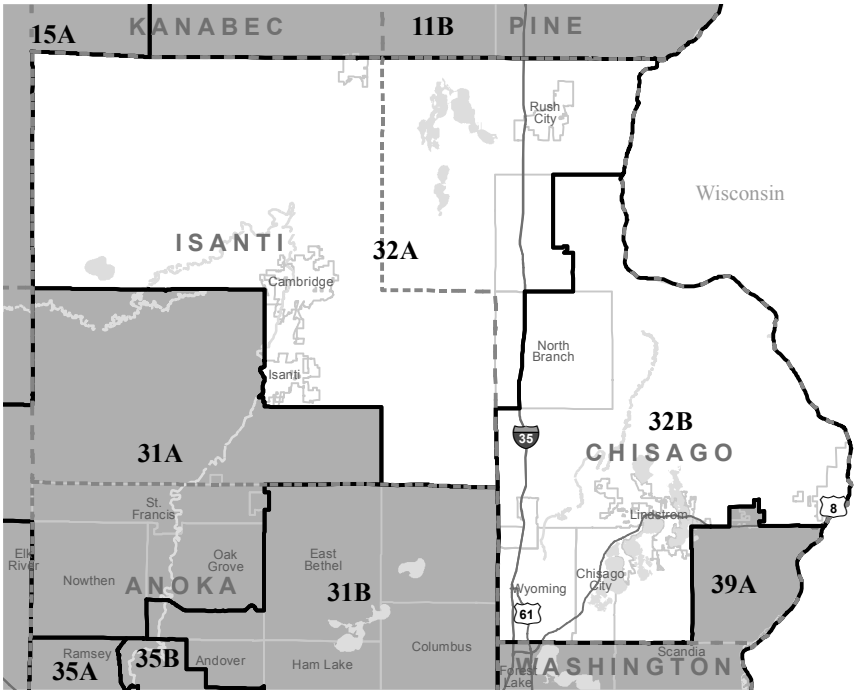

Senator District 32
Sean R. Nienow (Republican)

Home: 139 6th Avenue S.W., Cambridge 55008
(763) 689-1623
Capitol: 105 State Office Building, 100 Rev. Dr. Martin Luther King Jr. Blvd., St. Paul 55155-1206
(651) 296-5419
Email: sen.sean.nienow@senate.mn

Committees: Finance - E-12 Division, ranking minority member; Education, ranking minority member; Finance; Health, Human Services and Housing

Occupation: Consultant

Elected: 2002, 2010, 2012

Representative District 32A
Brian Johnson (Republican)

Home: 31840 Lakeway Drive N.E., Cambridge 55008
(763) 202-4731
Capitol: 421 State Office Building, 100 Rev. Dr. Martin Luther King Jr. Blvd., St. Paul 55155-1206
(651) 296-4346 or (800) 341-5897
Email: rep.brian.johnson@house.mn

Committees: Vice Chair: Public Safety and Crime Prevention Policy and Finance; Civil Law and Data Practices; Greater Minnesota Economic and Workforce Development Policy; Mining and Outdoor Recreation Policy

Occupation: Law Enforcement

Education: AAS, Law Enforcement, Hibbing Community College

Elected: 2012, 2014

Representative District 32B
Bob Barrett (Republican)

Home: 11950 Mentzer Trail, Lindstrom 55045
Capitol: 567 State Office Building, 100 Rev. Dr. Martin Luther King Jr. Blvd., St. Paul 55155-1206
(651) 296-5377 or (888) 296-7463
Email: rep.bob.barrett@house.mn

Committees: Vice Chair: Taxes; Greater Minnesota Economic and Workforce Development Policy; Higher Education Policy and Finance

Occupation: Business

Education: BS, Accounting, Minnesota State University: Mankato

Elected: 2010, 2012, 2014

District 33

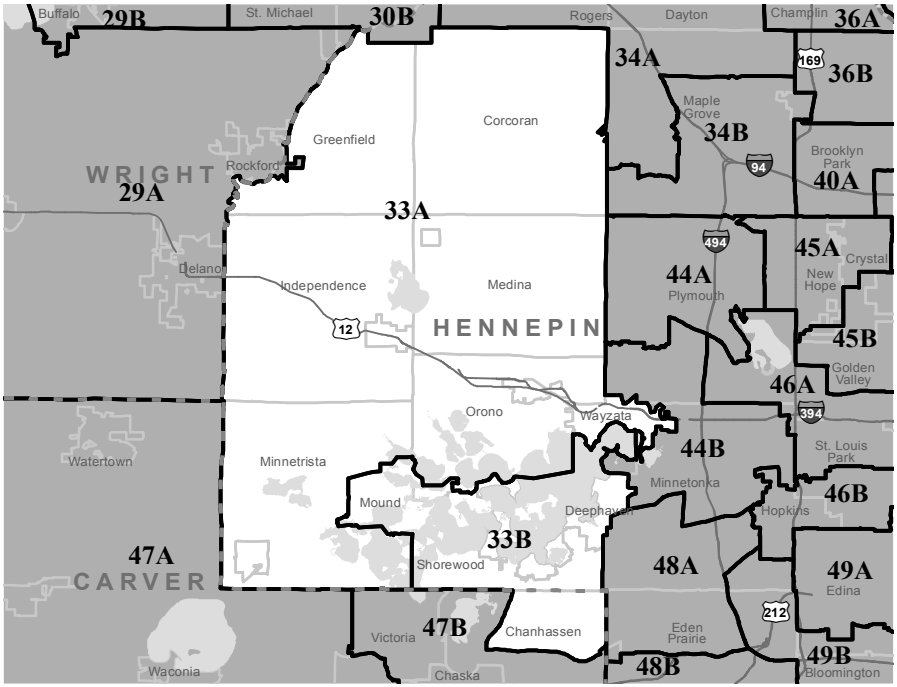

Senator District 33
David J. Osmek (Republican)
Minority Whip
Home: 4933 Crestview Road, Mound 55364
(952) 472-1238
Capitol: 19 State Office Building, 100 Rev. Dr. Martin Luther King Jr. Blvd., St. Paul 55155-1206
(651) 296-1282
Email: sen.david.osmek@senate.mn

Committees: Environment and Energy, ranking minority member; Finance - Environment, Economic Development and Agriculture Division; Finance - Transportation and Public Safety; Transportation and Public Safety

Occupation: Project Manager

Education: BES, St. Cloud State University

Elected: 2012

Representative District 33A

Jerry Hertaus (Republican)

Home: 8055 Davis St., Greenfield 55357
(763) 477-6950
Capitol: 403 State Office Building, 100 Rev. Dr. Martin Luther King Jr. Blvd., St. Paul 55155-1206
(651) 296-9188
Email: rep.jerry.hertaus@house.mn

Committees: Education Finance; Mining and Outdoor Recreation Policy; Property Tax and Local Government Finance Division; Public Safety and Crime Prevention Policy and Finance

Occupation: Business owner

Education: RN, Nursing, St. Mary's University

Elected: 2012, 2014

Representative District 33B

Cindy Pugh (Republican)

Home: 260 Meadow View Court, Chanhassen 55317
(952) 474-1436
Capitol: 411 State Office Building, 100 Rev. Dr. Martin Luther King Jr. Blvd., St. Paul 55155-1206
(651) 296-4315
Email: rep.cindy.pugh@house.mn

Committees: Vice Chair: Government Operations and Elections Policy; Higher Education Policy and Finance; State Government Finance; Veterans Affairs Division

Occupation: Former businesswoman, homemaker

Education: BS, University of Wisconsin: Madison

Elected: 2012, 2014

District 34

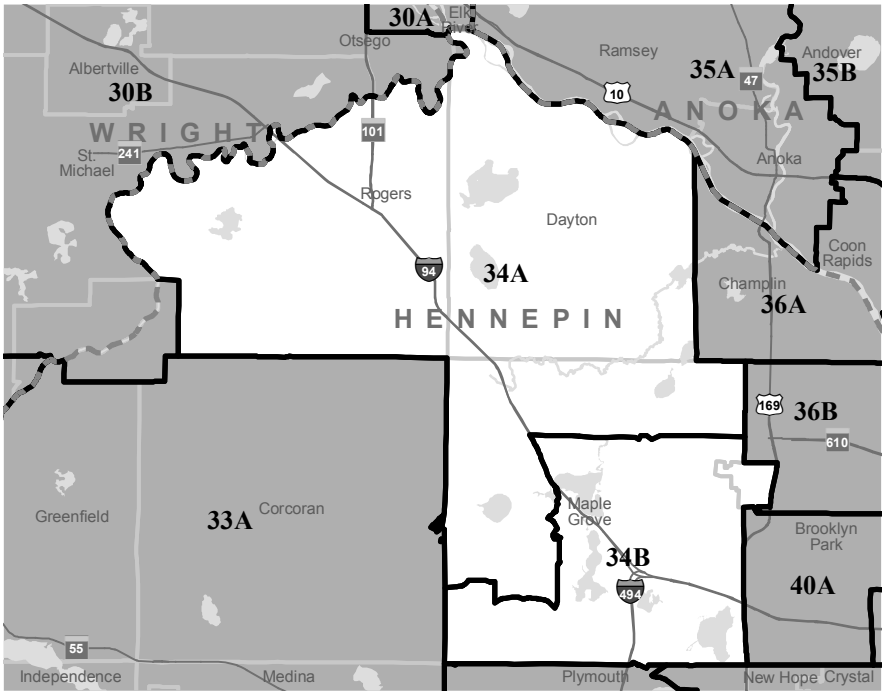

Senator District 34
Warren Limmer (Republican)
Assistant Minority Leader

Home: 12888 N. 73rd Ave., Maple Grove 55369
(763) 493-9646
Capitol: 153 State Office Building, 100 Rev. Dr. Martin Luther King Jr. Blvd., St. Paul 55155-1206
(651) 296-2159
Email: sen.warren.limmer@senate.mn

Committees: Finance - Judiciary Division, ranking minority member; Judiciary, ranking minority member; Elections; Finance; Finance - Subcommittee on Legacy; Rules and Administration; Rules and Administration - Subcommittee on Elections

Occupation: Real Estate Sales and Investment

Education: BA, St. Cloud State University

Elected: Special 1995, 1996, 2000, 2002, 2006, 2010, 2012

Representative District 34A
Joyce Peppin (Republican)
Majority Leader

Home: 14535 Edgewood Rd., Rogers 55374
(763) 428-4626
Capitol: 459 State Office Building, 100 Rev. Dr. Martin Luther King Jr. Blvd., St. Paul 55155-1206
(651) 296-7806
Email: rep.joyce.peppin@house.mn

Committees: Chair: Rules and Legislative Administration

Occupation: Attorney

Education: BA, Political Science and Speech Communications, University of Minnesota: Duluth; MBA, Management, University of St. Thomas

Elected: 2004, 2006, 2008, 2010, 2012, 2014

Representative District 34B
Dennis Smith (Republican)

Home: 13570 Grove Dr., #370, Maple Grove 55311
Capitol: 375 State Office Building, 100 Rev. Dr. Martin Luther King Jr. Blvd., St. Paul 55155-1206
(612) 296-5502
Email: rep.dennis.smith@house.mn

Committees: Vice Chair: Civil Law and Data Practices; Capital Investment; Commerce and Regulatory Reform; Job Growth and Energy Affordability Policy and Finance

Occupation: Attorney

Education: B.S., Business, North Dakota State University; J.D., William Mitchell College of Law

Elected: 2014

District 35

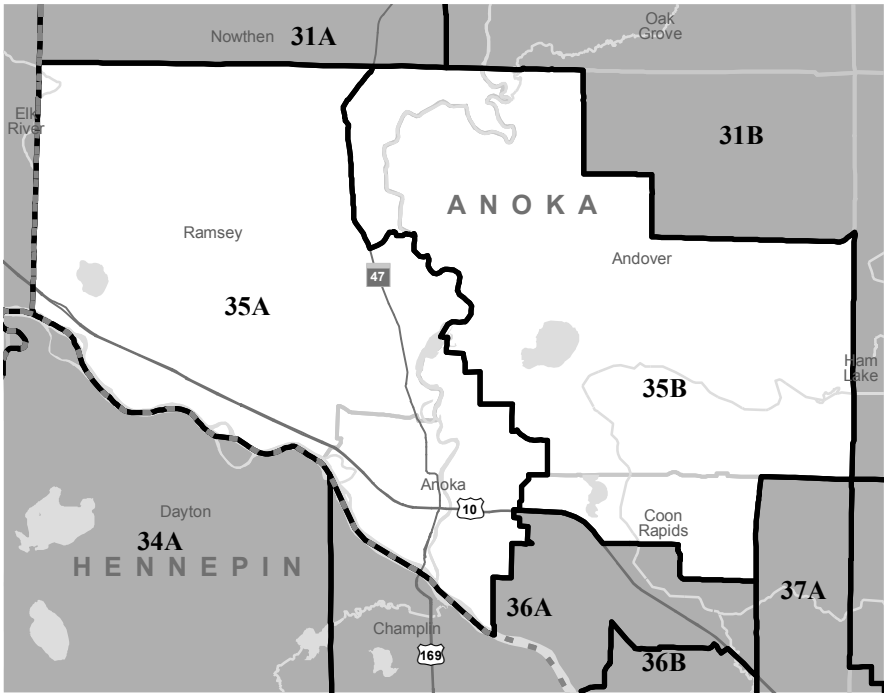

Senator District 35

Branden Petersen (Republican)

Home: 13440 Uplander Street N.W., Andover 55304
Capitol: 127 State Office Building, 100 Rev. Dr. Martin Luther King Jr. Blvd., St. Paul 55155-1206
(651) 296-3733
Email: sen.branden.petersen@senate.mn

Committees: Education; Finance - E-12 Division; Finance - Higher Education and Workforce Development Division; Higher Education and Workforce Development; State and Local Government

Occupation: Communications consultant

Elected: 2012

Representative District 35A
Abigail Whelan (Republican)

Home: 1504 Franklin Lane, Anoka 55303
Capitol: 439 State Office Building; 100 Rev. Dr. Martin Luther King Jr. Blvd.; St. Paul 55155-1206
(651) 296-1729
Email: rep.abigail.whelan@house.mn

Committees: Education Innovation Policy; Higher Education Policy and Finance; Property Tax and Local Government Finance Division; Transportation Policy and Finance

Occupation: Business development

Education: BA, Political Science and History, University of Minnesota; MA, Public Policy, University of Minnesota

Elected: 2014

Representative District 35B
Peggy Scott (Republican)

Home: 1363 146th Ave. N.W., Andover 55304
(763) 434-6282
Capitol: 437 State Office Building, 100 Rev. Dr. Martin Luther King Jr. Blvd., St. Paul 55155-1206
(651) 296-4231
Email: rep.peggy.scott@house.mn

Committees: Chair: Civil Law and Data Practices; Commerce and Regulatory Reform; Government Operations and Elections Policy; Job Growth and Energy Affordability Policy and Finance; Rules and Legislative Administration

Occupation: Homemaker

Education: Fashion Merchandising, Lowthian College

Elected: 2008, 2010, 2012, 2014

District 36

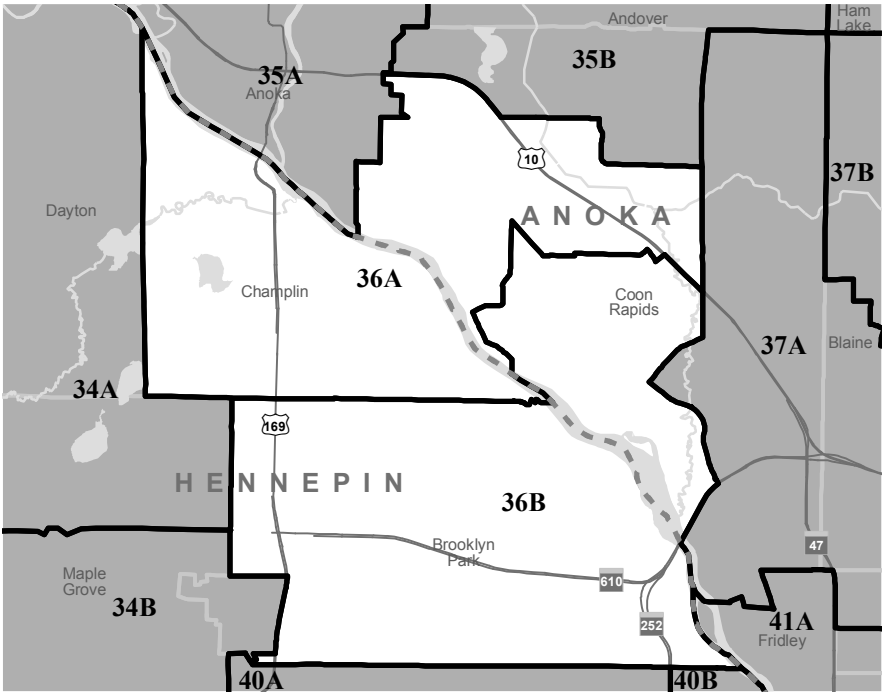

Senator District 36

John A. Hoffman (Democratic-Farmer-Labor)

Home: 8224 109th Place N., Champlin 55316
Capitol: 328 Capitol, 75 Rev. Dr. Martin Luther King Jr. Blvd., St. Paul 55155-1606
(651) 296-4154
Email: sen.john.hoffman@senate.mn

Committees: Education; Environment and Energy, Vice Chair; Finance - E-12 Division; Health, Human Services and Housing; Rules and Administration - Subcommittee on Elections

Occupation: Marketing and Public Relations Director

Education: BA, St. Mary's University

Elected: 2012

Representative District 36A
Mark Uglem (Republican)

Home: 11623 Oakview Court, Champlin 55316
Capitol: 569 State Office Building, 100 Rev. Dr. Martin Luther King Jr. Blvd., St. Paul 55155-1206
(651) 296-5513
Email: rep.mark.uglem@house.mn

Committees: Capital Investment; Environment and Natural Resources Policy and Finance; Transportation Policy and Finance

Occupation: Manufacturing business consultant

Education: BA, Urban Studies, University of Minnesota: Duluth

Elected: 2012, 2014

Representative District 36B
Melissa Hortman (Democratic-Farmer-Labor)
Deputy Minority Leader

Home: 8710 Windsor Terr., Brooklyn Park 55443
(763) 425-5279
Capitol: 237 State Office Bldg., 100 Rev. Dr. Martin Luther King Jr. Blvd., St. Paul 55155-1206
(651) 296-4280
Email: rep.melissa.hortman@house.mn

Committees: Job Growth and Energy Affordability Policy and Finance; Rules and Legislative Administration

Occupation: Attorney

Education: BA, Political Science/Philosophy, Boston University; JD, University of Minnesota: Twin Cities

Elected: 2004, 2006, 2008, 2010, 2012, 2014

District 37

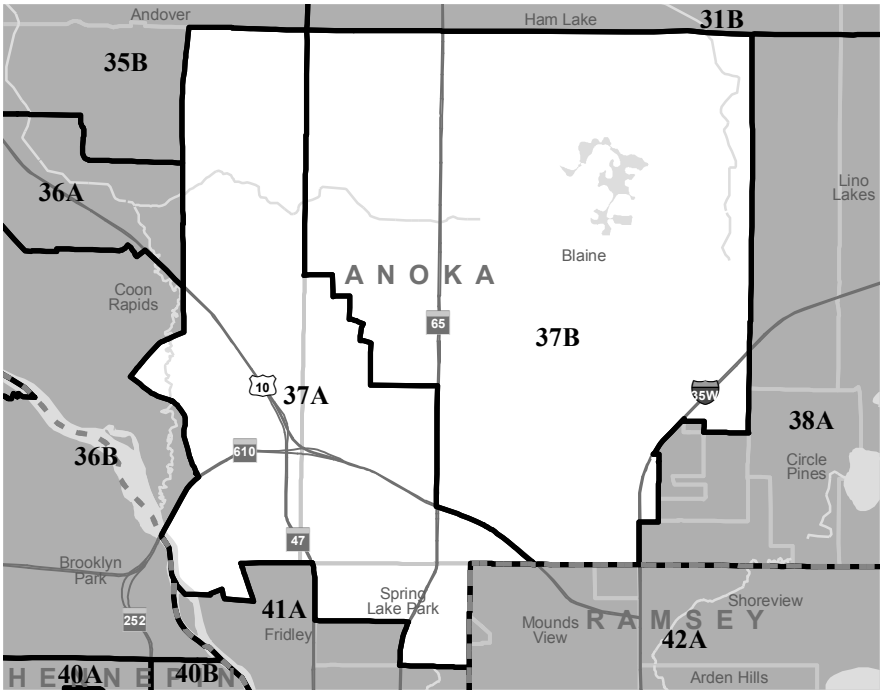

Senator District 37

Alice M. Johnson (Democratic-Farmer-Labor)

Home: 1167 Club West Circle, Blaine 55449
(763) 786-2025
Capitol: 205 Capitol, 75 Rev. Dr. Martin Luther King Jr. Blvd., St. Paul 55155-1606
(651) 296-2556
Email: use online form

Committees: Finance - E-12 Division, Vice Chair; Education, Vice Chair; State and Local Government

Education: BA, Concordia University; MA, Harvard University

Elected: 2012

Representative District 37A
Jerry Newton (Democratic-Farmer-Labor)

Home: 12095 Dogwood St. N.W., Coon Rapids 55448
(763) 755-2161
Capitol: 387 State Office Building, 100 Rev. Dr. Martin Luther King Jr. Blvd., St. Paul 55155-1206
(651) 296-5369
Email: rep.jerry.newton@house.mn

Committees: Aging and Long-Term Care Policy; Education Finance; Veterans Affairs Division

Occupation: Educator/Teacher

Education: BA, Government, University of Maryland; MA, International Relations, Boston University

Elected: 2008, 2012, 2014

Representative District 37B
Tim Sanders (Republican)
Assistant Majority Leader

Home: 2064 119th Ave. N.E., Blaine 55449
(612) 877-1283
Capitol: 553 State Office Building, 100 Rev. Dr. Martin Luther King Jr. Blvd., St. Paul 55155-1206
(651) 296-4226
Email: rep.tim.sanders@house.mn

Committees: Chair: Government Operations and Elections Policy; Commerce and Regulatory Reform; Rules and Legislative Administration; Transportation Policy and Finance

Occupation: Consultant

Education: BA, Political Science, University of Minnesota: Twin Cities

Elected: 2008, 2010, 2012, 2014

District 38

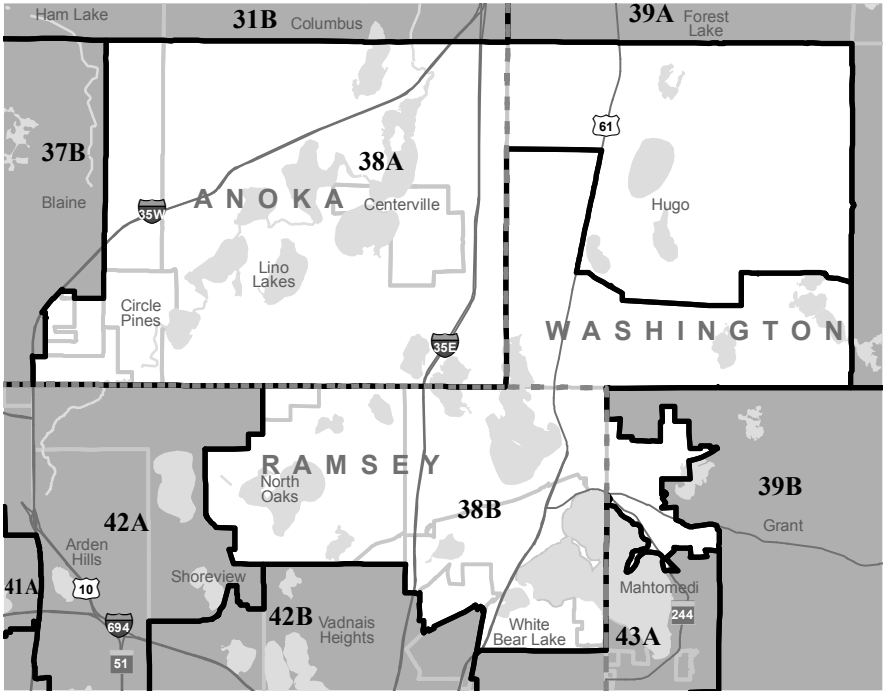

Senator District 38

Roger C. Chamberlain (Republican)

Home: 191 Gladstone Circle, Lino Lakes 55014
Capitol: 129 State Office Building, 100 Rev. Dr. Martin Luther King Jr. Blvd., St. Paul 55155-1206
(651) 296-1253
Email: sen.roger.chamberlain@senate.mn

Committees: Finance - E-12 Budget Division; Finance - State Departments and Veterans Division, ranking minority member; Education

Occupation: Financial representative

Education: BS, Metropolitan State University

Elected: 2010, 2012

Representative District 38A
Linda Runbeck (Republican)

Home: 48 E. Golden Lake Road, Circle Pines 55014
(763) 784-8822
Capitol: 417 State Office Building, 100 Rev. Dr. Martin Luther King Jr. Blvd., St. Paul 55155-1206
(651) 296-2907
Email: rep.linda.runbeck@house.mn

Committees: Capital Investment; Government Operations and Elections Policy; State Government Finance; Transportation Policy and Finance

Occupation: Small Business Owner

Education: BA, Sociology/Social Work, Bethel University

Elected: Special 1989, 1990, 2010, 2012, 2014

Representative District 38B
Matt Dean (Republican)

Home: 14 Hwy 96 E., Dellwood 55110
Capitol: 401 State Office Building, 100 Rev. Dr. Martin Luther King Jr. Blvd., St. Paul 55155-1206
(651) 296-3018
Email: rep.matt.dean@house.mn

Committees: Chair: Health and Human Services Finance; Health and Human Services Reform; Ways and Means

Occupation: Legislator

Education: B.Arch., University of Minnesota: Twin Citites

Elected: 2004, 2006, 2008, 2010, 2012, 2014

District 39

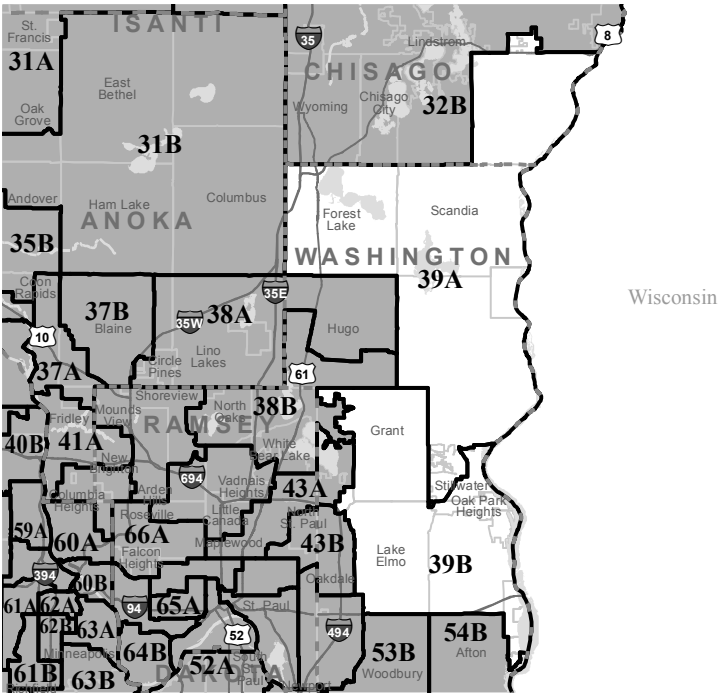

Senator District 39
Karin Housley (Republican)

Home: 2877 Itasca Ave S., St. Mary's Point 55043
Capitol: 21 State Office Building, 100 Rev. Dr. Martin Luther King Jr. Blvd., St. Paul 55155-1206
(651) 296-4351
Email: sen.karin.housley@senate.mn

Committees: Commerce; Education; Finance - E-12 Division; State and Local Government

Occupation: Small Business Owner

Education: BA, State University of New York

Elected: 2012

Representative District 39A
Bob Dettmer (Republican)

Home: 20617 Everton Ct. N., Forest Lake 55025
(651) 464-4475
Capitol: 565 State Office Building, 100 Rev. Dr. Martin Luther King Jr. Blvd., St. Paul 55155-1206
(651) 296-4124
Email: rep.bob.dettmer@house.mn

Committees: Chair, Veterans Affairs Division; Education Finance; State Government Finance; Ways and Means

Occupation: Educator/Retired; Chief Warrant Officer, U.S. Army Reserves (retired)

Education: BS, Health/Physical education, Bemidji State University; MA, Education Curriculum and Instruction, University of St. Thomas

Elected: 2006, 2008, 2010, 2012, 2014

Representative District 39B
Kathy Lohmer (Republican)
Assistant Majority Leader

Home: 3305 Osgood Cove N., Stillwater 55082
(651) 342-0924
Capitol: 501 State Office Bldg., St. Paul 55155
(651) 296-4244
Email: rep.kathy.lohmer@house.mn

Committees: Civil Law and Data Practices; Health and Human Services Finance; Health and Human Services Reform; Public Safety and Crime Prevention Policy and Finance

Occupation: Homemaker/Legislator

Elected: 2010, 2012, 2014

District 40

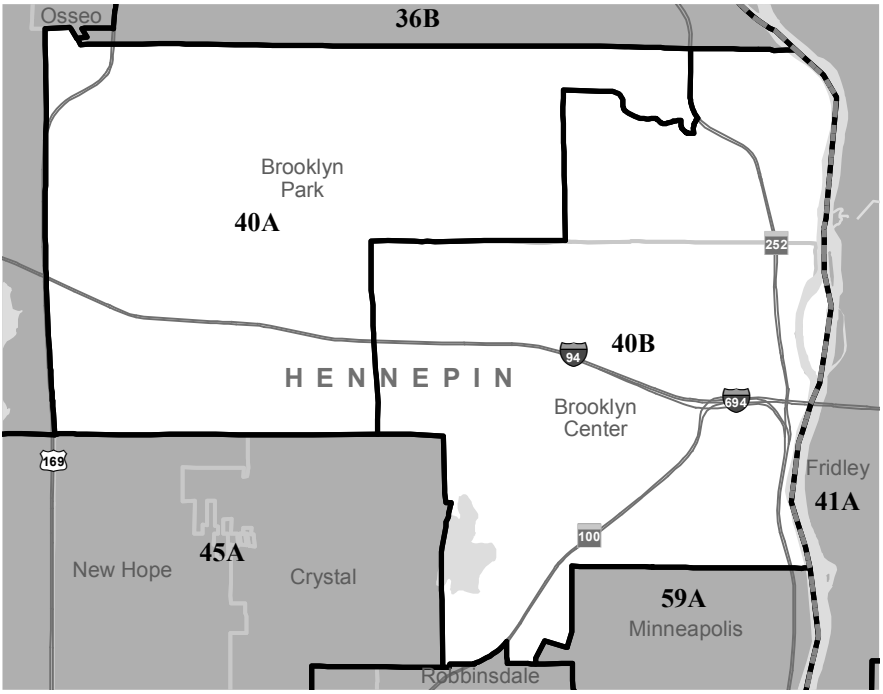

Senator District 40
Chris A. Eaton (Democratic-Farmer-Labor)
Majority Whip

Home: 7007 Dallas Road, Brooklyn Center 55430
(763) 566-6423
Capitol: 110 Capitol, 75 Rev. Dr. Martin Luther King Jr. Blvd., St. Paul 55155-1606
(651) 296-8869
Email: use online form

Committees: State and Local Government, Vice Chair; Environment and Energy; Health, Human Services and Housing; Taxes; Taxes - Tax Reform Division

Occupation: Registered Nurse

Elected: Special 2011, 2012

Representative District 40A
Michael V. Nelson (Democratic-Farmer-Labor)

Home: 7441 Hampshire Ave. N., Brooklyn Park 55428
(763) 561-2795
Capitol: 351 State Office Building, 100 Rev. Dr. Martin Luther King Jr. Blvd., St. Paul 55155-1206
(651) 296-3751
Email: rep.michael.nelson@house.mn

Committees: DFL lead, Government Operations and Elections Policy; Rules and Legislative Administration; State Government Finance

Occupation: Trades

Education: Carpentry, Hennepin Technical College

Elected: 2002, 2004, 2006, 2008, 2010, 2012, 2014

Representative District 40B
Debra Hilstrom (Democratic-Farmer-Labor)

Home: 3509 66th Ave N., Brooklyn Center 55429
Capitol: 377 State Office Building, 100 Rev. Dr. Martin Luther King Jr. Blvd., St. Paul 55155-1206
(651) 296-3709
Email: rep.debra.hilstrom@house.mn

Committees: DFL lead, Public Safety and Crime Prevention Policy and Finance; Civil Law and Data Practices; Ways and Means

Occupation: Prosecutor

Education: BA, Sociology, University of Minnesota; JD, William Mitchell College of Law

Elected: Special 2000, 2002, 2004, 2006, 2008, 2010, 2012, 2014

District 41

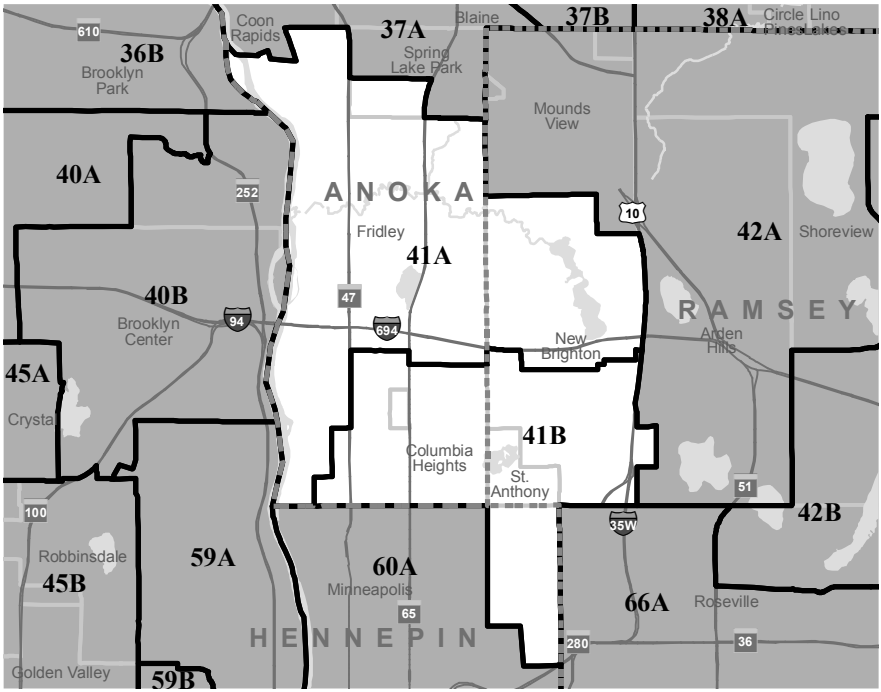

Senator District 41

Barb Goodwin (Democratic-Farmer-Labor)

Home: 650 Sullivan Ln. N.E., Columbia Heights 55421
(763) 574-1716
Capitol: 110 Capitol, 75 Rev. Dr. Martin Luther King Jr. Blvd., St. Paul 55155-1606
(651) 296-4334
Email: use online form

Committees: Finance - Judiciary Budget Division, Vice Chair; Judiciary, Vice Chair; Commerce; Finance

Occupation: Legislator

Education: BA, Hamline University

Elected: 2010, 2012

Representative District 41A

Connie Bernardy (Democratic-Farmer-Labor)

Home: 6840 Siverts Lane N.E., Fridley 55432
(763) 571-0015
Capitol: 253 State Office Building, 100 Rev. Dr. Martin Luther King Jr. Blvd., St. Paul 55155-1206
(651) 296-5510
Email: rep.connie.bernardy@house.mn

Committees: Higher Education Policy and Finance; Rules and Legislative Administration; Transportation Policy and Finance

Education: BA, Speech Communications, University of Minnesota; MBA; Certification; Government Acquisitions and Contract Management, University of St. Thomas

Elected: Special 2001, 2002, 2004, 2012, 2014

Representative District 41B

Carolyn Laine (Democratic-Farmer-Labor)

Home: 1908 41st Ave. N.E., Columbia Heights 55421
(763) 788-1864
Capitol: 287 State Office Building, 100 Rev. Dr. Martin Luther King Jr. Blvd., St. Paul 55155-1206
(651) 296-4331
Email: rep.carolyn.laine@house.mn

Committees: Government Operations and Elections Policy; Health and Human Services Finance; State Government Finance

Occupation: Educator

Education: BS, Education, University of Minnesota: Duluth; MA, Psychology, St. Mary's University; 3 yrs. PhD work in Health Psychology

Elected: 2006, 2008, 2010, 2012, 2014

District 42

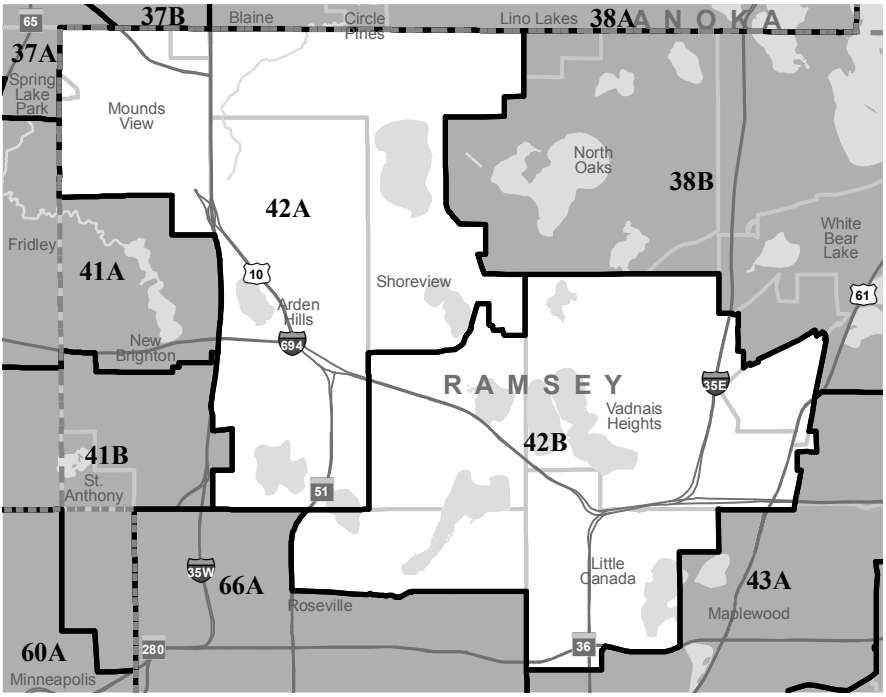

Senator District 42
Bev Scalze (Democratic-Farmer-Labor)

Home: 969 Beam Avenue, Little Canada 55109
(651) 483-1055
Capitol: 208 Capitol, 75 Rev. Dr. Martin Luther King Jr. Blvd., St. Paul 55155-1606
(651) 296-5537
Email: sen.bev.scalze@senate.mn

Committees: Capital Investment, Vice Chair; Environment and Energy; Finance - Environment, Economic Development and Agriculture Division; State and Local Government

Occupation: Small Business Owner

Education: AA, Century College; AA, College of Visual Arts

Elected: 2012

Representative District 42A
Barb Yarusso (Democratic-Farmer-Labor)

Home: 201 Bridge St., Shoreview 55126
(651) 486-8328
Capitol: 307 State Office Building, 100 Rev. Dr. Martin Luther King Jr. Blvd., St. Paul 55155-1206
(651) 296-0141
Email: rep.barb.yarusso@house.mn

Committees: Aging and Long-Term Care Policy; Education Innovation Policy; Mining and Outdoor Recreation Policy

Occupation: Educator

Education: B. Chem. Eng., Chemical Engineering, University of Minnesota; PhD, Chemical Engineering, University of Wisconsin

Elected: 2012, 2014

Representative District 42B
Jason Isaacson (Democratic-Farmer-Labor)

Home: 585 Harriet Ave., #108, Shoreview 55126
(612) 600-5778
Capitol: 389 State Office Building, 100 Rev. Dr. Martin Luther King Jr. Blvd., St. Paul 55155-1206
(651) 296-7153
Email: rep.jason.isaacson@house.mn

Committees: Higher Education Policy and Finance; Job Growth and Energy Affordability Policy and Finance; Rules and Legislative Administration

Occupation: College Instructor

Education: BS, Political Science, North Dakota State University; MA, Communications, North Dakota State University

Elected: 2012, 2014

District 43

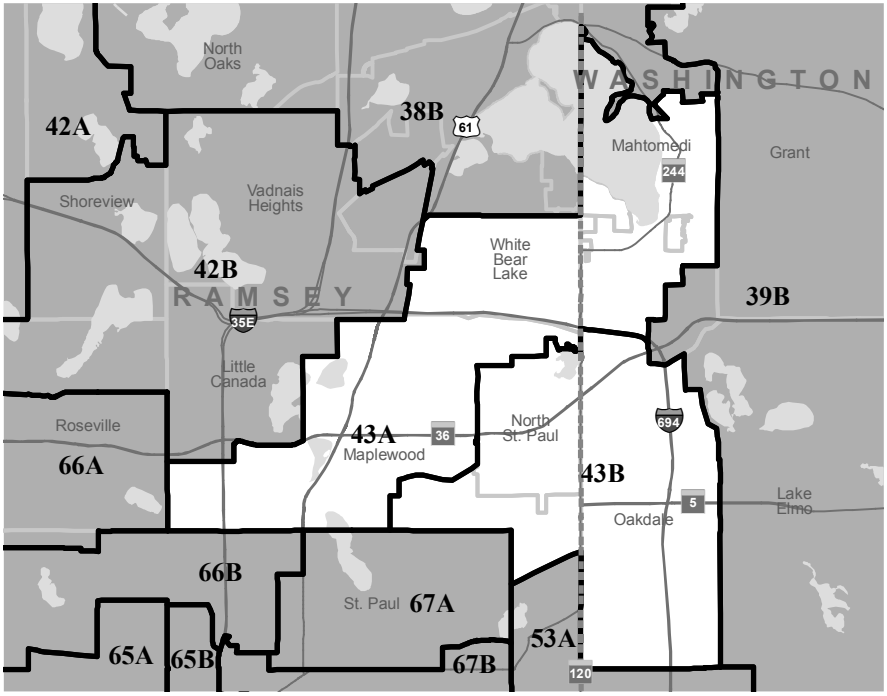

Senator District 43

Charles W. Wiger (Democratic-Farmer-Labor)

Home: 1577 Legacy Pkwy., Unit #2, Maplewood 55109
(651) 770-0283
Capitol: 205 Capitol, 75 Rev. Dr. Martin Luther King Jr. Blvd., St. Paul 55155-1606
(651) 296-6820
Email: Use online form

Committees: Finance - E-12 Division, Chair; Education, Chair; Finance; Finance - Transportation and Public Safety Division; Transportation and Public Safety

Occupation: Attorney

Education: BA, Hamline University; Graduate Institute of Organization Management, University of Colorado: Boulder; JD, Hamline University

Elected: 1996, 2000, 2002, 2006, 2010, 2012

Representative District 43A

Peter Fischer (Democratic-Farmer-Labor)

Home: 2443 Standridge Ave., Maplewood 55109
(651) 770-4984
Capitol: 201 State Office Building, 100 Rev. Dr. Martin Luther King Jr. Blvd., St. Paul 55155-1206
(651) 296-5363
Email: rep.peter.fischer@house.mn

Committees: Environment and Natural Resources Policy and Finance; Health and Human Services Reform; Veterans Affairs Division

Occupation: Nonprofit Director of Finance and Operations

Education: AA, Lakewood Community College; BA, Business Administration, University of St. Thomas

Elected: 2012, 2014

Representative District 43B

Leon Lillie (Democratic-Farmer-Labor)

Home: 2667 E. 1st Ave., North St. Paul 55109
(651) 770-9260
Capitol: 277 State Office Building, 100 Rev. Dr. Martin Luther King Jr. Blvd., St. Paul 55155-1206
(651) 296-1188
Email: rep.leon.lillie@house.mn

Committees: DFL lead, Aging and Long-Term Care Policy; Capital Investment; Commerce and Regulatory Reform; Legacy Funding Finance

Occupation: Airline Employee

Education: BS, Political Science, Luther College

Elected: 2004, 2006, 2008, 2010, 2012, 2014

District 44

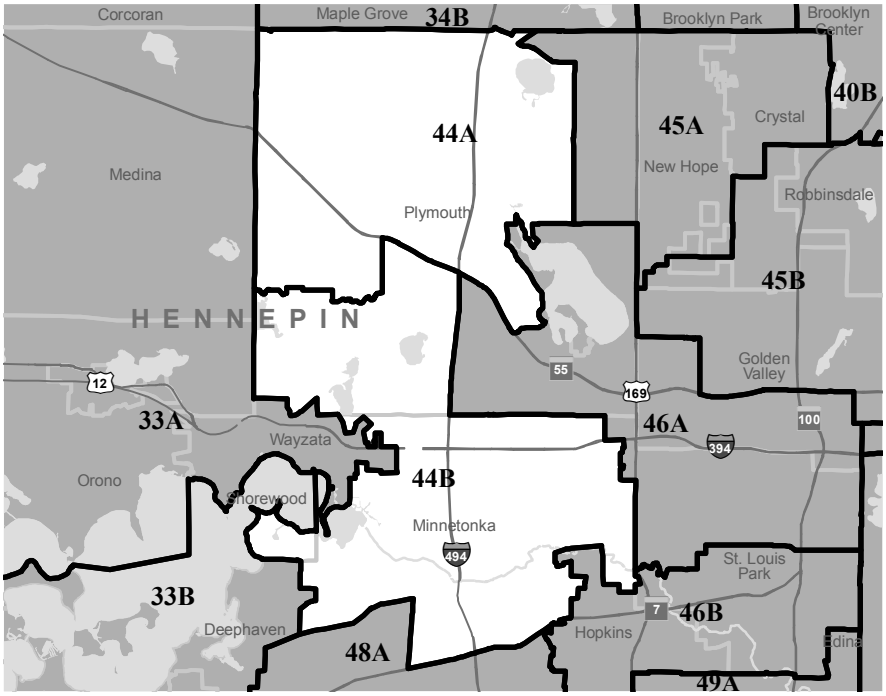

Senator District 44

Terri E. Bonoff (Democratic-Farmer-Labor)

Home: 3325 E. Eldorado Trl., Minnetonka 55305
(612) 360-0035
Capitol: 325 Capitol, 75 Rev. Dr. Martin Luther King Jr. Blvd., St. Paul 55155-1606
(651) 296-4314
Email: sen.terri.bonoff@senate.mn

Committees: Education; Finance - Higher Education and Workforce Development Division, Chair; Higher Education and Workforce Development, Chair; Finance; Finance - E-12 Division; Finance - Subcommittee on Legacy; Jobs, Agriculture and Rural Development

Occupation: Former business executive

Education: BA, Clark University

Elected: Special 2005, 2006, 2010, 2012

Representative District 44A
Sarah Anderson (Republican)

Home: 5050 Holly Ln. N., No. 5, Plymouth 55446
(763) 383-9504
Capitol: 583 State Office Building, 100 Rev. Dr. Martin Luther King Jr. Blvd., St. Paul 55155-1206
(651) 296-5511
Email: rep.sarah.anderson@house.mn

Committees: Chair: State Government Finance; Commerce and Regulatory Reform; Taxes; Ways and Means

Education: BA, Political Science and Sociology, University of Minnesota: Duluth

Elected: 2006, 2008, 2010, 2012, 2014

Representative District 44B
Jon Applebaum (Democratic-Farmer-Labor)

Home: 110 Carlson Pkwy. No. 218, Minnetonka 55305
(612) 770-3916
Capitol: 223 State Office Building, 100 Rev. Dr. Martin Luther King Jr. Blvd., St. Paul 55155-1206
(651) 296-9934
Email: rep.jon.applebaum@house.mn

Committees: Agriculture Finance; Civil Law and Data Practices; Commerce and Regulatory Reform

Occupation: Attorney

Education: BA, Political Science, Vanderbilt University; J.D., University of Minnesota

Elected: 2014

District 45

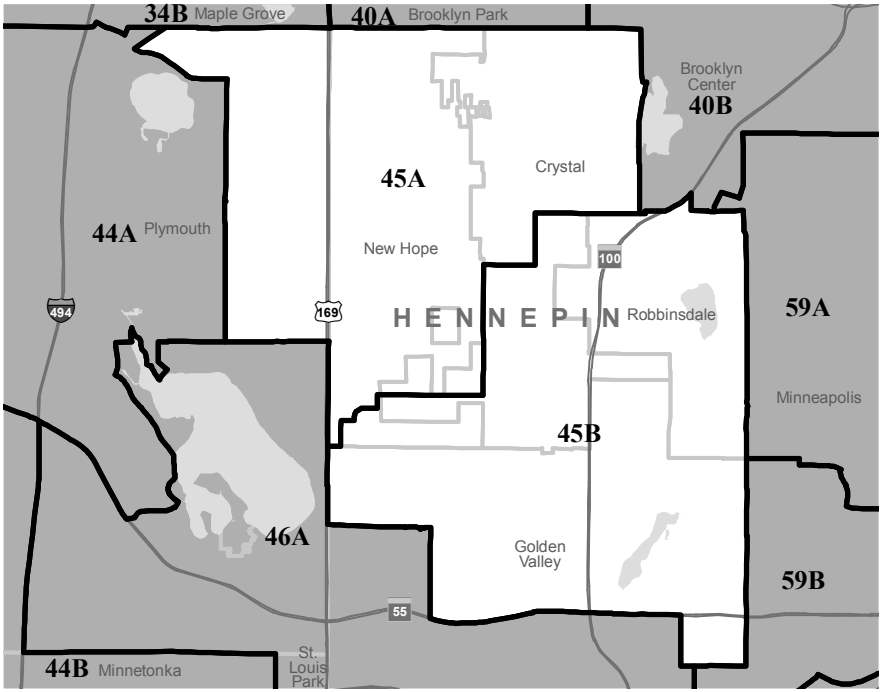

Senator District 45
Ann H. Rest (Democratic-Farmer-Labor)
President Pro Tem

Home: 3515 Hillsboro Ave. N., New Hope 55427
(763) 545-8057
Capitol: 235 Capitol, 75 Rev. Dr. Martin Luther King Jr. Blvd., St. Paul 55155-1606
(651) 296-2889
Email: use online form

Committees: Taxes - Tax Reform Division, Chair; Taxes, Vice Chair; Finance - Transportation and Public Safety Division; Jobs, Agriculture and Rural Development; Transportation and Public Safety

Education: BA, Northwestern University; MA, University of Chicago; MAT, MPA, Harvard University; MBT, University of Minnesota

Elected: 2000, 2002, 2006, 2010, 2012

Representative District 45A
Lyndon R. Carlson Sr. (Democratic-Farmer-Labor)

Home: 8216 35th Ave. N., Crystal 55427
(763) 533-9779
Capitol: 283 State Office Building, 100 Rev. Dr. Martin Luther King Jr. Blvd., St. Paul 55155-1206
(651) 296-4255
Email: rep.lyndon.carlson@house.mn

Committees: DFL lead, Ways and Means; State Government Finance; Taxes

Occupation: Retired Teacher

Education: BS, Social Studies, Minnesota State University: Mankato; graduate work, Minnesota State University: Mankato and University of St. Thomas

Elected: 1972, 1974, 1976, 1978, 1980, 1982, 1984, 1986, 1988, 1990, 1992, 1994, 1996, 1998, 2000, 2002, 2004, 2006, 2008, 2010, 2012, 2014

Representative District 45B
Mike Freiberg (Democratic-Farmer-Labor)

Home: 6601 Olympia St., Golden Valley 55427
(763) 234-8749
Capitol: 239 State Office Building, 100 Rev. Dr. Martin Luther King Jr. Blvd., St. Paul 55155-1206
(651) 296-4176
Email: rep.mike.freiberg@house.mn

Committees: Health and Human Services Reform; Legacy Funding Finance; Rules and Legislative Administration

Occupation: Public Health Attorney

Education: BA, Government/Russian, Georgetown University; JD, William Mitchell College of Law

Elected: 2012, 2014

District 46

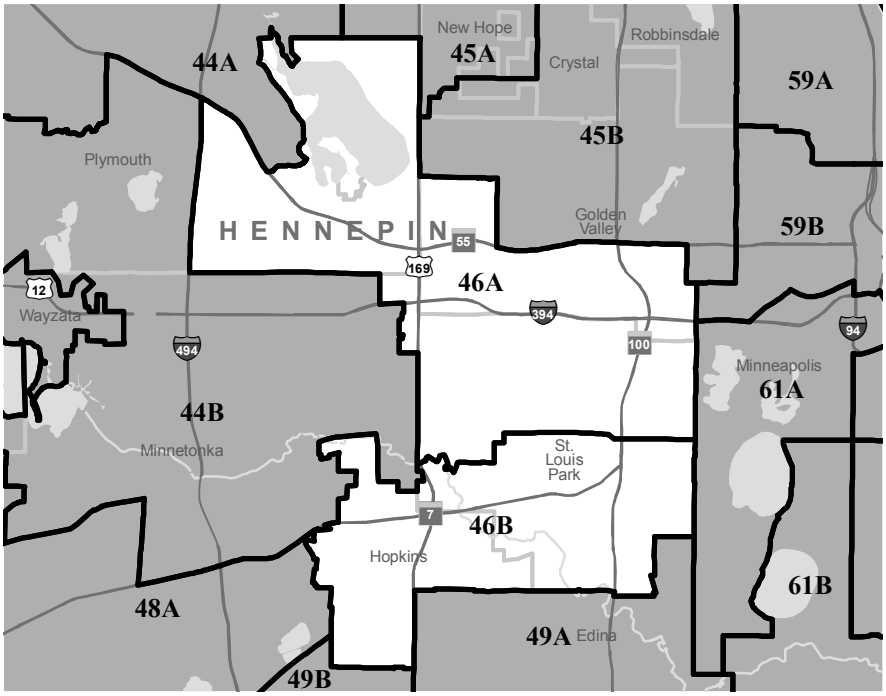

Senator District 46
Ron Latz (Democratic-Farmer-Labor)

Home: 8333 W. Franklin Ave., St. Louis Park 55426
(952) 545-9065
Capitol: 303 Capitol, 75 Rev. Dr. Martin Luther King Jr. Blvd., St. Paul 55155-1606
(651) 297-8065
Email: use online form

Committees: Finance - Judiciary Division, Chair; Judiciary, Chair; Commerce; Finance

Occupation: Attorney

Education: BA, University of Wisconsin: Madison; JD, Harvard Law School

Elected: 2006, 2010, 2012

Representative District 46A
Ryan Winkler (Democratic-Farmer-Labor)

Home: 505 Ardmore Dr., Golden Valley 55422
(763) 377-9354
Capitol: 309 State Office Building, 100 Rev. Dr. Martin Luther King Jr. Blvd., St. Paul 55155-1206
(651) 296-7026
Email: rep.ryan.winkler@house.mn

Committees: Education Innovation Policy; Higher Education Policy and Finance; Public Safety and Crime Prevention Policy and Finance

Occupation: Attorney

Education: BA, History, Harvard College; JD, University of Minnesota

Elected: 2006, 2008, 2010, 2012, 2014

Representative District 46B
Cheryl Youakim (Democratic-Farmer-Labor)

Home: 129 Seventh Ave. N., Hopkins 55343
(952) 240-2278
Capitol: 225 State Office Building, 100 Rev. Dr. Martin Luther King Jr. Blvd., St. Paul 55155-1206
(651) 296-9889
Email: rep.cheryl.youakim@house.mn

Committees: Government Operations and Elections Policy; Property Tax and Local Government Finance Division; Rules and Legislative Administration

Occupation: Educational Paraprofesssional

Education: BA, Journalism, University of Minnesota

Elected: 2014

District 47

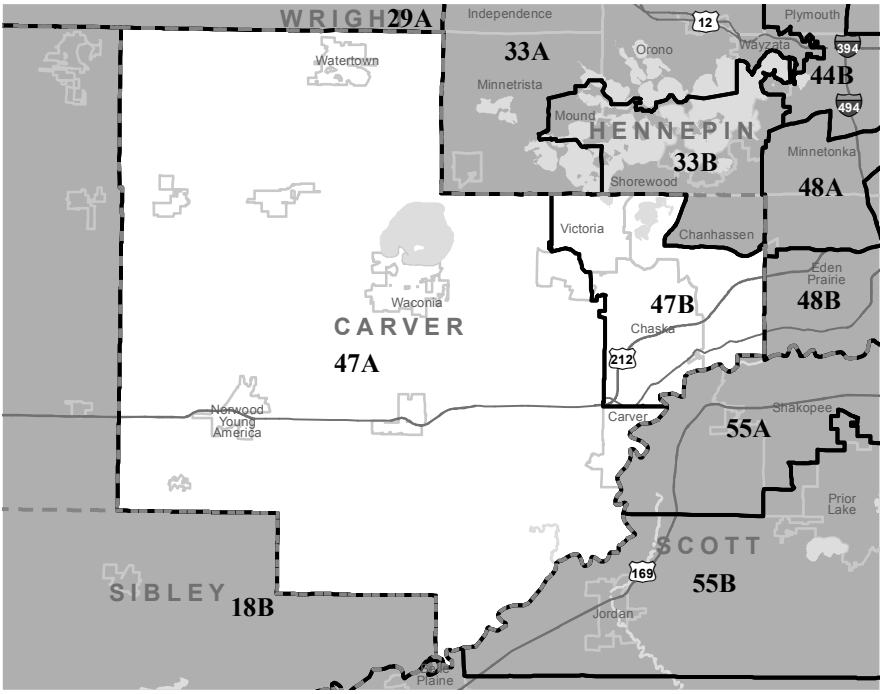

Senator District 47

Julianne E. Ortman (Republican)

Home: 8525 Mission Hills Ln., Chanhassen 55317
(612) 386-8523
Capitol: 119 State Office Building, 100 Rev. Dr. Martin Luther King Jr. Blvd., St. Paul 55155-1206
(651) 296-4837
Email: sen.julianne.ortman@senate.mn

Committees: Taxes, ranking minority member; Finance - Higher Education and Workforce Development Division; Higher Education and Workforce Development; Taxes - Tax Reform Division

Occupation: Attorney

Education: BA, Macalester College; JD, University of Pennsylvania Law School

Elected: 2002, 2006, 2010, 2012

Representative District 47A
Jim Nash (Republican)

Home: 1318 Dunsmore Drive, Waconia 55387
(952) 807-6416
Capitol: 557 State Office Building, 100 Rev. Dr. Martin Luther King Jr. Blvd., St. Paul 55155-1206
(651) 296-4282
Email: rep.jim.nash@house.mn

Committees: Government Operations and Elections Policy; State Government Finance; Transportation Policy and Finance

Occupation: Business owner

Education: BA, Political Geography/GIS, University of Nebraska Omaha.

Elected: 2014

Representative District 47B
Joe Hoppe (Republican)

Home: 935 Weston Ridge Pkwy., Chaska 55318
(952) 368-9617
Capitol: 543 State Office Building, 100 Rev. Dr. Martin Luther King Jr. Blvd., St. Paul 55155-1206
(651) 296-5066
Email: rep.joe.hoppe@house.mn

Committees: Chair: Commerce and Regulatory Reform; Civil Law and Data Practices; Rules and Legislative Administration

Occupation: Business

Education: BA, History, St. John's University

Elected: 2002, 2004, 2006, 2008, 2010, 2012, 2014

District 48

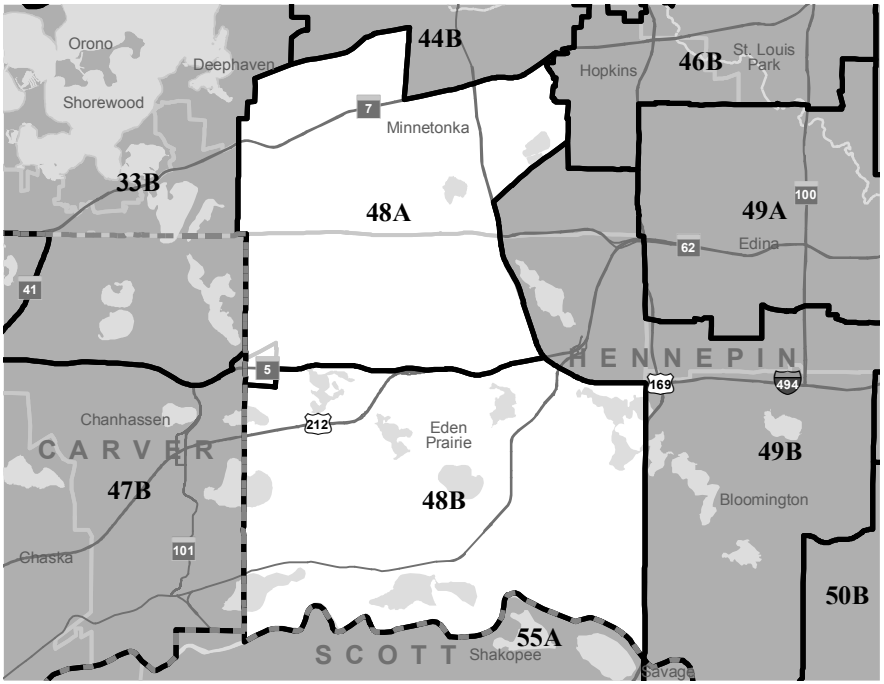

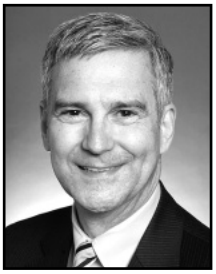

Senator District 48
David W. Hann (Republican)
Minority Leader

Home: 8887 Sylvan Ridge, Eden Prairie 55347
(952) 934-0361
Capitol: 147 State Office Building, 100 Rev. Dr. Martin Luther King Jr. Blvd., St. Paul 55155-1206
(651) 296-1749
Email: use online form

Committees: Rules and Administration, ranking minority member

Occupation: Business Process Consultant

Education: BA, Gustavus Adolphus College; graduate studies, University of Chicago

Elected: 2002, 2006, 2010, 2012

Representative District 48A
Yvonne Selcer (Democratic-Farmer-Labor)

Home: 14518 Rocksborough Road, Minnetonka 55345
(952) 912-0473
Capitol: 227 State Office Building, 100 Rev. Dr. Martin Luther King Jr. Blvd., St. Paul 55155-1206
(651) 296-3964
Email: rep.yvonne.selcer@house.mn

Committees: Education Finance; Education Innovation Policy; Government Operations and Elections Policy

Occupation: Legislator

Education: BS, Education, College of St. Theresa

Elected: 2012, 2014

Representative District 48B
Jenifer Loon (Republican)

Home: 10131 Phaeton Drive, Eden Prairie 55347
(952) 829-1792
Capitol: 449 State Office Building, 100 Rev. Dr. Martin Luther King Jr. Blvd., St. Paul 55155-1206
(651) 296-7449
Email: rep.jenifer.loon@house.mn

Committees: Chair: Education Finance; Commerce and Regulatory Reform; Taxes; Ways and Means

Education: BA, Government/International Affairs, Augustana College

Elected: 2008, 2010, 2012, 2014

District 49

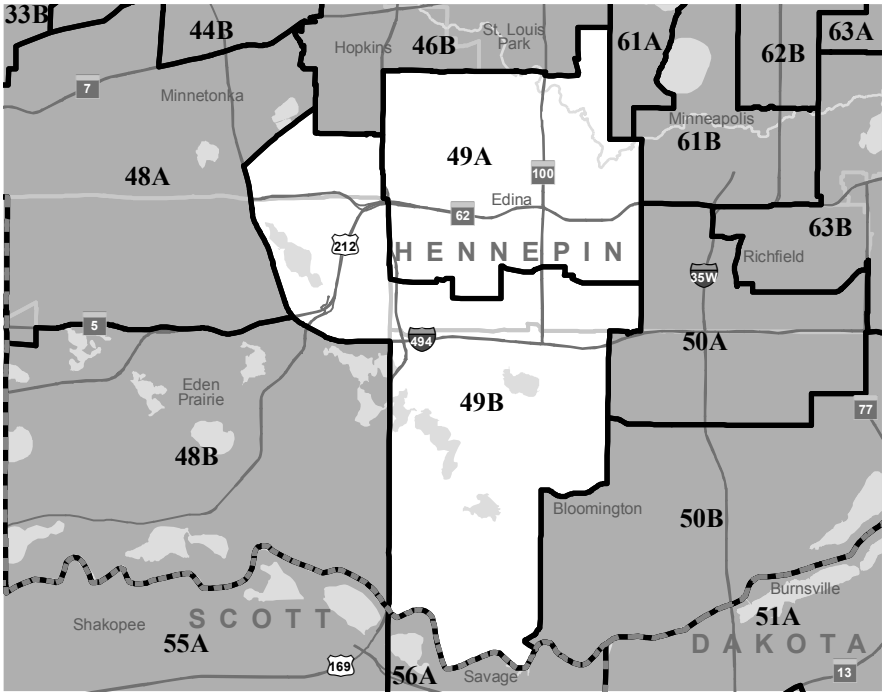

Senator District 49

Melisa Franzen (Democratic-Farmer-Labor)

Home: 6216 Maloney Avenue, Edina 55343
Capitol: 306 Capitol, 75 Rev. Dr. Martin Luther King Jr. Blvd., St. Paul 55155-1606
(651) 296-6238
Email: Use online form

Committees: Finance - Health and Human Services Division, Vice Chair; Education; Finance - Transportation and Public Safety Division; Finance - higher Education and Workforce Development Budget Division; Higher Education and Workforce Development; Transportation and Public Safety

Occupation: Attorney

Education: MS, University of Minnesota; Doctoral, Hamline University School of Law

Elected: 2012

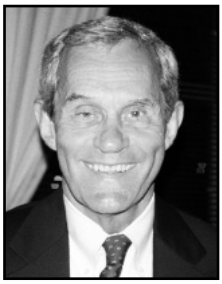

Representative District 49A
Ron Erhardt (Democratic-Farmer-Labor)

Home: 4214 Sunnyside Road, Edina 55424
(952) 927-9437
Capitol: 245 State Office Building, 100 Rev. Dr. Martin Luther King Jr. Blvd., St. Paul, 55155-1206
(651) 296-4363
Email: rep.ron.erhardt@house.mn

Committees: Co-DFL lead, Transportation Policy and Finance; State Government Finance; Taxes

Occupation: Financial Planner

Education: BA, Psychology; BBA, General Business, University of Minnesota: Twin Cities

Elected: 1990, 1992, 1994, 1996, 1998, 2000, 2002, 2004, 2006, 2012, 2014

Representative District 49B
Paul Rosenthal (Democratic-Farmer-Labor)

Home: 4721 Hibiscus Ave., Edina 55435
(651) 271-8131
Capitol: 213 State Office Building, 100 Rev. Dr. Martin Luther King Jr. Blvd., St. Paul 55155-1206
(651) 296-7803
Email: rep.paul.rosenthal@house.mn

Committees: Aging and Long-Term Care Policy; Higher Education Policy and Finance; Public Safety and Crime Prevention Policy and Finance

Occupation: Foreign Currency Trader

Education: BA, Metropolitan Studies and Urban Planning, New York University

Elected: 2008, 2012, 2014

District 50

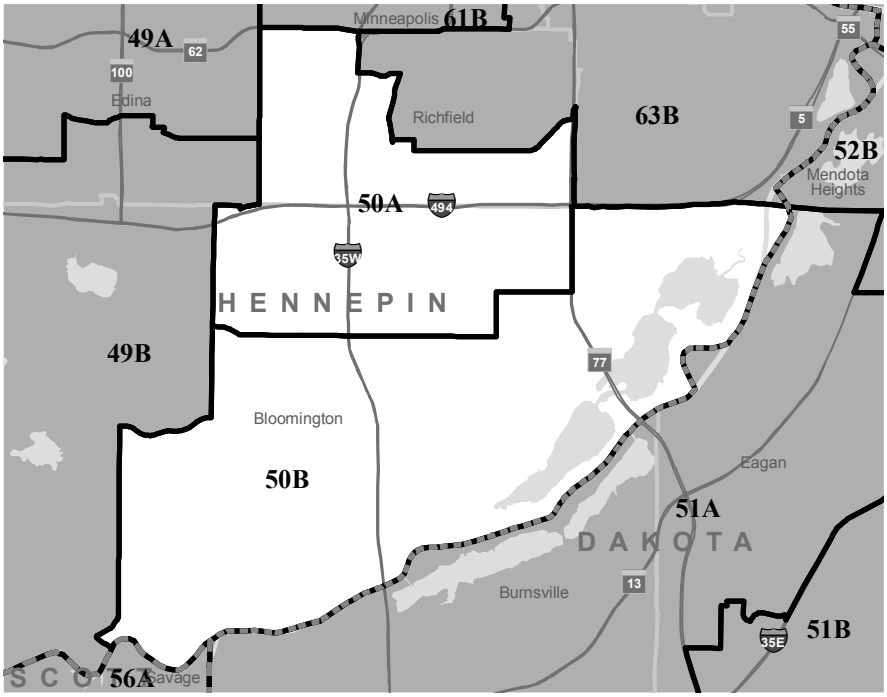

Senator District 50

Melissa H. Wiklund (Democratic-Farmer-Labor)

Home: 9943 Wentworth Avenue S., Bloomington 55420
(952) 884-0767
Capitol: 303 Capitol, 75 Rev. Dr. Martin Luther King Jr. Blvd., St. Paul 55155-1606
(651) 297-8061
Email: sen.melissa.wiklund@senate.mn

Committees: Health, Human Services and Housing, Vice Chair; Education; Finance - E-12 Division; State and Local Government

Occupation: Legislator

Education: BEE, University of Minnesota

Elected: 2012

Representative District 50A
Linda Slocum (Democratic-Farmer-Labor)

Home: 6700 Girard Ave. S., Richfield 55423
(612) 718-1950
Capitol: 207 State Office Building, 100 Rev. Dr. Martin Luther King Jr. Blvd., St. Paul 55155-1206
(651) 296-7158
Email: rep.linda.slocum@house.mn

Committees: Commerce and Regulatory Reform; Education Finance; Taxes

Occupation: Teacher

Education: BA, Psychology, Simpson College; graduate work, Education, Augsburg College

Elected: 2006, 2008, 2010, 2012, 2014

Representative District 50B
Ann Lenczewski (Democratic-Farmer-Labor)

Home: 10306 Humboldt Cir., Bloomington 55431
(952) 881-8627
Capitol: 209 State Office Building, 100 Rev. Dr. Martin Luther King Jr. Blvd., St. Paul 55155-1206
(651) 296-4218
Email: rep.ann.lenczewski@house.mn

Committees: DFL lead, Taxes; Property Tax and Local Government Finance Division; Ways and Means

Occupation: Legislator

Education: BA, Psychology, College of St. Benedict; Public Policy, Hubert H. Humphrey Institute of Public Affairs, University of Minnesota: Twin Cities

Elected: 1998, 2000, 2002, 2004, 2006, 2008, 2010, 2012, 2014

District 51

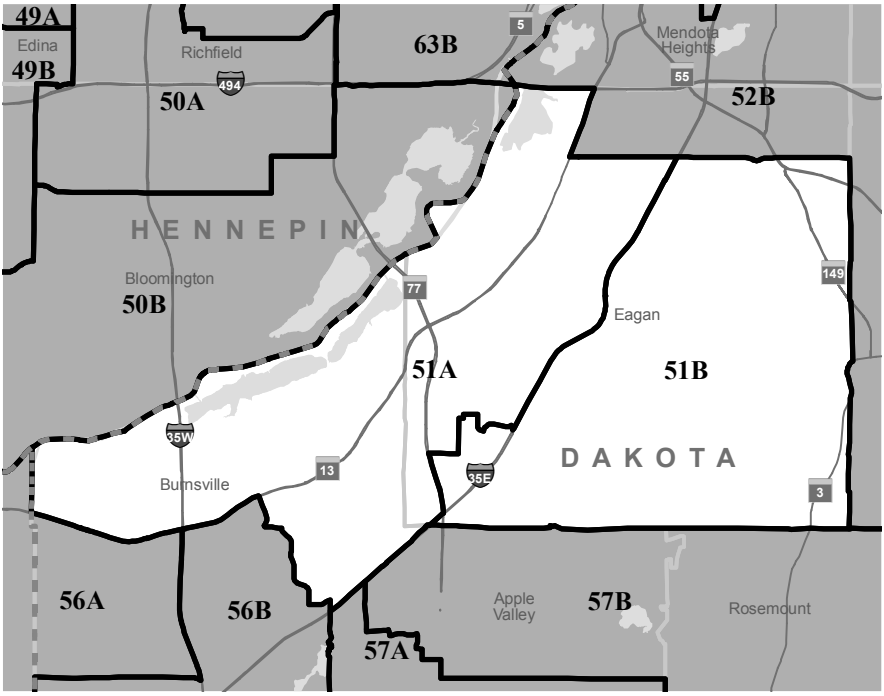

Senator District 51
Jim Carlson (Democratic-Farmer-Labor)

Home: 1247 Carlson Lake Lane, Eagan 55123
(651) 454-6295
Capitol: 111 Capitol, 75 Rev. Dr. Martin Luther King Jr. Blvd., St. Paul 55155-1606
(651) 297-8073
Email: Use online form

Committees: Commerce; Education; Finance - Health and Human Services Division; Finance - State Departments and Veterans Budget Division; Finance - Transportation and Public Safety Division; Rules and Administration - Subcommittee on Elections; Transportation and Public Safety

Occupation: Retired Mechanical Engineer

Education: BME, University of Minnesota; Certificate, Dunwoody Institute

Elected: 2006, 2012

Representative District 51A
Sandra Masin (Democratic-Farmer-Labor)

Home: 1795 Carnelian Lane, Eagan 55122
(651) 452-3411
Capitol: 335 State Office Building, 100 Rev. Dr. Martin Luther King Jr. Blvd., St. Paul 55155-1206
(651) 296-3533
Email: rep.sandra.masin@house.mn

Committees: Aging and Long-Term Care Policy; Health and Human Services Reform; Transportation Policy and Finance

Occupation: Business/Educator

Education: BA, Government, Valparaiso University

Elected: 2006, 2008, 2012, 2014

Representative District 51B
Laurie Halverson (Democratic-Farmer-Labor)

Home: 680 Brockton Curve, Eagan 55123
(651) 249-9245
Capitol: 233 State Office Building, 100 Rev. Dr. Martin Luther King Jr. Blvd., St. Paul 55155-1206
(651) 296-4128
Email: rep.laurie.halverson@house.mn

Committees: Commerce and Regulatory Reform; Government Operations and Elections Policy; Health and Human Services Finance

Occupation: Homemaker

Education: BS, Political Science, College of St. Catherine

Elected: 2012, 2014

District 52

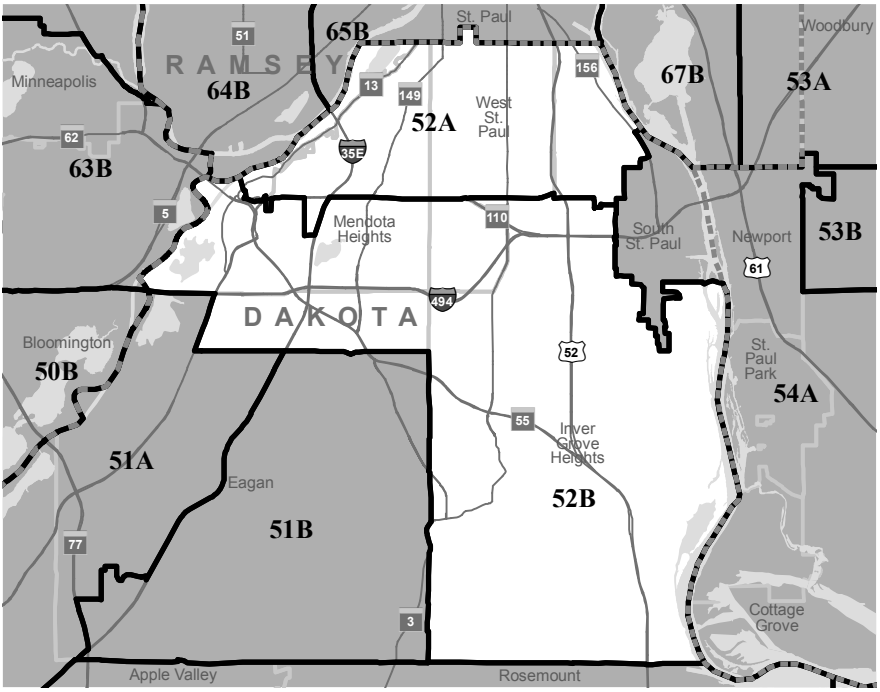

Senator District 52

James P. Metzen (Democratic-Farmer-Labor)

Home: 312 Deerwood Ct., South St. Paul 55075
(651) 451-0174
Capitol: G-9 Capitol, 75 Rev. Dr. Martin Luther King Jr. Blvd., St. Paul 55155-1606
(651) 296-4370
Email: sen.jim.metzen@senate.mn

Committees: Commerce, Chair; Capital Investment; Finance - State Departments and Veterans Division; Rules and Administration

Occupation: Business

Education: University of Minnesota

Elected: 1986, 1990, 1992, 1996, 2000, 2002, 2006, 2010, 2012

Representative District 52A
Rick Hansen (Democratic-Farmer-Labor)

Home: 1007 15th Ave. N., South St. Paul 55075
(651) 451-1189
Capitol: 247 State Office Building, 100 Rev. Dr. Martin Luther King Jr. Blvd., St. Paul 55155-1206
(651) 296-6828
Email: rep.rick.hansen@house.mn

Committees: DFL lead, Environment and Natural Resources Policy and Finance; Agriculture Finance; Capital Investment

Occupation: Business

Education: BS, Biology, Upper Iowa University; MS, Soil Management, Iowa State University

Elected: 2004, 2006, 2008, 2010, 2012, 2014

Representative District 52B
Joe Atkins (Democratic-Farmer-Labor)

Home: 2463 78th St. E., Inver Grove Heights 55076
(651) 451-3837
Capitol: 349 State Office Building, 100 Rev. Dr. Martin Luther King Jr. Blvd., St. Paul 55155-1206
(651) 296-4192
Email: rep.joe.atkins@house.mn

Committees: DFL lead, Commerce and Regulatory Reform; Capital Investment; Transportation Policy and Finance; Ethics

Occupation: Attorney

Education: BA, Political Science, University of Minnesota; JD, William Mitchell College of Law

Elected: 2002, 2004, 2006, 2008, 2010, 2012, 2014

District 53

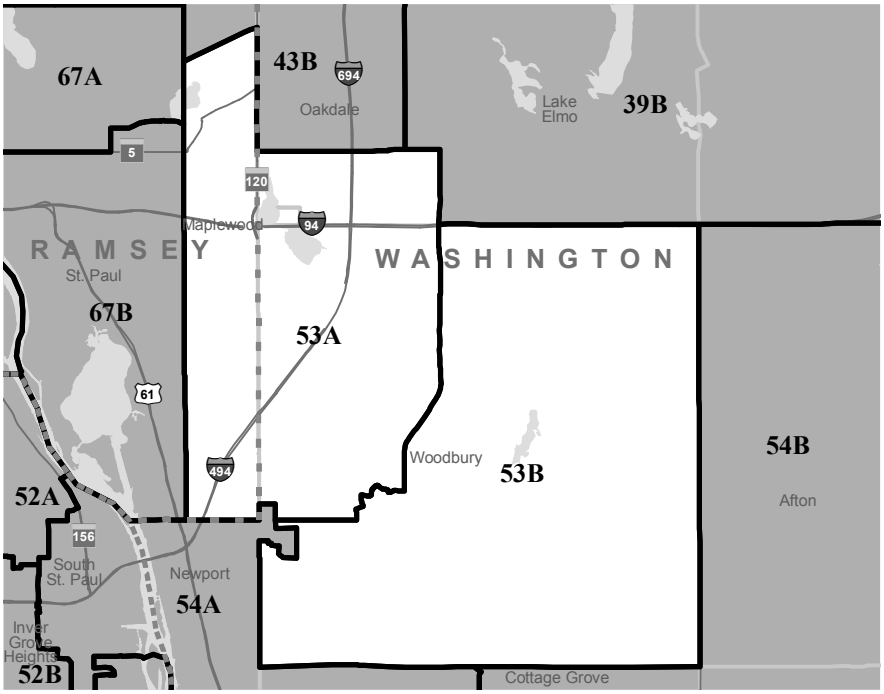

Senator District 53

Susan Kent (Democratic-Farmer-Labor)

Home: 1056 Autumn Bay, Woodbury 55125
Capitol: 205 Capitol, 75 Rev. Dr. Martin Luther King Jr. Blvd., St. Paul 55155-1606
(651) 296-4166
Email: use online form

Committees: Finance - Transportation and Public Safety Division, Vice Chair; Transportation and Public Safety, Vice Chair; Education; Finance - E-12 Division; Finance - Higher Education and Workforce Development Division; Higher Education and Workforce Development

Education: BS, Univeristy of Texas: Austin

Elected: 2012

Representative District 53A
JoAnn Ward (Democratic-Farmer-Labor)

Home: 7817 Somerset Circle, Woodbury 55125
(651) 738-2454
Capitol: 231 State Office Building, 100 Rev. Dr. Martin Luther King Jr. Blvd., St. Paul 55155-1206
(651) 296-7807
Email: rep.joann.ward@house.mn

Committees: Education Innovation Policy; Public Safety and Crime Prevention Policy and Finance; Veterans Affairs Division

Occupation: Former High School Teacher and Businesswoman

Education: BS, Education, Kansas State University; MA, Human Resource Development, University of St. Thomas

Elected: 2012, 2014

Representative District 53B
Kelly Fenton (Republican)

Home: 11333 Sundance Way, Woodbury 55129
(651) 337-6001
Capitol: 525 State Office Building, 100 Rev. Dr. Martin Luther King Jr. Blvd., St. Paul 55155-1206
(651) 296-1147
Email: rep.kelly.fenton@house.mn

Committees: Vice Chair: Rules and Legislative Administration; Education Finance; Environment and Natural Resources Policy and Finance; Government Operations and Elections Policy

Occupation: Former educator

Education: BA, Education, Marquette University; M.Ed., Administration and Supervision of Schools, University of Houston

Elected: 2014

District 54

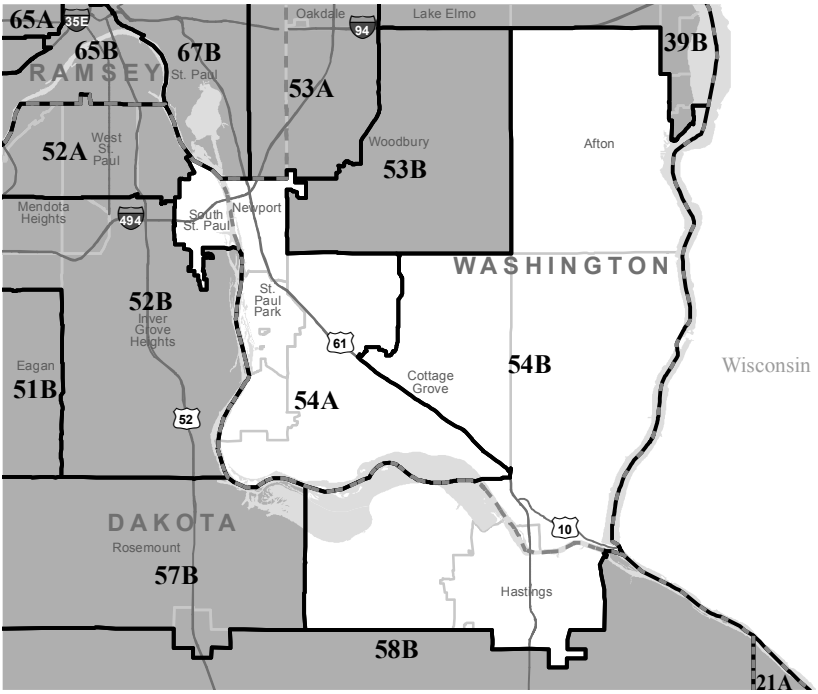

Senator District 54
Katie Sieben (Democratic-Farmer-Labor)
Assistant Majority Leader

Home: P.O. Box 227, Cottage Grove 55016
(651) 458-3194
Capitol: 208 Capitol, 75 Rev. Dr. Martin Luther King Jr. Blvd., St. Paul 55155-1606
(651) 297-8060
Email: Use online form

Committees: Rules and Administration - Subcommittee on Elections, Chair; Rules and Administration, Vice Chair; Capital Investment; Environment and Energy; Finance; Finance - Subcommittee on Legacy

Education: BA, Colorado College; Policy Fellow, Hubert H. Humphrey Institute of Public Affairs, University of Minnesota; Masters in Public Administration, Harvard Kennedy School

Elected: 2006, 2010, 2012

Representative District 54A
Dan Schoen (Democratic-Farmer-Labor)

Home: 938 Selby Ave., St. Paul Park 55071
(651) 459-3753
Capitol: 327 State Office Building, 100 Rev. Dr. Martin Luther King Jr. Blvd., St. Paul 55155-1206
(651) 296-4342
Email: rep.dan.schoen@house.mn

Committees: Civil Law and Data Practices; Health and Human Services Finance; Public Safety and Crime Prevention Policy and Finance

Occupation: Police Officer/Paramedic

Education: Criminal Justice, Law Enforcement, Ridgewater College; Paramedic, Emergency Medical Services, Minnesota State Community and Technical College

Elected: 2012, 2014

Representative District 54B
Denny McNamara (Republican)

Home: 1368 Featherstone Ct., Hastings 55033
(651) 437-2597
Capitol: 365 State Office Building, 100 Rev. Dr. Martin Luther King Jr. Blvd., St. Paul 55155-1206
(651) 296-3135
Email: rep.denny.mcnamara@house.mn

Committees: Chair: Environment and Natural Resources Policy and Finance; Mining and Outdoor Recreation Policy; Transportation Policy and Finance; Ways and Means

Occupation: Small Business Owner

Education: BS, Business Administration, University of Minnesota: Twin Cities

Elected: 2002, 2004, 2006, 2008, 2010, 2012, 2014

District 55

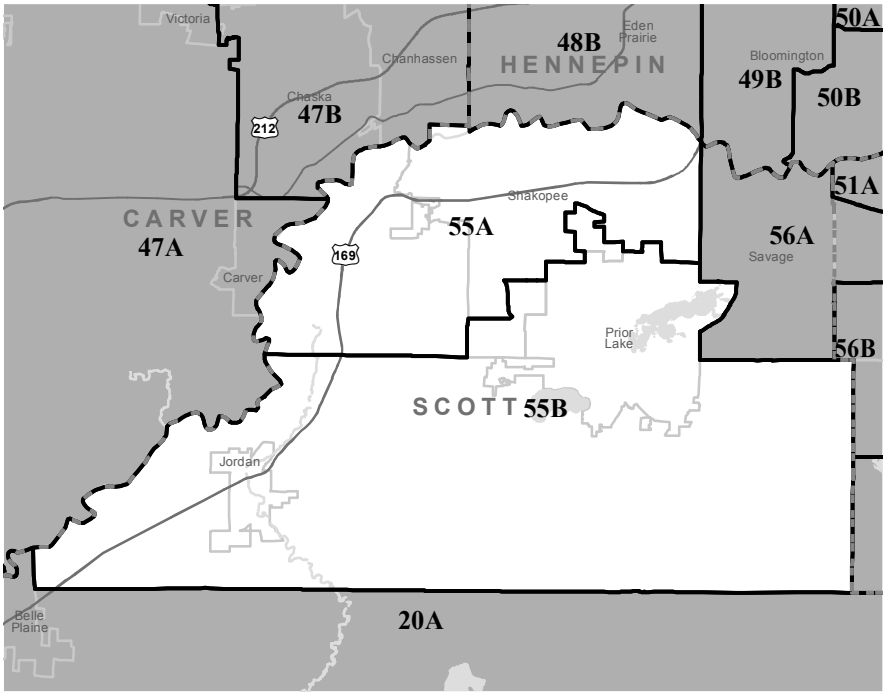

Senator District 55

Eric R. Pratt (Republican)

Home: 14604 Surrey Lane, Prior Lake 55372
(612) 849-2918
Capitol: 23 State Office Building, 100 Rev. Dr. Martin Luther King Jr. Blvd., St. Paul 55155-1206
(651) 296-4123
Email: sen.eric.pratt@senate.mn

Committees: Commerce; Education; Finance - E-12 Division; Finance - Higher Education and Workforce Development Division; Finance - Transportation and Public Safety Division; Higher Education and Workforce Development; Transportation and Public Safety

Occupation: Banking Risk Management

Education: BA, University of Colorado; MBA, University of St. Thomas

Elected: 2012

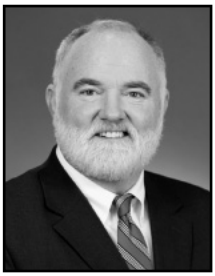

Representative District 55A
Bob Loonan (Republican)

Home: 2344 Berg Drive, Shakopee 55379
(612) 298-5337
Capitol: 523 State Office Building, 100 Rev. Dr. Martin Luther King Jr. Blvd., St. Paul 55155-1206
(651) 296-8872
Email: rep.bob.loonan@house.mn

Committees: Commerce and Regulatory Reform; Job Growth and Energy Affordability Policy and Finance; State Government Finance

Occupation: Insurance agent

Education: B.S., Education, St. John's University

Elected: 2014

Representative District 55B
Tony Albright (Republican)

Home: 20106 Lake Ridge Drive, Prior Lake 55372
(612) 801-9401
Capitol: 407 State Office Building, 100 Rev. Dr. Martin Luther King Jr. Blvd., St. Paul 55155-1206
(651) 296-5185
Email: rep.tony.albright@house.mn

Committees: Vice Chair: Ways and Means; Capital Investment; Government Operations and Elections Policy; Health and Human Services Reform; Rules and Legislative Administration; State Government Finance

Occupation: Business

Education: BS, Business Administration, Minnesota State University: Moorhead

Elected: 2012, 2014

District 56

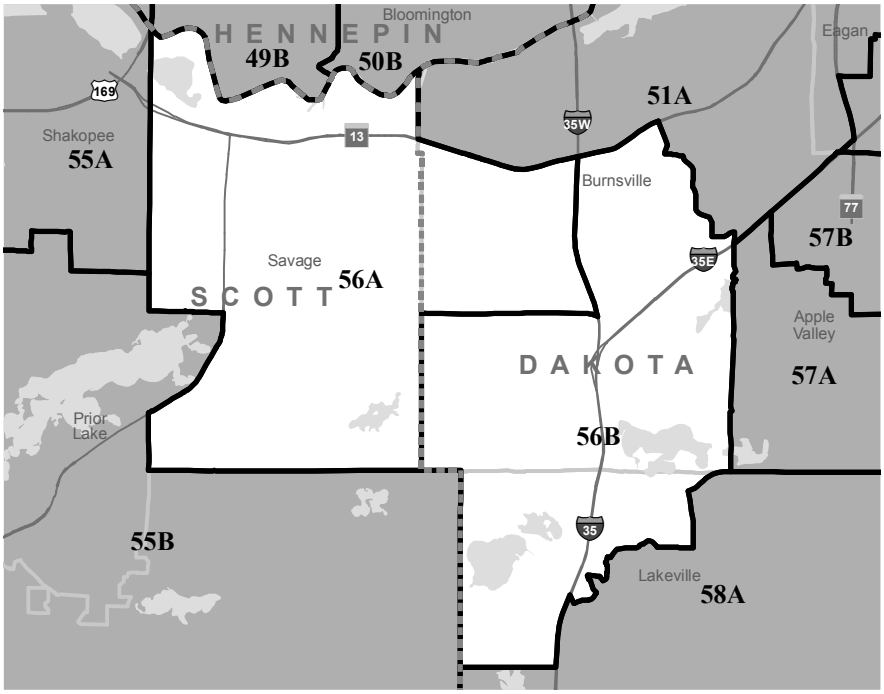

Senator District 56
Dan D. Hall (Republican)

Home: 12936 Portland Ave., Burnsville 55337
Capitol: 103 State Office Building, 100 Rev. Dr. Martin Luther King Jr. Blvd, St. Paul 55155-1206
(651) 296-5975
Email: Use online form

Committees: State and Local Government, ranking minority member; Finance - Judiciary Division; Judiciary; Rules and Administration - Subcommittee on Elections

Occupation: Vice President of Business Relations

Education: Augsburg College

Elected: 2010, 2012

Representative District 56A
Drew Christensen (Republican)

Home: Burnsville 55337
952-210-2769
Capitol: 529 State Office Building, 100 Rev. Dr. Martin Luther King Jr. Blvd., St. Paul 55155-1206
(651) 296-4212
Email: rep.drew.christensen@house.mn

Committees: Aging and Long-Term Care Policy; Education Finance; Education Innovation Policy; Higher Education Policy and Finance

Education: BA, Political Science, University of Minnesota

Elected: 2014

Representative District 56B
Roz Peterson (Republican)

Home: 12295 - 162nd St. W., Lakeville 55044
Capitol: 521 State Office Building, 100 Rev. Dr. Martin Luther King Jr. Blvd., St. Paul 55155-1206
(651) 296-5387
Email: rep.roz.peterson@house.mn

Committees: Vice Chair: Health and Human Services Reform; Education Finance; Education Innovation Policy

Occupation: Business Owner

Education: BA, business management and psychology, Gustavus Adolphus College

Elected: 2014

District 57

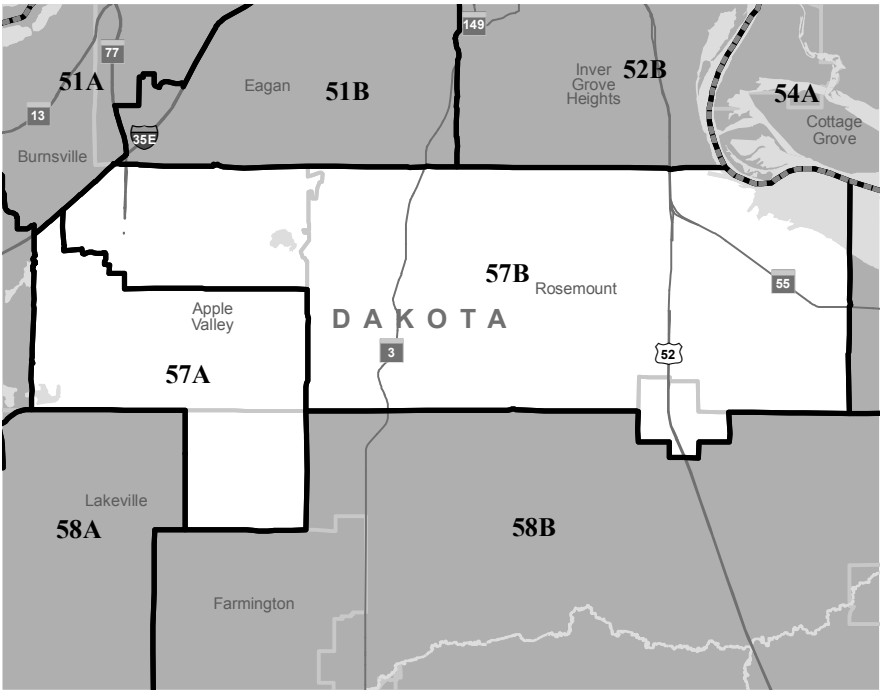

Senator District 57

Greg D. Clausen (Democratic-Farmer-Labor)

Home: 13277 Huntington Terrace, Apple Valley 55124
Capitol: 303 Capitol, 75 Rev. Dr. Martin Luther King Jr. Blvd., St. Paul 55155-1606
(651) 296-4120
Email: Use online form

Committees: Finance - Higher Education and Workforce Development Division, Vice Chair; Higher Education and Workforce Development, Vice Chair; Education; Finance - E-12 Budget Division; Finance - State Departments and Veterans Budget Division

Occupation: Legislator, Retired Education Administrator

Education: BA, Augsburg College; MA, University of St. Thomas; EdS, University of St. Thomas

Elected: 2012

Representative District 57A
Tara Mack (Republican)

Home: 8215 Havelock Court, Apple Valley 55124
Capitol: 545 State Office Building, 100 Rev. Dr. Martin Luther King Jr. Blvd., St. Paul 55155-1206
(651) 296-5506
Email: rep.tara.mack@house.mn

Committees: Chair: Health and Human Services Reform; Health and Human Services Finance; Rules and Legislative Administration; Ethics;

Occupation: Legislator

Education: BA, Political Science/Global Studies, University of Minnesota: Twin Cities

Elected: 2008, 2010, 2012, 2014

Representative District 57B
Anna Wills (Republican)

Home: 7480 Germane Trl., Apple Valley 55124
(612) 564-9447
Capitol: 477 State Office Building, 100 Rev. Dr. Martin Luther King Jr. Blvd., St. Paul 55155-1206
(651) 296-4306
Email: rep.anna.wills@house.mn

Committees: Education Finance; Education Innovation Policy; Legacy Funding Finance; Taxes

Occupation: Legislator

Elected: 2012, 2014

District 58

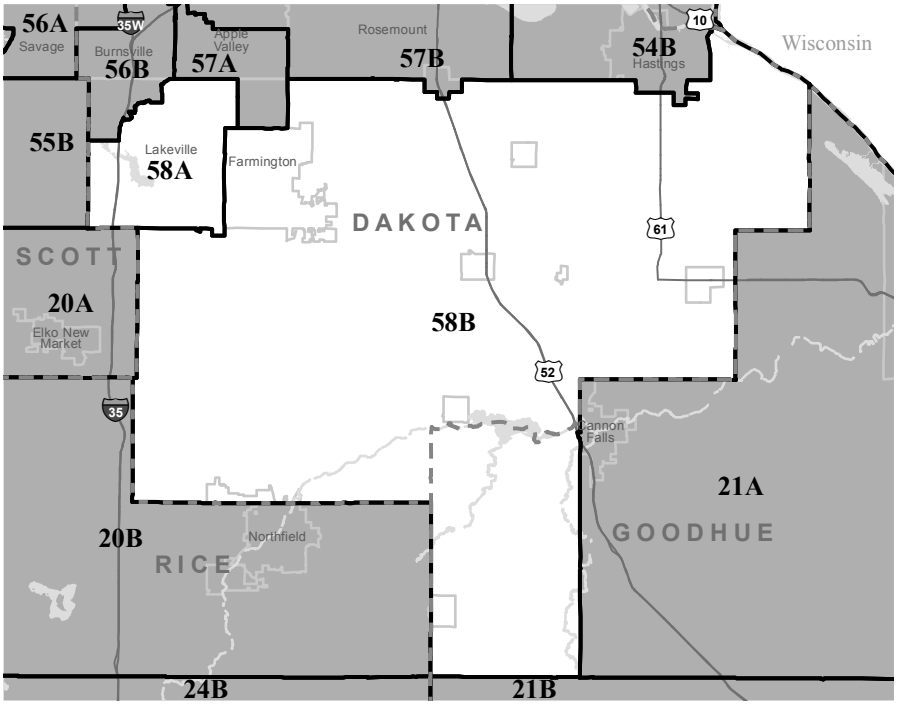

Senator District 58
Dave Thompson (Republican)
Assistant Minority Leader

Home: P.O. Box 1294 Lakeville 55044
Capitol: 131 State Office Building, 100 Rev. Dr. Martin Luther King Jr. Blvd., St. Paul 55155-1206
(651) 296-5252
Email: sen.dave.thompson@senate.mn

Committees: Taxes - Tax Reform Division, ranking minority member; Education; State and Local Government; Taxes

Occupation: Attorney, Consultant

Education: BA, University of North Dakota; JD, University of Minnesota

Elected: 2010, 2012

Representative District 58A
Jon Koznick (Republican)

Home: 18667 Irvine Way, Lakeville 55044
(612) 242-8317
Capitol: 367 State Office Building, 100 Rev. Dr. Martin Luther King Jr. Blvd., St. Paul 55155-1206
(651) 296-6926
Email: rep.jon.koznick@house.mn

Committees: Property Tax and Local Government Finance Division; Taxes; Transportation Policy and Finance

Occupation: Business Owner

Education: B.S., Marketing, St. Cloud State University.

Elected: 2014

Representative District 58B
Pat Garofalo (Republican)

Home: 5997 193rd St. W., Farmington 55024
Capitol: 485 State Office Building, 100 Rev. Dr. Martin Luther King Jr. Blvd., St. Paul 55155-1206
(651) 296-1069 or (888) 667-3337
Email: rep.pat.garofalo@house.mn

Committees: Chair: Job Growth and Energy Affordability Policy and Finance; Greater Minnesota Economic and Workforce Development Policy; Rules and Legislative Administration; Taxes; Ways and Means

Occupation: Network Engineer

Education: BS, Law Enforcement, Minnesota State University: Mankato

Elected: 2004, 2006, 2008, 2010, 2012, 2014

District 59

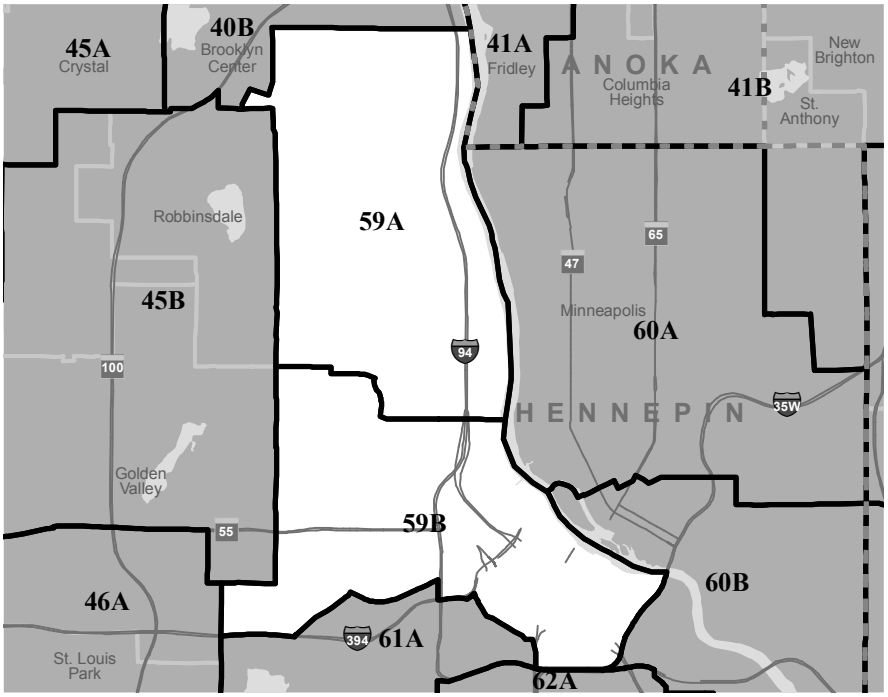

Senator District 59

Bobby Joe Champion (Democratic-Farmer-Labor)

Home: 1501 Hall Curve N., Minneapolis 55411
Capitol: 306 Capitol, 75 Rev. Dr. Martin Luther King Jr. Blvd., St. Paul 55155-1606
(651) 296-9246
Email: sen.bobby.champion@senate.mn

Committee: Finance, Vice Chair; Capital Investment; Commerce; Finance - Judiciary Budget Division; Finance - State Departments and Veterans Division; Finance - Transportation and Public Safety Division; Judiciary; Transportation and Public Safety

Occupation: Attorney

Education: BA, Macalester College; JD, William Mitchell College of Law

Elected: 2012

Representative District 59A

Joe Mullery (Democratic-Farmer-Labor)

Home: 4101 Vincent Ave. N., Minneapolis 55412
(612) 521-4921
Capitol: 303 State Office Building, 100 Rev. Dr. Martin Luther King Jr. Blvd., St. Paul 55155-1206
(651) 296-4262
Email: rep.joe.mullery@house.mn

Committees: DFL lead, Health and Human Services Reform; Education Finance; Government Operations and Elections Policy

Occupation: Attorney

Education: BA, University of Minnesota: Twin Cities; JD, University of Minnesota: Twin Cities

Elected: 1996, 1998, 2000, 2002, 2004, 2006, 2008, 2010, 2012, 2014

Representative District 59B

Raymond Dehn (Democratic-Farmer-Labor)

Home: 1211 Upton Ave. N., Minneapolis 55411
(612) 588-7741
Capitol: 279 State Office Building, 100 Rev. Dr. Martin Luther King Jr. Blvd., St, Paul 55155-1206
(651) 296-8659
Email: rep.raymond.dehn@house.mn

Committees: Capital Investment; Commerce and Regulatory Reform; Ethics; Public Safety and Crime Prevention Policy and Finance

Occupation: Design/Sustainability Consultant

Education: BA, Architecture, University of Minnesota: Twin Cities

Elected: 2012, 2014

District 60

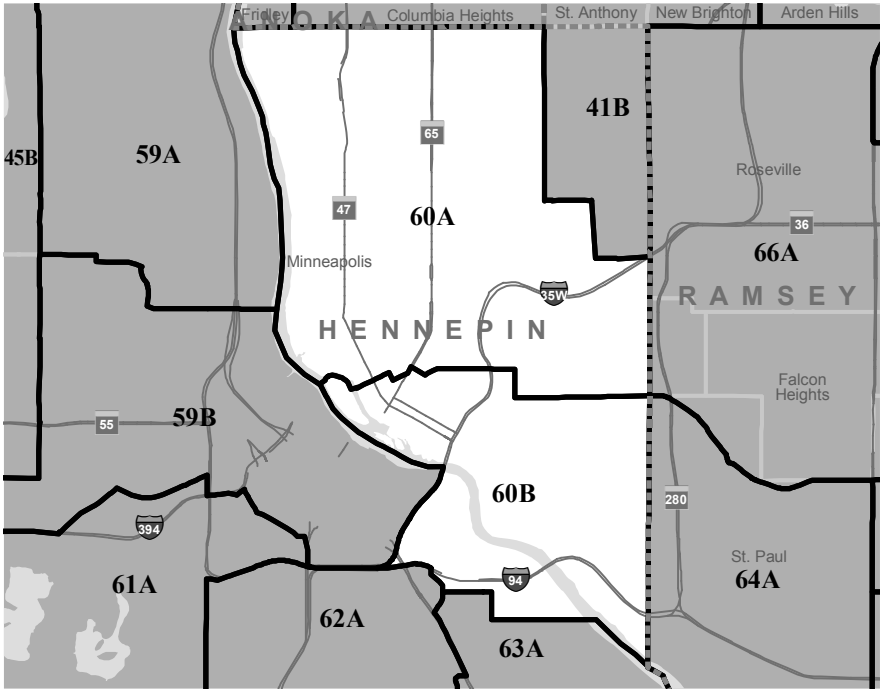

Senator District 60
Kari Dziedzic (Democratic-Farmer-Labor)

Home: 514 3rd Avenue N.E., Minneapolis 55413
(612) 623-7758
Capitol: 235 Capitol, 75 Rev. Dr. Martin Luther King Jr. Blvd., St. Paul 55155-1606
(651) 296-7809
Email: use online form

Committees: Finance - State Departments and Veterans Division, Vice Chair; Finance - Environment, Economic Development and Agriculture Division; Finance - Judiciary Division; Judiciary; Taxes; Taxes - Tax Reform Division

Elected: Special 2012, 2012

Representative District 60A
Diane Loeffler (Democratic-Farmer-Labor)

Home: 2245 Ulysses St. N.E., #2, Minneapolis 55418
(612) 781-1307
Capitol: 337 State Office Building, 100 Rev. Dr. Martin Luther King Jr. Blvd., St. Paul 55155-1206
(651) 296-4219
Email: rep.diane.loeffler@house.mn

Committees: DFL Lead Human Services: Health and Human Services Finance; Health and Human Services Reform; Taxes

Occupation: Public Policy Analyst/Planner

Education: BA, Social Science, Augsburg College; Educational Administration/Public Administration, University of Minnesota

Elected: 2004, 2006, 2008, 2010, 2012, 2014

Representative District 60B
Phyllis Kahn (Democratic-Farmer-Labor)

Home: 115 W. Island Ave., Minneapolis 55401
(612) 378-2591
Capitol: 353 State Office Building, 100 Rev. Dr. Martin Luther King Jr. Blvd., St. Paul 55155-1206
(651) 296-4257
Email: rep.phyllis.kahn@house.mn

Committees: DFL lead, Legacy Funding Finance; State Government Finance; Ways and Means

Occupation: Legislator

Education: BA, Physics, Cornell University; PhD, Biophysics, Yale University; MPA, Harvard University

Elected: 1972, 1974, 1976, 1978, 1980, 1982, 1984, 1986, 1988, 1990, 1992, 1994, 1996, 1998, 2000, 2002, 2004, 2006, 2008, 2010, 2012, 2014

District 61

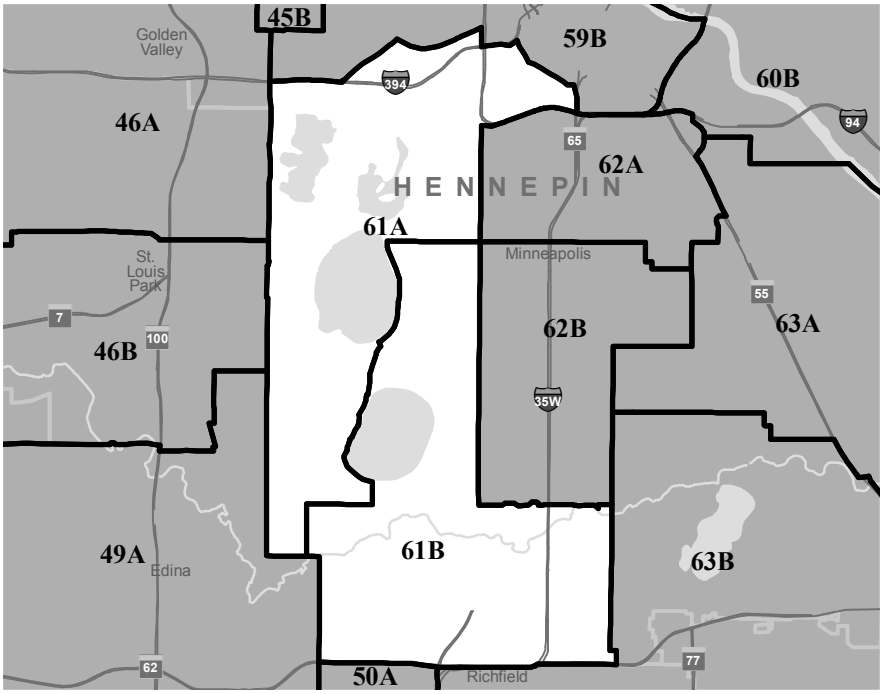

Senator District 61

D. Scott Dibble (Democratic-Farmer-Labor)

Home: 2910 James Ave. S., Apt. C, Minneapolis 55408
(612) 293-7360
Capitol: 111 Capitol, 75 Rev. Dr. Martin Luther King Jr. Blvd., St. Paul 55155-1606
(651) 296-4191
Email: Use online form

Committees: Finance - Transportation and Public Safety Division, Chair; Transportation and Public Safety, Chair; Environment and Energy; Finance; Finance - Environment, Economic Development and Agriculture Division; Finance - Subcommittee on Legacy

Occupation: Legislator

Education: University of Minnesota; University of St. Thomas

Elected: 2002, 2006, 2010, 2012

Representative District 61A
Frank Hornstein (Democratic-Farmer-Labor)

Home: 4344 Drew Ave. S., Minneapolis 55410
(612) 926-3406
Capitol: 243 State Office Building, 100 Rev. Dr. Martin Luther King Jr. Blvd., St, Paul 55155-1206
(651) 296-9281
Email: rep.frank.hornstein@house.mn

Committees: Co-DFL lead, Transportation Policy and Finance; Environment and Natural Resources Policy and Finance; Ways and Means

Occupation: College Instructor

Education: BA, Environmental Studies, Macalester College; MA, Urban and Environmental Policy, Tufts University

Elected: 2002, 2004, 2006, 2008, 2010, 2012, 2014

Representative District 61B
Paul Thissen (Democratic-Farmer-Labor)
Minority Leader

Home: 1219 W. 51st St., Minneapolis 55419
(612) 824-6697
Capitol: 267 State Office Building, 100 Rev. Dr. Martin Luther King Jr. Blvd., St. Paul 55155-1206
(651) 296-5375
Email: rep.paul.thissen@house.mn

Committee: DFL lead, Rules and Legislative Administration

Occupation: Attorney

Education: AB, Harvard University; JD, University of Chicago

Elected: 2002, 2004, 2006, 2008, 2010, 2012, 2014

District 62

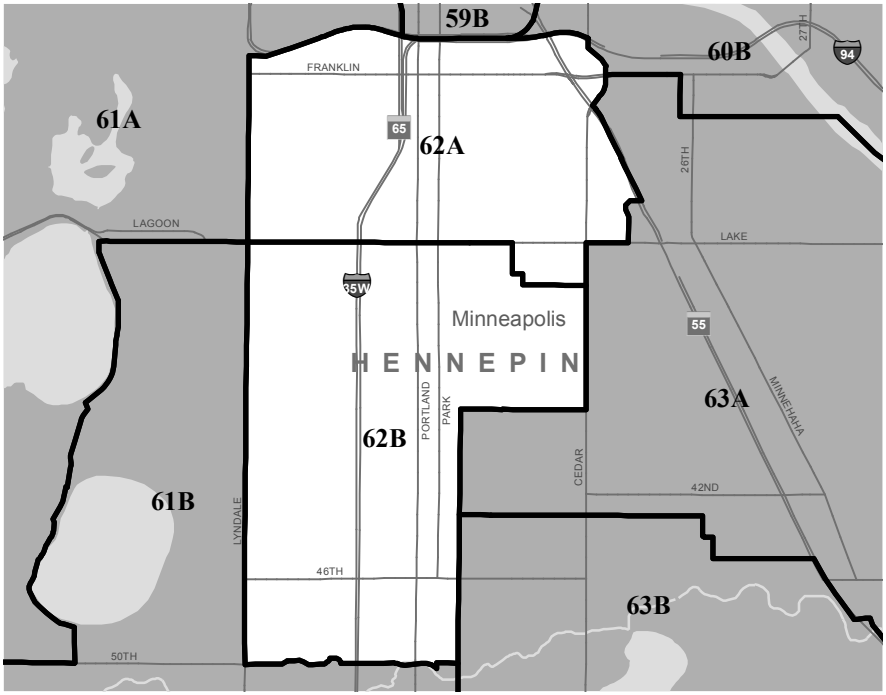

Senator District 62
Jeff Hayden (Democratic-Farmer-Labor)
Deputy Majority Leader

Home: 4018 S. 3rd Ave., Minneapolis 55409
Capitol: 208 Capitol, 75 Rev. Dr. Martin Luther King Jr. Blvd., St. Paul 55155-1606
(651) 296-4261
Email: Use online form

Committees: Capital Investment; Rules and Administration - Subcommittee on Elections; Finance - Health and Human Services Division; Health, Human Services and Housing; State and Local Government

Occupation: Legislator

Education: Bethel University

Elected: Special 2011, 2012

Representative District 62A
Karen Clark (Democratic-Farmer-Labor)

Home: 2633 18th Ave. S., Minneapolis 55407
Capitol: 273 State Office Building, 100 Rev. Dr. Martin Luther King Jr. Blvd., St. Paul 55155-1206
(651) 296-0294
Email: rep.karen.clark@house.mn

Committees: DFL Lead Housing: Job Growth and Energy Affordability Policy and Finance; Agriculture Finance; Environment and Natural Resources Policy and Finance

Occupation: College Instructor

Education: BS, Nursing, College of St. Teresa; MPA, Harvard University

Elected: 1980, 1982, 1984, 1986, 1988, 1990, 1992, 1994, 1996, 1998, 2000, 2002, 2004, 2006, 2008, 2010, 2012, 2014

Representative District 62B
Susan Allen (Democratic-Farmer-Labor)

Home: 3505 16th Ave. S., Minneapolis 55407
(612) 559-3172
Capitol: 229 State Office Building, 100 Rev. Dr. Martin Luther King Jr. Blvd., St. Paul 55155-1206
(651) 296-7152
Email: rep.susan.allen@house.mn

Committees: Agriculture Policy; Health and Human Services Finance; Health and Human Services Reform

Occupation: Attorney

Education: BA, Economics, Augsburg College; JD, University of New Mexico School of Law; LLM, Taxation, William Mitchell College of Law

Elected: 2012, 2014

District 63

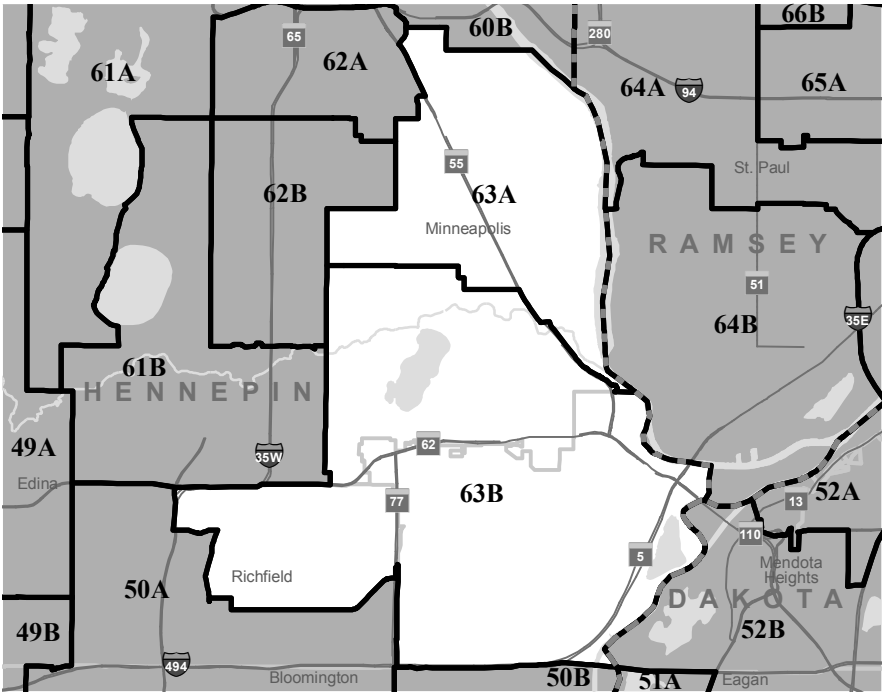

Senator District 63

Patricia Torres Ray (Democratic-Farmer-Labor)

Home: 4157 Coffman Lane, Minneapolis 55406
(612) 722-1068
Capitol: 309 Capitol, 75 Rev. Dr. Martin Luther King Jr. Blvd., St. Paul 55155-1606
(651) 296-4274
Email: use online form

Committees: State and Local Government, Chair; Education, Chair; Finance - E-12 Division; Finance - Higher Education and Workforce Development Division; Finance - State Departments and Veterans Budget Division; Higher Education and Workforce Development

Occupation: Consultant

Education: BA, University of Minnesota; MPA, University of Minnesota

Elected: 2006, 2010, 2012

Representative District 63A

Jim Davnie (Democratic-Farmer-Labor)

Home: 2741 39th Ave. S., Minneapolis 55406
Capitol: 395 State Office Building, 100 Rev. Dr. Martin Luther King Jr. Blvd., St. Paul 55155-1206
(651) 296-0173
Email: rep.jim.davnie@house.mn

Committees: DFL lead, Property Tax and Local Government Finance Division; Education Finance; Education Innovation Policy; Taxes

Occupation: Executive Director, SciMath MN

Education: BS, Psychology/Social work, University of Minnesota; MEd, Education, University of Minnesota: Twin Cities; MPA, University of Minnesota: Twin Cities

Elected: 2000, 2002, 2004, 2006, 2008, 2010, 2012 2014

Representative District 63B

Jean Wagenius (Democratic-Farmer-Labor)

Home: 4804 11th Ave. S., Minneapolis 55417
(612) 822-3347
Capitol: 449 State Office Building, 100 Rev. Dr. Martin Luther King Jr. Blvd., St. Paul 55155-1206
(651) 296-4200
Email: rep.jean.wagenius@house.mn

Committees: Capital Investment; Job Growth and Energy Affordability Policy and Finance; Ways and Means

Occupation: Legislator

Education: BA, George Washington University; JD, William Mitchell College of Law

Elected: 1986, 1988, 1990, 1992, 1994, 1996, 1998, 2000, 2002, 2004, 2006, 2008, 2010, 2012, 2014

District 64

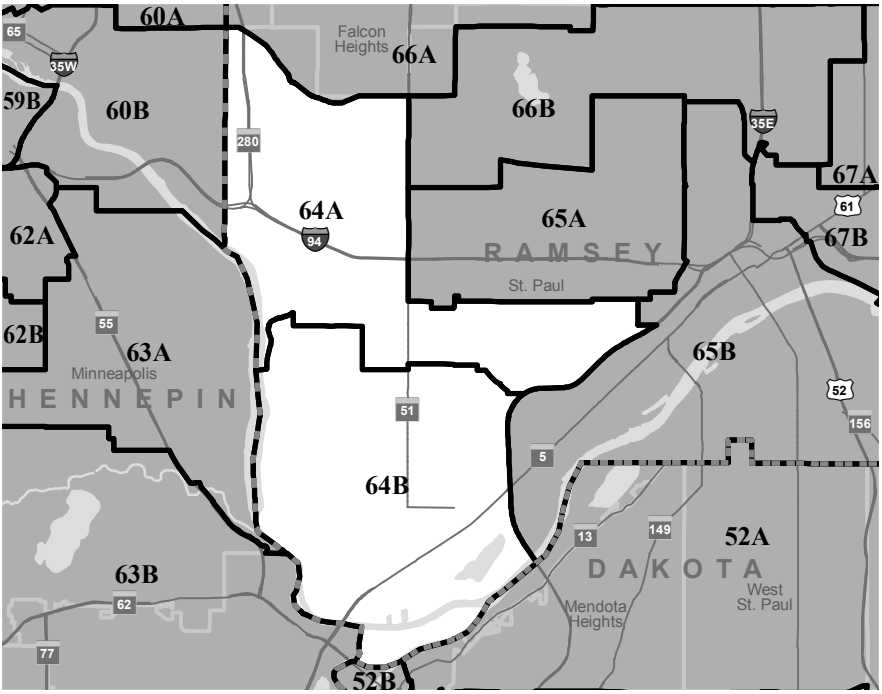

Senator District 64

Richard Cohen (Democratic-Farmer-Labor)

Home: 535 S. Lexington Parkway, #501, St. Paul 55116
(651) 699-4476
Capitol: 301 Capitol, 75 Rev. Dr. Martin Luther King Jr. Blvd., St. Paul 55155-1606
(651) 296-5931
Email: use online form

Committees: Finance, Chair; Finance - Subcommittee on Legacy, Chair; Capital Investment; Elections; Finance - State Departments and Veterans Division; Rules and Administration; Rules and Administration - Subcommittee on Elections

Occupation: Attorney

Education: BA, Northwestern University; JD, William Mitchell College of Law

Elected: 1986, 1990, 1992, 1996, 2000, 2002, 2006, 2010, 2012

Representative District 64A
Erin Murphy (Democratic-Farmer-Labor)
Deputy Minority Leader

Home: 898 Osceola Ave., St. Paul 55105
(651) 235-7104
Capitol: 351 State Office Building, 100 Rev. Dr. Martin Luther King Jr. Blvd., St. Paul 55155-1206
(651) 296-8799
Email: rep.erin.murphy@house.mn

Committees: Health and Human Services Finance; Legacy Funding Finance

Occupation: Nursing Faculty

Education: BS, Nursing, University of Wisconsin: Oshkosh; MA, Organizational Leadership, College of St. Catherine

Elected: 2006, 2008, 2010, 2012, 2014

Representative District 64B
Dave Pinto (Democratic-Farmer-Labor)

Home: P.O. Box 8119, St. Paul 55108
(651) 252-1706
Capitol: 321 State Office Building, 100 Rev. Dr. Martin Luther King Jr. Blvd., St. Paul 55155-1206
(651) 296-4199
Email: rep.dave.pinto@house.mn

Committees: Civil Law and Data Practices; Property Tax and Local Government Finance Division; Rules and Legislative Administration

Occupation: Prosecutor

Education: BA, Government, Harvard University; J.D./M.BA, Law/Management, University of Virginia

Elected: 2014

District 65

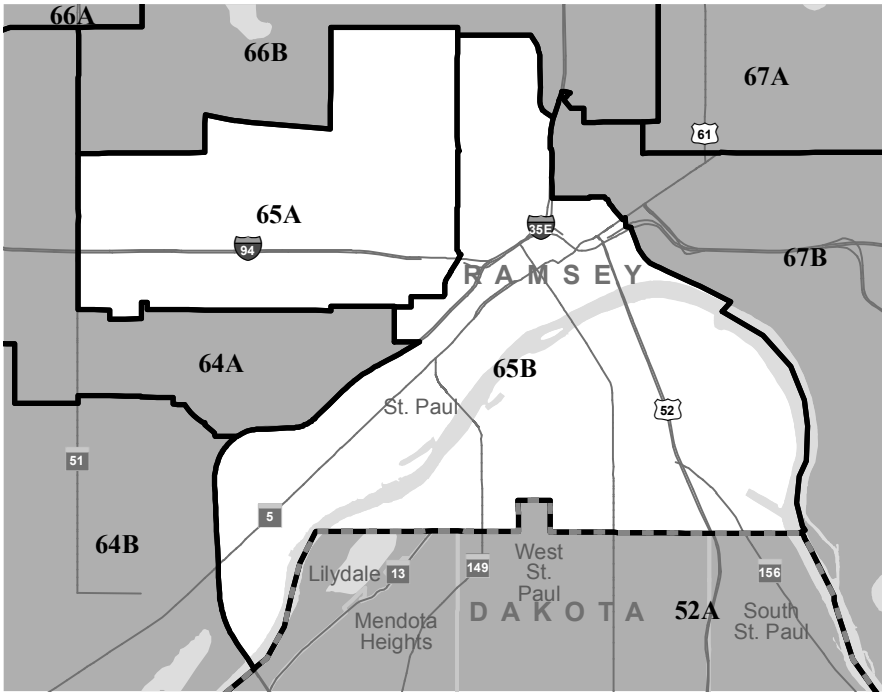

Senator District 65
Sandra L. Pappas (Democratic-Farmer-Labor)
President of the Senate

Home: 66 E. 9th St., Apt. 2605, St. Paul 55101
(651) 227-6032
Capitol: 323 Capitol, 75 Rev. Dr. Martin Luther King Jr. Blvd., St. Paul 55155-1606
(651) 296-1802
Email: use online form

Committees: State and Local Government, Chair; Capital Investment; Commerce; Finance; Rules and Administration

Occupation: Vice President, Women Legislators' Lobby

Education: BA, Metropolitan State University; MPA, John F. Kennedy School of Government, Harvard University

Elected: 1990, 1992, 1996, 2000, 2002, 2006, 2010, 2012

Representative District 65A
Rena Moran (Democratic-Farmer-Labor)

Home: 671 Aurora Ave. W., St. Paul 55104
Capitol: 329 State Office Building, 100 Rev. Dr. Martin Luther King Jr. Blvd., St. Paul 55155-1206
(651) 296-5158
Email: rep.rena.moran@house.mn

Committees: Education Innovation Policy; Greater Minnesota Economic and Workforce Development Policy; Health and Human Services Reform

Occupation: Director of Parent Leadership

Education: BS, Early Childhood Education, Southern Illinois University

Elected: 2010, 2012, 2014

Representative District 65B
Carlos Mariani (Democratic-Farmer-Labor)

Home: 187 W. Congress St., St. Paul 55107
(651) 224-6647
Capitol: 203 State Office Building, 100 Rev. Dr. Martin Luther King Jr. Blvd., St. Paul 55155-1206
(651) 296-9714
Email: rep.carlos.mariani@house.mn

Committees: DFL lead, Education Innovation Policy; Agriculture Policy; Education Finance

Occupation: Nonprofit Management

Education: BA, History, Macalester College

Elected: 1990, 1992, 1994, 1996, 1998, 2000, 2002, 2004, 2006, 2008, 2010, 2012, 2014

District 66

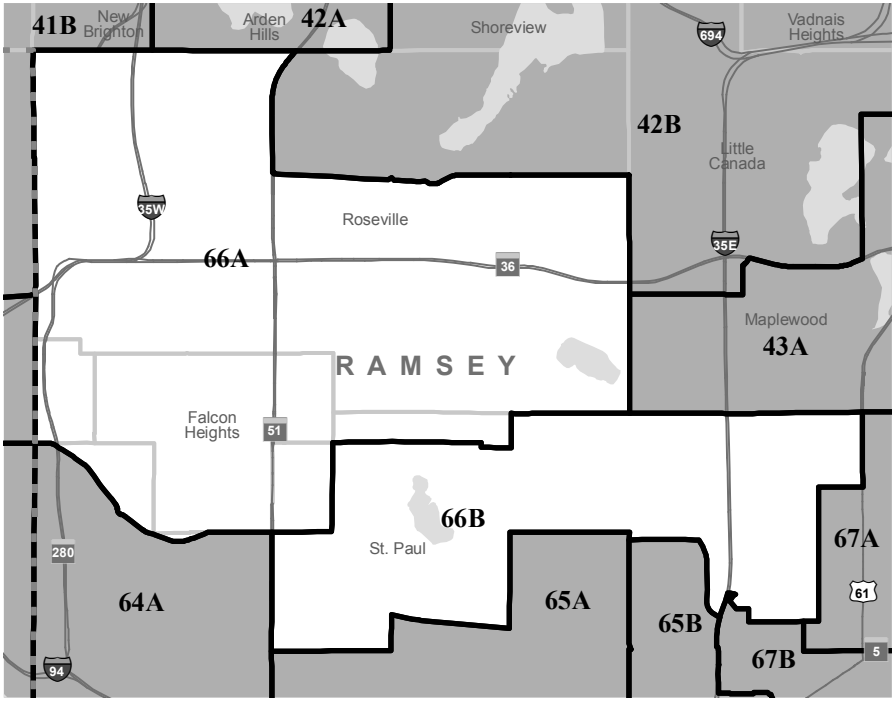

Senator District 66
John Marty (Democratic-Farmer-Labor)

Home: 2478 Lydia Ave. W., Roseville 55113
(651) 633-8934
Capitol: 323 Capitol, 75 Rev. Dr. Martin Luther King Jr. Blvd., St. Paul 55155-1606
(651) 296-5645
Email: use online form

Committees: Environment and Energy, Chair; Health, Human Services and Housing; Rules and Administration; Taxes

Occupation: Writer

Education: St. Olaf College

Elected: 1986, 1990, 1992, 1996, 2000, 2002, 2006, 2010, 2012

Representative District 66A
Alice Hausman (Democratic-Farmer-Labor)

Home: 1447 Chelmsford St., St. Paul 55108
(651) 646-6220
Capitol: 255 State Office Building, 100 Rev. Dr. Martin Luther King Jr. Blvd., St. Paul 55155-1206
(651) 296-3824
Email: rep.alice.hausman@house.mn

Committees: DFL lead, Capital Investment; Environment and Natural Resources Policy and Finance; Transportation Policy and Finance

Occupation: Legislator

Education: BS, Education, Concordia University; MA, Education, Concordia University

Elected: Special 1989, 1990, 1992, 1994, 1996, 1998, 2000, 2002, 2004, 2006, 2008, 2010, 2012, 2014

Representative District 66B
John Lesch (Democratic-Farmer-Labor)

Home: 1201 W. Como Blvd., St. Paul 55103
(651) 489-7238
Capitol: 217 State Office Building, 100 Rev. Dr. Martin Luther King Jr. Blvd., St. Paul 55155-1206
(651) 296-4224
Email: rep.john.lesch@house.mn

Committees: DFL lead, Civil Law and Data Practices; Taxes; Veterans Affairs Division

Occupation: Prosecutor

Education: BA, Philosophy/Psychology, St. Louis University; JD, Hamline University

Elected: 2002, 2004, 2006, 2008, 2010, 2012, 2014

District 67

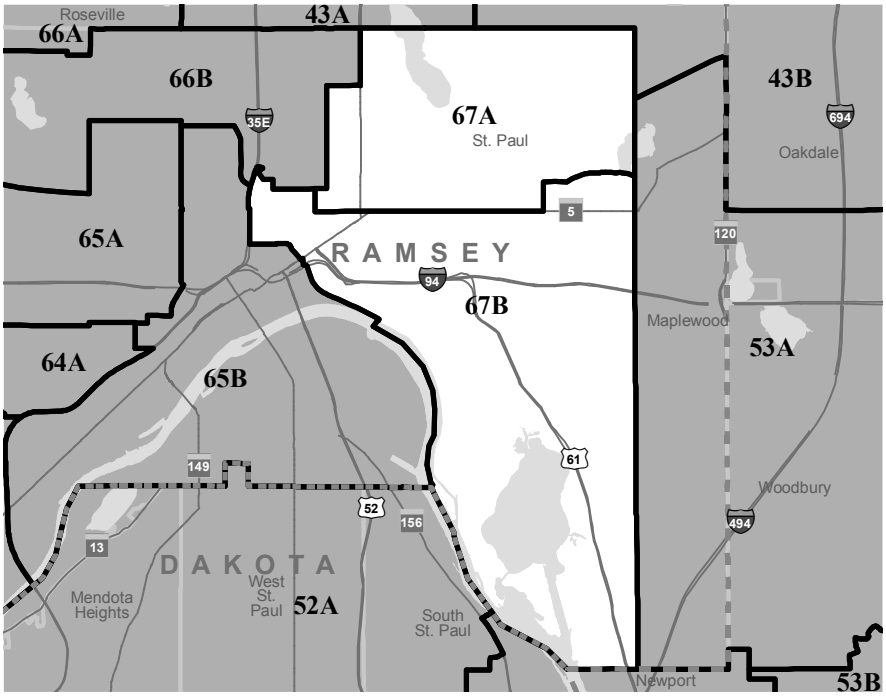

Senator District 67
Foung Hawj (Democratic-Farmer-Labor)

Home: 1229 Clarence St., St. Paul 55106
Capitol: 309 Capitol, 75 Rev. Dr. Martin Luther King Jr. Blvd., St. Paul 55155-1606
(651) 296-5285
Email: Use online form

Committees: Finance - Environment, Economic Development and Agriculture Division, Vice Chair; Environment and Energy; Jobs, Agriculture and Rural Development; Finance - Health and Human Services Budget Division

Occupation: Small Business Owner

Education: BA, University of Kansas; MS, Rochester Institute of Technology, New York

Elected: 2012

Representative District 67A
Tim Mahoney (Democratic-Farmer-Labor)

Home: 1091 Hyacinth, St. Paul 55106
(651) 776-3200
Capitol: 345 State Office Building, 100 Rev. Dr. Martin Luther King Jr. Blvd., St. Paul 55155-1206
(651) 296-4277
Email: rep.tim.mahoney@house.mn

Committees: DFL lead (Jobs and Energy) Job Growth and Energy Affordability Policy and Finance; Greater Minnesota Economic and Workforce Development Policy; Ways and Means

Occupation: Retired

Education: Pipefitting, St. Paul College

Elected: 1998, 2000, 2002, 2004, 2006, 2008, 2010, 2012, 2014

Representative District 67B
Sheldon Johnson (Democratic-Farmer-Labor)

Home: 2031 Howard St. S., St. Paul 55119
(651) 738-3143
Capitol: 259 State Office Building; 100 Rev. Dr. Martin Luther King Jr. Blvd.; St. Paul 55155-1206
(651) 296-4201
Email: rep.sheldon.johnson@house.mn

Committees: DFL lead, State Government Finance; Commerce and Regulatory Reform; Job Growth and Energy Affordability Policy and Finance

Occupation: Retired

Education: BA, Social Work, Bethel University; MA, Psychology, University of St. Thomas

Elected: 2000, 2002, 2004, 2006, 2008, 2010, 2012, 2014

LEGISLATIVE COMMITTEES

COMMITTEES OF THE SENATE

Capital Investment (20 Members)

Chair: Stumpf (DFL) • Vice Chair: Scalze (DFL) •R anking Minority Member: Senjem (R)

Champion (DFL)
Cohen (DFL)
Eken (DFL)
Hayden (DFL)
Ingebrigtsen (R)
Kiffmeyer (R)
Metzen (DFL)
Miller (R)
Nelson (R)
Newman (R)
Pappas (DFL)
Pederson (R)
Rosen (R)
Schmit (DFL)
Sieben (DFL)
Sparks (DFL)
Tomassoni (DFL)

Commerce (13 Members)

Chair: Metzen (DFL) • Vice Chair: Jensen (DFL) •R anking Minority Member: Gazelka (R)

Brown (R)
Carlson (DFL)
Dahle (DFL)
Dahms (R)
Goodwin (DFL)
Housley (R)
Latz (DFL)
Pappas (DFL)
Pratt (R)
Reinert (DFL)

Education (15 Members)

Chair: Torres Ray (DFL) • Vice Chair: Dahle (DFL) • Ranking Minority Member: Nelson (R)

Carlson (DFL)
Chamberlain (R)
Clausen (DFL)
Franzen (DFL)
Johnson (DFL)
Kent (DFL)
Nienow (R)
Petersen (R)
Ruud (R)
Thompson (R)
Wiger (DFL)
Wiklund (DFL)

Environment and Energy (14 Members)

Chair: Marty (DFL) • Vice Chair: Hoffman (DFL) •R anking Minority Member: Brown (R)

Benson (R)
Dibble (DFL)
Eaton (DFL)
Hawj (DFL)
Koenen (DFL)
Osmek (R)
Rosen (R)
Scalze (DFL)
Schmit (DFL)
Sieben (DFL)
Weber (R)

Finance (22 Members)

Chair: Cohen (DFL) • Vice Chair: Champion (DFL) •R anking Minority Member: Fischbach (R)

Anderson (R)
Bonoff (DFL)
Dibble (DFL)
Goodwin (DFL)
Ingebrigtsen (R)
Latz (DFL)
Limmer (R)
Lourey (DFL)
Miller (R)
Newman (R)
Nienow (R)
Pappas (DFL)
Pederson (R)
Saxhaug (DFL)
Sieben (DFL)
Stumpf (DFL)
Tomassoni (DFL)
Westrom (R)
Wiger (DFL)

E-12 Education Division (18 Members)

Chair: Wiger (DFL) • Vice Chair: Johnson (DFL) •R anking Minority Member: Nienow (R)

Bonoff (DFL)
Dahle (DFL)
Dahms (R)
Hall (R)
Hoffman (DFL)
Housley (R)
Jensen (DFL)
Kent (DFL)
Petersen (R)
Pratt (R)
Saxhaug (DFL)
Stumpf (DFL)
Torres Ray (DFL)
Weber (R)
Wiklund (DFL)

Environment, Economic Development and Agriculture Division (14 Members)

Chair: Tomassoni (DFL) • Vice Chair: Hawj (DFL) •R anking Minority Member: Ingebrigtsen (R)

Dibble (DFL)
Dziedzic (DFL)
Osmek (R)
Ruud (R)
Saxhaug (DFL)
Scalze (DFL)
Schmit (DFL)
Skoe (DFL)
Sparks (DFL)
Weber (R)
Westrom (R)

Health and Human Services Division (11 Members)

Chair: Lourey (DFL) • Vice Chair: Franzen (DFL) •R anking Minority Member: Rosen (R)

Benson (R)
Brown (R)
Carlson (DFL)
Clausen (DFL)
Eken (DFL)
Hayden (DFL)
Kiffmeyer (R)
Sheran (DFL)

Higher Education and Workforce Development Division (13 Members)

Chair: Bonnof (DFL) • Vice Chair: Clausen (DFL) •R anking Minority Member: Miller (R)

Eken (DFL)
Fischbach (R)
Kent (DFL)
Lourey (DFL)
Ortman (R)
Petersen (R)
Pratt (R)
Sheran (DFL)
Sparks (DFL)
Torres Ray (DFL)

Judiciary Division (8 Members)

Chair: Latz (DFL) • Vice Chair: Goodwin (DFL) •R anking Minority Member: Limmer (R)

Cohen (DFL)
Dziedzic (DFL)
Hall (R)
Ortman (R)
Sheran (DFL)

State Departments and Veterans Budget Division (11 Members)

Chair: Saxhaug (DFL) • Vice Chair: Carlson (DFL) •R anking Minority Member: Chamberlain (R)

Anderson (R)
Champion (DFL)
Cohen (DFL)
Dahms (R)
Gazelka (R)
Metzen (DFL)
Rest (DFL)
Stumpf (DFL)

Subcommittee on Legacy (8 Members)

Chair: Cohen (DFL)

Dibble (DFL)
Fischbach (R)
Ingebrigtsen (R)
Miller (R)
Saxhaug (DFL)
Sieben (DFL)
Tomassoni (DFL)

Transportation and Public Safety Division (17 Members)

Chair: Dibble (DFL) • Vice Chair: Kent (DFL) •R anking Minority Member: Pederson (R)

Carlson (DFL)
Champion (DFL)
Franzen (DFL)
Jensen (DFL)
Kiffmeyer (R)
Miller (R)
Osmek (R)
Pratt (R)
Reinert (DFL)
Rest (DFL)
Senjem (R)
Tomassoni (DFL)
Westrom (R)
Wiger (DFL)

Health, Human Services and Housing (11 Members)

Chair: Sheran (DFL) • Vice Chair: Wiklund (DFL) •R anking Minority Member: Benson (R)

Eaton (DFL)
Hayden (DFL)
Hoffman (DFL)
Lourey (DFL)
Marty (DFL)
Nelson (R)
Nienow (R)
Rosen (R)

Higher Education and Workforce Development (13 Members)

Chair: Bonoff (DFL) • Vice Chair: Clausen (DFL) •R anking Minority Member: Miller (R)

Eken (DFL)
Fischbach (R)
Kent (DFL)
Lourey (DFL)
Ortman (R)
Petersen (R)
Pratt (R)
Sheran (DFL)
Sparks (DFL)
Torres Ray (DFL)

Jobs, Agriculture and Rural Development (10 Members)

Chair: Sparks (DFL) • Vice Chair: Schmit (DFL) •R anking Minority Member: Dahms (R)

Bonoff (DFL)
Eken (DFL)
Hawj (DFL)
Koenen (DFL)
Nelson (R)
Ruud (R)
Weber (R)

Judiciary (8 Members)

Chair: Latz (DFL) • Vice Chair: Goodwin (DFL) •R anking Minority Member: Limmer (R)

Cohen (DFL)
Dziedzic (DFL)
Hall (R)
Ortman (R)
Sheran (DFL)

Rules and Administration (13 Members)

Chair: Bakk (DFL) • Vice Chair: Sieben (DFL) • R anking Minority Member: Hann (R)

Cohen (DFL)
Fischbach (R)
Gazelka (R)
Limmer (R)
Marty (DFL)
Metzen (DFL)
Newman (R)
Pappas (DFL)
Skoe (DFL)
Stumpf (DFL)

Rules and Administration Subcommittee on Commitees (7 Members)

Chair: Bakk (DFL)

Cohen (DFL)
Fischbach (R)
Hann (R)
Metzen (DFL)
Pappas (DFL)
Stumpf (DFL)

Rules and Administration Subcommittee on Elections (9 Members)

Chair: Sieben (DFL) • Vice Chair: Eken (DFL) •R anking Minority Member: Newman (R)

Cohen (DFL)
Hayden (DFL)
Hoffman (DFL)
Kiffmeyer (R)
Limmer (R)
Rest (DFL)

State and Local Government (13 Members)

Chair: Torres Ray (DFL) • Vice Chair: Eaton (DFL) • R anking Minority Member: Hall (R)

Anderson (R)
Dahle (DFL)
Hayden (DFL)
Housley (R)
Johnson (DFL)
Petersen (R)
Scalze (DFL)
Thompson (R)
Torres Ray (DFL)
Wiklund (DFL)

Taxes (13 Members)

Chair: Skoe (DFL) • Vice Chair: Rest (DFL) • R anking Minority Member: Ortman (R)

Bakk (DFL)
Chamberlain (R)
Dziedzic (DFL)
Eaton (DFL)
Koenen (DFL)
Marty (DFL)
Nelson (R)
Reinert (DFL)
Senjem (R)
Thompson (R)

Tax Reform Division (8 Members)

Chair: Rest (DFL) • Vice Chair: Koenen (DFL) •R anking Minority Member: Thompson (R)

Dziedzic (DFL)
Eaton (DFL)
Gazelka (R)
Ortman (R)
Skoe (DFL)

Transportation and Public Safety (17 Members)

Chair: Dibble (DFL) • Vice Chair: Kent (DFL) • R anking Minority Member: Pederson (R)

Carlson (DFL)
Champion (DFL)
Franzen (DFL)
Jensen (DFL)
Kiffmeyer (R)
Miller (R)
Osmek (R)
Pratt (R)
Reinert (DFL)
Rest (DFL)
Senjem (R)
Tomassoni (DFL)
Westrom (R)
Wiger (DFL)

COMMITTEES OF THE HOUSE

Aging and Long-Term Care Policy (16 Members)

Chair: Schomacker (R) • Vice Chair: Theis (R) • DFL Lead: Lillie

Baker (R)
Christensen (R)
Considine (DFL)
Daniels (R)
Franson (R)
Gunther (R)
Kiel (R)
Liebling (DFL)
Masin (DFL)
Miller (R)
Newton (DFL)
Rosenthal (DFL)
Yarusso (DFL)

Agriculture Finance (20 Members)

Chair: Hamilton (R) • Vice Chair: Kiel (R) • DFL Lead: Poppe

Anderson, M. (R)
Anderson, P. (R)
Applebaum (DFL)
Bennett (R)
Bly (DFL)
Clark (DFL)
Daniels (R)
Dill (DFL)
Fabian (R)
Freiberg (DFL)
Gruenhagen (R)
Johnson, C. (DFL)
Lueck (R)
Metsa (DFL)
Miller (R)
Pierson (R)
Sundin (DFL)

Agriculture Policy (15 Members)

Chair: Anderson, P. (R) • Vice Chair: Franson (R) • DFL Lead: Bly

Allen (DFL)
Anderson, M. (R)
Backer (R)
Hamilton (R)
Lueck (R)
Mariani (DFL)
Marquart (DFL)
Nornes (R)
Poppe (DFL)
Rarick (R)
Schomacker (R)
Schultz (DFL)

Capital Investment (21 Members)

Chair: Torkelson (R) • Vice Chair: Swedzinski (R) • DFL Lead: Hausman

Albright (R)
Atkins (DFL)
Dehn (DFL)
Hansen (DFL)
Howe (R)
Lillie (DFL)
Melin (DFL)
O'Driscoll (R)
Pelowski (DFL)
Poppe (DFL)
Rarick (R)
Runbeck (R)
Smith (R)
Theis (R)
Uglem (R)
Urdahl (R)
Vogel (R)
Wagenius (DFL)

Civil Law & Data Practices (13 Members)

Chair: Scott (R) • Vice Chair: Smith (R) • DFL Lead: Lesch

Applebaum (DFL)
Gruenhagen (R)
Hilstrom (DFL)
Hoppe (R)
Johnson, B. (R)
Lohmer (R)
Pinto (DFL)
Schoen (DFL)
Vogel (R)
Zerwas (R)

Commerce & Regulatory Reform (20 Members)

Chair: Hoppe (R) • Vice Chair: O'Driscoll (R) • DFL Lead: Atkins

Anderson, S. (R)
Applebaum (DFL)
Davids (R)
Dehn (DFL)
Halverson (DFL)
Johnson, S. (DFL)
Kresha (R)
Lillie (DFL)
Loon (R)
Loonan (R)
Sanders (R)
Scott (R)
Slocum (DFL)
Smith (R)
Sundin (DFL)
Swedzinski (R)
Theis (R)

Education Finance (22 Members)

Chair: Loon (R) • Vice Chair: Kresha (R) • DFL Lead: Murphy, M.

Anderson, P. (R)
Anzelc (DFL)
Bennett (R)
Christensen (R)
Davnie (DFL)
Dettmer (R)
Erickson (R)
Fenton (R)
Hertaus (R)
Mariani (DFL)
Marquart (DFL)
Mullery (DFL)
Newton (DFL)
Nornes (R)
Peterson (R)
Quam (R)
Selcer (DFL)
Slocum (DFL)
Wills (R)

Education Innovation Policy (19 Members)

Chair: Erickson (R) • Vice Chair: Bennett (R) • DFL Lead: Mariani

Bly (DFL)
Christensen (R)
Davnie (DFL)
Kresha (R)
Lucero (R)
Moran (DFL)
Nornes (R)
Peterson (R)
Pierson (R)
Selcer (DFL)
Urdahl (R)
Ward (DFL)
Whelan (R)
Wills (R)
Winkler (DFL)
Yarusso (DFL)

Environment & Natural Resources Policy & Finance (21 Members)

Chair: McNamara (R) • Vice Chair: Fabian (R) • DFL Lead: Hansen

Clark (DFL)
Cornish (R)
Dill (DFL)
Fenton (R)
Fischer (DFL)
Green (R)
Hackbarth (R)
Hancock (R)
Hausman (DFL)
Heintzeman (R)
Hornstein (DFL)
Johnson, C. (DFL)
Newberger (R)
Persell (DFL)
Poppe (DFL)
Rarick (R)
Torkelson (R)
Uglem (R)

Ethics (4 Members)

Chair: Erickson (R)

Dehn (DFL)
Kelly (R)
Murphy, M. (DFL)
(Alt.) Atkins (DFL)
(Alt.) Mack (R)

Government Operations & Elections Policy (15 Members)

Chair: Sanders (R) • Vice Chair: Pugh (R) • DFL Lead: Nelson

Albright (R)
Fenton (R)
Halverson (DFL)
Laine (DFL)
Mullery (DFL)
Nash (R)
O'Driscoll (R)
Runbeck (R)
Scott (R)
Selcer (DFL)
Theis (R)
Youakim (DFL)

Greater Minnesota Economic & Workforce Development Policy (15 Members)

Chair: Gunther (R) • Vice Chair: Green (R) • DFL Lead: Norton

Barrett (R)
Dill (DFL)
Garofalo (R)
Hancock (R)
Johnson, B. (R)
Kiel (R)
Lien (DFL)
Mahoney (DFL)
Miller (R)
Moran (DFL)
O'Neill (R)
Sundin (DFL)

Health and Human Services Finance (19 Members)

Chair: Dean (R) • Vice Chair: McDonald (R) • DFL Leads: Liebling (Health Care); Loeffler (Hum Svcs)

Allen (DFL)
Backer (R)
Franson (R)
Gruenhagen (R)
Halverson (DFL)
Hamilton (R)
Laine (DFL)
Lohmer (R)
Mack (R)
Murphy, E. (DFL)
Persell (DFL)
Pierson (R)
Schoen (DFL)
Schomacker (R)
Zerwas (R)

Health and Human Services Reform (22 Members)

Chair: Mack (R) • Vice Chair: Peterson (R) • DFL Lead: Mullery

Albright(R)
Allen (DFL)
Backer (R)
Baker (R)
Dean (R)
Fischer (DFL)
Franson (R)
Freiberg (DFL)
Kelly (R)
Liebling (DFL)
Loeffler (DFL)
Lohmer (R)
Masin (DFL)
Moran (DFL)
Pierson (R)
Quam (R)
Schomacker (R)
Schultz (DFL)
Zerwas (R)

Higher Education Policy & Finance (17 Members)

Chair: Nornes (R) • Vice Chair: O'Neill (R) • DFL Lead: Pelowski

Barrett (R)
Bernardy (DFL)
Christensen (R)
Daniels (R)
Gruenhagen (R)
Heintzeman (R)
Isaacson (DFL)
Lien (DFL)
McDonald (R)
Norton (DFL)
Pugh (R)
Rosenthal (DFL)
Whelan (R)
Winkler (DFL)

Job Growth & Energy Affordability Policy & Finance (17 Members)

Chair: Garofalo (R) • Vice Chair: Baker (R) • DFL Leads: Clark (Housing); Mahoney (Jobs/Energy)

Fabian (R)
Gunther (R)
Hortman (DFL)
Isaacson (DFL)
Johnson, S. (DFL)
Loonan (R)
Metsa (DFL)
Newberger (R)
Scott (R)
Simonson (DFL)
Smith (R)
Swedzinski (R)
Vogel (R)

Legacy Funding Finance (12 Members)

Chair: Urdahl (R) • Vice Chair: Heintzeman (R) • DFL Lead: Kahn

Daniels (R)
Freiberg (DFL)
Green (R)
Lillie (DFL)
Miller (R)
Murphy, E. (DFL)
Murphy, M. (DFL)
Torkelson (R)
Wills (R)

Mining & Outdoor Recreation Policy (15 Members)

Chair: Hackbarth (R) • Vice Chair: Lueck (R) • DFL Lead: Dill

Anderson, M. (R)
Anzelc (DFL)
Considine (DFL)
Cornish (R)
Hertaus (R)
Johnson, B. (R)
Kiel (R)
Lucero (R)
McNamara (R)
Melin (DFL)
Metsa (DFL)
Yarusso (DFL)

Public Safety & Crime Prevention Policy & Finance (17 Members)

Chair: Cornish (R) • Vice Chair: Johnson, B. (R) • DFL Lead: Hilstrom

Considine (DFL)
Dehn (DFL)
Hertaus (R)
Howe (R)
Lohmer (R)
Lucero (R)
Newberger (R)
O'Neill (R)
Quam (R)
Rosenthal (DFL)
Schoen (DFL)
Ward (DFL)
Winkler (DFL)
Zerwas (R)

Rules & Legislative Administration (23 Members)

Chair: Peppin (R) • Vice Chair: Fenton (R) • DFL Lead: Thissen

Albright (R)
Bernardy (DFL)
Garofalo (R)
Gunther (R)
Hansen (DFL)
Hoppe (R)
Hortman (DFL)
Isaacson (DFL)
Kelly (R)
Kresha (R)
Mack (R)
Nelson (DFL)
O'Driscoll (R)
O'Neill (R)
Pelowski (DFL)
Pinto (DFL)
Sanders (R)
Scott (R)
Swedzinski (R)
Youakim (DFL)

State Government Finance (17 Members)

Chair: Anderson S. (R) • Vice Chair: Howe (R) • DFL Lead: Johnson, S.

Albright (R)
Anderson, M. (R)
Carlson (DFL)
Dettmer (R)
Erhardt (DFL)
Kahn (DFL)
Laine (DFL)
Loonan (R)
Nash (R)
Nelson (DFL)
Petersburg (R)
Pugh (R)
Runbeck (R)
Schultz (DFL)

Veterans Affairs Division (11 Members)

Chair: Dettmer (R) • Vice Chair: Hancock (R) • DFL Lead: Persell

Davids (R)
Fischer (DFL)
Lesch (DFL)
Lueck (R)
Newton (DFL)
O'Driscoll (R)
Pugh (R)
Ward (DFL)

Taxes (25 Members)

Chair: Davids (R) • Vice Chair: Barrett (R) • DFL Lead: Lenczewski

Anderson, S. (R)
Anzelc (DFL)
Carlson (DFL)
Davnie (DFL)
Drazkowski (R)
Erhardt (DFL)
Erickson (R)
Garofalo (R)
Hackbarth (R)
Knoblach (R)
Koznick (R)
Lesch (DFL)
Loeffler (DFL)
Loon (R)
McDonald (R)
Melin (DFL)
Petersburg (R)
Simonson (DFL)
Slocum (DFL)
Swedzinski (R)
Torkelson (R)
Wills (R)

Property Tax & Local Government Finance Division (16 Members)

Chair: Drazkowski (R) • Vice Chair: Quam (R) • DFL Lead: Davnie

Anderson, P. (R)
Erickson (R)
Hertaus (R)
Koznick (R)
Lenczewski (DFL)
Lien (DFL)
Marquart (DFL)
McDonald (R)
Pinto (DFL)
Simonson (DFL)
Vogel (R)
Whelan (R)
Youakim (DFL)

Transportation Policy & Finance (22 Members)

Chair: Kelly (R) • Vice Chair: Petersburg (R) • DFL Leads: Erhardt; Hornstein

Anderson, M. (R)
Atkins (DFL)
Bernardy (DFL)
Drazkowski (R)
Hausman (DFL)
Howe (R)
Johnson, C. (DFL)
Koznick (R)
Masin (DFL)
McNamara (R)
Nash (R)
Norton (DFL)
O'Neill (R)
Runbeck (R)
Sanders (R)
Sundin (DFL)
Uglem (R)
Whelan (R)

Ways & Means (28 Members)

Chair: Knoblach (R) • Vice Chair: Albright (R) • DFL Lead: Carlson

Anderson, S. (R)
Cornish (R)
Davids (R)
Dean (R)
Dettmer (R)
Drazkowski (R)
Garofalo (R)
Hackbarth (R)
Hamilton (R)
Hilstrom (DFL)
Hornstein (DFL)
Kahn (DFL)
Kelly (R)
Lenczewski (DFL)
Liebling (DFL)
Loon (R)
Mahoney (DFL)
McNamara (R)
Murphy, M. (DFL)
Nornes (R)
Pelowski (DFL)
Poppe (DFL)
Torkelson (R)
Urdahl (R)
Wagenius (DFL)

LEGISLATIVE EMPLOYEE OFFICES

SECRETARY OF THE SENATE

231 State Capitol, St. Paul 55155
Phone: (651) 296-2344
Function: The secretary of the senate is the chief operating officer of the Senate, under the jurisdiction of the committee on rules and administration. The main functions are to act as parliamentarian and as administrator of the internal operations of the Senate. The office of the secretary of the senate produces the senate journal, all calendars, the introductions and engrossment of Senate bills and the certification of bills passed. The secretary of the senate calls the roll during floor sessions, reads bills and other documents and moves legislation through the Orders of Business. The office is responsible for keeping minutes, coordinating the functions of the session, supervising Senate personnel, and directing the daily operation of the Senate.

Secretary of the Senate: JoAnne M. Zoff, North St. Paul. BA, Political Science, University of Minnesota (1970); J.D., University of California, Hastings College of Law (1974); Assistant Revisor of Statutes (1974–77); Senate Counsel (1977–2012); Director of Senate Counsel, Research and Fiscal Analysis (1991–2012); Secretary of the Senate (Administrative) (2009–10).

First Assistant Secretary: Colleen J. Pacheco, Blaine. Minnesota Senate (1975–present); member, American Society of Legislative Clerks and Secretaries (1981–present).

Second Assistant Secretary: Michael Linn, St. Paul. BS, Bemidji State University; Minnesota Senate (1986–present); member, American Society of Legislative Clerks and Secretaries (1990–present).

Third Assistant Secretary: Jessica Tupper, Minneapolis. BS, Minnesota State University, Mankato; Minnesota State Senate (2000–present); member, American Society of Legislative Clerks and Secretaries.

Chaplain: Reverend Dennis Morreim, Cloquet. Luther Seminary (Masters of Divinity, 1969); (Doctor of Ministry, 1984). 38 years of parish ministry serving congregations in Dauphin, Manitoba; Cook, MN and Cloquet, MN (1969–2007). Full-time chaplain at Community Memorial Hospital and Sunnyside Health Care Center in Cloquet (2007–present). Chaplain, Minnesota Senate (2013–present).

Engrossing Secretary: Melissa Mapes, Andover. Political Science, University of Minnesota, Morris. Minnesota Senate (2005–present); member, American Society of Legislative Clerks and Secretaries.

SENATE COUNSEL, RESEARCH AND FISCAL ANALYSIS
549 Centennial Office Building, St. Paul 55155
Phone: (651) 296-4791 **Website:** senate.mn/scrfa
Function: The office provides legal, research, and fiscal analysis services to Senate members and committees in the development of public policy and legislation. This work includes drafting legislation, tracking budget proposals and conducting research requested by members.
Director: Tom Bottern

SENATE INDEX
539 Centennial Office Building, St. Paul, 55155
Phone: (651) 296-5560 **Website:** senate.mn/index
Function: The office indexes bills in the Senate by subject, author, committee, companion bill and chapter numbers, content, and Senate journal page numbers for floor actions, and tracks bill status.
Co-directors: Manuel Vasquez and Richard Almer

SENATE INFORMATION OFFICE
231 State Capitol, St. Paul, 55155
Phone: (651) 296-0504, (651) 296-2887
Website: senate.mn/info **Email:** senate.information@senate.mn
Function: The office provides information to the public, senators, and staff. Services include the distribution of information produced by the Senate index department such as the identification of bills by subject or author, bill status, and Senate journal page numbers for floor actions. All requests for information materials, except videotapes, are handled through the information office. Other services include helping members of the public identify their legislators and answering general questions about the Legislature.
Director: Scott C. Magnuson

SENATE JOURNAL PRODUCTION
539 Centennial Office Building, St. Paul 551155
Phone: (651) 296-0161
Function: The office provides and produces all supporting documents used for daily legislative sessions, including agendas, calendars and Senate operating Resolutions. During and following the daily session, data is compiled to produce the daily Senate journal which records the actions of the day's session. Upon completion of the legislative session, the daily Senate journals become the permanent journal of the Senate. Because Minnesota is a journal entry state, the Minnesota courts refer to the permanent journal should any legal question arise for the enacted legislation. All materials produced in journal production are released to the internet for use by members, staff and public.
Director: Linda Jackson

SENATE MEDIA SERVICES OFFICE
B-44 State Capitol, St. Paul 55155
Phone: (651) 296-0264 **Website:** senate.mn/media
Function: The office informs the public about the Senate and the legislative activities through television, photography, and web-based media. It produces television coverage of Senate committee hearings, floor sessions, and press conferences. The department also produces Capitol Report, a weekly public affairs program highlighting issues facing the state and featuring interviews with key policymakers. Senate Media Services programming can be viewed statewide on the Minnesota Channel and on the web at the following websites: facebook.com/MnSenateMedia and youtube.com/MnSenateMedia and senate.mn/media. You can follow Senate Media Services on Twitter: @MnSenateMedia.
Director: Steve Senyk

SENATE SERGEANT-AT-ARMS OFFICE
525 Park Street, St. Paul 55103
Phone: (651) 296-1119 **Website:** senate.mn/sergeant
Function: Sergeants maintain order and control the admittance of people to the Senate chamber, Senate offices and Senate committee hearing rooms. The office is responsible for the security of the chamber, galleries, offices, and hearing rooms and for enforcing the dress code in the Senate chamber. The office is also responsible for scheduling rooms for committee hearings, the issuance of parking permits for senators and staff, the issuance of keys and identity cards and handling requests for the distribution of furniture and office equipment. In addition, the sergeant's office is responsible for several services that provide assistance to persons with special needs.

Sergeant-at-Arms: Sven Lindquist, Spring Lake Park. BA, Public Administration, Bemidji State University. Minnesota Senate (1981–present); member, National Legislative Services and Security Association; member, executive committee, associate vice president, American Society of Legislative Clerks and Secretaries.

Assistant Sergeant-at-Arms: Marilyn Logan Hall, North Branch. Office of the Governor (1989–90); Minnesota Senate (1990–present); member, National Legislative Services and Security Association.

HOUSE CHIEF CLERK'S OFFICE
211 State Capitol, St. Paul 55155 **Phone:** (651) 296-2314
Function: The Chief Clerk has general supervision over clerical duties pertaining to the lawmaking process and serves as a parliamentary advisor to the presiding officer and members. The Chief Clerk's Office serves as a resource center providing assistance, advice and information on the legislative process to members, staff and the public. The Minnesota Constitution and State Laws require that the Chief Clerk's Office publish a daily and permanent Journal which documents all official House action on bills from their introduction to enactment into law. The office oversees the engrossment and enrollment of bills, publishes the daily agenda items and maintains comprehensive indexes of all bills in the legislative process by number, topic and author. Additionally, the office is responsible for the management of information technology and the development, design and maintenance of the House website.

Chief Clerk: Patrick Duffy Murphy, St. Paul. St. Thomas University. Minnesota House of Representatives (1978–present); Journal Editor (1980–2004); First Assistant Chief Clerk (2005–present); member of the American Society of Legislative Clerks and Secretaries (1981–present).

First Assistant Chief Clerk: Timothy Miles Johnson, Rockford. BA, Metropolitan State University; MAP.L., University of Minnesota-Duluth. Minnesota House of Representatives, House Page (1996); Administrative Aide (1997-98); Administrative Assistant (1999-2002); Assistant Desk Secretary (2003-08); Desk Clerk (2009-14); First Assistant Chief Clerk (2015-present); member of the American Society of Legislative Clerks and Secretaries (2009-present).

Second Assistant Chief Clerk: Gail C. Romanowski, Woodbury. Concordia College, Moorhead. Minnesota House of Representatives, Second Assistant Chief Clerk (1999–present); member of the American Society of Legislative Clerks and Secretaries (1999–present). Worked in various areas of executive and legislative branches of state government since 1984.

INDEX DEPARTMENT(Bill Status)
211 State Capitol, St. Paul 55155 **Phone:** (651) 296-6646

Index Clerk: Carl Hamre, Roseville. BA, German, Hamline University. Minnesota House of Representatives, Public Information Assistant (1994–95); Chief Clerk's Office Administrative Assistant (1996–97); Assistant Bill Title Editor (1997–2000); Bill Title Editor (2000–05); Assistant Index Clerk (2005–07); Index Clerk (2008–present); member of the American Society of Legislative Clerks and Secretaries (2008–present).

HOUSE RESEARCH DEPARTMENT
600 State Office Bldg., St. Paul 55155
Phone: (651) 296-6753 **Fax:** (651) 296-9887 **Website:** house.mn/hrd
Function: The department provides research, legislative drafting and legal services on a nonpartisan basis to the entire membership of the House and its committees.
Director: Patrick J. McCormack

HOUSE PUBLIC INFORMATION SERVICES

175 State Office Bldg., St. Paul 55155
Phone: (651) 296-2146, (800) 657-3550 **Website:** house.leg.state.mn.us/hinfo/hinfo.asp
Function: House Public Information Services is a nonpartisan department of the Minnesota House of Representatives serving as an informational resource for the public, legislators, and staff. The office is the initial point of contact for the public to have questions answered about the House of Representatives. The staff produces publications, television programming and web-based information that explain the issues before the Legislature and the legislative process. The office also provides documentary photographic services for House members and for use in publications and on the House website. Publications and services include: Session Daily–an online news service updated as needed for House news; printed and electronic versions of committee schedules; video coverage of House floor sessions, selected committee hearings and other legislative events; directories and rosters, informational brochures, and educational publications.
Director: Barry A. LaGrave

HOUSE SERGEANT-AT-ARMS OFFICE

B-17 State Office Building, St. Paul 55155
Phone: (651) 296-4884 **Website:** http://house.leg.state.mn.us/sergeant/sergeant.asp
Function: The sergeant's office serves as a liaison with capitol security in providing security for House office areas. The chief sergeant is responsible for decorum and protocol and may be requested by the Speaker to locate and escort members to the chamber during a roll call vote. The Sergeant's office oversees House pages that serve as support staff for all House and conference committee hearings and aid all departments. The office coordinates the House's high school page program and college intern program as well as manages House facilities. The office also assigns parking spaces for members and staff, operates the House post office, House duplicating and House telecommunications.

Chief Sergeant-at-Arms: Robert Meyerson. Lakeville. BS, Law Enforcement, Mankato State University (1983); Hennepin County Sheriff's Department, Deputy Sheriff (1983-1986); Minnesota State Patrol, Trooper, Technical Sergeant, Lieutenant, Captain, Major (1986-2015); Chief Sergeant at Arms (2015-Present.)

First Assistant Sergeant-at-Arms: Erica Brynildson, Saint Paul. BA, Political Science, BA, History, Hamline University. Minnesota House of Representatives, Committee Page (2008-2010); Legislative Assistant (2011-2012); Fiscal Services Specialist (2012-2015).

Second Assistant Sergeant-at-Arms: Andrew Olson, Crystal. BA, Economics, University of Minnesota Duluth (2014)

Permanent Rules of the Senate

89TH LEGISLATURE (201 5-2 016)

As adopted on April 13, 201 5

A Senate resolution adopting Permanent Rules of the Senate.

BE IT RESOLVED, by the Senate of the State of Minnesota: The Permanent Rules of the Senate for the 89th session of the Legislature shall read as follows:

PERMANENT RULES OF THE SENATE

89TH LEGISLATURE (201 5 - 201 6)

1. PARLIAMENTARY REFERENCEThe rules of parliamentary practice contained in Mason's Manual of Legislative Procedure govern the Senate in all cases in which they are applicable, and in which they are not inconsistent with these rules and orders of the Senate and the joint rules and orders of the Senate and House of Representatives.

2. REPORTING OF BILLS Every bill, memorial, order, resolution or vote requiring the approval of the Governor must be reported to the Senate on three different days before its passage.(a)The first report, called the first reading, is made when it has been received for introduction.(b)The second report, called the second reading, is made when it has been considered by all the necessary standing committees and is ready for debate.(c)The third report, called the third reading, is made when it is ready for final passage.

3. BILL INTRODUCTION

3.1 Bills, memorials, and concurrent or joint resolutions may be introduced by a member or by a standing committee.

3.2 The name of the author, authors, or committee must be written on the bill, memorial or resolution. The number of authors may not exceed five.

3.3 An original and one copy are required for introduction.

3.4 A member or a committee desiring to introduce a bill, memorial or concurrent or joint resolution shall deliver it to the office of the Secretary, and the Secretary shall promptly deliver all the bills, memorials or concurrent or joint resolutions to the President who shall present them to the Senate.

3.5 A bill may not be considered by a committee, committee division, or a subcommittee on the day it is introduced.

3.6 During the period between the last day of the session in any odd-numbered year and the first day of the session in the following year, a bill filed with the Secretary for introduction must be given a file number and may be unofficially referred by the President, with the approval of the Chair of the Committee on Rules and Administration, to an appropriate standing committee of the Senate. All bills filed for introduction during this period must be presented to the Senate when it reconvenes and must be referred to the standing committees previously indicated by the President, subject to objection to the referral under Rule 4.1 0.

4. BILL REFERRAL

4.1 The President shall refer each bill without motion to the proper standing committee unless otherwise referred by the Senate.

4.2 A bill or resolution may not be referred to committee or amended until it has been given its first reading.

4.3 A member may not object to a bill or resolution on its introduction.

4.4 All bills appropriating money, or obligating the state to pay or expend money, or establishing a policy which to be effective will require expenditure of money, when referred to and reported by any other than the Committee on Finance, must be referred before passage to the Committee on Finance.

4.5 All bills delegating rulemaking to a department or agency of state government and all bills exempting a department or agency of state government from rulemaking, when referred to and reported by any other than the Committee on State and Local Government, must be referred before passage to the Committee on State and Local Government.

4.6 All bills creating a new commission, council, task force, board, or other body to which a member of the legislature will be appointed must be referred before passage both to the Committee on State and Local Government and to the Committee on Rules and Administration.

4.7 All bills authorizing or increasing a sentence of imprisonment to a state correctional institution must be referred before passage to the Committee on Judiciary.

4.8 All resolutions required to follow the same procedure as bills must be referred before passage to the Committee on Rules and Administration.

4.9 A bill introduced by a committee need not be referred to a standing committee unless a question arises. It must lie over one day before being given its second reading.

4.10 A member may question the reference of a bill during the order of business of first reading on the day of introduction. When a member questions the reference of a bill, the bill must be referred without debate to the Committee on Rules and Administration to report the properreference. Upon adoption of the report of the Committee on Rules and Administration, the bill must be referred accordingly.

5. RECALL FROM COMMITTEE

5.1 Before the applicable deadline for committee action on a bill, a majority of the whole Senate may recall the bill from a committee and re-refer it to any other committee or placeit on General Orders. After the committee deadline for action on a bill, 41 affirmative votes of the whole Senate may recall the bill from any committee and re-refer it to any other committee or place it on General Orders. Recall of a bill under this rule requires the concurrence of the chief author of the bill.

5.2 By a report of the Committee on Rules and Administration adopted by the Senate, the Committee on Rules and Administration, on request of the chief author, may remove a bill from committee and re-refer it to any other committee or place it on General Orders.

6. RESOLUTIONS

6.1 Memorial resolutions addressed to the President or the Congress of the United States, or a house or member of Congress, or a department or officer of the United States, or a state or foreign government, joint resolutions, and resolutions requiring the signature of the Governor must follow the same procedure as bills before being adopted.

6.2 A resolution may not be changed to a bill, and a bill may not be changed to a resolution.

6.3 Upon the request of a member, a resolution not required to follow the same procedure as bills and not offered by the Committee on Rules and Administration must be referred to the Committee on Rules and Administration. If the resolution is not referred to the Committeeon Rules and Administration, the resolution must lie over one calendar day without debate or other action, upon the request of a member.

7. BUDGET TARGETS

7.1 The Committees on Taxes and on Finance must hold hearings as necessary to determine state revenues and appropriations for the fiscal biennium.

7.2 Within 30 days after the last state general fund revenue and expenditure forecast for the next fiscal biennium becomes available during the regular session in the odd-numbered year, targets for the general fund budget must be publicly announced by the Chair of the Committee on Finance or the Chair of the Committee on Rules and Administration. Subsequent adjustmentsto the targets required under this rule shall be made by public announcement of the chair of the Committee on Rules and Administration.

7.3 The omnibus tax and appropriation bills are:(1)the omnibus tax bill;(2)the E-12 education appropriations bill; (3)the higher education and workforce development appropriations bill; (4)the health and human services appropriations bill; (5)the environment, economic development and agriculture appropriations bill; (6)the judiciary appropriations bill; (7)the state departments and veterans appropriations bill; (8)the transportation and public safety appropriations bill; and (9) the omnibus capital investment bill. An omnibus appropriation or tax bill may not be divided.

7.4 An amendment to an omnibus appropriation or tax bill that is a Senate file or an unofficial engrossment of a House file is out of order if it will: (1)increase net appropriations from a fund for a fiscal biennium, without a corresponding increase in net revenue, compared to the bill as it was reported to the floor of the Senate; (2)reduce net revenue to a fund for a fiscal biennium, without a corresponding reduction in net appropriations, compared to the bill as it was reported to the floor of the Senate; (3)change appropriations, transfers, or revenues to an agency that was not in the bill as it was reported to the floor of the Senate; or (4)create or increase the amount of a tax expenditure by reducing appropriations, transfers, or revenues to an agency that was not in the bill as it was reported to the floor of the Senate.

8. CONFIRMATIONS

8.1 Every gubernatorial appointment requiring the advice and consent of the Senate must be referred by the President to the appropriate committee. If a question arises as to the proper committee, the appointment must be referred without debate to the Committee on Rules and Administration for a report making the proper reference.

8.2 An appointment referred to committee and not reported to the Senate within 60 legislative days after it was referred is withdrawn from committee and placed on the confirmation calendar for consideration by the Senate before adjournment of the regular session, unless the appointee's term has expired or the appointee is no longer serving.

8.3 The final question on the appointment is, "Will the Senate, having given its advice, now consent to this ap-

pointment?" The question must not be put the same day the appointment is received or on the day it is reported by committee except by unanimous consent. Confirmation of the appointment requires the affirmative vote of a majority of the whole Senate.

9. STANDING COMMITTEESThe standing committees of the Senate are as follows: Capital InvestmentCommerce EducationEnvironment and Energy FinanceHealth, Human Services and HousingHigher Education and Workforce Development Jobs, Agriculture and Rural Development JudiciaryRules and Administration State and Local Government TaxesTransportation and Public Safety

10. APPOINTMENTS TO STANDING COMMITTEES

10.1 The majority and minority groups must each be represented on all standing committees of the Senate substantially in proportion to their numbers in the Senate. The majority group shall assign the number of positions the minority group will hold on each committee and budget division. The minority group must be given adequate notice of its positions before the session begins.

10.2 Both the majority and minority groups shall appoint their own members to fill the number of positions each group will hold on each committee and budget division. The minority group shall transmit notice of its assignments to the majority group within 14 calendar days after receipt of the notice of positions available. The minority group may designate a ranking member for each committee. Nothing prohibits a member of the minority group from serving as chair or vice chair of a committee, subcommittee, division, or commission. If the minority group for any reason fails to make its appointments pursuant to this rule, the majority group may make all the committee and budget division assignments.

10.3 The majority and minority committee assignments are subject to the uniform criteria governing committee assignments applicable to both the majority and minority groups. The uniform criteria must be adopted by the Committee on Rules and Administration.

10.4 The Senate resolution establishing representation on all Senate standing committees must set forth committee assignments as made by the majority and minority groups.

10.5 A member may not serve as the chair of the same standing committee or the same division of a standing committee, or a committee with substantially the same jurisdiction, for more than three consecutive Senate terms. This limit does not apply to the Committee on Rules and Administration.

10.6 After the organization of the Senate and after consultation with and the approval of the minority leader, the Chair of the Committee on Rules and Administration may add members to or delete members from a standing committee or division.

11. APPOINTMENTS BY SUBCOMMITTEE ON COMMITTEES

11.1 The Committee on Rules and Administration may constitute a standing Subcommittee on Committees, the report of which within its jurisdiction has the effect of a report of the Committee on Rules and Administration. The subcommittee consists of at least five members, including members of the minority group substantially in proportion to their number in the Senate.

11.2 Unless otherwise provided, the Subcommittee on Committees shall appoint all members of commissions or other bodies authorized to be appointed by the Senate and report the appointments to the Senate.

12. COMMITTEE MEETINGS

12.1 All meetings of the Senate, its committees, committee divisions, and subcommittees are open to the public. A meeting of a caucus of the members of any of those bodies from the same political party need not be open to the public. A caucus of the Hennepin county, Ramsey county, or St. Louis county delegation is open to the public. For purposes of this rule, a meeting occurs when a quorum is present and action is taken regarding a matter within the jurisdiction of the body.

12.2 Any person may submit to the Chair of the Committee on Rules and Administration a complaint that members have violated the open meeting requirements of Minnesota Statutes, section 3.0 55. The complaint must be in writing. The Chair of the Committee on Rules and Administration shall immediately forward the complaint in writing to the Subcommittee on Ethical Conduct without disclosing the identity of the complainant. The complaint must not be further disclosed without the consent of the complainant, except to the members against whom the complaint was made, unless the complaint was made by a member of the Senate in writing under oath, in which case the investigatory procedures of Rule 55 apply.

12.3 To the extent practical, a committee, subcommittee, or division shall announce each meeting to the public at least three calendar days before convening. The notice must state thename of the committee, subcommittee, or division, the bill or bills to be considered, and the place and time of meeting. The notice must be posted on the Senate's Web site and on all Senate bulletin boards in the Capitol and the State Office Building. A notice must be sent to the House of Representatives for posting as it deems necessary. If the three-day notice requirement cannot be met, the committee, subcommittee, or division shall give simultaneous notice to all of the known proponents and opponents of the bill as soon as practicable.

12.4 A Senate committee, subcommittee, or division shall adjourn no later than midnight each day, unless two-thirds of the members present vote to suspend this requirement.

12.5 Committees, subcommittees, and divisions may not meet while the Senate is in session without permission of the Senate. The names of the members excused shall be printed in the Journal.

12.6 A majority of its members constitutes a quorum of a committee, subcommittee, or division.

12.7 Each standing committee of the Senate, including a subcommittee or division of the committee, may at any time sit and act, investigate and take testimony on any matter within its jurisdiction, report hearings held by it, and make expenditures as authorized by the Committee on Rules and Administration.

12.8 A standing committee, but not a subcommittee or division, may require by subpoena or otherwise the attendance and testimony of witnesses and the production of correspondence, books, papers, and documents, in the manner provided by Minnesota Statutes, section 3.1 53.

12.9 Upon the request of a member of a committee, subcommittee, or division to which a bill has been referred, or upon the request of the chief author of the bill, a record must be made of the vote on the bill or any amendment in the committee, subcommittee, or division.

12.10 Upon request of three members of the committee before the vote is taken, the record of a roll call vote in a standing committee must accompany the committee report and be printed in the Journal.

12.11 A committee report may only be based on action taken at a regular or special meeting of the committee. A report in violation of this rule is out of order.

12.12 No Senate committee, division, or subcommittee shall permit any appointed officer or employee of the executive branch, registered lobbyist, or lobbyist principal to be seated at the committee table with members of the Senate during an official meeting of a committee of the Senate.

13. HOUR OF CONVENING

If the Senate adjourns without setting a time to reconvene, the Senate shall convene on the next legislative day at 11:0 0 a.m.

14.PRESIDENT

14.1 The President shall take the chair at the time to which the Senate adjourned. The President shall immediately call the members to order and, on the appearance of a quorum, shall proceed with the regular order of business.

14.2 The President may call a member to preside. In the absence of the President, the President Pro Tem, the Chair of the Committee on Rules and Administration, or the Chair's designee, shall preside over the Senate. In the absence of the President and the Chair, the Senate may select a member to perform the duties of the President. Substitutions do not extend beyond adjournment.

14.3 The President shall preserve order and decorum, may speak on points of order in preference to members, and shall also decide all questions of order, subject to an appeal to the Senate by a member.

14.4 An appeal is decided by a majority vote of those present and voting. Upon an appeal from the decision of the President, the question is, "Shall the decision of the President be the judgment of the Senate?"

14.5 The President shall sign all acts, memorials, addresses and resolutions. All writs, warrants, and subpoenas issued by the Senate must be signed by the President and attested by the Secretary.

14.6 Upon a finding by the Committee on Rules and Administration that the President refuses or is unable to sign any of the documents described in this rule, the Chair of the Committee on Rules and Administration, or some other member selected by the committee, shall assume the duties of the President under this rule until the President is able to sign the documents described or until the Senate elects a new President, whichever occurs first.

15.ADMISSION TO SENATE CHAMBER

15.1 The Senate Chamber is reserved for Senate use.

15.2 A person may not be admitted to the Senate Chamber except as provided in these rules. A member, an officer, the constitutional officers, ex-Governors of the State of Minnesota, members of the House, judges of the trial and appellate courts and members of Congress may be admitted.

15.3 Past members of Congress or of the state legislature who are not interested in any claim or directly in a bill pending before the legislature may be personally admitted by a member of the Senate.

15.4 An employee of either house may be admitted at the request of a member or an officer of the Senate.

15.5 A member of another state, provincial, or national legislative body may be admitted to the floor by any member of the Senate. A member of another legislative body who is admitted to the floor may be introduced to the Senate by the President.

15.6 The President may designate and personally admit the person who will provide the prayer and the person who will lead the Pledge of Allegiance.

15.7 When the Senate is not meeting, a person who is not a member may be admitted to the floor at the request of a member or an officer.

15.8 Public hearings may not be held in the Senate Chamber. The Senate Chamber may not be used for any commercial purpose.

15.9 The Retiring Room of the Senate is reserved for the exclusive use of the members of the Senate at all times. The Sergeant at Arms shall strictly enforce this rule.

15.10 When a member-elect is sworn in, the member-elect may request that one guest be admitted until the member-elect has been sworn in.

16.CREDENTIALS FOR NEWS COVERAGE

16.1 (a) The Secretary of the Senate shall provide a reasonable number of spaces on the Senate floor and in the Senate gallery for individuals and organizations with credentials and passes issued under this rule. (b)The Sergeant at Arms may not issue credentials or day passes under this rule to political organizations or to individuals affiliated with a political organization. For the purposes of this rule, "political organization" means an organization owned or controlled by a registered lobbyist, a political caucus, a political party, or any party organization and "individuals affiliated with a political organization" means an individual who, during the preceding 24 months, has been employed by or received any compensation from a political organization. (c)Due to the limited space available for organizations or individuals providing news coverage of the Senate, the Senate finds that there is a compelling public interest in limiting credentials issued under this rule to organizations or individuals who demonstrate that they provide regular news coverage of the legislature. For session credentials, an organization or individual must submit an application to the Sergeant at Arms. The Sergeant at Arms must review the application and approve or reject it within 14 days after receipt. Upon the request of the Sergeant at Arms, an applicant for credentials must provide evidence of the applicant's activities in providing regular news coverage of the legislature. Evidence of regular news coverage must include examples of news coverage of legislative matters produced by the applicant. The examples must include written, video, or audio coverage written or recorded in the past year, and a description of how they were publicly distributed. Any opinion expressed in the examples is not subject to review under this rule at any time. (d)If an application is rejected, the Sergeant at Arms must state the reason for the rejection in writing and notify the applicant, the Secretary of the Senate, the Majority Leader, and the Minority Leader in writing. (e) An appeal of a denial of credentials must be made in writing to the Secretary of the Senate, the Senate Majority Leader, and the Senate Minority Leader. The Committee on Rules and Administration shall review and decide the appeal within 14 days after receiving a letter of appeal.

16.2 The Sergeant at Arms may grant a day pass for access authorized under Rule 16.1 , paragraph (a). The day pass may be issued for a single day to an individual or organization who has not applied for credentials and who is not prohibited from receiving credentials under Rule 16.1 , paragraph (b). The pass may be granted upon the request of a member or the organization or individual, and may be renewed from day to day upon request.

16.3 The Secretary shall compile and distribute to the public a directory of individuals and organizations who have been issued credentials under Rule 16.1to provide news coverage from the Senate floor. The directory must include each individual's picture and organization and a brief biography.

16.4 The Secretary must issue each individual or organization with credentials an identification badge showing the individual's name and organization. The individual must wear the badge when in the Senate Chamber.

16.5 (a) A credential shall be revoked by the Sergeant at Arms if the Sergeant has received credible information indicating that the individual or organization either was not qualified to receive the credential when it was given, or no longer qualifies for a credential. (b) An appeal of a revocation of credentials must be made in writing to the Secretary of the Senate, the Senate Majority Leader, and the Senate Minority Leader. The Committee on Rules and Administration shall review and decide the appeal within 14 days after receiving a letter of appeal.

17. DECORUM

17.1 In case of a disturbance or disorderly conduct in the lobbies or galleries, the President may order them cleared.

17.2 A member may not introduce a visitor or visitors in the galleries from the floor or rostrum of the Senate.

17.3 Smoking is not permitted in the Senate Chamber or galleries, the Retiring Room, hearing rooms, offices, or other spaces under the control of the Senate.

17.4 During floor proceedings, picture taking by persons other than accredited news or legislative photographers, picture taking with floodlights or flash units, and visual or audible disruptions are prohibited. At all times, demonstrations and food or beverages are prohibited in the Senate Chamber and in the galleries.

17.5 Television recording or broadcasting on the Senate floor is under the direction of the Secretary.

18.ORDER OF BUSINESS

18.1 The order of business is as follows:

1. Petitions, letters, remonstrances.

2. Executive and official communications.

3. Messages from the House of Representatives.

4. First reading of House bills.

5. Reports of committees. (a)From standing committees. (b)From select committees.

6. Second reading of Senate bills.

7. Second reading of House bills.

8. Introduction and first reading of Senate bills.

9. Motions and Resolutions.

10 .Calendar.

11. Consent Calendar.

12. General Orders.

13. Announcements of Senate interest.

18.2 Under the order of business of Motions and Resolutions, the Senate may by a majority vote of the whole Senate temporarily revert or proceed to any other order of business.

19. PETITIONS AND OTHER COMMUNICATIONS

19.1 In presenting a petition, memorial, remonstrance or other communication addressed to the Senate, a member shall only state the general purpose of it.

19.2 Every petition, memorial, remonstrance, resolution, bill and report of committee, must have an appropriate title, and the name of the member presenting it written on it.

19.3 Every written communication distributed to members in the Senate Chamber must have the name of the member or officer distributing it displayed on it.

20 .MESSAGES FROM THE HOUSEA message from the House of Representatives that a Senate bill has been amended, and the amendment, must be printed and placed on the members' desks before a member may move to concur in the House amendment. If the amendment has been printed in the House Journal for a preceding day and is available to the members, the Journal copy may serve as the printed copy.

21. OBJECTIONS TO COMMITTEE REFERRALSA member may question the proper reference of a bill at the time the bill is reported by a standing committee to which it was previously referred. When a member questions the reference of a bill, the bill must be referred without debate to the Committee on Rules and Administration to report the proper reference. Upon adoption of the report of the Committee on Rules and Administration, the bill must be referred accordingly.

22. GENERAL ORDERS

22.1 The Secretary shall make a list of all bills, resolutions, reports of committees, and other proceedings of the Senate that are referred to the Committee of the Whole and number them. The lists are called the "General Orders".

22.2 Items on General Orders may be taken up in the order in which they are numbered, as ordered by the Chair of the Committee on Rules and Administration, or as otherwise ordered by a majority of the committee.

22.3 General Orders, together with all bills required to be included on it, must be electronically available or printed at least one calendar day before being considered in Committee of the Whole.

22.4 With the concurrence of the chief author of the bill, a majority of the whole Senate may at any time take a bill from the table and place it on General Orders.

23. COMMITTEE OF THE WHOLE

23.1 All bills, memorials, orders, resolutions and votes requiring the approval of the Governor must, after a second reading, be considered in Committee of the Whole before they are finally acted upon by the Senate, unless considered on the Consent Calendar or as a Special Order.

23.2 The President may call a member to the Chair when the Senate resolves itself into the Committee of the Whole.

23.3 The rules observed in the Senate govern, as far as practicable, the proceedings of the Committee of the Whole, and the Chair of the Committee of the Whole has the powers of the President, as appropriate. However, a member may speak more than twice on the same subject and a call for the previous question may not be made.

23.4 A member may request a roll call vote. The vote must be recorded in the Journal along with the amendment.

23.5 The recommendations of the Committee of the Whole must be reported to the Senate. The question is on the adoption or rejection of the report, and no other question may be admitted. The question may be divided to permit separate Senate action on the report as to any bill.

23.6 On adoption of the report of the Committee of the Whole, all bills recommended to pass must be placed on the Calendar.

24. CALENDAR

24.1 The Secretary shall make a Calendar of all bills, resolutions and other matters approved by the Committee of the Whole for final action. The Secretary shall place them on the Calendar in the order in which they have been acted upon in Committee of the Whole.

24.2 The Calendar must be electronically available or printed at least one calendar day before the matters on it are considered.

25. CONSENT CALENDAR

25.1 If a committee determines that a bill it recommends to pass is not likely to be opposed, the committee may recommend that the bill be placed on the Consent Calendar. If the committee report is adopted, the bill must be electronically available or printed and placed on the ConsentCalendar after its second reading. On the question of adoption of the report, the question of accepting the recommendation that the bill be placed on the Consent Calendar may be divided from the question of adopting the report in other respects.

25.2 A majority of the whole Senate, or the Chair of the Committee on Rules and Administration, may order a bill on General Orders placed on the Consent Calendar.

25.3 The Consent Calendar must be electronically available or printed at least one calendar day before the matters on it are considered.

25.4 If a member objects to consideration of a bill on the Consent Calendar at any time during its consideration in the Senate before the question on final passage is put, and that objection is supported by at least two other members, the bill is referred to the Committee of the Whole, and the Secretary shall place it at the bottom of General Orders subject to Rule 22.2 , except that it need not lie over one calendar day before consideration in the Committee of the Whole.

26. SPECIAL ORDERS

26.1 The Chair of the Committee on Rules and Administration, or the Chair's designee, may designate a special order for a bill that has been given its second reading.

26.2 A special order may provide that the bill be considered immediately, at a time certain, or after specific other business is completed.

26.3 During consideration of a special order, Rule 36.5is suspended.

26.4 As nearly as applicable, debate on the bill and all proceedings including amendments and substitutions must be conducted as in the Committee of the Whole.

26.5 On any question, a member may request a roll call vote, which must be entered in the Journal.

26.6 Unless it is otherwise disposed of, after consideration a bill on Special Orders must immediately proceed to its third reading and final passage.

27. MOTIONS

27.1 A motion or amendment must be written if a member requests. It must identify the member or committee offering it.

27.2 When a motion is made, it must be stated by the President. If it is in writing, it must be handed to the Secre-

tary and read to the members.

27.3 After a motion is stated by the President, or read by the Secretary, it is in possession of the Senate, but may be withdrawn by the author at any time before decision or amendment.

28. PRECEDENCE OF MOTIONS

28.1 When a question is under debate no motion may be made, except:

1.To adjourn.

2.To recess.

3.To reconsider.

4.To lay on the table.

5.For the previous question.

6.To refer.

7.To postpone to a day certain.

8.To amend.

9.To postpone indefinitely.

28.2 Motions numbered 1, 2, 4 and 5 above are not debatable.

28.3 These motions have precedence in the foregoing order; but when a motion for the previous question has been made, or the main question ordered, a motion to lay on the table is not in order.

28.4 A motion to postpone to a day certain, to refer, to postpone indefinitely, or to amend, having been decided, may not again be put on the same day, nor at the same stage of the billor proposition.

29. MOTION TO ADJOURN

A motion to adjourn or a motion to adjourn to a time certain is always in order. The latter motion is debatable solely as to the time. When either motion is rejected, it may not be renewed until further business has been transacted.

30. MOTION TO RECONSIDER

30.1 When a motion or question has been decided, a member who voted with the prevailing side may move for reconsideration: (1)on the same day on which the vote was taken; (2)within the next two calendar days; or(3)if after the time provided under clause (1) or (2), on the first day the Senate meets after the vote was taken. The motion takes precedence over all other questions except a motion to adjourn or recess.

30.2 When a motion to adjourn is adopted before the disposition of a motion for reconsideration, the motion for reconsideration must lie over until the next succeeding day the Senate meets except as provided in this rule.

30.3 When notice of intent to move reconsideration of the final action of the Senate on a question is given by a member, the Secretary shall retain the subject of the notice until after the expiration of the time during which the motion can be made.

30.4 A notice of intent to move for reconsideration is not in order after the Tuesday before the third Saturday in May, but a motion to reconsider may be made.

30.5 A motion for reconsideration having been once voted on may not be made again nor reconsidered.

31. MOTION FOR THE PREVIOUS QUESTION

31.1 Unless a motion for the previous question is made specifically applicable to a subsidiary motion, it must be in this form: "Shall the main question now be put?" If the motion for the previous question is supported by a majority of the members present, its effect is to put an end to all debate and bring the Senate to a direct vote upon all pending amendments in their order and then upon the main question.

31.2 On a motion for the previous question, a call of the Senate is in order before the President submits the question to the Senate.

31.3 On a motion for the previous question there is no debate. All incidental questions of order, arising after a motion is made for the previous question, and pending the motion, must be decided, whether on appeal or otherwise, without debate.

32. MOTION TO REFER

A bill or resolution may be referred to committee at any time before its passage. If an amendment is reported on the referral to any committee other than the Committee of the Whole, it must again be read the second time, considered in Committee of the Whole, read the third time and placed on final passage. If the referral is to the Committee of the Whole it must be placed at the head of General Orders, except when the referral is from the Consent Calendar under Rule 25.4 .

33. MOTION TO AMEND BILL OR RESOLUTION

33.1 A motion to amend must be written if a member requests. It must identify the member offering it.

33.2 In drawing an amendment to a bill or resolution, reference must be made, first to the number of the bill, then to the page, and then to the line or lines where language is to be stricken or inserted.

33.3 In filling blanks, the largest sum, the longest time and the greatest distance must be first taken.

33.4 The title to a bill may be amended by the Secretary at any time the bill is amended by the Senate.

33.5 An amendment is not in order to a bill on the Calendar or after third reading without the unanimous consent of the Senate unless it: (1)fills a blank; (2)amends the title; (3)is proposed to the chief author of the bill by the Revisor of Statutes to correct technical defects found by the Revisor while engrossing earlier amendments to the bill; or (4)is proposed to a bill on the Consent Calendar before the bill is given its third reading.

34. MOTION TO SUSPEND RULES

34.1 A rule may be suspended by a vote of at least two-thirds of the whole Senate.

34.2 A motion to suspend the rules for the purpose of advancing a bill may be made only under the order of business, "Motions and Resolutions".

35. GERMANENESS

35.1 An amendment proposed to the Senate or to the Committee of the Whole that is not germane is out of order.

35.2 A non-germane amendment includes one that: (1)relates to a substantially different subject; or (2)is intended to accomplish a substantially different purpose, than that of the original bill to which it is proposed.

35.3 An amendment to insert a constitutional amendment is not germane to a bill that does not already include a constitutional amendment.

35.4 Whether an amendment is germane is to be decided by the President, who may put the question to the body if the President chooses.

35.5 A motion to remove an amendment placed on a House bill under Rule 45.1is out of order if removal of the amendment would make a portion of the House bill not germane to the Senate companion for which it was substituted.

35.6 If a House amendment to a Senate bill is not germane to the Senate bill, a motion to concur in the House amendment is out of order.

36. DEBATE

36.1 When a member is about to speak to the Senate, the member shall rise and respectfully address "Madam (or Mr.) President." The member may not proceed to speak further until recognized by the President.

36.2 The member shall speak only to the question under debate and avoid personality.

36.3 The member may inform the Senate of the Governor's position on a bill and on its status in the House of Representatives.

36.4 In discussing a resolution, each member is limited to ten minutes.

36.5 A member may not speak more than twice on the same question on the same day without permission of the Senate.

36.6 When a member is speaking, no one may stand between the member speaking and the President.

36.7 A member may not speak without using a microphone.

36.8 All remarks during debate shall be addressed to the President.

36.9 When the President puts a question, or addresses the Senate, no one may walk out of or cross the Chamber.

36.10 When a member is called to order, the member shall be silent until it is determined whether or not the member is in order. If a member is called to order for words spoken in debate, the words excepted to must be taken down in writing by the Secretary immediately.

36.11 Debate on the report of a conference committee is in order at any time after the report has been made available electronically or printed and placed on the desk of each member, or at an earlier time agreed to by a majority of the whole Senate.

37. ABSENCE OF MEMBERS

A member or officer of the Senate may not be absent from a session of the Senate unless excused by the Senate. The name of a member excused must be printed in the Journal.

38. CALL OF THE SENATE

38.1 A member may impose a call of the Senate requiring the attendance of all members before any further proceedings occur except a motion to adjourn.

38.2 Upon the imposition of a call, a member may request a record of those present and the Sergeant at Arms shall bring in the absent members.

38.3 When the Senate has been placed under call, a member may demand that the doors be closed and that no member be permitted to leave the Chamber until the matter or question, if any, under consideration at the time of the call is disposed of, or until the call is lifted by a majority of the whole Senate, or until the Senate adjourns.

38.4 A majority of the whole Senate may excuse members not answering the call.

38.5 A call may not be imposed after voting has commenced.

39. DIVISION OF QUESTION

39.1 A member may call for a division of the question when the division is possible. A motion to strike and insert is indivisible.

39.2 The defeat of a motion to strike does not preclude an amendment nor a motion to strike and insert.

40. VOTING

40.1 The President shall distinctly state the question before taking the vote. The President shall declare the result of the vote. If a member questions the result of a vote, the President shall order a division.

40.2 A member may vote on a question or be counted on a division only at the member's own seat in the Senate Chamber.

40.3 At any time before the start of voting on a question, a member may request a roll call vote, which must be entered in the Journal, unless at the time the request is made, the Senate is taking a roll call vote using the electrical voting system.

40.4 Unless otherwise ordered, a roll call vote, except upon elections, may be taken by means of the electrical voting system under the control of the President.

40.5 A roll call vote may not be interrupted except to close the roll as provided in Rule 41.3 .

40.6 A member or other person may not proceed to or remain by the Secretary's desk while a roll call or division is being taken.

41. MEMBERS TO VOTE UNLESS EXCUSED

41.1 Every member who is in the Senate Chamber during a roll call, including in the Committee of the Whole, shall vote upon the request of another member unless excused by the Senate.

41.2 A motion by a member to be excused from voting must be made before the question is put. A member wishing to be excused from voting may make a brief statement of the reason for making the request. The question on the motion to excuse must be taken without further debate.

41.3 When members have had an opportunity to vote and fail to do so, a majority of the whole Senate may, by motion, direct the President to close the roll.

41.4 The vote on a motion to close the roll must be taken without debate. No member is required to vote on the motion.

42. FINAL PASSAGE The final question on a bill or other matter requiring action by both Houses after its first and second reading, and after the consideration in Committee of the Whole, is on its final passage.

43. TRANSMITTING BILLS TO THE HOUSE

43.1 Except when a motion to reconsider has been made as provided in Rule 30, immediately after the passage of a bill or other matter in which the concurrence of the House of Representatives is requested, the Secretary shall transmit it to the House.

43.2 On the concurrence of a bill or other matter of the House by the Senate, or on the concurrence or disagreement in a vote of the House, the Secretary shall notify the House.

44. ENGROSSING AND ENROLLING OF BILLS

44.1 The Secretary and the Engrossing Secretary shall ensure that every bill, memorial, or resolution originating in the Senate is carefully engrossed before it is transmitted to the Houseof Representatives for concurrence. All engrossing and enrolling of bills shall be done at the direction and under authority of the Senate.

44.2 The Secretary shall ensure that every bill, memorial, or resolution originating in the Senate is carefully enrolled by the Revisor of Statutes before it is presented to the Governoror filed with the Secretary of State.

45. COMPARISON AND SUBSTITUTION OF BILLS

45.1 A House bill, after its first reading, must be referred as follows, unless there is a motion by the Chair of the Committee on Rules and Administration or a designee of the Chair: (a)If there is no Senate companion bill, the House bill must be referred to the appropriate standing committee, unless there is objection under Rule 4.1 0. (b)If there is a Senate companion bill, the House bill must be referred to the standing committee possessing the Senate companion. (c)If the Senate companion bill has been reported to the Senate, the House bill must be referred to the Committee on Rules and Administration, which shall report whether the House bill is identical to the Senate companion bill. If the bills are identical, the report must recommend that the House bill be given its second reading and substituted for the Senate companion bill and the Senate companion bill be indefinitely postponed. If the House bill is not identical to the Senate companion bill, the report of the committee must recommend an amendment to the House bill that when adopted will render the House bill identical to the Senate bill. Upon adoption of a committee report containing the proposed amendment, the House bill as amended must be given its second reading and substituted for the Senate companion bill and the Senate companionbill must be indefinitely postponed.

45.2 The Secretary shall prepare and submit reports under this rule on behalf of the Committee on Rules and Administration.

45.3 A House bill placed on the Calendar by substitution must not be given its third reading on the same day as the substitution.

46. CONFERENCE COMMITTEES

46.1 The Committee on Rules and Administration may constitute a standing Subcommittee on Conference Committees, the report of which within its jurisdiction has the effect of a report of the Committee on Rules and Administration. The subcommittee consists of three members, one of whom must be a member of the minority group.

46.2 The Subcommittee on Conference Committees shall appoint all conference committees of the Senate and report the appointments to the Senate. In the appointment of members of conference committees between the two houses, the Subcommittee on Conference Committees shall appoint those who are in accord with the position of the Senate. Whenever practical, the subcommittee shall give preference to authors of bills in dispute and to members of standing committees in which the bills were considered.

47. DISPOSITION OF BILLS ON ADJOURNMENT

Adjournment of the regular session in an odd-numbered year to a date certain in the following year is equivalent to daily adjournment, except that a bill on the Calendar, Consent Calendar, General Orders, or table, other than a bill laid on the table after being vetoed by the governor or after its conference committee has been discharged under Joint Rule 3.0 2, must be returned to the standing committee other than the Committee on Rules and Administration from which it was last reported to the Senate, unless otherwise provided for by motion before adjournment.

48. PRINTING AND DISTRIBUTION OF BILLS

48.1 Unless otherwise ordered by the Senate, all Senate bills that have been reported upon favorably or without recommendation by a committee must be electronically available or printed before consideration by the Senate or the Committee of the Whole.

48.2 A House bill amended by the Senate must be unofficially engrossed and electronically available or printed when placed on General Orders.

48.3 A bill may be electronically available or printed by order of the Secretary when amended after second reading.

48.4 A bill must be electronically available or printed when ordered by the Senate.

48.5 Action by the Senate on a bill that has not been printed is a waiver of the printing requirement.

48.6 To the extent practical, the Secretary shall provide a copy of any bill to the public and may charge a reasonable fee.

49. JOURNAL AND INDEX The Secretary shall keep a correct Journal of the proceedings of the Senate and shall perform other duties assigned to the Secretary.

49.1 The Secretary shall not permit Journal records, accounts or papers to be taken out of the Secretary's custody, other than in the regular mode of business. If a document in the Secretary's charge is missing, the Secretary shall report the fact to the President, so that inquiry may be made.

49.2 The Secretary shall supervise the recording of proceedings in the Journal, the engrossing, transcribing and copying of bills and resolutions, and generally perform the duties of Secretary, under direction of the Committee on Rules and Administration.

49.3 The Journal of each day's proceedings is open for correction at any time during the session of the next day the Senate meets. Unless corrected on that day, the Journal stands approved.

49.4 The Secretary shall keep a record of all Senate and House bills showing the status of each bill pending, until its final passage.

50. ELECTRONIC RECORDINGS

50.1 The Secretary shall cause to be recorded on electronic media the proceedings of the Senate, the Committee of the Whole, and each standing committee, subcommittee, and division. Each electronic record must be clearly labeled to show the name of the body whose proceedings are recorded and the dates the proceedings occurred. Each electronic record of the proceedings of the Senate and the Committee of the Whole must be accompanied by a log showing the number of each bill considered and the places on the record where consideration of the bill occurred.

50.2 Within two working days after each Senate session, the Secretary shall make a copy of the electronic record and corresponding log of proceedings of the Senate and the Committee of the Whole available to the Legislative Reference Library.

50.3 Within one week after each meeting of a standing committee, subcommittee, or division, the Secretary shall make the electronic record of the meeting available to the Legislative Reference Library, together with an agenda showing bills considered and any action taken on them.

50.4 Upon completion and approval of the minutes of the meeting of a standing committee, subcommittee, or division, the Secretary shall ensure that the completed minutes of the meeting are made available to the public. By October 1st of each year, the Secretary shall deliver a copy of minutes for each meeting held in that calendar year before October 1st tothe Legislative Reference Library.

50.5 The Secretary shall keep a record of each session of the Senate and the Committee of the Whole, each meeting of a Senate standing committee, subcommittee, or division and the date on which the electronic record of the session or meeting was made available to the Legislative Reference Library. The Library shall keep a similar record of all electronic records to which it has been given access.

50.6 The Library shall provide committee staff with reasonable access to Senate electronic records and shall provide the public with convenient facilities to listen to them.

50.7 The Secretary shall make copies of Senate electronic records available to the public for a fee determined by the Secretary to be adequate to cover the cost of preparing the copies. A copy must be provided free to a member of the Senate upon request for use in legislative business.

50.8 The Secretary shall keep the original electronic record and log of each session of the Senate and the Committee of the Whole until the end of the period for which the members of the existing House of Representatives have been elected, at which time the electronic record may bepreserved or disposed of as the Secretary sees fit. The Legislative Reference Library shall keep electronic records, logs, and minutes forwarded to it until two years after the end of the period for which the members of the existing Senate have been elected, at which time they may be preserved or disposed of as the Library sees fit.

50.9 The Senate intends that testimony and discussion preserved under this rule not be admissible in any court or administrative proceeding on an issue of legislative intent.

51. OTHER DUTIES OF SECRETARY

51.1 The Secretary shall not issue a certificate authorizing the payment of money by virtue of a motion or resolution, unless the motion or resolution is voted for by a majority of the whole Senate on a roll call vote.

51.2 The Secretary and the Engrossing Secretary shall correct all mistakes in numbering the sections and reference to them, whether the errors occur in the original bill or are caused by amendments to it.

51.3 The Secretary is the agent of the Senate for the purchase of supplies and services. The Secretary's records on purchase of supplies and services are open for inspection.

51.4 The Secretary shall adopt administrative controls to ensure that each member is accountable for the member's

own long distance telephone calls and that Senate telephones are used only for Senate business.

51.5 By the 15th day of April, July, October, and January of each year, the Secretary shall submit a detailed report of Senate expenditures during the previous quarter to the Committee on Rules and Administration.

51.6 The Secretary's public records may be inspected during normal business hours.

52. SERGEANT AT ARMS The Sergeant at Arms shall:(1)execute all orders of the President;(2)perform all assigned duties connected with the police and good order of the Senate Chamber;(3)exercise supervision over the entry and exit of all persons to and from the Chamber;(4)see that messages are promptly delivered;(5)see that the hall is properly ventilated and the temperature is properly regulated;(6)see that the Chamber is open for the use of members of the Senate at least one-half hour before the start of a session; and(7)perform all other services pertaining to the office of Sergeant.

53. BUDGET AND EXPENDITURES

53.1 The Committee on Rules and Administration shall adopt an operating budget for the Senate and post it on the Senate Web site.

53.2 All propositions for the appointment and payment of employees of the Senate or for expenditures of the legislature, other than those provided by law, must be referred without debate to the Committee on Rules and Administration.

54. EMPLOYEES

54.1 The Committee on Rules and Administration shall establish positions, set compensation, appoint employees, and authorize expense reimbursement for employees as it deems necessary to carry out the work of the Senate. At the request of any committee member, an action of the committee must be submitted as a Senate resolution for adoption by the Senate.

54.2 The Secretary shall keep a roster of all employees of the Senate, including positions and compensation, which must be open for inspection by the public.

54.3 The Secretary shall post, in a public place in the Capitol or on the Senate Web site, a notice of every vacant position on the permanent staff of the Senate. The notice must remainposted for at least one week, and no vacancy may be filled until the period of posting has elapsed.

54.4 Except as otherwise provided in these rules, the Committee on Rules and Administration has full and exclusive authority over, and charge of all employees of the Senate both elected and appointed. The committee has the sole and exclusive power and authority to assign them to duties other than for which they were elected or appointed as the committee may provide.

54.5 The committee may make employment rules and regulations. In case of violation of an order of the committee by an employee, or in case of a violation of a rule or regulation made by the committee, or in case of misconduct or omission by an employee, the Committee on Rules and Administration may hear complaints and discharge the employee or impose discipline, a fine, or other punishment upon the employee. The committee may, by a vote of a majority of the members of the committee, discuss an employee disciplinary proceeding under this rule in an executive session to which the open meeting requirements of Rules 12.1to 12.3do not apply.

54.6 The Secretary shall supervise the employees under the direction of the Committee on Rules and Administration.

55. SUBCOMMITTEE ON ETHICAL CONDUCT

55.1 The Committee on Rules and Administration shall appoint a Subcommittee on Ethical Conduct of the Committee on Rules and Administration consisting of four members, two from the majority group and two from the minority group.

55.2 The subcommittee shall serve in an advisory capacity to a member or employee upon written request and shall issue recommendations to the member or employee. A member may request the subcommittee to provide its advice on a potential conflict of interest to the member in private. If so requested, the subcommittee shall conduct its proceedings on the advisory opinion in private. The request, proceedings on the request, and any advice given by the subcommitteein response to the request must remain private. The member may not use an advisory opinion from the subcommittee as a defense to a complaint under this rule unless the opinion has been adopted by the subcommittee at a public meeting.

55.3 The subcommittee shall investigate a complaint made in writing by a member of the Senate under oath. The complaint must be received before adjournment sine die in the last year of a senate term or during a special session held after that time regarding improper conduct by a member or employee of the Senate. The subcommittee has the powers of a standing committeeto issue subpoenas under Minnesota Statutes, section 3.1 53.

55.4 Within 30 calendar days after receiving a complaint, the subcommittee must meet and either make a finding of no probable cause, vote to defer action until a certain time, or proceed with its investigation.

55.5 In order to determine whether there is probable cause to believe that improper conduct has occurred, the subcommittee may, by a vote of three of its members, conduct a preliminary inquiry in executive session to which the open meeting requirements of Rules 12.1to 12.3donot apply. The executive session may be ordered by a vote

of three of its members whenever the subcommittee determines that matters relating to probable cause are likely to be discussed. The executive session must be limited to matters relating to probable cause. Upon a finding of probable cause, further proceedings on the complaint are open to the public.

55.6 The subcommittee may appoint special counsel to provide expert advice on how to conduct its proceedings. The subcommittee may appoint a suitable person to conduct the investigation and report findings of fact and recommendations for action to the subcommittee.

55.7 If, after investigation, the subcommittee finds the complaint substantiated by the evidence, it shall recommend to the Committee on Rules and Administration appropriate disciplinary action.

55.8 To minimize disruption of its public proceedings, the subcommittee may require that television coverage be pooled or be provided by Senate media services.

55.9 If criminal proceedings relating to the same conduct have begun, the subcommittee may defer its proceedings until the criminal proceedings have been completed.

55.10 The Senate intends that proceedings of the Subcommittee on Ethical Conduct not be admissible in any criminal proceeding.

56. STANDARDS OF ETHICAL CONDUCT

56.1 Members shall adhere to the highest standard of ethical conduct as embodied in the Minnesota Constitution, state law, and these rules.

56.2 A member shall not publish or distribute written material if the member knows or has reason to know that the material includes any statement that is false or clearly misleading, concerning a public policy issue or concerning the member's or another member's voting record or position on a public policy issue.

56.3 Improper conduct includes conduct that violates a rule or administrative policy of the Senate, that violates accepted norms of Senate behavior, that betrays the public trust, or that tends to bring the Senate into dishonor or disrepute.

56.4 Members of the Senate shall disclose potential conflicts of interest in the discharge of senatorial duties as provided in Minnesota Statutes, section 10A.07.

57. LOBBYISTS

57.1 A lobbyist shall not appear before a Senate committee pursuant to the lobbyist's employment unless the lobbyist is in compliance with the law requiring lobbyist registration, Minnesota Statutes, sections 10A.03 to 10A.06. A lobbyist, when appearing before a committee, shall disclose to the committee on whose behalf the lobbyist speaks and the purpose of the lobbyist's appearance.

57.2 A lobbyist shall not knowingly, either directly or through a third party, furnish false or misleading information or make a false or misleading statement that is relevant and material to a matter before the Senate or any of its committees, subcommittees, or divisions when the lobbyist knows or should know it will influence the judgment or action of the Senate or any of its committees, subcommittees, or divisions.

57.3 The Subcommittee on Ethical Conduct shall investigate a complaint by a member of the Senate in writing under oath received before adjournment sine die in the last year of a Senate term or during a special session held after that time that a lobbyist has violated Rule 57.1or 57.2 . The investigatory procedures of Rule 55 apply, except as provided in this rule. The complaint and proceedings on the complaint are private until the subcommittee has found probable cause to believe that a violation of Rule 57.1or 57.2has occurred, unless they are made public by the lobbyist whose conduct is the subject of the complaint or by the vote of at least three membersof the subcommittee.

58. AMENDMENTS TO RULES

Every proposition to amend a rule of the Senate must be referred to the Committee on Rules and Administration. The proposition may not be acted upon until the report of the committeeis received by the Senate.

PERMANENT RULES OF THE HOUSE OF REPRESENTATIVES

As adopted on February 12, 2015

ARTICLE 1 - DAILY BUSINESS

1.01 CONVENING OF THE HOUSE. Unless otherwise ordered, the House convenes at 3:30 p.m. The Speaker must take the chair at the appointed hour and call the House to order.

The call to order is followed by a prayer by the Chaplain or time for a brief meditation, then by the pledge of allegiance to the flag of the United States of America, and then by a call of the roll of members. The names of members present and members excused must be entered in the Journal of the House.

1.02 READING OF THE JOURNAL. If a quorum is present, the Chief Clerk must read the Journal of the preceding day, unless otherwise ordered. The House may correct errors in the Journal of the preceding day.

1.03 ORDER OF BUSINESS. After the Journal is read, the order of business of the day is:

(1) Presentation of petitions or other communications

(2) Reports of standing committees and divisions

(3) Second reading of House bills

(4) Second reading of Senate bills

(5) Reports of select committees

(6) Introduction and first reading of House bills

(7) Consideration of messages from the Senate

(8) First reading of Senate bills

(9) Calendar for the day

(10) Motions and resolutions

The House may advance or revert from any order of business to any other order of business either without objection, or by majority vote of the whole House.

Conference committees on House bills and the Committee on Rules and Legislative Administration may report at any time.

1.04 REPORTING OF BILLS. A bill must be reported to the House on three different days before its passage, except as provided in Rule 5.02. The first report, called the first reading, occurs when it is introduced;the second report, called the second reading, occurs when it has been reported by the appropriate standing committees and divisions for consideration by the House; the third report, called the third reading, occurs when it is ready for the vote on passage.

1.10 INTRODUCTION OF BILLS AND RESOLUTIONS. A bill or resolution must be submitted to the Speaker at least 24 hours before the convening of the daily session at which it is to be introduced.

A bill or resolution must be introduced in duplicate and each copy must bear the signature of the member or the name of the committee or division introducing it.

In regular session, a bill prepared by a department or agency of state government must be introduced and given its first reading at least ten days before the date of the first committee deadline.

Each annual session, the Committee on Rules and Legislative Administration may designate a date after which a House File may not be introduced during that annual session, unless approved for introduction by the Committee on Rules and Legislative Administration. The date must be at least 14 calendar days after the Committee acts under this paragraph, but no earlier than May 1 of each annual session.

1.11 FIRST READING AND REFERENCE OF BILLS. A bill or resolution must be reported and given its first reading when it is introduced. A bill or resolution must not be objected to when it is introduced.

After its first reading, the Speaker must refer a bill or resolution to the appropriate standing committee or division, except as provided in Rule 1.15 and Rule 1.13.

Congratulatory resolutions referred to in Rule 4.02 are exempt from this Rule.

Except as otherwise provided in these Rules, after the Speaker refers a bill or resolution, a majority vote of the whole House is required for the House to re-refer the bill or resolution.

1.12 AUTHORS OF BILLS AND RESOLUTIONS. A bill, memorial, or resolution must not have more than 35 authors. After a bill or resolution is introduced and given its first reading: (a) a member may be removed as an author, by motion of the member; and (b) a member wishing to be an author may be added as an author, by motion of the author of the bill or resolution.

1.13 INTRODUCTION OF COMMITTEE OR DIVISION BILLS. A standing or special committee of the House or a division of the House may introduce a bill as a committee or division bill on any subject within its purview. When a committee or division bill is introduced and read for the first time, the Speaker may refer it to a standing committee or division. If the Speaker does not refer it, the bill must be laid over one day. Then it must be read for the second time and placed on the General Register.

1.14 RECESS BILL INTRODUCTIONS. During the period between the last day of the regular session in an odd-numbered year and the first day of the regular session in the next year, a bill filed with the Speaker for introduction must be given a file number and may be unofficially referred by the Speaker to an appropriate standing committee or division.

1.15 DISPOSITION OF SENATE FILES. A Senate File received by the House that is accompanied by a message announcing its passage by the Senate must be referred to the appropriate standing committee or division under Rule 1.11. But if a Senate File is received that a member requests be compared to a House File already reported by a standing committee or division of the House and placed on the General Register or on the Calendar for the Day, the Senate File must be referred to the Chief Clerk for comparison. The Chief Clerk shall report whether the Senate File is identical or not identical to the House File and the Senate File may, by majority vote, be substituted for the House File and take its place. The fact that the bills are identical or not identical must be entered in the Journal and the House File is then considered withdrawn.

A Senate File that is amended on the floor of the House, except at the time of final passage, and a Senate File that has been reported to the House with amendments by a House standing committee or division, must be unofficially engrossed and reprinted by the Chief Clerk. An amendment may be offered to an unofficial engrossment of a Senate File.

1.20 GENERAL REGISTER. The General Register consists of all bills that have received a second reading. Bills must be placed on the General Register in the order that they receive their second reading. A bill must be on the General Register, be given to each member, and be available to the public before it may be considered by the House on the Calendar for the Day or the Fiscal Calendar. Each day that the House meets in session, the Chief Clerk must publish a list of the bills on the General Register.

1.21 CALENDAR FOR THE DAY. The Calendar for the Day is a list of bills that are to be considered that day by the House. The House must consider each item on the Calendar for the Day in the order determined by the presiding officer. After consideration by the House, unless otherwise disposed of, the bill must immediately be given its third reading and placed upon its passage.

A bill that has received its second reading may be placed on the Calendar for the Day by the Committee on Rules and Legislative Administration or by order of the House upon the motion of a member as provided in this Rule.

The Committee on Rules and Legislative Administration must designate the bills that are to be on the Calendar for the Day. During regular session, the Committee must designate the bills by 5:00 p.m. the day before the day that the bills are to be on the Calendar, except that the Committee may designate the bills at any time after a day specified by the Committee on Rules and Legislative Administration. After the Committee designates the bills, the Chief Clerk must publish the Calendar for the Day. In order to trigger a prefiling requirement, the Calendar for the Day must be established in accordance with Rule 3.33.

A bill that is on the General Register for more than ten legislative days may be placed on the Calendar for the Day by a majority vote of the whole House, acting on the motion of a member. A bill placed on the Calendar for the Day in this manner must be considered first the next time that the House reaches the order of business "Calendar for the Day." A member must give notice to the Speaker and the Chief Clerk three legislative days before making a motion to place a bill on the Calendar for the Day. The notice must specify the number and title of the bill. Only the member who gave notice to the Speaker and the Chief Clerk, or another member designated in writing by the member who gave notice, may make the motion to place the bill on the Calendar for the Day. After the third legislative day following the day of notice, the motion must be made the first time that the House reaches the order of business "Motions and Resolutions." If the motion is not made at that time, the member who gave notice forfeits the right to make that motion.

A bill may be continued on the Calendar for the Day by a majority vote of the whole House. A third motion by the author of a bill to continue it on the Calendar for the Day is not in order; upon such a motion, the bill must be stricken from the Calendar and returned to the General Register in the order of its second reading. The Calendar for the Day expires when the House adjourns for the day, unless the House, by a majority vote of the whole House, continues items remaining on the Calendar to the next day.

1.22 FISCAL CALENDAR. A finance bill that has had its second reading must be considered by the House when requested by the Chair of the Committee on Ways and Means or by a designee of the Chair. A bill relating to taxes or raising revenue that has had its second reading must be considered by the House when requested by the Chair of the Committee on Taxes or a designee of the Chair.

During regular session, a chair must announce the intention to make the request by 5:00 p.m. the legislative day before the day that the request for consideration is to be made, except that the Chair may designate the bills at any time after a day specified by the Committee on Rules and Legislative Administration. During periods when the 5:00 p.m. requirement does not apply, the chair must announce the intention at least two hours before making the request. In order to trigger a prefiling requirement a notice given under Rule 1.22 must comply with Rule 3.33.

After consideration by the House on the Fiscal Calendar, unless otherwise disposed of, the bill must immediately be given its third reading and placed upon its passage.

1.30 THIRD READING OF BILLS. An amendment must not be received after the third reading of a bill without unanimous consent, except to fill blanks or to amend the title.

At any time before it is passed, a bill or resolution may be referred or re-referred by a majority vote of the whole House. If the committee or division to which it is referred or re-referred reports an amendment to it, the bill or resolution must again be given its second reading and placed on the General Register.

1.40 PUBLICATION OF BILLS FOR THE HOUSE. After a bill receives its second reading, the bill must be prepared and published or made electronically available for consideration by the House. A majority of the House may order the publication of a bill at any time.

1.50 ADJOURNING OF THE HOUSE. The House may not meet during a legislative day after midnight, except that the House, by majority vote, may meet past the time of adjournment required by this Rule.

ARTICLE 2 - FLOOR PROCEEDINGS, VOTING, DECORUM

2.01 ABSENCE OF MEMBERS AND OFFICERS. Unless illness or other sufficient cause prevents attendance, a member or officer of the House must not be absent from a session of the House without the prior permission of the Speaker.

2.02 CALL OF THE HOUSE. Ten members may demand a call of the House at any time until voting begins. After the House is placed under call, a second roll call on any aspect of a call of the House is out of order.

When a call is demanded, the doors of the chamber must be closed, the roll called, and the absent members sent for; and no member is allowed to leave the chamber until the roll call is suspended or completed. During the roll call, no motion is in order except a motion pertaining to matters incidental to the call.

Proceedings under the roll call may be suspended by a majority vote of the whole House. The Sergeant at Arms must not permit a member to leave the Chamber unless the member is excused by the Speaker, or the call of the House has been lifted by a majority vote of the whole House.

2.03 ROLL CALL VOTE. A roll call vote is required to pass a bill or to adopt a resolution or motion directing the payment of money. In all other cases a roll call vote may be ordered only if 15 members demand it. When the House is taking a roll call vote on another issue, a roll call vote may not be ordered on a motion that members not voting be excused from voting.

2.04 EXPLAINING OR CHANGING VOTE. A member must not explain a vote or discuss the question during a roll call vote. A member must not change a vote or move for the record an intention to have voted or voted differently after the result of the roll call vote is announced from the chair by the Speaker.

2.05 EVERY UNEXCUSED MEMBER TO VOTE. A member who has an immediate interest in a question must not vote on it.

Every other member present before the result of a vote is declared by the presiding officer must vote for or against the matter before the House, unless the House excuses the member from voting. But a member is not required to vote on any matter concerning a memorial resolution.

A member who does not vote when the member's name is called must state reasons for not voting. After the vote has been taken but before the presiding officer has announced the result of the vote, the presiding officer must submit to the House the question: "Shall the member, for the reasons stated, be excused from voting?" The question must be decided without debate. After the question is decided, the presiding officer must announce the result of the vote, after which other proceedings about the nonvoting member may take place.

2.10 ELECTRONIC VOTING SYSTEM. An electronic voting system under the control of the Speaker may be used to take any vote except a vote on an election or if the House is currently taking a roll call. A member must not vote on a question except at the member's own seat in the chamber.

2.15 RECORDED FLOOR PROCEEDINGS. Proceedings on the floor of the House must be recorded on an appropriate audio recording medium under the direction of the Chief Clerk. The Chief Clerk must transmit a copy of the recordings to the Director of the Legislative Reference Library. The Legislative Reference Library must keep the recordings available for public use under its rules during the legislative biennium when the recordings were created and for eight years thereafter. The Library may then preserve or dispose of the recordings as the Library sees fit.

A person may obtain a copy of a recording while it is kept in the Library by paying a fee determined by the House Controller to cover the cost of preparing the copy.

Discussion preserved under this Rule is not intended to be admissible in a court or administrative proceeding on an issue of legislative intent.

2.20 DUTIES OF MEMBERS. Members must keep their seats until the Speaker announces adjournment.

A member, before speaking, must rise and respectfully address the Speaker and must not speak further until recognized by the Speaker. If more than one member rises at the same time, the Speaker must select the member to speak first.

2.21 NOTICE OF INTENT TO DEBATE A RESOLUTION. A member may give notice of intent to debate a resolution, except a resolution introduced as a house file or a senate file under Rule 4.02 or a resolution offered by the Committee on Rules and Legislative Administration or the Committee on Ethics.

The notice may be given at any time before the vote is taken on the resolution. If the notice is given, the resolution must be laid over one day without debate or any other action.

2.30 QUESTIONS OF ORDER. If a member violates the Rules in any way, the Speaker must, or another member may, call the member to order. The member called to order must immediately sit down unless another member moves to permit the member who was called to order to explain. In either case, the House, if appealed to, must decide the question without debate. Only if the decision is in favor of the member called to order may that member proceed. The House may censure or punish a member called to order.

2.31 OFFENSIVE WORDS IN DEBATE. If a member is called to order for offensive words in debate, the member calling for order must report the words to which exception is taken and the Clerk must record them. A member must not be held to answer, or be subject to censure of the House, for language used in debate unless exception is taken before another member speaks or other business takes place.

2.32 ORDER IN DEBATE. Except for the member who offered the motion, amendment, or proposition under consideration, a member must not speak more than twice on the subject, without leave of the House, nor more than once until every other member wishing to speak on the subject has had an opportunity to do so.

2.33 ORDER DURING SESSION. A member must not walk out of or across the Chamber while the Speaker is putting the question. A member must not engage in private conversation while another member is speaking or pass between a speaking member and

the Chair. A member must not disrupt order and decorum in the Chamber by possessing or using any audiovisual display, including but not limited to placards, signs, photographs, visual aids, or the use of any video images or audio, except for such items that are distributed to members at their desks for the purpose of conducting business of the day.

2.34 PERSONS BY THE CHIEF CLERK'S DESK DURING VOTE. No person may remain by the Chief Clerk's desk during a roll call vote.

2.39 EXECUTIVE BRANCH OR LOBBYIST PRESENCE IN COMMITTEE. No House committee, division or subcommittee shall permit any member or staff of the executive branch, registered lobbyist, or lobbyist principal, to be seated at the committee table with members of the House during official proceedings of committees of the House.

2.40 ADMITTANCE TO FLOOR. No person other than a member may be admitted to the House Chamber, except: properly authorized employees; the Chief Executive and ex-governors of the State of Minnesota; members of the Senate; heads of departments of the state government; judges of the Supreme Court, Court of Appeals, and District Courts; members of Congress; those persons invited to address the body or a joint convention of the house and senate, and guests for such an address or joint convention; a family member of a member; and properly accredited representatives of radio and television stations, newspapers and press associations, as provided for in these Rules.

Any other person may be issued a permit by the Speaker good for the day, but that person must be seated near the Speaker's rostrum, and must not engage in conversation that disturbs the business of the House. Before issuing a permit, the Speaker must make certain that the person does not seek the floor of the House to influence decisions of the House.

The alcoves in the Chambers are for the use of members only, and the Sergeant at Arms must keep them clear of others.

From one hour before the time the House is scheduled to convene until one hour after the House adjourns for the day, the retiring room is reserved for the exclusive use of the members and employees of the House. As long as the Senate prohibits entry of House members into its retiring room, no Senators may enter the House retiring room during the time it is reserved for exclusive use of members and employees. A committee or division meeting must not be held there except emergency meetings authorized by the Speaker. The Sergeant at Arms must strictly enforce this provision.

Unless an extraordinary condition exists the Speaker must not entertain a request to suspend this Rule or present the request of a member for unanimous consent to suspend this Rule.

2.41 MEDIA NEWS REPORTERS. Accredited representatives of the press, press associations, and radio and television stations must be given equal press privileges by the House. A person wishing to report proceedings of the House may apply to the Chief Sergeant at Arms for a media pass and assignment to suitable available space. The Sergeant may coordinate the issuance of media passes with the appropriate senate authority.

Television stations must be permitted to televise sessions of the House. Media representatives must be allowed access to both wells in the gallery of the House chambers.

2.42 LOBBYISTS. (a) A lobbyist as defined under Minnesota Statutes, section 10A.01, subdivision 21, shall not appear before a House committee pursuant to the lobbyist's employment unless the lobbyist is in compliance with the law requiring lobbyist registration, Minnesota Statutes, sections 10A.03 to 10A.06. A lobbyist, when appearing before a committee, shall disclose to the committee on whose behalf the lobbyist speaks and the purpose of the lobbyist's appearance.

(b) A lobbyist shall not knowingly, either directly or through a third party, furnish false or misleading information or make a false or misleading statement that is relevant and material to a matter before the House or any of its committees, subcommittees, or divisions when the lobbyist knows or should know it will influence the judgment or action of the House or any of its committees, subcommittees, or divisions.

(c) The Committee on Ethics shall investigate a complaint by a member of the House in writing under oath received before adjournment sine die in the last year of a House term or during a special session held after that time that a lobbyist has violated Rule 2.42. The investigatory procedures of Rule 6.10 apply, except as provided in this rule. The complaint and proceedings on the complaint are private until the Committee has found probable cause to believe that a violation of Rule 2.42 has occurred, unless they are made public by the lobbyist whose conduct is the subject of the complaint or by the vote of at least three members of the Committee.

ARTICLE 3 - MOTIONS, AMENDMENTS, AND OTHER PROPOSITIONS

3.01 AMENDMENTS AND OTHER MOTIONS. An amendment or other motion must not be debated until after it is stated by the Speaker.

After an amendment or other motion is stated by the Speaker it is in possession of the House, but the mover may withdraw it at any time before it is amended or decided. Unless a motion, resolution, or amendment is withdrawn on the day it is made, it must be entered in the Journal, with the name of the member offering it.

Except as otherwise permitted by the Speaker, an amendment or other motion must be in writing, and five copies of it must be given to the Chief Clerk.

3.02 ORDER OF PUTTING QUESTION; FILLING BLANKS. Except for a privileged question, questions before the House or a committee or division must be put in the order they are moved. In filling a blank, a motion for the largest sum or the longest time must be put first.

3.03 DIVISION OF A QUESTION. A member may request the division of a question that contains more than one separate and distinct point. A motion to strike and insert is not divisible. The failure of a motion to strike does not preclude another motion to amend or to strike and insert.

3.10 PRECEDENCE OF MOTIONS. While a question is under consideration, only the following motions may be received:

(1) To fix the time of adjournment

(2) To adjourn

(3) To lay on the table

(4) For the previous question

(5) To refer

(6) To postpone to a day certain

(7) To amend

(8) To postpone indefinitely

(9) To pass

The first four motions must be decided without debate.

The motions have precedence in the order listed, except that if the motion for the previous question has been properly made, and properly supported, and the main question ordered, the motion to lay on the table is not in order.

3.11 MOTION TO ADJOURN. A motion to adjourn is always in order except during a roll call.

After a motion to adjourn is made, before putting the question, the Speaker may permit any member to state reasons why adjournment might be improper at that time. A statement is not debatable and must be limited to two minutes.

3.12 MOTION TO LAY ON THE TABLE. A motion to lay on the table is not in order on a motion to amend, except that a motion to amend the Rules may be tabled.

3.13 THE PREVIOUS QUESTION. The previous question may be moved by a member who is supported by 15 members.

If the motion for the previous question is ordered by a majority of members present, its effect is to put an end to all debate and bring the House to direct vote upon the question.

Before the presiding officer submits a motion for the previous question to the House, a call of the House is in order. After a majority has ordered the previous question, a call of the House is not in order before the decision on the main question.

When the previous question is decided in the negative, the main question remains under debate until it is disposed of by a vote on the question, by a subsequent motion calling for the previous question under this Rule, or in some other manner.

All incidental questions of order arising after a motion is made for the previous question and before the vote on the main question must be decided without debate.

3.14 MOTION TO RECONSIDER. After a question is decided either in the affirmative or negative, a member who voted with the prevailing side may move to reconsider it. The motion must be made on the same day the vote was taken or on either of the next two days that the House meets in session and has possession of the matter. The motion may be made at any time in the Order of Business. It takes precedence over any other question except a motion to adjourn. The motion to reconsider must not be made if the document, bill, resolution, message, report or other subject of official action on which the vote was taken has left the possession of the House.

If a motion to reconsider fails, it must not be renewed.

3.15 MOTION TO RESCIND. A motion to rescind is not in order at any time in any proceeding in the House or in any committee or division of the House.

3.20 AMENDMENTS TO AMENDMENTS. An amendment may be amended, but an amendment to an amendment must not be amended.

3.21 MOTIONS AND PROPOSITIONS MUST BE GERMANE. (a) A motion or proposition on a subject different from that under consideration must not be admitted under guise of its being an amendment. A motion, amendment, or other proposition offered to the House is out of order if it is not germane to the matter under consideration. Whether a proposition is germane to the matter under consideration is a question to be decided by the presiding officer, who may put the question to the House.

(b) An amendment to an amendment on the House floor must relate only to the primary amendment, without introducing any new subject.

3.22 AMENDMENT TO INCREASE AN APPROPRIATION OR TAX. (a) The concurrence of a majority of the whole House, determined by a roll call vote, is required to adopt an amendment increasing an appropriation or a tax.

(b) An amendment to an amendment may not increase a tax or a fee, unless the underlying amendment increases the tax or fee in question.

3.23 CONSTITUTIONAL AMENDMENTS. A constitutional amendment may not be offered as an amendment to a bill on the floor.

3.30 EXPENDITURE OF HOUSE FUNDS. The concurrence of a majority of the whole House, determined by a roll call vote, is required for favorable action on a resolution or motion involving the expenditure of money appropriated by the Legislature to the House. The resolution or motion must be referred to the Committee on Rules and Legislative Administration before being acted on by the House.

3.33 AMENDMENTS MUST BE PREFILED. (a) An amendment on a bill being considered on the Calendar for the Day or the Fiscal Calendar is out of order unless the amendment has been filed with the Chief Clerk by 12:00 noon on the calendar day prior to the calendar day the bill next can be considered on the Calendar for the Day or the Fiscal Calendar. If a bill next can be considered by the House on the Calendar for the Day or the Fiscal Calendar on a Monday, an amendment must be filed by 12:00 noon on the prior Friday. An amendment is not out of order under this Rule if it is a technical or revisor's change to a bill or an amendment. Whether an amendment is a technical or revisor's change is a question to be decided by the presiding officer, who may put the question to the House.

(b) Paragraph (a) applies to an amendment to a bill only if by 12:00 noon on the day before the deadline for filing amendments the following has occurred:

(1) the Committee on Rules and Legislative Administration has designated the bill for inclusion on the Calendar for the Day or a chair has announced intention to place the bill on the Fiscal Calendar; and

(2) the version of the bill that will be considered on the Calendar for the Day or the Fiscal Calendar is available to members.

(c) Substitution of language in the House version of a bill for language in the Senate companion bill is not an amendment for purposes of this Rule if notice of the chief author's intent to substitute the House language is given when a bill is placed on the Calendar for the Day or when a chair announces intention to place the bill on the Fiscal Calendar.

(d) When an amendment is filed with the Chief Clerk, the Chief Clerk must have the amendment posted on the House Web site as soon as is practical. The Speaker may specify procedures for filing amendments under this Rule.

(e) An amendment to a prefiled amendment on a bill is out of order unless the amendment to the amendment has been filed with the Chief Clerk six hours after the prefiling deadline under paragraph (a). An amendment to a prefiled amendment is not out of order under this Rule if it is a technical or conforming change to a prefiled amendment. Whether an amendment is a technical or conforming change to a prefiled amendment is a question to be decided by the presiding officer, who may put the question to the House.

(f) An amendment to a bill or a prefiled amendment must include a stamp indicating the date and time that the amendment was drafted.

(g) This Rule may be waived or the deadlines in this Rule may be extended for an individual bill, or waived for all bills after a certain date, by the Committee on Rules and Legislative Administration.

(h) If the Calendar for the Day or the Fiscal Calendar is continued, the prefiling period must be reopened in accordance with paragraphs (a) to (e) of this rule, unless the prefiling period is waived or extended under paragraph (g) of this rule.

ARTICLE 4 - BILLS AND RESOLUTIONS

4.01 BILL AND RESOLUTION FORM. A bill or resolution must not be introduced until it has been examined and approved by the Revisor of Statutes as to form and compliance with these Rules and the Joint Rules of the House and Senate. The Revisor's approval must be endorsed on the bill or resolution.

A bill that is divided into articles may include or be accompanied by a table of contents.

4.02 RESOLUTIONS. A statement of facts being forwarded for action to a governmental official, agency, or body or other similar proposal is a memorial and must be introduced in the same form and take the same course as a bill. A joint resolution and any resolution requiring the signature of the governor must be introduced in the same form and take the same course as a bill.

A resolution must not authorize expenditure from any source other than the money appropriated by the Legislature to the House.

Congratulatory resolutions do not require consideration or adoption by the House.

A resolution must not be changed to a bill, and a bill must not be changed to a resolution.

4.03 WAYS AND MEANS COMMITTEE; BUDGET RESOLUTION; EFFECT ON EXPENDITURE AND REVENUE BILLS. (a) The Committee on Ways and Means must hold hearings as necessary to determine state expenditures and revenues for the fiscal biennium.

(b) Within 25 days after the last state general fund revenue and expenditure forecast for the next fiscal biennium becomes available during the regular session in the odd-numbered year, the Committee on Ways and Means must adopt a budget resolution. The budget resolution: (1) must set the maximum limit on net expenditures for the next fiscal biennium for the general fund, (2) must set an amount or amounts to be set aside as a budget reserve and a cash flow account, (3) must set net spending limits for each budget category represented by the major finance and revenue bills identified in paragraph (e), and (4) may set limits for expenditures from funds other than the general fund. The budget resolution must not specify, limit, or prescribe revenues or expenditures by any category other than those specified in clauses (1), (2), (3), and (4). After the Committee adopts the budget resolution, the limits in the resolution are effective during the regular session in the year in which the resolution is adopted, unless a different or amended resolution is adopted.

(c) During the regular session in the even-numbered year, before the Committee on Ways and Means reports a bill containing net increases or decreases in expenditures as compared to general fund expenditures in the current fiscal biennium estimated by the most recent state budget forecast, the Committee may adopt a budget resolution. If adopted, the resolution must account for the net changes in expenditures. The resolution may also (1) set limits for changes in net expenditures for each budget category represented by the major finance and revenue bills identified in paragraph (e), and (2) set limits for expenditures from funds other than the general fund.

If the Committee adopts a budget resolution, it is effective during the regular session that year, unless a different or amended resolution is adopted.

(d) The major finance or revenue bills may be combined or separated by a majority vote of either the Committee on Ways and Means or the Committee on Rules and Legislative Administration. Combined or separated bills must conform to the limits in the resolution as those limits apply to the accounts in those bills.

(e) Major finance and revenue bills are:

the agriculture finance bill;

the capital investment bill;

the education finance bill;

the environment and natural resources finance bill;

the health and human services finance bill;

the higher education finance bill;

the job growth and energy affordability finance bill;

the legacy finance bill;

the public safety and crime prevention finance bill;

the state government finance bill;

the tax bill; and

the transportation finance bill.

(f) After the adoption of a resolution by the Committee on Ways and Means, each finance committee, and the Committee on Taxes must reconcile each bill described in Rule 4.10 with the resolution. When reporting a finance or revenue bill, each committee or division must provide to the Committee on Ways and Means a fiscal statement reconciling the bill with the resolution.

(g) After the adoption of a resolution by the Committee on Ways and Means, the Committee on Ways and Means must reconcile finance and revenue bills with the resolution. When reporting a bill, the chair of the Committee must certify to the House that the Committee has reconciled the bill with the resolution.

(h) After the adoption of a resolution by the Committee on Ways and Means, an amendment to a bill is out of order if it would cause any of the limits specified in the resolution to be exceeded. Whether an amendment is out of order under this Rule is a question to be decided on the Floor by the Speaker or other presiding officer and in Committee or Division by the person chairing the Committee or Division meeting. In making the determination, the Speaker or other presiding officer or the Committee or Division chair may consider: (1) the limits in a resolution; (2) the effect of existing laws on revenues and expenditures; (3) the effect of amendments previously adopted to the bill under consideration; (4) the effect of bills previously recommended by a Committee or Division or bills previously passed in the legislative session by the House or by the legislature; (5) whether expenditure increases or revenue decreases that would result from the amendment are offset by decreases in other expenditures or increases in other revenue specified by the amendment;and (6) other information reasonably related to expenditure and revenue amounts.

(i) After a resolution is adopted by the Committee on Ways and Means, the Committee must make available a summary of the estimated fiscal effect on the general fund of each bill that has been referred to the Committee on Ways and Means by a finance committee or a division of a finance committee, or the Committee on Taxes and of each bill that has been reported by the Committee on Ways and Means.

4.05 AMENDMENT LIMITS. An amendment to a bill that has received its second reading and is being considered by the House is out of order if that amendment would increase the spending or spending base from any fund from which appropriations are made in that bill, or would increase the spending or spending base in total from all funds in the bill or in the bill with the proposed amendment. This rule is only in effect when a budget resolution adopted under Rule 4.03 is not in effect.

In the absence of an adopted budget resolution, this rule does not apply after the last Thursday on which the Legislature can meet in regular session in odd-numbered years, and after the last Thursday on which the Legislature intended, when it adopted the concurrent resolution required by Joint Rule 2.03, to meet in regular session in even-numbered years, or after a date specified by the Committee on Rules and Legislative Administration.

This provision does not apply when a Senate bill is accepted for substitution under Rule 1.15, or in the event that the language that was in the House version of the bill prior to a substitution under Rule 1.15, is adopted in its entirety as an amendment to a Senate file received by the House.

4.10 BILLS AFFECTING STATE REVENUES AND EXPENDITURES. (a) Except as provided in Rule 1.15, a House or Senate bill that directly, substantially, and specifically affects any present or future financial obligation, budget policy, or revenue of the State must be referred as provided in paragraphs (b) and (c) to the appropriate Committee before the bill receives its second reading. A bill that negligibly affects any present or future financial obligation, budget policy, or revenue of the State is not subject to mandatory referral under this rule.

(b) A bill subject to paragraph (a) reported by a finance committee must, if recommended to pass, be subsequently referred to the Ways and Means Committee, unless the bill has a negligible fiscal impact and is subject to direct reference to the Floor under Rule 6.05.

(c) A bill with a substantial impact on the tax revenues or tax policies of the State must be referred to the Committee on Taxes. A bill

reported by the Committee on Taxes containing a substantial fiscal impact must be referred to the Committee on Ways and Means. For purposes of this paragraph, "tax" excludes any fee, charge, exaction, or assessment, a primary purpose of which is to recover direct or indirect costs incurred by the state or other governmental entity or as a payment for benefits received.

(d) The chairs of the Committees on Taxes and Ways and Means shall advise the Speaker on the application of this rule and may determine whether or not any given piece of legislation must be referred to the committee they chair.

4.11 REVENUE BILLS TO ORIGINATE IN HOUSE. All bills for raising revenue shall originate in the House, but the Senate may propose and concur with the amendments as on other bills.

4.12 BILLS AFFECTING DEBT AND CAPITAL PROJECTS. The Committee on Capital Investment has jurisdiction over legislation affecting debt obligations issued by the state and capital projects of the state, including the planning, acquiring and bettering of public lands and buildings and other state projects of a capital nature. Except as provided in Rule 1.15, a House or Senate bill that directly and specifically affects debt obligations or capital projects of the state must be referred to the Committee on Capital Investment before the bill receives its second reading.

Referral is not required by this Rule if the bill deals primarily with the financing of state capital facilities using trunk highway funds, with transportation projects financed without debt obligations of the state, or with the local financing of capital facilities of local governments. Referral is not required by this Rule if the bill has a negligible effect on debt obligations and capital projects of the state as determined by the chair of the Committee on Ways and Means, in conjunction with the chair of the Committee on Capital Investment. Referral is not required by this Rule if the bill is a major finance or revenue bill identified in Rule 4.03, unless the bill directly and specifically affects debt obligations of the state, but if a major finance or revenue bill contains a provision that directly and specifically affects capital projects of the state, the chair of the finance or tax committee reporting the bill must notify the chair of the Committee on Ways and Means and the chair of the Committee on Capital Investment of the provision before the bill is considered by the House.

The Speaker, by announcement, must assign to each finance committee the appropriate jurisdiction for recommendations on debt obligations and capital projects of the state. Finance committees must submit recommendations within their jurisdiction to the Committee on Capital Investment for further disposition.

A bill with a fiscal effect reported by the Committee on Capital Investment must be accompanied by a statement of its fiscal effect, is exempt from the referral required by Rule 4.10, is subject to the same committee deadlines as the Committee on Ways and Means, and must be referred to the Committee on Ways and Means. This referral is not required if the bill has a negligible fiscal effect, as determined by the chair of the Committee on Capital Investment with the concurrence of the chair of the Committee on Ways and Means.

4.13 BILLS AFFECTING STATE GOVERNMENT POWERS AND STRUCTURE. The Committee on Government Operations and Elections Policy has jurisdiction over a House or Senate bill that:

(a) establishes or reestablishes a department, agency, commission, board, task force, advisory committee or council, or bureau, or other like entity;

(b) delegates rulemaking authority to, or exempts from rulemaking, a department or agency of state government; or

(c) substantially changes the organization of a department or agency of state government or substantially changes, vests or divests the official rights, powers, or duties of an official, department or agency of state government or an institution under its control.

Except as otherwise provided in this Rule and Rule 1.15, a bill that is within the jurisdiction of the Committee on Government Operations and Elections Policy must be referred to that Committee before it receives its second reading. A committee or division (other than the Committee on Government Operations and Elections Policy) reporting such a bill must recommend its re-referral to the Committee on Government Operations and Elections Policy if reporting before the deadline for action on the bill by that Committee; if reporting after the deadline, the committee or division must recommend re-referral to the Committee on Rules and Legislative Administration.

The re-referral requirements of this Rule do not apply to a bill if the Committee on Government Operations and Elections Policy already has approved the bill or the substance of the matter that otherwise would require re-referral under this Rule. The Chair of the Committee on Government Operations and Elections Policy shall advise the Speaker on the application of this Rule and may determine whether or not a bill must be referred to the Committee under this Rule.

4.14 BILLS PROPOSING MEMORIALS. A bill or amendment that proposes to have a memorial placed in the Capitol area must be referred to the Committee on Rules and Legislative Administration.

4.15 BILLS PROPOSING CONSTITUTIONAL AMENDMENTS. A House or Senate bill that proposes a constitutional amendment must be referred to the Committee on Rules and Legislative Administration before it receives its second reading. When reporting such a bill, a committee or division, other than the Committee on Rules and Legislative Administration, must recommend re-referral to the Committee on Rules and Legislative Administration.

4.16 BILLS AFFECTING GOVERNMENT DATA PRACTICES. The Committee on Civil Law and Data Practices has jurisdiction over a House or Senate bill that substantially affects either Minnesota Statutes, Chapter 13, or other government data practices statutes. Except as otherwise provided in this Rule and Rule 1.15, a bill that is within the jurisdiction of the Committee on Civil Law and Data Practices must be referred to that committee before it receives its second reading. A committee or division reporting such a bill must recommend its re-referral to the Committee on Civil Law and Data Practices if reporting before the deadline for action on the bill by that committee; if reporting after the deadline, the committee or division must recommend re-referral to the Committee on Rules and Legislative Administration. The re-referral requirement of this Rule does not apply to a bill if the Committee on Civil Law and Data Practices already has approved the bill or the substance of the matter that otherwise would require re-referral under this Rule. The Chair of the Committee on Civil Law and Data Practices shall advise the Speaker on the application of this Rule and may

determine whether or not a bill must be referred to the Committee under this Rule.

4.20 DISPOSITION OF BILLS DURING INTERIM. Adjournment of the regular session in an odd-numbered year to a day certain in the next year is the same as daily adjournment except that a bill on the Calendar for the Day, Fiscal Calendar, or General Register must be returned to the standing committee or division that last acted on the bill.

4.30 RECALLING BILL FROM COMMITTEE OR DIVISION. A bill or resolution may be recalled from a committee or division at any time by majority vote of the whole House, be given a second reading and be placed on the General Register. A motion to recall a bill or resolution is in order only under the order of business "Motions and Resolutions." This Rule does not apply in a special session or after the deadline for committee reports on House files.

4.31 TIME LIMIT TO CONSIDER BILLS. If 20 legislative days after a bill has been referred to a committee or division (other than the Committee on Ways and Means, the Committee on Taxes, or a division of one of those committees) a report has not been made on it by the committee or division, its chief author may request that it be returned to the House. The request must be entered in the Journal.

The committee or division must vote on the bill requested within ten calendar days after the day of the request.

If the committee or division fails to vote on it within ten days, the chief author may present a written demand to the Speaker for its immediate return to the House. The demand must be presented within five calendar days after the day that the committee or division is required to vote. If the demand is presented in the time allowed, it must be entered in the Journal and is the demand of the House. The bill is then considered to be in the possession of the House and must be given its second reading and placed on the General Register.

The bill may be re-referred by a majority vote of the whole House. If the motion to re-refer is made on the day of the demand or on the next House legislative day, the motion takes precedence over all other motions except privileged motions and is in order at any time.

ARTICLE 5 - PARLIAMENTARY PRACTICE

5.01 SUSPENSION OR AMENDMENT OF THE RULES. The concurrence of two-thirds of the whole House is required to suspend or amend a Rule of the House, except that any amendment to the Rules reported by the Committee on Rules and Legislative Administration may be adopted by a majority of the whole House.

Except as provided in Rule 5.02, a motion to suspend or amend any Rule of the House must be made under the order of business "Motions and Resolutions." If the motion is made at another time, unanimous consent is required before the Speaker may entertain the motion.

A motion to suspend the Rules, together with the subject matter to which it pertains, is debatable, but the previous question may be applied to the motion under Rule 3.13.

5.02 SUSPENSION OF RULES TO ADVANCE A BILL. A bill must be reported on three different days as provided in Rule 1.04, except that in case of urgency, a two-thirds majority of the whole House may suspend this requirement. A motion to suspend the Rules to advance a bill for consideration out of its regular order is in order under the order of business "Motions and Resolutions" or at any time the bill is before the House. The motion must be presented to the Speaker in writing and must describe the status of the bill.

5.03 DEFINITIONS. In these Rules the terms "majority vote" and "vote of the House" mean a majority of members present for the vote. The term "vote of the whole House" means a majority of all the members elected to the House.

Singular words used in these Rules include the plural, unless the context indicates a contrary intention.

5.04 AUTHORIZED MANUAL OF PARLIAMENTARY PROCEDURE. "Mason's Manual of Legislative Procedure" governs the House in all applicable cases if it is not inconsistent with these Rules, the Joint Rules of the Senate and House of Representatives, or established custom and usage.

5.05 CONFLICT OF RULES. When there is a conflict between a single House Rule and a single Joint Rule, the Speaker shall make a ruling as to which applies.

ARTICLE 6 - COMMITTEES, DIVISIONS, AND REPORTS

6.01 COMMITTEES AND DIVISIONS. Standing committees and divisions of the House must be appointed by the Speaker as follows:

Aging and Long-Term Care Policy

Agriculture Finance

Agriculture Policy

Capital Investment

Civil Law and Data Practices

Commerce and Regulatory Reform

Education Finance

Education Innovation Policy

Environment and Natural Resources Policy and Finance

Ethics

Government Operations and Elections Policy

Greater Minnesota Economic and Workforce Development Policy

Health and Human Services Finance

Health and Human Services Reform

Higher Education Policy and Finance

Job Growth and Energy Affordability Policy and Finance

Legacy Funding Finance

Mining and Outdoor Recreation Policy

Public Safety and Crime Prevention Policy and Finance

Rules and Legislative Administration

State Government Finance

Veterans Affairs Division

Taxes

Property Tax and Local Government Finance Division

Transportation Policy and Finance

Ways and Means

6.02 COMMITTEE AND DIVISION MEMBERSHIP. At least 30 days before the start of a regular session of the Legislature, the Speaker-designate must provide the minority political party caucuses with a list of the standing committees and divisions proposed for the session. The Speaker-designate must prescribe the number of minority caucus members to be appointed to each committee and division and may require general membership guidelines to be followed in the selection of committee and division members.

If the minority leader submits to the Speaker-designate, at least 15 days before the start of the session, a list of proposed committee and division assignments for the minority caucus that complies with the numbers and guidelines provided, the Speaker must make the proposed assignments with the purpose of attaining proportionate representation on the committees and divisions for the minority caucus.

A committee of the House must not have exclusive membership from one profession, occupation or vocation.

A member must not serve as the chair of the same standing committee or division, or a standing committee or division with substantially the same jurisdiction, during more than the three immediately prior consecutive regular biennial sessions. This Rule does not apply to service as chair of the Committee on Rules and Legislative Administration.

6.03 APPOINTMENTS TO BOARDS AND COMMISSIONS. Upon the convening of the biennial session, the Speaker must notify the members of the House of each board or commission to which a member of the House may be appointed by the Speaker. The Speaker must request advice from the minority leader on these appointments.

6.04 SUBCOMMITTEES. The chair of a committee or division must appoint the chair and members of each subcommittee with the advice and consent of the Speaker. The chair or the committee or division may refer bills to a subcommittee. A subcommittee may exercise the authority delegated to it by the chair or by the committee or division.

6.05 DIVISIONS. (a) If the Speaker or the House refers a bill to a division, the bill remains in that division until the House moves the bill from the division or approves a report from the division that moved the bill from that division. A division report under this paragraph is subject to Rule 6.30.

(b) The chair of a committee may refer a bill within the possession of the committee to a division of that committee. When the chair refers a bill to a division under this paragraph, the chair may recall the bill from the division. A committee chair referring or recalling a bill under this paragraph must give written notice of the referral or recall as soon as possible to the Chief Clerk for publication. To the extent practical, the Chief Clerk must attempt to provide notice on the House Web site of referrals and recalls of bills under this paragraph.

(c) The chair of a division must cause division records to be kept in a manner consistent with Rule 6.24.

(d) Division meetings are subject to Rule 6.20.

(e) Divisions are subject to Rule 6.21.

6.10 THE COMMITTEE ON ETHICS. The Speaker must appoint a Committee on Ethics consisting of four members: two members from the majority political party caucus, and two from the minority caucus. One alternate from each caucus must also be appointed. The committee must adopt written procedures, which must include due process requirements, for handling complaints and issuing guidelines.

A complaint may be brought about conduct by a member that violates a rule or administrative policy of the House, that violates accepted norms of House behavior, that betrays the public trust, or that tends to bring the House into dishonor or disrepute.

A complaint about a member's conduct must present with specificity the factual evidence supporting the complaint. A complaint must be in writing, under oath and signed by two or more members of the House, and submitted to the Speaker. Before submitting the complaint to the Speaker, the complainants must cause a copy of it and any supporting materials to be delivered to any member named in the complaint. Within seven days after receiving a complaint, the Speaker must refer the complaint to the Ethics Committee for processing by the committee according to its rules of procedure.

The existence and substance of a complaint, including any supporting materials, and all proceedings, meetings, hearings, and records of the Ethics Committee are public; except that the committee, upon a majority vote of the whole committee, may meet in executive session to consider or determine the question of probable cause, to consider a member's medical or other health records, or to protect the privacy of a victim or a third party.

A complaint of a breach of confidentiality by a member or employee of the House must be immediately referred by the Speaker to the Ethics Committee for disciplinary action.

The committee must act in an investigatory capacity and may make recommendations regarding complaints submitted to the Speaker before adjournment sine die. With the approval of the Speaker, the committee may retain a retired judge or other nonpartisan legal advisor to advise and assist the committee, as the committee considers appropriate and necessary in the circumstances of the case, in conducting the proceedings and obtaining a complete and accurate understanding of the information relevant to the conduct in question.

Ethics Committee recommendations for disciplinary action must be supported by clear and convincing evidence and must be reported to the House for final disposition.

6.20 COMMITTEE MEETING SCHEDULE; DEADLINES. The Speaker must prepare and publish a schedule of committee meetings, fixing as far as practicable the regular meeting day and time of each committee.

The chair of a committee must give written notice of a special meeting or a change in the regular schedule of meetings. The notice may be announced from the desk and must be posted in public notice locations maintained by the House. The notice must be posted at least one day in advance of the change.

As far as practicable, the chair of a committee must give three days notice of the date, time, place and agenda for each meeting.

Meeting notices must indicate when alternative media will be used to conduct the meeting.

During the first ten weeks of the session in the odd-numbered year and the first five weeks of the session in the even-numbered year, a standing committee must not have a regularly scheduled meeting after noon on Friday, but the Speaker may approve a special meeting of a committee during this time.

A committee must not meet between 12:00 midnight and 7:00 a.m.

Only the Committee on Rules and Legislative Administration may meet during a daily session of the House without leave.

The House shall establish deadlines for each regular session by resolution.

6.21 COMMITTEE PROCEDURES. Meetings of House committees must be open to the public except for executive sessions that the committee on ethics considers necessary under Rule 6.10. For purposes of this requirement, a meeting occurs when a quorum is present and action is taken regarding a matter within the jurisdiction of the committee. This requirement does not apply to a meeting of members of a committee from the same political party caucus.

A majority of members of a committee is a quorum.

The Rules of the House must be observed in committee if they are applicable.

An amendment offered in committee must be on a subject that is within the jurisdiction of the committee. Whether an amendment is on a subject that is within the jurisdiction of the committee is a question to be decided by the person chairing the meeting, who may put the question to the committee.

A member of a committee may demand a roll call vote on any bill, resolution, report, motion or amendment before the committee. If a demand is made, the roll must be called. The name of the member demanding the roll call and the vote of each member must be recorded in the committee minutes.

A committee may reconsider an action while the matter remains in the possession of the committee. A committee member need not have voted with the prevailing side to move to reconsider the action.

The chair of a committee, after consultation with the Speaker, may establish written procedures for the submission of amendments to the committee, the setting of committee agendas, and other matters pertaining to the conduct of the committee's business. Before implementing the written procedures, the chair must provide a copy of them to the Speaker and to each member of the House and must make copies available to others upon request.

6.22 PUBLIC TESTIMONY. Public testimony from proponents and opponents must be allowed on every bill or resolution before a standing committee, division or subcommittee of the House.

6.23 OPEN MEETING ENFORCEMENT. A person may submit to the Speaker a complaint alleging a violation of the open meeting requirements of Rule 6.21. The complaint must be in writing. On receiving a complaint, the Speaker, or a person designated by the Speaker, must investigate the complaint promptly. If the Speaker concludes, following investigation, that a violation of the open meeting Rule may have occurred, the Speaker must refer the complaint to the Committee on Ethics for further proceedings.

6.24 COMMITTEE RECORDS. The chair of a standing committee must cause a committee record to be kept, in the form prescribed by the Committee on Rules and Legislative Administration. The record must include the record of committee proceedings on each bill referred to the committee and the minutes of the committee and any subcommittees.

The committee and subcommittee minutes must include:

a. the time and place of each hearing or meeting;

b. the names of committee or subcommittee members who are present;

c. the name and address, at the Chair's discretion, of each person appearing before the committee or subcommittee, together with the name and address of the person, association, firm or corporation in whose behalf the appearance is made;

d. the language of each motion, the name of the member making the motion, the result of a vote on the motion, and, on a roll call vote, the names of those in favor and those opposed;

e. the date on which a subcommittee is established, the names of its members and the file number of bills referred to it and reported by it;

f. other important matters related to the work of the committee or subcommittee.

The minutes must be approved at the next regular meeting of the committee or subcommittee.

At the end of two business days after approval by the committee or subcommittee, copies of the minutes must be filed with the Chief Clerk and be open to public inspection in the Chief Clerk's office and on the House Web site.

At the end of the legislative biennium minutes and other records must be delivered to the Director of the Legislative Reference Library.

Audio recordings of Committee and Subcommittee meetings must be made available for public use by the end of the business day following each meeting. The chair of a committee who elects not to release the recording of a committee meeting until the minutes of the meeting are approved by the committee must make a copy of the recording available by the end of the next business day after a written request for it is made to the committee. The House must keep the recordings of committee meetings available for public use during the legislative biennium in which they were created and, at the end of the legislative biennium, must transmit a copy of the recordings to the Director of the Legislative Reference Library.

The Legislative Reference Library must keep committee records and recordings available for public use under its rules for eight years after the end of the legislative biennium during which the materials were created and then may preserve or dispose of the recordings as the Library sees fit.

A person may obtain a copy of a recording during the legislative biennium in which it is created by paying a fee determined by the House Controller to cover the cost of preparing the copy. A person may obtain a copy of a recording while it is kept in the Library by paying a fee determined by the House Controller to cover the cost of preparing the copy. A person may obtain a copy of a page of committee minutes or other records for a fee determined by the House Controller to cover the cost of preparing the copy. A copy of a recording must be provided free to a member or staff of the House upon request for use in legislative business.

Testimony and discussion preserved under this Rule are not intended to be admissible in a court or administrative proceeding on an issue of legislative intent.

6.30 COMMITTEE REPORTS. The House must adopt or reject a committee report on a bill or resolution without amendment.

The chair of a standing committee reporting to the House on a bill or resolution must use the form provided for committee reports. Each bill or resolution must be reported separately. The report must state the action taken by the committee and the date of the action. The report must be authenticated by the signature of the chair.

Before a committee reports favorably on a bill or resolution, the chair must see that the form of the bill or resolution conforms to these Rules and the Joint Rules of the House and Senate.

Except during the last seven legislative days in a year, the committee report and any minority report must be submitted to the Chief Clerk at least four hours before the convening of the daily session. The Committee on Rules and Legislative Administration may report at any time.

6.31 SUBSTITUTION OF BILLS. A standing or special committee or division or its members must not report a substitute for a bill referred to the committee or division if the substitute relates to a different subject, is intended to accomplish a different purpose, or requires a title essentially different from that of the bill referred. If the House is advised that a substitute bill reported to the House violates this Rule, the report must not be adopted.

6.32 MINORITY REPORTS. A minority report must be made separately from the majority report and must be considered before the majority report. If the minority report is adopted the majority report must not be considered. If the minority report is not adopted the majority report must then be considered.

6.40 REPORTS OF CONFERENCE COMMITTEES. A conference committee may report at any time and may meet during a daily session of the House without leave. A conference committee report must be electronically available or printed.

A conference committee report must include only subject matter contained in the House or Senate versions of the bill for which that conference committee was appointed, or like subject matter contained in a bill passed by the House or Senate. The member presenting the conference committee report to the House must disclose all substantive changes from the House version of the bill.

6.50 COMMITTEE OR DIVISION REPORT LAID OVER. The report of any committee or division may be laid over one day and printed in the Journal, if so ordered by the House.

ARTICLE 7 - OFFICERS OF THE HOUSE

7.01 DUTIES AND PRIVILEGES OF THE SPEAKER. The Speaker must preside over the House and has all the powers and duties of the presiding officer.

The Speaker must preserve order and decorum. The Speaker may order the lobby or galleries cleared in the case of disorderly conduct or other disturbance.

Except as otherwise provided by rule or law, the Speaker has general control of the Chamber of the House and of the corridors, passages and rooms in the Capitol and State Office Building under the jurisdiction of the House.

The Speaker must sign all acts, addresses, joint resolutions, writs, warrants and subpoenas of the House or issued by order of the House. The Speaker must sign all abstracts for the payment of money from funds appropriated by the Legislature to the House; but money must not be paid unless the abstract is also signed by the Controller of the House. Abstracts for compensation of members

must be signed by the Chief Clerk pursuant to law.

The Speaker must appoint the Chief Sergeant at Arms or must designate that officer from among the Sergeants at Arms elected by the House or appointed by the Committee on Rules and Legislative Administration.

When an elected office of the House becomes vacant, the Speaker must designate a person to exercise the powers and discharge the duties of the office as necessary until a successor is elected by the House.

7.02 SUCCESSOR IN OFFICE OF SPEAKER. When the office of Speaker becomes vacant, the Chair of the Committee on Rules and Legislative Administration has the powers and must discharge the duties of the office as necessary, until a Speaker is elected by the House or until a speaker-designate is selected as provided in this Rule. The House must elect a Speaker when the House is next called to order. If the Legislature is not in session, within 30 days after the office of Speaker becomes vacant the Committee on Rules and Legislative Administration must meet and select a speaker-designate to exercise the powers and discharge the duties of the office as necessary until a Speaker is elected by the House.

7.05 SPEAKER PRO TEMPORE. The Speaker must appoint one or more members as Speaker pro tempore. A Speaker pro tempore must preside in the Speaker's absence. In the absence of the Speaker and a Speaker pro tempore, a member selected by the Speaker must preside until the Speaker or Speaker pro tempore returns.

7.06 SPEAKER EMERITUS. Any current member having served the House in the capacity of Speaker will, subsequent to that service, be known as Speaker Emeritus, and may perform such ceremonial functions and duties as assigned by the Speaker.

7.10 DUTIES OF CHIEF CLERK. The Chief Clerk has general supervision of all clerical duties pertaining to the business of the House. The Chief Clerk must perform, under the direction of the Speaker, all the duties of the office of Chief Clerk. The Chief Clerk must keep records showing the status and progress of all bills, memorials and resolutions.

During a temporary absence of the Chief Clerk, the First Assistant Chief Clerk has all the usual responsibilities of the Chief Clerk and may sign the daily journal, enrollments, abstracts and other legislative documents.

The Chief Clerk must supervise the engrossment and enrollment of bills. The Chief Clerk must see that a record is kept, by file number, of the bills introduced in the House that passed both houses and are enrolled.

The Chief Clerk must ensure that locations accessible to the public are available to post a list of committee and subcommittee meetings and any other announcements or notices the House may require.

The Index Clerk, supervised by the Chief Clerk, must prepare an index in which bills may be indexed by topic, number, author, subject, section of the statutes amended, committees, divisions, and any other method that will make it a complete and comprehensive index.

The index must be open for public inspection during the legislative session and must be printed in the permanent Journal.

7.20 DUTIES OF THE SERGEANT AT ARMS. The Sergeant at Arms must carry out all orders of the House or the Speaker and perform all other services pertaining to the office of Sergeant at Arms, including: maintaining order in the Chamber and other areas used for the business of the House and its committees and divisions and members; supervising the entering and exiting from the Chamber and the other areas; and promptly delivering messages.

ARTICLE 8 - ADMINISTRATION OF THE HOUSE

8.01 BUDGET AND FINANCIAL AFFAIRS. The House Controller must prepare a biennial budget for the House. The budget must be approved by the Committee on Rules and Legislative Administration before it is submitted to the State Government Finance Committee. By the 15th day of April, July, October, and January of each year, the Controller must submit a detailed report of House expenditures during the previous quarter to the Speaker and the Committee on Rules and Legislative Administration.

The House Controller must arrange for the purchase of goods and services for the House. The Controller must seek the lowest possible prices consistent with satisfactory quality and dependability. A contract of the House, or an amendment to a contract, authorizing an expenditure of more than $500 must be signed by the Speaker or the Controller. A contract, or an amendment to a contract, authorizing an expenditure of up to $500 may be executed by an employee authorized and directed in writing by the Controller to act for the Controller on the contract or contracts of its type. A contract or amendment to a contract entered into in violation of this Rule is not binding on the House. The House Controller must consult with an adaptive technology expert to identify commercially available upgrades for computers and Internet technology that are compatible with adaptive speech technology prior to purchasing upgrades.

Employees of the House must be reimbursed for actual expenses in the same manner as state employees.

During session, for travel away from the Capitol, members must be reimbursed for actual expenses, in addition to per diem expense allowances, in the manner and amount prescribed by the Committee on Rules and Legislative Administration.

8.02 MEMBER OFFICES. Members not seeking re-election are required to vacate their House offices by December 1 of their last year of service. Members who are not re-elected are required to vacate their House offices by December 15 of their last year of service. The Sergeants Office will arrange usable space for these members after their offices are vacated, if requested to do so, and shall accommodate all serving members in the event of a special session.

8.10 COMMITTEE AND DIVISION BUDGETS AND EXPENSES. The Committee on Rules and Legislative Administration must establish a budget for each standing committee and division of the House for expenses incurred by the committee or division, its members, and its staff in conducting its legislative business. Per diem expense allowances paid to members during sessions or at times set by the Speaker or the Committee on Rules and Legislative Administration must not be charged against the budget. A committee or division must not incur expenses in excess of its authorized budget.

All charges against the committee or division budget must be approved by the chair before payment is made.

8.20 APPOINTMENT OF EMPLOYEES. The Committee on Rules and Legislative Administration must designate the position of and appoint each employee of the House and set the compensation of each officer and employee. A record of the appointments, including positions and compensation, must be kept in the office of the House Controller and must be available for inspection by the public.

The Committee on Rules and Legislative Administration must establish the procedure for filling employment vacancies when the Legislature is not in session.

An employee of the House may be assigned to other duties, suspended or discharged at any time by the Committee on Rules and Legislative Administration.

8.30 LEGAL REPRESENTATION. An employee of the nonpartisan House Research Department may not represent the House or its members as counsel of record, in a judicial or administrative proceeding.

ARTICLE 9 - CONDUCT

9.01 CODE OF CONDUCT. The Committee on Rules and Legislative Administration, after receiving the recommendation of the Committee on Ethics, must establish and maintain a code of conduct for members, officers and employees of the House.

9.05 CAMPAIGN ACTIVITIES. An employee of the House must not participate in campaign activity during working hours. An employee must not be obliged to participate in campaign activities as a condition of employment. A member is not an employee of the House for purposes of this Rule. House equipment must not be used for campaign activities. The Committee on Rules and Legislative Administration must define the terms of and implement this Rule.

9.10 SOLICITATIONS DURING LEGISLATIVE SESSION. During regular or special session, a member of the House, a political party caucus, the member's principal campaign committee, a political committee with the member's name or title, or a committee authorized by the member that benefits the member, must not solicit or accept a contribution from a registered lobbyist, corporation, labor union, political committee, dissolving principal campaign committee, political fund, or a tribal organization.

A member must not accept compensation for lobbying.

9.20 ACCEPTANCE OF AN HONORARIUM BY A MEMBER. A member must not accept an honorarium for a service performed for an individual or organization that has a direct interest in the business of the House, including, but not limited to, a registered lobbyist or an organization a lobbyist represents. The term "honorarium" does not include reimbursement for expenses incurred and actually paid by a member in performing a service.

Alleged violations of this Rule must be referred to the Committee on Ethics under Rule 6.10. If the Committee on Ethics finds that an honorarium was accepted in violation of this Rule, the Committee must direct its return. If it is not returned, the committee may recommend disciplinary action under Rule 6.10.

9.21 ACCEPTANCE OF TRAVEL AND LODGING BY A MEMBER OR EMPLOYEE. A member or employee of the House must not accept travel or lodging from any foreign government, private for-profit business, labor union, registered lobbyist, or an association thereof, except payment permitted by law of expenses that relate to the member's or employee's participation as a legislator or legislative employee in a meeting or conference. This Rule does not apply to travel or lodging provided to a member in the regular course of the member's employment or business.

9.30 DENIAL OF COMPENSATION WHILE DETAINED. A member must not receive compensation, mileage, or living expenses while the member is incarcerated or on home detention due to a criminal conviction.

9.35 BAN ON LOBBYING. Former state legislators must not register as lobbyists within one year from the date they leave office.

9.40 NO SMOKING IN HOUSE AREAS. Smoking is prohibited in the areas of the Capitol and State Office Building under the jurisdiction of the House, including the House Chamber and Retiring Room and galleries, hearing rooms, minor corridors and offices, private offices, and lounges.

TEMPORARY JOINT RULES OF THE SENATE AND HOUSE OF REPRESENTATIVES

ARTICLE I: JOINT CONVENTIONS HOW GOVERNED
1.01 The Speaker of the House shall preside at all Conventions of the two houses of the Legislature and shall call the members to order. The Chief Clerk of the House shall be the Secretary and the Sergeant at Arms of the House shall be the Sergeant at Arms of the Convention.

PRESIDENT'S DUTIES
1.02 The President of the Convention shall preserve order and decorum. The President may speak on all points of order in preference to other members and shall decide questions of 2.15 order, subject to an appeal to the Convention by any member. The President shall rise to put a question but may state it while seated.

PRESIDENT'S RIGHT TO VOTE
1.03The President shall have the right to vote in all cases except appeals from the President's decisions. The President shall vote last on all questions.

STATING QUESTIONS
1.04 Questions shall be put to the Convention in the following form: "As many as are of the opinion that (the question) shall pass, say 'Aye.'" After an affirmative vote is expressed
the nays shall be called as follows: "As many as are of the contrary opinion, say 'No.'" If the President is in doubt or a division is called, those in the affirmative shall rise first and those in the negative afterward.

ORDER OF DEBATE
1.05 When any member wishes to speak to the Convention on any matter, the member shall rise and respectfully address the President, and not speak further until recognized. The member shall speak only to the question under debate and avoid personal remarks. When two or more members rise at the same time, the President shall designate the member to speak first. No member shall speak more than twice on the same question without permission of the Convention.

CALLING MEMBER TO ORDER
1.06 If any member of the Joint Convention is called to order for offensive words in debate, the member calling to order shall report the words to which exception is taken and the Secretary shall record them. No member may be called to order for any language used in debate if exception is not taken before any other member has spoken or any other business has taken place. A member called to order shall immediately sit down unless another member moves to permit the member to 3.4 explain. In any case, the Joint Convention, if appealed to, shall decide without debate. Only if the decision is in favor of the member called to order shall the member be at liberty to proceed.

CALL OF THE CONVENTION
1.07 Five members may demand a call of the Convention at any time except after voting has commenced. When such a call is demanded, the doors shall be closed, the roll shall be called, the absent members shall be sent for, and no member may be permitted to leave the Chamber, unless excused by the President, until the call is lifted. Proceedings under the roll call may be 3.11 suspended by a majority vote of all the members of the Convention. A call of the Convention may be lifted by a majority vote of all the members of the Convention.

ELECTIONS
1.08In all elections by the Joint Convention, members shall vote viva voce and the roll of Senate members shall be called first. Whenever there is an election of any officer in Joint Convention, the result shall be certified by the President of the Senate and the Speaker of the House and announced by them to their respective houses. The result shall be entered in the Journal of each house and communicated to the Governor by the Secretary of the Convention.

NO SMOKING
1.09No person is permitted to smoke in the Chamber or in the gallery during a Joint Convention.

PARLIAMENTARY PROCEDURE
1.10The rules of the House shall be the Rules of the Joint Convention of both houses in all cases in which the foregoing rules are not applicable.

ARTICLE II: BILLS

FORM
2.01The title of each bill shall clearly state its subject and briefly state its purpose. When a bill amends or repeals an existing act, the title shall refer to the chapter, section or subdivision. Reference shall be made to Minnesota Statutes for the provisions appearing therein unless reference to previous session laws is required for some special reason. Bills shall refer to Minnesota Statutes as follows: "Minnesota Statutes ....., section ....." Bills shall refer to the session laws as follows: "Laws ....., chapter ....., section ....." A bill for the amendment of a statute

shall contain the full text of the section or subdivision 4.2to be amended as it appears in the latest edition of Minnesota Statutes unless it has been amended, in which event it shall contain the full text as amended. The words and characters constituting the amending matter shall be inserted in the proper place in the text and underscored. The words and characters to be eliminated by the amendment shall be stricken by drawing a line through them. The text of a new section or subdivision shall also be underscored when a bill amends an existing chapter or section by adding a new section or subdivision. In the omnibus appropriation bills required by Joint Rule 2.02, sections making an appropriation or transfer and not amending a statute or session law need not have new material underscored. Before a committee favorably reports upon a bill, the chair of the committee shall see that the bill conforms to this rule. When a bill is printed in the Journal, the new matter shall be underscored and the matter to be eliminated shall be stricken by drawing a line through it. A bill drafted by the Revisor of Statutes for the purposes of correcting errors in Minnesota Statutes need not comply with the provisions of this paragraph if the bill is labeled "REVISOR'S BILL" immediately below the title, and if there is attached thereto a memorandum of information explaining the reasons for the bill. If the bill is for an original law and not for an amendment of an existing law, the sections and subdivisions shall be arranged, subdivided, and numbered in like manner as Minnesota Statutes. If such a bill assigns to the sections thereof headnotes or identification by the decimal system of numbering used in Minnesota Statutes, such headnotes and decimal identification may be submitted by standing committee chairs to the Revisor of Statutes for examination. Any such headnotes shall be in bold face, and shall be subject to the provisions of Minnesota Statutes, section 645.49. All numbers in titles shall be expressed in figures. All numbers of section or chapter of law shall be in figures. In the body of a bill numbers in excess of ten shall be in figures, except for a special reason they may be written, but when written they shall not be followed by numbers or parentheses. A bill may include or be accompanied by a table of contents. A bill that repeals a statute may include or be accompanied by an appendix containing the full text of the section or subdivision repealed. A bill containing a constitutional amendment may only contain the statutory language and changes necessary to conduct the constitutional election and to implement the constitutional 4.32 amendment, should it pass. Extraneous statutory changes or additional topics may not be included in a bill proposing a constitutional amendment.

APPROPRIATING MONEY
2.02 The same bill shall not appropriate public money or property to more than one local or private purpose. No clause appropriating money for a local or private purpose shall be contained in a bill appropriating money for the State government or public institutions. All resolutions authorizing the issuing of abstracts by the Secretary of the Senate or the Chief Clerk of the House for the payment of money shall be upon the call of "yeas" and "nays."

DEADLINES
2.03 The Legislature shall establish by concurrent resolution deadlines for each regular session. The deadlines do not apply to the House committees on Capital Investment, Ways and 5.11Means, Finance, Taxes, or Rules and Legislative Administration, nor to the Senate committees on Capital Investment, Finance, Taxes, or Rules and Administration. The first deadline is for committees to act favorably on bills in the house of origin. The second deadline is for committees to act favorably on bills, or companions of bills, that met the first deadline in the other house. A committee has until the second deadline to act favorably on a bill, or the companion of a bill, that by the first deadline was referred to a finance committee. The deadline for a committee of either house to act on a bill that has been recommended favorably by the Legislative Commission on Pensions and Retirement is the second committee deadline. The major appropriation bills are exempt from the first two deadlines. The third deadline is for committees to act favorably on major appropriation and finance bills. When a committee in either house acts favorably on a bill after a deadline established in the concurrent resolution, the bill must be referred in the Senate to the Committee on Rules and Administration and in the House of Representatives to the Committee on Rules and Legislative Administration for disposition. Either rules committee, when reporting a bill referred to the 5.26 committee under this rule, may waive application of the rule to subsequent actions on that bill by other committees. All bills necessary to implement the governor's budget submitted by a state agency or department must be made available for introduction within 15 calendar days after the governor's budget was submitted. A bill introduced after that date must be referred to the Committee on Rules and Administration in the Senate or the Committee on Rules and Legislative Administration in the House of Representatives and may not be heard without the approval of that committee.

AMENDING BILLS ORIGINATING IN OTHER HOUSE
2.04 Either house shall have the power to amend any bill, memorial, or resolution passed by the other house.

RECEDING FROM POSITION
2.05 Prior to a Conference Committee on any matter, either house may recede from its position on any difference existing between the two houses. In order to recede, and if the matter is not in the possession of a house, that house shall request return of the matter from the other house. To recede, a majority of a house shall govern, except in cases otherwise provided in the Constitution. If the question is put and lost, it shall not be put again on the same day. A reconsideration of the question shall in all respects be regulated by the rules of that house.

CONFERENCE COMMITTEES
2.06 In all cases of disagreement between the Senate and House on amendments adopted by either house to a bill, memorial or resolution passed by the other house, a Conference Committee consisting of not less than three members nor more than five members from each house may be requested by either house. The other house shall appoint a similar committee. The manner of procedure shall be as follows: The house of origin passes a bill and transmits it to the other body. If the other body adopts an amendment to the bill and passes it as amended, it shall return the bill with a record of its actions to the house of origin. If the house of origin refuses to concur in the amendment, it shall ask for a Conference Committee, appoint such a committee on its part, and transmit the bill with a record of its action to the other house. If the other house adheres to its amendment, it shall appoint a like committee and return the bill to the house of origin. All Conference Committees shall be open to the public. As much as practical, meetings of Conference Committees shall be announced as far in advance as possible, with the intent to provide a 24-hour notice, and actions taken shall be agreed upon in an open meeting. At an agreed upon hour the Conference Committee shall meet. The members from each house shall state to the members from the other house, orally or in writing, the reason for their respective positions. The members shall confer thereon. A conference committee may not meet between the hours of midnight and 7:00 a.m., except that a committee may extend a meeting for up to one hour past midnight by a vote of two-thirds of the members appointed to the committee by each house. The chair shall rotate between the Senate and the House of Representatives at least every calendar day, Sundays and holidays excepted. The conferees shall report to their respective houses the agreement they have reached, or, if none, the fact of a disagreement.

If an agreement is reported, the house of origin shall act first upon the report. A Conference Committee report must be limited to provisions that are germane to the bill and amendments that were referred to the Conference Committee. A provision is not germane if it relates to a substantially different subject or is intended to accomplish a substantially different purpose from that of the bill and amendment that were referred to the Conference Committee. A Conference Committee report may not appropriate a larger sum of money than the larger of the bill or the amendments that were referred to the Conference Committee unless the additional appropriation is authorized by the Speaker of the House of Representatives and the Majority Leader of the Senate. A Conference Committee report may not delegate rulemaking to a department or agency of state government or exempt a department or agency of state government from rulemaking unless the delegation or exemption was included in either the bill or the amendment that was referred to the Conference Committee. A Conference Committee report may not create a new commission, council, task force, board, or other body to which a member of the legislature may be appointed unless the body was created in either the bill or the amendment that was referred to the Conference Committee. If the report is adopted and repassed as amended by the Conference Committee by the house of origin, the report, the bill and a record of its action shall be transmitted to the other house. Except after the last Thursday on which the Legislature can meet in regular session in odd-numbered years, and after the last Thursday on which the Legislature intended, when it adopted the concurrent resolution required by Rule 2.03, to meet in regular session in even-numbered years, a written or electronic copy of a report of a Conference Committee shall be placed on the desk of each member of a house, or delivered electronically, twelve hours before action on the report by that house. If the report has been reprinted in the Journal of either house for a preceding day and is available to the members, the Journal copy shall serve as the written report. The member presenting the Conference Committee report to the body shall disclose, either in writing or orally, the substantial changes from the bill or the amendment as they were last before the body.

ENROLLMENT AND SIGNATURE
2.07 After a bill or memorial or joint resolution has been passed by both houses, it shall be carefully and properly enrolled by the Revisor of Statutes under the direction of the Secretary of the Senate for a matter originating in the Senate or the Chief Clerk of the House for a matter originating in the House. The enrollment shall be prepared on archival quality paper approximately 8 1/2" x 14" in size and may be produced by means of a copying machine. An enrolled bill shall be labeled "An 8.3Act" but otherwise shall be identical to the bill passed by the Legislature. Other enrollments shall be identical to the memorial or joint resolution passed by the legislature. The Revisor of Statutes shall obtain the signatures and certificates of the proper officers to the enrollment. A joint resolution applying to the Congress of the United States to call a convention for proposing amendments to the Constitution of the United States, ratifying an amendment to the Constitution of the United States, proposing an amendment to the Minnesota Constitution, or prescribing the compensation of judges shall not be presented to the Governor for approval but shall be deposited by the Revisor of Statutes with the Secretary of State. All other enrollments shall be presented to the Governor for approval.

ARTICLE III: GENERAL PROVISIONS

SUSPENSION OF JOINT RULES
3.01 Either house may suspend the Joint Rules of the Senate and House by a vote of two-thirds of its members.

ODD YEAR SESSION ADJOURNMENT
3.02 Adjournment of the regular session in any odd-numbered year to a date certain in the following year shall be equivalent to daily adjournment, except that upon adjournment in any odd-numbered year to a date certain in the

following year: (a) Any bill being considered by a Conference Committee shall be returned to the house of origin, laid on the table, and the Conference Committee shall be discharged; (b) Any bill referred to the Committee on Rules and Administration in the Senate or the Committee on Rules and Legislative Administration in the House pursuant to Joint Rule 2.03 shall be returned to the standing committee to which it was last previously referred; and (c) Any bill returned by the Governor to the house of origin with the Governor's objections following the adjournment shall be laid on the table.

INTERIM COMMITTEE AND COMMISSION REPORTS
3.03 Except as otherwise provided by law, the report of any interim committee or commission to the Legislature shall be submitted on paper 8 1/2" x 11" in size, spiral bound, stapled, or punched on the left edge to fit a standard size three ring binder intended for that size paper. A brief summary of the recommendations of the commission or committee shall appear first and be clearly separated from its findings, discussions, and exhibits. If the report contains legislative recommendations, a copy of any proposed legislation, particularly if extensive in character, shall if possible be attached as an exhibit at the end of the report.

ARTICLE IV: ELECTION OF REGENTS JOINT COMMITTEE
4.01 By February 28 of each odd-numbered year, or at a date agreed to by concurrent resolution, a joint committee shall meet to recommend nominees for regent of the University of Minnesota to be presented to a Joint Convention of the legislature. The members of the joint committee are the members of the senate and house budget and policy divisions on higher education. A majority of the members from each house is a quorum of the joint committee. The joint committee may recommend to the joint convention candidates recommended by the advisory council and any other candidates nominated by the joint committee. Nominations may be made by committee members only. Nominations must be made for a specified congressional or student seat, or for any at-large seat. In recommending nominees, the joint committee must consider the needs of the University of Minnesota. A candidate other than one recommended by the advisory council may be nominated for consideration by the joint committee only if the nomination receives the support of at least three house of representatives members of the committee and two senate members of the committee. The joint committee must make recommendations for vacancies on the Board of Regents. The roll shall be called viva voce on the recommendation of regents. A candidate must 9.18 receive a majority vote of members from the house of representatives and from the senate on the joint committee to be recommended to the joint convention. The joint committee must meet to interview candidates and recommend candidates to the joint convention.

JOINT CONVENTION
4.02 At the Joint Convention of the Senate and House of Representatives called to elect regents, the joint committee shall report the name of the person or persons recommended for each seat. These persons are considered to be nominated. Any member of the legislature may 9.26 submit additional nominations. If there is more than one at-large seat to be filled, all candidates nominated for an at-large seat are candidates for any of the at-large seats. The roll shall be called viva voce on the election of regents. The roll must be called first 9.29 on congressional district seats until they are filled, then on the student seat, and then on the at-large seats. Each member may cast one vote for each seat to be filled, but no more than one vote for a candidate. The candidate for each seat receiving a majority of the votes cast must be declared elected. If there is more than one at-large seat to be filled and more than one candidate who receives a majority of the votes cast, the candidates receiving the highest number of votes must be declared elected; in case of a tie for the highest number of votes, the votes must be cast again. If no candidate receives a majority of the votes cast for a seat, on each succeeding ballot the candidate with the fewest votes must be dropped from consideration and the votes cast again until a majority vote is achieved. Any candidate with fewer than 20 votes on any ballot shall also be dropped on succeeding ballots.

JOINT LEGISLATIVE AGENCIES AND LEGISLATIVE COMMISSIONS

LEGISLATIVE AUDIT COMMISSION/OFFICE OF THE LEGISLATIVE AUDITOR

Office: Room 140, Centennial Bldg., 658 Cedar St., St. Paul 55155 **Phone:** (651) 296-4708
Website: auditor.leg.state.mn.us **Email:** legislative.auditor@state.mn.us
Law provides: The commission appoints the legislative auditor (for a six-year term) and, through reports from the auditor, provides oversight of state agencies and programs. The commission is composed of twelve members; three from each major caucus (Democratic-Farmer-Labor and Republican) in the House and Senate (Minnesota Statutes, Section 3.97). The office of legislative auditor serves as the post-audit agency for all state departments and agencies, reviews the financial activities and compliance with applicable laws and regulations, and evaluates the results and effectiveness of programs. The office includes a financial audits division and a program evaluation division. Legislative Auditor: James Nobles

OFFICE OF THE REVISOR OF STATUTES

Office: 700 State Office Bldg., St. Paul 55155 **Phone:** (651) 296-2868 Fax: (651) 296-0569
Website: revisor.mn.gov
Function: The office drafts bills, resolutions, amendments, motions, committee reports, and other documents for the legislature; drafts administrative rules for state agencies; edits and publishes Laws of Minnesota, Minnesota Statutes, and Minnesota Rules; assists with the engrossment and enrollment of bills; reports to the Legislature on statutory deficiencies noted in opinions of the Supreme Court; provides computer services to the Legislature; and performs other services upon request of the Legislature. Revisor: Michele L. Timmons

LEGISLATIVE REFERENCE LIBRARY

Office: 645 State Office Bldg., St. Paul 55155 **Phone:** (651) 296-8338
Website: leg.mn/lrl **Email:** refdesk@lrl.leg.mn
Law provides: The library provides public policy resources to legislators, legislative staff members, and citizens and serves as a depository for state agency publications. The library also serves as custodian for recordings of committee meetings and floor sessions, committee logs, and minute books. (Minnesota Statutes, Section 3.302, 3.3025, and 3.195) Director: Elizabeth Lincoln

LEGISLATIVE COORDINATING COMMISSION (LCC)

Office: 72 State Office Bldg., St. Paul 55155 **Phone:** (651) 296-9002 **Website:** lcc.leg.mn
Email: lcc@lcc.leg.mn
Law provides: The commission coordinates certain activities of the Senate and the House of Representatives, supervises all legislative commissions and joint agencies, sets the complement and salaries, and reviews the budget. The commission determines the benefits for legislators, employees of both houses, and the joint agencies. Membership consists of the president of the senate, the majority leader of the senate, two senators appointed by the majority leader, the minority leader of the senate, one senator appointed by the minority leader, and the speaker of the house, two representatives appointed by the speaker, the majority leader of the House, the minority leader of the House, and one representative appointed by the minority leader. (Minnesota Statutes, Sections 3.303-3.305) Director: Greg Hubinger

FOREIGN DELEGATIONS LIAISON

Office: 72 State Office Bldg., St. Paul 55155 **Phone:** (651) 296-9002
Law provides: The liaison serves as the main point of contact in scheduling meetings and arranging itineraries for international and state delegations visiting the Legislature. (Minnesota Statutes, Section 3.303, subd 5)

LCC OFFICE ON THE ECONOMIC STATUS OF WOMEN

Office: G-95 State Office Bldg., St. Paul 55155 **Phone:** (651) 296-0711 Toll-free: (800) 657-3949
Email: oesw@oesw.leg.mn
Law provides: The commission studies and reports on the economic status of women in Minnesota and makes recommendations to the Legislature. (Minnesota Statutes, Section 3.303) Director: Barbara Battiste

LCC SUBCOMMITTEE ON ADMINISTRATIVE RULES
Office: 2 State Office Bldg., St. Paul 55155, **Phone:** (651) 296-1121
Website: commissions.leg.state.mn.us/lcc/rules.htm
Law provides: The subcommittee consists of two members of the Senate and two members of the House. It reviews a state agency rule upon the written request of two or more of its members or five or more members of the legislature. It may hold public hearings to investigate complaints with respect to rules if it considers the complaints meritorious and worthy of attention. The subcommittee meets at the call of the chair. The chair rotates between the House and Senate every two years. (Minnesota Statutes, Section 3.303, subd 8)

LCC SUBCOMMITTEE ON EMPLOYEE RELATIONS
Office: 72 State Office Bldg., St. Paul 55155 **Phone:** (651) 296-2963 **Website:** ser.leg.mn
Law provides: The subcommittee monitors collective bargaining between the state and its employees. The commission must approve negotiated and arbitrated labor contracts before they become effective. The contracts are submitted later to the full Legislature for ratification. The subcommittee approves compensation plans for unrepresented employees and must approve salary increases for heads of state agencies and higher education systems. It also conducts studies on public employment issues. (Minnesota Statutes, Section 3.855)
Commission Director: Greg Hubinger

LCC GEOSPATIAL INFORMATION
Office: 55 State Office Bldg., St. Paul 55155, **Phone:** (651) 296-0098
Website: gis.leg.mn **Email:** gis@gis.leg.mn
Function: The office is responsible for the development and maintenance of map data and is the repository for statewide boundary information for legislative use; provides data and produces maps and publications; and provides the Legislature with geographic applications such as demographic analysis, election mapping, and geocoding. Technology Services Manager: Lee Meilleur

COMPENSATION COUNCIL
Office: Legislative Coordinating Commission, 72 State Office Bldg., St. Paul 55155, **Phone:** (651) 296-2963
Law provides: The 16-member council makes recommendations to the Legislature in establishing the compensation of constitutional officers, legislators, supreme court justices, court of appeals judges, and trial court judges. It also makes recommendations regarding the salary ranges for heads of state agencies. (Minnesota Statutes, Section 15A.082)

GREAT LAKES COMMISSION
Office: Legislative Coordinating Commission, 72 State Office Bldg., St. Paul 55155 **Phone:** (651) 296-2228
Law provides: The commission seeks to increase economic development of the Great Lakes while protecting their environmental integrity. Two state representatives, two state senators, and one member appointed by the governor represent Minnesota on the eight-state commission. (Minnesota Statutes, Section 1.21)

JOINT HOUSE-SENATE SUBCOMMITTEE ON CLAIMS
Office: 72 State Office Bldg., St. Paul 55155, **Phone:** (651) 296-0099
The joint subcommittee hears and recommends to the Legislature whether to pay claims against the state by various persons who cannot proceed against the state under the State Tort Claims Act. The joint subcommittee also handles other claims that cannot be litigated. Membership of the subcommittee consists of three representatives and three senators.

LEGISLATIVE ADVISORY COMMISSION
Office: 400 Centennial Bldg., St. Paul 55155, **Phone:** (651) 201-8011
Law provides: The commission has authority to review and grant requests by state departments and agencies for funding from contingent appropriations or spending of federal funds. The commission has six members for any given request: the majority leader of the senate or a designee, the chair of the senate finance committee, the chair of the senate division of finance responsible for overseeing the items being considered by the commission, the speaker of the house or designee, the chair of the house ways and means committee, and the chair of the appropriate house finance committee responsible for overseeing the items being considered by the commission. The

commissioner of management and budget acts as secretary and keeps a permanent record and minutes of its proceedings. (Minnesota Statutes, Section 3.30)

LEGISLATIVE COMMISSION ON DATA PRACTICES
Office: 72 State Office Bldg., St. Paul 55155, **Phone:** (651)296-9002
Website: lcc.leg.mn/lcdp
Law provides: The commission was established to study issues relating to government data practices and individuals' personal data privacy rights and to review legislation impacting data practices, data security, and personal data privacy. (Minnesota Session Laws 2014, Chapter 193)

LEGISLATIVE COMMISSION ON METROPOLITAN GOVERNMENT
Office: 72 State Office Bldg., St. Paul 55155, **Phone:** (651)296-9002
Website: lcc.leg.mn/lcmg
Law provides: The commission oversees the Metropolitan Council's operating and capital budgets, work program, and capital improvement program. The membership of the commission consists of seven senators and seven representatives. (Minnesota Statutes, Section 3.8841)

LEGISLATIVE-CITIZEN COMMISSION ON MINNESOTA RESOURCES
Office: 65 State Office Bldg., St. Paul 55155, **Phone:** (651) 296-2406
Website: lccmr.leg.mn **Email:** lccmr@lccmr.leg.mn
Law provides: The commission advises the Legislature on the allocations (on an annual or biennial basis) for certain dedicated funding sources (primarily the Environment and Natural Resources Trust Fund) for projects "for the public purpose of protection, conservation, preservation, and enhancement of the state's air, water, land, fish, wildlife, and other natural resources" (Minnesota Constitution Section 14 as amended November 3, 1998). The commission consists of five representatives, five senators, and seven citizen members (five appointed by the governor and one each by the house and senate). (Minnesota Statutes, Section 116P)
Executive Director: Susan Thornton

LEGISLATIVE COMMISSION ON MINNESOTA SPORTS FACILITIES
Office: 72 State Office Bldg., St. Paul 55155, **Phone:** (651) 296-9002
Law provides: The commission is established under the authority of the Legislative Coordinating Commission to oversee the operating and capital budgets of the Minnesota Sports Facilities Authority. The membership of the commission consists of six senators and six representatives. (Minnesota Statutes, Section 3.8842)

LEGISLATIVE COMMISSION ON PENSIONS AND RETIREMENT
Office: 55 State Office Bldg., St. Paul 55155, **Phone:** (651) 296-2750 **Website:** lcpr.leg.mn
Email: lcpr@lcpr.leg.mn
Law provides: The commission makes a continuing study and investigation of retirement benefit plans applicable to nonfederal government employees in this state. The commission consists of seven senators and seven representatives. (Minnesota Statutes, Section 3.85)
Executive Director: Vacant

LEGISLATIVE COMMISSION ON PLANNING AND FISCAL POLICY
Office: 72 State Office Bldg., St. Paul 55155, **Phone:** (651) 296-9002
Website: commissions.leg.state.mn.us/lcpfp/lcpfp.htm
Law provides: The principal responsibilities of the commission include providing the legislature with research and analysis of current and projected state revenue, state expenditures and state tax expenditures, and the governor's proposed levels of revenue and expenditures for biennial budgets. The commission conducts research on matters of economic and fiscal policy, provides economic reports and studies on the state's economy, reviews and makes recommendations on the operation of state programs, and makes continuing studies of the building needs of state government. (Minnesota Statutes, Section 3.885)

LEGISLATIVE ENERGY COMMISSION
Office: 72 State Office Bldg., St. Paul 55155, **Phone:** (651) 297-7137
Website: lec.leg.mn **Email:** lec@lec.leg.mn
Law provides: The commission evaluates the energy policies of the state, assessing the impact on

the future of the environment and the economy; monitors the state's progress in achieving goals to develop renewable sources of electric energy; evaluates progress in reducing greenhouse gas emissions; reviews and recommends proposed energy legislation and takes public testimony on energy issues. The membership of the commission consists of ten senators and ten representatives. (Minnesota Statutes, Section 3.885) Executive Director: Annie Levenson-Falk

LEGISLATIVE PERMANENT SCHOOL FUND COMMISSION
Office: 72 State Office Bldg., St. Paul 55155, **Phone:** (651) 296-9002
Website: lcc.leg.mn/lpsfc/
Law provides: The commission reviews statutes and recommends any changes necessary for provident utilization of school trust lands, and reports annually to the legislature with recommendations for management of school trust fund lands to secure long-term economic return for the permanent school fund. The membership of the commission consists of six senators and six representatives. (Minnesota Statutes, Section 127A.30)

LESSARD-SAMS OUTDOOR HERITAGE COUNCIL
Office: 95 State Office Bldg., St. Paul. 55155, **Phone:** (651) 297-7141
Website: lsohc.leg.mn **Email:** lsohc@lsohc.leg.mn
Law provides: The council provides annual Outdoor Heritage Fund appropriation recommendations to the Legislature. The Outdoor Heritage Fund is one of four funds created by the Clean Water, Land and Legacy Amerndment. The council consists of two representatives, two senators and eight citizen members (four appointed by the governor and two each by the house and senate.) (Minnesota Statutes, Section 97A.056) Executive Director: Bill Becker

MINNESOTA STATE CAPITOL PRESERVATION COMMISSION
Email: capitol-restoration@state.mn.us
Website: mn.gov/admin/capitol-restoration/about/preservation-commission/
Law provides: he commission was created in statute to to develop a comprehensive, multi-year plan for the restoration, preservation and maintenance of the Minnesota State Capitol. By January 15 of each year, the commission shall report to the chairs and ranking minority members of the legislative committees with jurisdiction over the commission regarding the activities and efforts of the commission in the preceding calendar year, including recommendations adopted by the commission, the comprehensive financial plan required under paragraph (a), clause (5), and any proposed draft legislation necessary to implement the recommendations of the commission. (Minnesota Statutes 15B.32)

MISSISSIPPI RIVER PARKWAY COMMISSION
Office: Box 59159, Minneapolis 55459-8257 **Phone:** (763) 212-8556
Website: mnmississippiriver.com
Law provides: The multi-state commission works to preserve, promote, and enhance the scenic, historic, and recreational resources of the Mississippi River, to foster economic growth in the corridor, and to develop the historic Great River Road, which runs from Lake Itasca to the Gulf of Mexico. Minnesota's delegation has 15 members, including two members of the House; two members of the Senate; appointees of the commissioners of transportation, natural resources, and agriculture; an appointee of the directors of Explore Minnesota Tourism and the Minnesota Historical Society; and public members. (Minnesota Statutes, Section 161.1419)

MNSURE LEGISLATIVE OVERSIGHT COMMITTEE
Office: 72 State Office Bldg., St. Paul 55155, **Phone:** (651)296-9002
Website: lcc.leg.mn/mnsure
Law provides: The committee was established in 2013 to oversee the implementation of Minnesota Session Laws 2013, Chapter 9 and the operation of the Minnesota Insurance Marketplace. (Minnesota Statutes, 62V.11)

For a complete current list of joint legislative agencies and commissions, visit commissions.leg.state.mn.us

MEDIA WITH OFFICES IN THE CAPITOL

Note: Due to ongoing construction at the Capitol, media office locations have temporarily changed. Please contact individual media outlets for current location.

	Phone	Fax	Email
AFSCME MN			
Michael Kuchta	612-209-5788		Michael.Kuchta@afscmemn.org
Andrew Tellijohn, Inc.			
Andrew Tellijohn	612-827-5290		andy@andrewtellijohn.com
Associated Press			
Brian Bakst	651-222-4821	651-222-2208	bbakst@ap.org
Kia Farhang	651-222-4821	651-222-2208	kfarhang@ap.org
Forum Communications			
Don Davis	651-290-0707		ddavis@forumcomm.com
KARE-TV 11			
John Croman	651-292-8988	763-546-1111	jcroman@kare11.com
Aethan Hart	651-292-8988	651-227-1488	ahart@kare11.com
KMSP-TV 9			
Timothy Blotz	952-946-5767		timothyblotz@gmail.com
KNSI AM 1450 / FM 103.3			
Dan Ochsner	320-492-5661	320-251-8952	dochsner@leightonbroadcasting.com
KSTP-TV 5			
Tom Hauser	651-665-0920	651-642-4409	thauser@kstp.com
Minnesota News Network			
Scott Peterson	651-224-0355		speterson@mnradio.com
Tasha Redel	651-224-0355		tredel@mnradio.com
Bill Werner	651-224-0355	612-321-7222	bwerner@mnnradio.com
Minnesota Public Radio			
Tim Nelson	651-290-1393		timnelson@mpr.org
Tim Pugmire	651-291-1035	651-227-5238	tpugmire@mpr.org
Catharine Richert	651-291-1035		crichert@mpr.org
Tom Scheck	651-291-1035	651-227-5238	tscheck@mpr.org
Jennifer Simonson	651-290-1187		jsimonson@mpr.org
Jeffrey Thompson	651-357-4772		jthompson@mpr.org
MinnPost			
Briana Bierschbach	320-469-3206		bbierschbach@minnpost.com
Doug Grow	612-827-1204		doug.grow@gmail.com
MNCapitolNews.com / KFAI Radio			
Martin Owings	612-859-8199		owings1064@hotmail.com
NWCT-12 News			
Alexandra Renslo	612-720-9074	763-533-1346	arenslo@twelve.tv
Rochester Post-Bulletin			
Heather J. Carlson	507-301-1927	507-285-7715	heatherjcarlson@yahoo.com

	Phone	Fax	Email
St. Paul Capitol Report/Politics in Minnesota			
Mike Mosedale	651-602-0578		mike.mosedale@legal-ledger.com
Mike Mullen	612-492-9123	651-222-2640	mike.mullen@legal-leger.com
St. Paul Pioneer Press			
John Autey	651-228-5136	651-228-5528	jautey@pioneerpress.com
Doug Belden	651-338-4458	651-228-5528	dbelden@pioneerpress.com
David Montgomery			dmontgomery@pioneeerpress.com
Ben Garvin	612-554-5450	651-228-2169	bgarvin@pioneerpress.com
Sherri LaRose-Chiglo	651-228-5497		slarosechiglo@pioneerpress.com
Debra O'Connor	651-228-5453	651-228-5500	doconnor@pioneerpress.com
Dave Orrick	651-283-5489	651-228-5500	dorrick@pioneerpress.com
Jean Pieri	651-228-5497	651-228-2169	jpieri@pioneerpress.com
Philip Pina	651-228-2162	651-228-5500	ppina@pioneerpress.com
Bill Salisbury	651-228-5538	651-228-5528	bsalisbury@pioneerpress.com
Rachel Stassen-Berger	651-224-5812		rstassen-berger@pioneerpress.com
Star Tribune			
Jennifer Brooks	612-673-4008		jennifer.brooks@startribune.com
Patrick Condon	651-925-5049		patrick.condon@startribune.com
J. Patrick Coolican	651-925-5042	651-222-0101	patrick.coolican@startribune.com
Patricia Lopez	612-673-7028		patricia.lopez@startribune.com
Ricardo Lopez	651-925-5044	651-222-0101	ricardo.lopez@startribune.com
Leila Navidi	612-710-1293		leila.navidi@startribune.com
Abby Simons	651-925-5043		abby.simons@startribune.com
Christoper Snowbeck	612-673-4744		c.snowbeck@startribune.com
Glen Stubbe	612-210-8603		glen.stubbe@startribune.com
Lori Sturdevant	651-222-6126	651-222-0101	lsturdevant@startribune.com
Richard Tsong-Taatarii	612-418-2163		richard.tsong-taatarri@startribune.com
Twin Cities Public Television			
David N. Gillette	612-296-9030		dgillette@tpt.org
Mary Lahammer	651-402-8848		mlahammer@tpt.org
Scott Trotman	651-867-8358		strotman@tpt.org
The Uptake			
Michael McIntee	651-261-2272		michael.mcintee@theuptake.org
Bill Sorem	651-261-2272		bill_sorem@me.com
True North			
Mitchell Berg	651-855-8912		mitchpberg@yahoo.com
WCCO-TV 4			
Pat Kessler	651-287-6991		pjkessler@wcco.cbs.com

Chapter Four

State Executive Offices

Governor 282
Lieutenant Governor 283
Attorney General 284
State Auditor 285
Secretary of State 286
Executive Councils and Boards 288
Executive Officers Since Statehood 289

Voting Rights Act of 1965 - 50th Anniversary

Civil rights activist Reverend James J. Reeb was killed during the civil rights marches in Selma, Alabama. He died on March 11, 1965. Rev. Reeb was a graduate of St. Olaf College in Minnesota. Following his death, St. Olaf announced a lecture series in his honor, as reported by the ***St. Paul Dispatch*** *on* ***March 16, 1965****.*

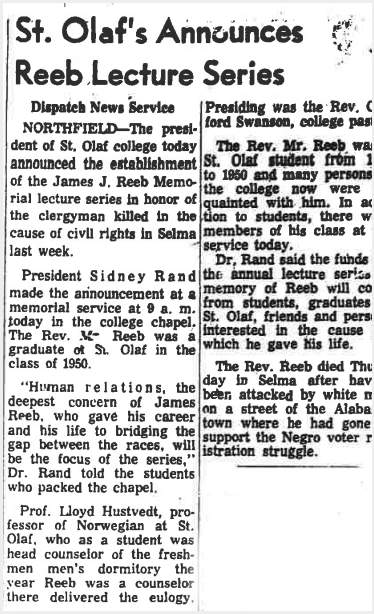

St. Olaf's Announces Reeb Lecture Series

Dispatch News Service

NORTHFIELD—The president of St. Olaf college today announced the establishment of the James J. Reeb Memorial lecture series in honor of the clergyman killed in the cause of civil rights in Selma last week.

President Sidney Rand made the announcement at a memorial service at 9 a. m. today in the college chapel. The Rev. Mr. Reeb was a graduate of St. Olaf in the class of 1950.

"Human relations, the deepest concern of James Reeb, who gave his career and his life to bridging the gap between the races, will be the focus of the series," Dr. Rand told the students who packed the chapel.

Prof. Lloyd Hustvedt, professor of Norwegian at St. Olaf, who as a student was head counselor of the freshmen men's dormitory the year Reeb was a counselor there delivered the eulogy.

Presiding was the Rev. C ford Swanson, college pas

The Rev. Mr. Reeb wa St. Olaf student from 1 to 1950 and many persons the college now were quainted with him. In ac tion to students, there w members of his class at service today.

Dr. Rand said the funds the annual lecture serie memory of Reeb will co from students, graduates St. Olaf, friends and pers interested in the cause which he gave his life.

The Rev. Reeb died Thu day in Selma after hav been attacked by white n on a street of the Alaba town where he had gone support the Negro voter r istration struggle.

St. Olaf's Announces Reeb Lecture Series

Dispatch News Service

NORTHFIELD—The president of St. Olaf college today announced the establishment of the James J. Reeb Memorial lecture series in honor of the clergyman killed in the cause of civil rights in Selma last week.

President Sidney Rand made the announcement at a memorial service at 9 a.m. today in the college chapel. The Rev. Mr. Reeb was a graduate of St. Olaf in the class of 1950.

"Human relations, the deepest concern of James Reeb, who gave his career and his life to bridging the gap between the races, will be the focus of the series," Dr. Rand told the students who packed the chapel.

Prof. Lloyd Hustvedt, professor of Norwegian at St. Olaf, who as a student was head counselor of the freshmen men's dormitory the year Reeb was a counselor there delivered the eulogy. Presiding was the Rev. Clifford Swanson, college pastor.

The Rev. Mr. Reeb was a St. Olaf student from 1947 to 1950 and many persons at the college now were acquainted with him. In addition to students, there were members of his class at the service today.

Dr. Rand said the funds for the annual lecture series in memory of Reeb will come from students, graduates of St. Olaf, friends and persons interested in the cause for which he gave his life.

The Rev. Reeb died Thursday in Selma after having been attacked by white men on a street of the Alabama town where he had gone to support the Negro voter registration struggle.

OFFICE OF THE GOVERNOR

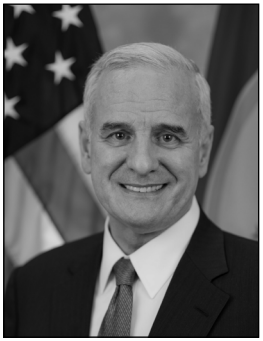

Mark Dayton (Democratic-Farmer-Labor)
Elected: 2010, 2014
Term: Four years
Term expires: January 2019
Statutory Salary 2015: $123,912 **2016:** $127,629

St. Paul. Blake School, Hopkins; BA, cum laude, Yale University (1969); Teacher, New York City Public Schools; Legislative Assistant, Senator Walter Mondale; Commissioner, Minnesota Department of Economic Development; Commissioner, Minnesota Department of Energy and Economic Development; State Auditor (1991–95); U.S. Senator (2001–07). Member, Executive Committee, National Governors Association. Chair, Midwestern Governors Association (2013–present).

130 State Capitol, 75 Rev. Dr. Martin Luther King Jr. Blvd., St. Paul 55155

Phone: (651) 201-3400 **Toll-free:** (800) 657-3717 **TTY:** (800) 627-3529

Fax: (651) 296-2089 **Website:** www.governor.state.mn.us

Email: Use online form at: http://mn.gov/governor/contact-us/form/

Minnesota Constitution provides: To qualify as governor, a person must be 25 years old, reside in the state one year, be a citizen of the United States and elected by the people (Article V).

The primary duties of the governor are to oversee all operations of state government and to take the lead in shaping public policy through legislative proposals and agency initiatives. The operation of government is carried out through more than 23 major departments whose heads are appointed by the governor. These department heads, along with the lieutenant governor and chief of staff, make up the governor's cabinet.

The departments of revenue, and management and budget are the governor's chief advisors on financial matters; the departments of employment and economic development, labor and industry, and commerce advise the governor regarding economic development, the business climate, and business regulation; the departments of health, human services, education, and corrections advise the governor on various social policies; and the departments of pollution control and natural resources carry out the governor's environmental policies.

The governor appoints people to state boards and commissions and appoints judges for all state courts when vacancies occur. He chairs the State Executive Council, Land Exchange Board, and Board of Investment. As commander-in-chief of state military forces, the governor can activate the National Guard for emergency duty.

The governor reviews all bills passed by the legislature and has the power to veto those he disapproves. On occasion, the governor may appear before the Legislature. Because of the separation of powers required by the Minnesota Constitution, a governor may enter a legislative chamber only with the permission of the Legislature. Only the governor has the power to call a special session of the Legislature.

OFFICE OF THE LIEUTENANT GOVERNOR

Tina Smith (Democratic-Farmer-Labor)
Elected: 2014
Term: Four years
Term expires: January 2019
Statutory Salary 2015: $80,543 **2016:** $82,959

Minneapolis. BA, Political Science, Stanford University; MBA, Dartmouth College; General Mills; Political Consultant; Vice President, Planned Parenthood of Minnesota, North Dakota and South Dakota; Chief of Staff, Office of the Mayor of Minneapolis; Chief of Staff, Office of the Governor of Minnesota (2010–2014).

130 State Capitol, 75 Rev. Dr. Martin Luther King Jr. Blvd., St. Paul 55155

Phone: (651) 201-3400 **Toll-free:** (800) 657-3717 **TTY:** (800) 627-3529

Email: Use online form at: http://mn.gov/governor/contact-us/form/

Minnesota Constitution provides: To qualify as lieutenant governor a person must be 25 years old, reside in the state one year, be a citizen of the United States, and elected by the people jointly with the governor by a single vote applyintg to both offices (Article V).

The lieutenant governor assists the governor in carrying out the functions of the executive branch, as well as serving in the governor's place in the event of his absence or disability. The governor, as prescribed by law, may file a written order with the secretary of state to delegate to the lieutenant governor any powers, duties, responsibilities, or functions performed by the governor. Other official duties include serving as a member of the State Executive Council, chairing the Capitol Area Architectural Planning Board, and chairing the Advisory Committee on Capitol Area Security.

The lieutenant governor is a key member of the governor's cabinet and is involved in major policy and budget decisions. The lieutenant governor leads several state initiatives including Own Your Future, Senior One Stop Shop, and Nutritious Food Coalition. The lieutenant governor also serves as honorary co-chair of the Minnesota Alliance with Youth, ACT on Alzheimer's, and the state Combined Charities campaign.

OFFICE OF THE ATTORNEY GENERAL

Lori Swanson (Democratic-Farmer-Labor)
Elected: 2006, 2010, 2014
Term: Four years
Term expires: January 2019
Statutory Salary 2015: $117,716 **2016:** $121,248

Eagan. BA, Political Science/Journalism, University of Wisconsin; JD, magna cum laude, William Mitchell College of Law; Attorney, private practice; Deputy Attorney General, Solicitor General of Minnesota.

102 State Capitol, 75 Rev. Dr. Martin Luther King Jr. Blvd.
St. Paul 55155
Phone: (651) 296-6196 **TTY:** (800) 366-4812
Website: www.ag.state.mn.us
Email: attorney.general@state.mn.us

Minnesota Constitution provides: The attorney general is an officer in the executive department. To qualify as attorney general, a person must be a qualified voter, 21 years old and elected by the people (Articles V, VII).

The attorney general is the chief legal officer for the state. The attorney general's duties arise from the Minnesota Constitution, state statutes, and common law. Every board, commission, and agency of the state receives its legal counsel and representation from the attorney general. The attorney general is also permitted to act in a *parens patriae* capacity on behalf of the people. ("Parens patriae" means "parent of the country"a doctrine that grants the inherent power and authority of the state to protect persons who are legally unable to act on their own behalf.) The attorney general has authority to initiate legal actions for the enforcement of the civil laws of the state, the preservation of order, and the protection of public rights. The attorney general provides assistance to county attorneys in the criminal justice area.

As a statewide elected official, the attorney general advocates for a wide range of policy initiatives and legal reforms to protect Minnesotans and enhance their quality of life.

The attorney general is a member of the State Executive Council, Board of Investment and Land Exchange Board.

OFFICE OF THE STATE AUDITOR

Rebecca Otto (Democratic-Farmer-Labor)
Elected: 2006, 2010, 2014
Term: Four years
Term expires: January 2019
Statutory Salary 2015: $105,326 **2016:** $108,485

Marine on St. Croix. BA, Biology, Macalester (1985); MEd, University of Minnesota (1994); Small Business Owner; Forest Lake School Board Member; State Representative.

525 Park St., Suite 500, St. Paul 55103
Phone: (651) 296-2551 **TTY:** (800) 627-3529
Website: www.auditor.state.mn.us
Email: state.auditor@osa.state.mn.us

Minnesota Constitution provides: The state auditor is an officer in the executive department. To qualify as state auditor a person must be a qualified voter, 21 years old and elected by the people (Article V, VII).

The state auditor is charged with overseeing more than $20 billion spent annually by local governments in Minnesota. The state auditor's office does this by performing audits of local government financial statements and reviewing documents, data, reports, and complaints submitted to or gathered by the office. The financial information collected from local governments is analyzed and is the basis of statutorily required reports issued by the office.

The state auditor serves on the State Executive Council, Board of Investment, Land Exchange Board, Public Employees Retirement Association Board, Minnesota Housing Finance Agency Board, Rural Finance Authority Board, Council on Local Results and Innovation, and Collaborative Governance Council.

Audit Practice Division performs financial and legal compliance audits of local governments. An audit determines if an entity has adequate controls to safeguard its assets and whether the entity's financial statements are fairly presented. In addition, an audit determines whether local government activities are being administered in accordance with certain Minnesota laws.
Deputy State Auditor–Audit Practice: Greg Hierlinger, (651) 296-7003

Government Information Division collects data and works to disseminate local government financial information effectively to assist with public discussions and policy decisions. This division continually works to improve the usefulness of the information and enhance the data with meaningful analysis while improving overall access to that data.
Deputy State Auditor–Government Information: Greg Hierlinger, (651) 296-7003

Legal/Special Investigations Division promotes integrity and accountability in local government by providing legal compliance expertise to the office's several divisions and by providing legal compliance information and training to local government officials. The division investigates allegations of theft or misuse of public funds on behalf of local government officials, law enforcement agencies, and the citizens of Minnesota.
Deputy State Auditor–General Counsel: Celeste Pulju Grant, (651) 297-3673

Pension Division monitors investment, financial, and actuarial reporting for approximately 730 public pension plans. Its objective is to ensure compliance with state statutes governing the administration of plans covering approximately 20,000 members.
Director of Pension Division: Rose Hennessy Allen, (651) 296-5985

Tax Increment Financing Division promotes legal compliance and accountability through examining and auditing political subdivisions' use of tax increment financing (TIF). The division reviews annual reports containing financial information from approximately 2,200 TIF districts.
Director of Tax Increment Financing Division: Jason Nord, (651) 296-7979

OFFICE OF THE SECRETARY OF STATE

Steve Simon (Democratic-Farmer-Labor)
Elected: 2014
Term: Four Years
Term expires: January 2019
Statutory Salary 2015: $92,934 **2016:** $95,722

Hopkins. BA, Political Science, Tufts University; JD, University of Minnesota, Twin Cities (1996); Minnesota Assistant Attorney General; Attorney, private practice; Minnesota House of Representatives (2005–2015); Chair, House Elections Committee (2013–2015).

180 State Office Building, 100 Rev. Dr. Martin Luther King Jr. Blvd., St. Paul 55155
Phone: (651) 201-1324
Website: www.sos.state.mn.us
Email: secretary.state@state.mn.us

Minnesota Constitution provides: The secretary of state is an officer in the executive department. To qualify as secretary of state, a person must be a qualified voter, 21 years old and elected by the people (Article V, VII).

The secretary chairs the State Canvassing Board, convenes Minnesota's electoral college, and serves on the Executive Council and Board of Investment. As keeper of the Great Seal of the State of Minnesota, the secretary of state certifies the authenticity of official documents such as acts of the legislature and proclamations and executive orders issued by the governor. The office publishes the Minnesota Legislative Manual.

Elections Division is responsible for administration of Minnesota election law. The office of the Minnesota Secretary of State partners with county auditors, and city and township officials in the administration of elections. The office operates the statewide voter registration system and prepares the official roster of voters for each election.

Other election duties include certifying voting systems, conducting administrative recounts, accepting filings by candidates for federal and state offices, training local election officials and creating materials for use in training election judges. The office provides information to voters on voter registration, elections, absentee ballots, polling place locations, candidates and election results, and maintains a one-stop voter information website at: www.mnvotes.org. This office conducts extensive outreach to encourage all eligible citizens to exercise their right to vote. **Email:** secretary.state@state.mn.us **Phone:** (651) 215-1440

Open Appointments manages the application process for open seats on state boards and agencies. **Email:** open.appointments@state.mn.us **Phone:** (651) 297-5845

Business Services Division reviews, approves, and files articles of incorporation and amendments for all businesses and nonprofit organizations, and similar documents for limited liability companies, doing business in the state. This division also records assumed business names, limited partnerships, and limited liability partnerships; accepts applications for legal newspaper status and provides business data to the public in the form of lists, online access, subscriptions, and responses to telephone inquiries.

The division provides many online services for Minnesota's businesses, including business name searches, business name filings, filing articles or renewals, and ordering copies and certificates of these documents.

Walk-in service for business filings, certification orders, and authentication of documents for use in other countries is available at 60 Empire Drive, St. Paul 55103.
Email: business.services@state.mn.us **Phone:** (651) 296-2803

UCC Division maintains records filed under the Uniform Commercial Code regarding collateral that has been pledged to secure loans. It also administers the Central Notification System (CNS) for farm product liens and files and maintains state and federal tax liens. **Email:** ucc.dept@state.mn.us **Phone:** (651) 296-2803

Notary Services processes notary public applications, renewals and changes, and maintains a notary database. **Email:** notary.sos@state.mn.us **Phone:** (651) 296-2803

Safe at Home address confidentiality program assists survivors of domestic violence and others who fear for their safety. The program provides a mail forwarding service to allow them to go about their lives, interacting with public and private entities without leaving traces of where they live. Participants enroll in Safe at Home with the help of one of about 200 trained advocates located throughout Minnesota. **Email:** safe.athome@state.mn.us **Phone:** (651) 201-1399

Office Staff:

Ann Kaner-Roth, Deputy Secretary of State, 651-201-1334, ann.kaner-roth@state.mn.us

Jake Spano, Chief of Staff, 651-201-1354, jake.spano@state.mn.us

Ryan Furlong, Communications Director, 651-297-8919, ryan.furlong@state.mn.us

Gary Poser, Director of Elections, 651-556-0612, gary.poser@state.mn.us

Bert Black, Legal Advisor, 651-201-1326, bert.black@state.mn.us

Julie Strother, Dir. of Government Relations, 651-201-1342, julie.strother@state.mn.us

Kathy Hjelm, Business Services Manager, 651-201-1361, kathy.hjelm@state.mn.us

EXECUTIVE COUNCILS AND BOARDS

STATE EXECUTIVE COUNCIL

2nd Floor, Administration Bldg., 50 Sherburne Ave., St. Paul 55155 **Phone:** (651) 201-2555
Law provides: The council consists of the governor, lieutenant governor, secretary of state, state auditor, and attorney general. The council designates state depositories; approves mineral leases, extensions of timber permits, and sale and disposal of certain state lands; acts as a calamity board and may grant emergency relief (*Minnesota Statutes,* Chapter 9).

LAND EXCHANGE BOARD

Minnesota Department of Natural Resources, 500 Lafayette Rd., St. Paul 55155
Phone: (651) 259-5377
Law provides: The governor, attorney general, and state auditor can unanimously approve the exchange of state public lands for publicly or privately owned lands (Minnesota Constitution, Article XI, section 10; *Minnesota Statutes,* Sections 94.341–.349).

STATE BOARD OF INVESTMENT

60 Empire Dr., Suite 355, St. Paul 55103 **Phone:** (651) 296-3328
Law provides: The board, comprised of the governor, state auditor, secretary of state, and the attorney general, administers the investment of all state funds. The board is responsible for the investment, purchase, and sale of securities for statewide pension funds, trust funds, and cash accounts. An advisory council advises the board and the executive director on general policy and investment management. Minnesota statutes prescribe the types of securities in which funds may be invested by the board and include provisions to insure the quality of investments (Minnesota Constitution, Article XI; *Minnesota Statutes,* Chapter 11A).

EXECUTIVE OFFICERS SINCE STATEHOOD

GOVERNORS

Name	Post Office	Assumed office
Henry H. Sibley	St. Paul	May 24, 1858
Alexander Ramsey	St. Paul	January 2, 1860
Henry A. Swift	St. Peter	July 10, 1863
Stephen Miller	Worthington	January 11, 1864
William R. Marshall	St. Anthony	January 8, 1866
Horace Austin	St. Peter	January 9, 1870
Cushman K. Davis	St. Paul	January 7, 1874
John S. Pillsbury	Minneapolis	January 7, 1876
Lucius F. Hubbard	Red Wing	January 10, 1882
A. R. McGill	St. Peter	January 5, 1887
William R. Merriam	St. Paul	January 9, 1889
Knute Nelson	Alexandria	January 4, 1893
David M. Clough	Minneapolis	January 31, 1895
John Lind	New Ulm	January 2, 1899
Samuel R. Van Sant	Winona	January 7, 1901
John A. Johnson	St. Peter	January 4, 1905
Adolph O. Eberhart	Mankato	September 21, 1909
Winfield S. Hammond	St. James	January 5, 1915
J. A. A. Burnquist	St. Paul	December 30, 1915
J. A. O. Preus	Minneapolis	January 5, 1921
Theodore Christianson	Dawson	January 6, 1925
Floyd B. Olson	Minneapolis	January 6, 1931
Hjalmar Petersen	Askov	August 24, 1936
Elmer A. Benson	Appleton	January 4, 1937
Harold E. Stassen	South St. Paul	January 2, 1939
Edward J. Thye	Northfield	April 27, 1943
Luther W. Youngdahl	Minneapolis	January 8, 1947
C. Elmer Anderson	Brainerd	September 27, 1951
Orville L. Freeman	Minneapolis	January 5, 1955
Elmer L. Andersen	St. Paul	January 2, 1961
Karl F. Rolvaag	St. Paul	March 25, 1963
Harold LeVander	South St. Paul	January 2, 1967
Wendell R. Anderson	St. Paul	January 4, 1971
Rudy Perpich	Hibbing	December 29, 1976
Al Quie	Dennison	January 4, 1979
Rudy Perpich	Hibbing	January 3, 1983
Arne Carlson	Shoreview	January 7, 1991
Jesse Ventura	Maple Grove	January 4, 1999
Tim Pawlenty	Eagan	January 6, 2003
Mark Dayton	St. Paul	January 3, 2011

LIEUTENANT GOVERNORS

Name	Post Office	Assumed office
William Holcombe	Stillwater	May 24, 1858
Ignatius Donnelly	Nininger	January 2, 1860
Henry A. Swift	St. Peter	March 3, 1863
Charles D. Sherwood	Prescott	January 11, 1864
Thomas H. Armstrong	High Forest	January 8, 1866
William H. Yale	Winona	January 7, 1870
Alphonso Barto	Sauk Centre	January 9, 1874
James B. Wakefield	Blue Earth	January 7, 1876
C. A. Gilman	St. Cloud	January 10, 1880
A. E. Rice	Willmar	January 4, 1887
G. S. Ives	St. Peter	January 5, 1891
D. M. Clough	Minneapolis	January 3, 1893
Frank A. Day	Fairmont	January 31, 1895
John L. Gibbs	Geneva	January 5, 1897
Lyndon A. Smith	Montevideo	January 3, 1899
Ray W. Jones	Minneapolis	January 5, 1903
Adolph O. Eberhart	Mankato	January 5, 1907
E. E. Smith	Minneapolis	June 25, 1910
S. Y. Gordon	Browns Valley	January 3, 1911
J. A. A. Burnquist	St. Paul	January 7, 1913
Geo. H. Sullivan	Stillwater	October 28, 1916
Thos. Frankson	St. Paul	January 2, 1917
Louis L. Collins	Minneapolis	January 4, 1921
W. I. Nolan	Minneapolis	January 6, 1925
Chas. E. Adams	Duluth	June 25, 1929
Henry Arens	Jordan	January 6, 1931
K. K. Solberg	Clarkfield	January 3, 1933
Hjalmar Petersen	Askov	January 8, 1935
Gottfrid Lindsten	Minneapolis	January 5, 1937
C. Elmer Anderson	Brainerd	January 2, 1939
Edward J. Thye	Northfield	January 4, 1943
Archie H. Miller	Hopkins	April 27, 1943
C. Elmer Anderson	Brainerd	January 2, 1945
Ancher Nelsen	Hutchinson	January 5, 1953
Donald O. Wright	Minneapolis	September 3, 1954
Karl F. Rolvaag	Rochester	January 3, 1955
A. M. Keith	Rochester	January 8, 1963
James B. Goetz	Winona	January 2, 1967
Rudy Perpich	Hibbing	January 4, 1971
Alec G. Olson	Spicer	December 29, 1976
Lou Wangberg	Bemidji	January 4, 1979
Marlene Johnson	St. Paul	January 3, 1983
Joanell Dyrstad	Red Wing	January 7, 1991
Joanne E. Benson	St. Cloud	January 3, 1995
Mae Schunk	Inver Grove Heights	January 4, 1999
Carol Molnau	Lafayette	January 6, 2003
Yvonne Prettner Solon	Duluth	January 3, 2011
Tina Smith	Minneapolis	January 5, 2015

ATTORNEYS GENERAL

Name	Post Office	Assumed office
Charles H. Berry	Mankato	May 24, 1858
Gordon E. Cole	Faribault	January 4, 1860
William Colvill	Lake City	January 8, 1866
F. R. E. Cornell	Minneapolis	January 10, 1868
George P. Wilson	Winona	January 9, 1874
Charles M. Start	Rochester	January 10, 1880
W. J. Hahn	Minneapolis	March 11, 1881
Moses E. Clapp	Fergus Falls	January 5, 1887
H. W. Childs	Wadena	January 2, 1893
W. B. Douglas	Moorhead	January 2, 1899
W. J. Donahower	St. Paul	April 1, 1904
Edward T. Young	Appleton	January 2, 1905
George T. Simpson	Winona	January 4, 1909
Lyndon A. Smith	Montevideo	January 1, 1912
Clifford L. Hilton	Fergus Falls	March 9, 1918
Albert F. Pratt	Anoka	December 21, 1927
G. A. Youngquist	Crookston	February 2, 1928
Henry N. Benson	St. Peter	November 20, 1929
Harry H. Peterson	St. Paul	January 3, 1933
William S. Ervin	Minneapolis	December 15, 1936
J. A. A. Burnquist	Minneapolis	January 2, 1939
Miles Lord	Minneapolis	January 3, 1955
Walter F. Mondale	Minneapolis	May 4, 1960
Robert W. Mattson	Minneapolis	December 30, 1964
Douglas M. Head	Minneapolis	January 2, 1967
Warren Spannaus	Minneapolis	January 4, 1971
Hubert H. Humphrey III	New Hope	January 3, 1983
Mike Hatch	Burnsville	January 4, 1999
Lori Swanson	Eagan	January 2, 2007

STATE AUDITORS

Name	Post Office	Assumed office
W. F. Dunbar	Caledonia	May 24, 1858
Charles McIlrath	St. Paul	January 1, 1861
O. P. Whitcomb	Rochester	January 13, 1873
W. W. Braden	Preston	January 10, 1882
Adolph Biermann	Rochester	January 5, 1891
Robert C. Dunn	Princeton	January 7, 1895
Samuel G. Iverson	Rushford	January 5, 1903
J. A. O. Preus	Minneapolis	January 5, 1915
Ray P. Chase	Anoka	January 5, 1921
Stafford King	St. Paul	January 6, 1931
William J. O'Brien	Mendota Heights	March 7, 1969
Rolland F. Hatfield	St. Paul	January 4, 1971
Robert W. Mattson	St. Paul	January 6, 1975
Arne H. Carlson	Roseville	January 4, 1979
Mark Dayton	Minneapolis	January 7, 1991
Judith H. Dutcher	Minnetonka	January 3, 1995
Patricia Anderson	Eagan	January 6, 2003
Rebecca Otto	Marine on St. Croix	January 2, 2007

SECRETARIES OF STATE

Name	Post Office	Assumed office
Francis Baasen	New Ulm	May 24, 1858
James H. Baker	Mankato	January 2, 1860
David Blakeley	St. Paul	November 17, 1862
Henry C. Rogers	St. Paul	January 8, 1868
Hans Mattson	Minneapolis	January 7, 1870
S. P. Jennison	Red Wing	January 5, 1872
John S. Irgens	Austin	January 7, 1876
Fred Von Baumbach	Alexandria	January 10, 1880
Hans Mattson	Minneapolis	January 4, 1887
Frederick P. Brown	Blue Earth	January 5, 1891
Albert Berg	Center City	January 7, 1895
Peter E. Hanson	Litchfield	January 7, 1901
Julius A. Schmahl	Redwood Falls	January 7, 1907
Mike Holm	Roseau	January 4, 1921
H. H. Chesterman	St. Paul	July 7, 1952
Virginia Holm	St. Paul	September 16, 1952
Joseph L. Donovan	Duluth	January 3, 1955
Arlen I. Erdahl	Blue Earth	January 4, 1971
Joan Anderson Growe	Minneapolis	January 6, 1975
Mary Kiffmeyer	Big Lake	January 4, 1999
Mark Ritchie	Minneapolis	January 2, 2007
Steve Simon	Hopkins	January 5, 2015

Chapter Five

State Agencies

Bureau of Mediation Services 294
Department of Administration 294
Department of Agriculture 296
Department of Commerce 297
Department of Corrections 298
Department of Education 299
Department of Employment and Economic Development 300
Department of Health 301
Department of Human Rights 301
Department of Human Services 302
Department of Labor and Industry 303
Department of Military Affairs 304
Department of Natural Resources 304
Department of Public Safety 305
Department of Revenue 307
Department of Transportation 307
Department of Veterans Affairs 309
Housing Finance Agency 311
Iron Range Resources and Rehabilitation Board 311
Minnesota Management and Budget 312
Minnesota Pollution Control Agency 313
MN.IT Services 314
Office of Higher Education Services 315
Minnesota Public Postsecondary Educational Institutions 316
Minnesota Colleges and Universities 317
Boards, Commissions and Other Agencies 320

Voting Rights Act of 1965 - 50th Anniversary

In 1965, the president of St. Thomas College in Minnesota traveled to Selma, Alabama to speak at the memorial service of civil rights activist Reverend James J. Reeb, who was a St. Olaf graduate and killed during the civil rights marches in Selma. His trip was covered in the ***St. Paul Dispatch*** *on* ***March 16, 1965.***

Msgr. Shannon Returns Here

Msgr. James Shannon, president of St. Thomas college, returned here today from Selma, Ala., saying that he was "greatly encouraged" by what he saw there.

Msgr. Shannon spoke in appreciation of the Rev. James J. Reeb at a memorial service conducted Monday in Selma for the slain Unitarian minister.

The highest ranking Catholic clergyman at the memorial service, Msgr. Shannon, will be consecrated a bishop March 31 in the St. Paul Cathedral.

He was one of a number of clergyman of both Protestant and Catholic faiths who went to Selma Sunday to be present there at the services Monday.

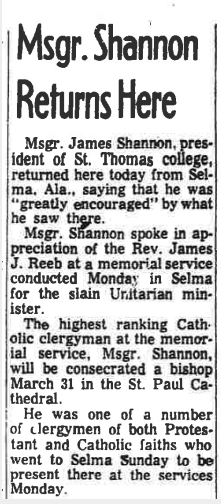

Msgr. Shannon Returns Here

Msgr. James Shannon, president of St. Thomas college, returned here today from Selma, Ala., saying that he was "greatly encouraged" by what he saw there.

Msgr. Shannon spoke in appreciation of the Rev. James J. Reeb at a memorial service conducted Monday in Selma for the slain Unitarian minister.

The highest ranking Catholic clergyman at the memorial service, Msgr. Shannon, will be consecrated a bishop March 31 in the St. Paul Cathedral.

He was one of a number of clergymen of both Protestant and Catholic faiths who went to Selma Sunday to be present there at the services Monday.

BUREAU OF MEDIATION SERVICES

Commissioner: Josh L. Tilsen **Salary:** $105,465
Appointed: 2011

Minneapolis. San Francisco State College (1974); H.E.R.E Local 17, Labor Leader (1977–87); Labor Mediator, Administrative Hearing Officer and Manager, Minnesota Bureau of Mediation Services (1988–2011).

1380 Energy Lane, Suite 2, St. Paul 55108
Phone: (651) 649-5421 **TTY:** (800) 627-3529
Website: mn.gov/admin/bms **Email:** josh.tilsen@state.mn.us

Law provides: The mission of the bureau is to promote stable and constructive labor-management relations and the use of alternative dispute resolution and collaborative process in areas other than labor-management. There are three program areas: mediation, representation, and labor-management cooperation. These programs assist parties in resolving collective bargaining, and public policy disputes; resolve questions of labor union representation and bargaining unit structure; support, train, and facilitate area and worksite joint labor-management committees; provide related technical training and information; and develop and maintain a roster of labor arbitrators. (*Minnesota Statutes,* 179, 179A)

DEPARTMENT OF ADMINISTRATION

Commissioner: Matt Massman **Salary:** $119,517
Appointed: 2014
Minneapolis. MA, Public Affairs, University of Wisconsin (1992); BA, Political Science and Economics, Hamline University (1988); Program Evaluator, Wisconsin Legislative Audit Bureau (1992-1999); Fiscal Analyst, Minnesota House of Representatives Tax Committee (1999-2004); State and Local Tax Policy Director, Minnesota Department of Revenue (2004 - 2005); Chief Fiscal Analyst, Minnesota Senate (2005-2011); Deputy Commissioner, Minnesota Department of Revenue (2011-2014); Deputy Chief of Staff, Office of Governor Mark Dayton (2014).

200 Administration Bldg., 50 Sherburne Ave., St. Paul 55155
Phone: (651) 201-2555 **TTY:** (800) 627-3529
Website: mn.gov/admin **Email:** admin.info@state.mn.us

Law provides: The department manages and administers centralized operations of state agencies, including procurement of goods and services, travel and fleet services, building construction and maintenance, real estate leasing and management, and facilities and maintenance services. (*Minnesota Statutes*, 16B, 16C)

Function: The Department of Administration (Admin) provides a broad range of business management, administrative and professional services and resources to state agencies, local governments and the public. The department on an annual basis purchases more than $2.1 billion in goods and services, manages more than 400 construction projects and 700 property leases, maintains 22 state-owned buildings, including the State Capitol, leases vehicles, sells surplus property and coordinates the state's Enterprise Lean business process improvement program.

Plant Management Division maintains 22 state buildings with more than four million square feet of space, 32 parking facilities and 25 monuments and memorials and associated grounds, primarily in the State Capitol area; promotes energy conservation opportunities at its 54 facilities; issues permits for special events at the State Capitol and grounds; processes state agency mail and operates Minnesota's Bookstore.

Real Estate and Construction Services is responsible for the inventory, allocation, planning, and leasing of office and storage space in non-state-owned buildings and in state-owned buildings under the custodial control of the Department of Administration. The division acquires and disposes of real property and is the central resource for Minnesota's predesign program, including design,

Note: Listed salaries of state agency commissioners are those at the time of print.

construction, and remodeling needs for most state agencies, administers the statewide facilities management program, and coordinates the state's sustainable building design guidelines program.

Information Policy Analysis Division (IPAD) promotes understanding of and compliance with laws regulating government information. IPAD helps define and interpret decisions about the classification of information as public or not public and answers questions about government data and open meeting laws.

Materials Management Division is responsible for purchasing more than $2.1 billion in goods and services for state agencies, including professional and technical services, and operates the nation's two largest multi-state contracting cooperatives.

Office of the State Archaeologist sponsors, conducts, and directs research into the prehistoric and historic archaeology of Minnesota; protects and preserves archaeological sites and objects; and enforces provisions of *Minnesota Statutes,* 138.31-138.42 and 307.08.

Risk Management Division is responsible for the development and operation of the state's risk and insurance management program and manages the state employee workers' compensation program. The division's property and casualty unit seeks to minimize the adverse impacts of risks and losses for state agencies; absorb risk while maintaining a stable financial profile; and ensure the long-term financial security of the state and its agencies. The workers' compensation unit also seeks to reduce work-related injuries through safety and loss control programs.

Fleet and Surplus Services supplies vehicles to state agencies and political subdivisions for official business, provides support services such as fuel, maintenance and insurance, and assists in the acquisition and disposal of surplus government property (other than real estate).

State Demographic Center estimates, forecasts and investigates changes in the state's population, analyzes census data, and distributes information, and is Minnesota's liaison with the U.S. Census Bureau.

Minnesota Governor's Council on Developmental Disabilities seeks to ensure that people with developmental disabilities receive the necessary support to achieve increased independence, productivity, integration, and inclusion into the community.

A System of Technology to Achieve Results (STAR) seeks to help all Minnesotans gain access to and acquire assistive technology that increases, maintains or improves the functional capabilities of a person with a disability.

Office of Grants Management provides policy leadership and direction to foster consistent, streamlined interaction between executive agencies, funders, and grantees, and coordinates the availability of grants information to the public.

Small Agency Resource Team (SmART) delivers consolidated and streamlined human resources and financial management services to small state agencies, boards and councils.

DEPARTMENT OF AGRICULTURE

Commissioner: Dave Frederickson **Salary:** $119,517
Appointed: 2011

Roseville. BS, Elementary Education, St. Cloud State University (1968); School teacher (1968-75); Farmer (1975–99); Minnesota Senate (1987–92); President, Minnesota Famers Union (1991-2002); President, National Farmers Union (2002–06); Agriculture Outreach Director, Office of U.S. Senator Amy Klobuchar (2007–10).

625 Robert Street N., St. Paul, 55155 **Phone**: (651) 201-6000
TTY: (800) 627-3529 **Website**: mda.state.mn.us
Email: mda.info@state.mn.us

Deputy Commissioner: Jim Boerboom
Assistant Commissioner: Matthew Wohlman
Assistant Commissioner: Charlie Poster

Law provides: The department encourages and promotes agricultural industries, assists in the marketing of farm products, and exercises regulatory powers to ensure the continued high quality of Minnesota agricultural production. (*Minnesota Statutes*, 17.03)

Function: The MDA's mission is to enhance Minnesotans' quality of life by ensuring the integrity of our food supply, the health of our environment, and the strength of our agricultural economy.

Marketing and Development Division: Works to strengthen Minnesota's agricultural economy by promoting and marketing local foods, organics, livestock and renewable fuels, as well as develop domestic and international markets for Minnesota agricultural products. The division provides financial and technical assistance to producers and small businesses, supports agricultural education in schools, and promotes land stewardship programs.

Dairy and Food Inspection Division: Protects public health by enforcing state laws and regulations pertaining to the production, processing, and sale of dairy, food, meat, and feed products. The division inspects food manufacturers, retail grocery stores, dairy farms, feed mills and pet food manufacturers to verify quality, condition, labeling and sanitation. It also investigates reports of food contamination to determine cause of foodborne illness outbreaks.

Pesticide and Fertilizer Management Division: Regulates the use of pesticides and fertilizers; licenses applicators; inspects and issues permits to agricultural chemical facilities; develops and promotes best management practices; conducts pesticide misuse investigations; and monitors surface and ground water for agricultural chemicals. The division also has oversight of voluntary cleanups, waste pesticide collection and agricultural chemical site remediation.

Plant Protection Division: Protects Minnesota's crops and native plant species through regulatory programs and support services; certifies, inspects and regulates nursery and apiary industries to protect against invasive or exotic pests; provides certification services to nursery stock, bee colonies and related equipment for export requirements; inspects and certifies the seed and seed potato industries; conducts surveys for agricultural and forest pests and diseases; and has overall responsibility for reducing or eliminating exotic and invasive plant pests.

Laboratory Services Division: Provides microbiological and chemical analysis of samples to determine if the samples meet the standards established under law, regulation or label; and performs analyses to fulfill contracts and cooperative agreements with the USDA, FDA, EPA, and other federal and state agencies.

DEPARTMENT OF COMMERCE

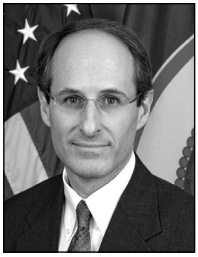

Commissioner: Michael J. Rothman **Salary:** $119,517
Appointed: 2011

Minnetonka. BA, Political Science, Carleton College (1984); JD, University of Minnesota Law School (1988); Law Clerk to the Honorable Gary L. Crippen, Minnesota Court of Appeals (1988–89); Administrative Assistant to the Assistant Senate Majority Leader, Minnesota State Senate (1989–92); Associate Attorney, Rubinstein & Perry (1993–95); Associate Attorney, Loeb & Loeb (1996); Associate Attorney (1996-2001), Partner (2001-02), Barger & Wolen; Adjunct Professor, University of Minnesota Law School (2005–07); P.A.: Shareholder and Co-chair of Insurance and Financial Services Practice Group, Winthrop & Weinstine (2002–11); Founding and Honorary Board Member, Minnesota Urban Debate League (MUDL) 2004–present).

85 E. 7th Pl., Suite 500, St. Paul, 55101 **Phone:** (651) 539-1500
Websites: mn.gov/commerce, mn.gov/commerce/banking-and-finance, mn.gov/commerce/energy, mn.gov/commerce/insurance, mn.gov/commerce/weights-and-measures
Email: general.commerce@state.mn.us

Deputy Commissioner & Chief of Staff: Vacant
Deputy Commissioner, Division of Energy Resources: Bill Grant
Deputy Commissioner, Financial Institutions: M. Shane Deal
Deputy Commissioner, Insurance: Tim Vande Hey
Assistant Commissioner, Enforcement: Martin Fleischhacker
Assistant Commissioner, Financial Institutions: Mary Jo Wall
Assistant Commissioner, Energy Resources Division: Vacant
Assistant Commissioner, Consumer & External Affairs: Anne O'Connor

Law provides: The department regulates financial service industries in Minnesota including insurance, state-chartered banks, credit unions, securities, and real estate. The department licenses franchises, collection agencies, and currency exchanges. The department also enforces Public Utilities Commission rules and orders, regulates natural gas and electric public utilities, energy conservation standards, and administers energy information programs, low-income home energy assistance and weatherization, regulation of telephone companies, Telecommunications Access Minnesota (TAM), the Petrofund, and unclaimed property programs. (*Minnesota Statutes*, Chapters; 45–56, 58, 58A, 59A, 59B, 59C, 60A-60C, 61A-B, 62A-V, 64B, 65A-B, 66A, 67A, 69, 70A, 71A, 72A-C, 79, 79A, 80A-C, 81A, 82, 82B-C, 83, 115C, 116J, 123B, 168.66,216A, 216B, 216C, 216E, 216F, 169, 174, 176, 214, 239, 332; 45, 60–79; 45, 80, 237; 306, 332, 501; 82–83; 345; 115C; Minnesota Rules, 2600–2899, 7600–7602, 7603–7799, 7810–7835).

Function: The Commerce Department's mission is to protect the public interest and advocate for Minnesota's consumers; ensure a strong, competitive, and fair marketplace; strengthen Minnesota's economic future; and serve as a trusted resource for consumers and businesses.

Consumer and Administrative Division oversees the Consumer Services Center, licensing unit, Unclaimed Property Program, Petrofund Program, and provides internal support functions for the department. The Consumer Services Center responds to consumer complaints and requests for information, engages in outreach activities, and provides disaster response services in emergency situations. The division licenses approximately 190,000 professionals in Minnesota. The Unclaimed Property Program ensures compliance with the state's unclaimed property laws and reuniting individuals with their unclaimed properties, such as safe deposit boxes, security-related holdings, savings accounts, uncashed paychecks, traveler's checks, stock, insurance and uncashed tax refunds; and the Petrofund Program, which provides staff assistance to the Petroleum Tank Release Compensation Board and manages petroleum storage tank cleanup.

Energy Resources Division promotes the use of renewable energy and conservation to improve the environment, promote the clean-energy economy, and a strong renewable energy sector. The Division promotes energy-efficient building, conservation, alternative transportation fuels, as well as focuses on accelerating the use of high-efficiency and renewable energy technologies and practices. Additionally, the Division advocates on behalf of consumers and ratepayers in proceedings at the Public Utilities Commission to ensure that rates are justified and that energy service is reliable. For

Minnesota consumers, the Division houses the State's Energy Information Line, administers the Low-Income Home Energy Assistance Program and the Weatherization Program.

Enforcement Division ensures compliance and responsible business conduct in Minnesota. The division receives and investigates consumer complaints and market misconduct regarding insurance agents and brokers, stock and investment brokers, real estate agents and brokers, mortgage originators, appraisers, franchises, collection agencies, currency exchanges, and other regulated industries in the state. Additionally, the division houses the Securities Section that reviews applications for common stock, limited partnerships, investment company securities, preferred stock, bonds, and other debt securities, corporate takeovers, subdivided land and franchises. The division also houses the Commerce Fraud Bureau, a law enforcement agency, which conducts criminal investigations and makes arrests in cases of insurance fraud alleged by insurance companies, other law enforcement agencies or consumers.

Financial Institutions Division regulates, examines, and licenses state-chartered banks, credit unions, mortgage companies, finance companies, and other financial institutions. The division analyzes current information on the financial condition and solvency of institutions and provides guidance in taking regulatory action to protect consumers. The Financial Institutions Division is nationally accredited by the Conference of State Bank Supervisors (CSBS).

Insurance Division regulates Minnesota's insurance market and insurance companies. As Minnesota's insurance regulator, the division licenses, examines and regulates domestic and foreign insurance companies for safety and financial solvency to ensure a strong, competitive and fair marketplace. Additionally, the division evaluates insurance policies and rates to ensure fairness and compliance with *Minnesota statutes*. The Insurance Division is nationally accredited by the National Association of Insurance Commissioners (NAIC).

Telecommunications regulates the state's telephone industry to ensure quality, reliable service at fair prices. It represents the public interest before the Public Utilities Commission, has the ability to investigate telecommunication issues and enforces the commission's orders and statutory requirements. The division also manages the Telecommunications Access Minnesota (TAM) program for the deaf and hard of hearing Minnesotans.

Weights and Measures is the state's first consumer protection agency, established in 1885. It ensures the accuracy of all commercial weighing and measuring equipment in Minnesota, from gas pumps to grain elevators to grocery scales. The division also offers precision measurement services, inspects packaged commodities, and monitors the quality and correct labeling of petroleum products.

DEPARTMENT OF CORRECTIONS

Commissioner: Tom Roy **Salary:** $119,517
Appointed: 2011

St. Paul. BA, Political Science, University of Minnesota (1974); Pre-trial Officer, Duluth; Adult and Juvenile Officer and Supervisor, Carlton County; Chief Probation Officer, five Arrowhead Counties (1994); Executive Director, Arrowhead Regional Corrections (2002); Regional Representative, Executive Board, American Probation and Parole Association (2007–09); Sentencing Guidelines Commission, Olmstead Plan /Implementation Subcabinet, Sex Offender Civil Commitment Task Force, Chair, Reentry Committee, Association of State Correctional Administrators (2011-present).

1450 Energy Park Dr., Suite 200, St. Paul 55108 **Phone:** (651) 361-7200
TTY: (800) 627-3529 **Website:** doc.state.mn.us

Law provides: The commissioner has the power and duties to accept persons committed by the courts for care, custody, and rehabilitation and for the administration of the state correctional facilities. (*Minnesota Statutes*, 241)

Facility Services Division operates 10 correctional facilities housing male and female offenders throughout the state. This division is also responsible for the management and delivery of services, such as offender chemical dependency and sex offender treatment, education, offender medical care and treatment, religious programming, offender transfer and classification, criminal investigations,

fugitive apprehensions, building improvements, expansions, investigations, workplace safety, and correctional industries (MINNCOR).

Community Services Division is responsible for probation and release supervision, administration of the community corrections act, jail inspection, interstate compacts, community service and work release programs, county probation subsidy, contracts with community-based programs, reentry services, and hearings and release.

Operations Support Division is responsible for human resource management, employee development, victim assistance/restorative justice, financial services, offender records and information technology.

Minnesota Correctional Institutions:

Stillwater: close-security facility for adult male felons. **Warden**: Michelle Smith

St. Cloud: close-security facility for adult male felons; reception facility for all adult male offenders. **Warden**: Collin Gau

Oak Park Heights: maximum-security facility for high-risk adult males. **Warden**: Kent Grandlienard

Lino Lakes: medium-security facility for adult males. **Warden**: Eddie Miles

Shakopee: all-security level facility for adult female offenders. **Warden**: Tracy Beltz

Faribault: medium-security facility for adult males. **Warden**: Bruce Reiser

Willow River/Moose Lake: medium-security facility for adult males (Moose Lake); also site of Challenge Incarceration Program (boot camp) for males (Willow River). **Warden**: Becky Dooley

Red Wing: facility for juvenile male offenders and a small population of separately housed adult males. **Superintendent**: Kathy Halvorson

Rush City: close-security facility for adult males. **Warden**: Steve Hammer

Togo: program for juvenile males referred by the courts and site of Challenge Incarceration Program (boot camp) for separately housed adult females. **Superintendent**: Gino Anselmo

DEPARTMENT OF EDUCATION

Commissioner: Dr. Brenda Cassellius **Salary:** $119,517
Appointed: 2010

Minneapolis. BA, University of Minnesota (1989); MA, Secondary Education, University of St. Thomas (1991); EdD, Leadership and Policy, University of Memphis (2007).

1500 Hwy. 36 W., Roseville 55113
Phone: (651) 582-8200 **TTY:** 711 **Website:** education.state.mn.us
Email: mde.contactus@state.mn.us

Deputy Commissioner: Jessie Montano
Chief of Staff: Charlene Briner
Assistant Commissioner: Elia Bruggeman
Assistant Commissioner: Rose Chu
Assistant Commissioner: Rose Hermodson

Law provides: The mission of the department is to increase the capacity of Minnesota communities to improve measurably the well-being of children and families. (*Minnesota Statutes*, 199A.01, Subd. 3)

Mission: "Leading for educational excellence and equity. Every day for every one."

The department focuses on three primary goals:
• making sure every child arrives at kindergarten ready to learn;
• closing the achievement gap, so all students in Minnesota have full opportunities to succeed;
• ensuring every student has an excellent teacher and principal, to receive the best possible education and graduate fully prepared for success in college or a career.

The department is organized into four general areas:

Student Success: Create equitable opportunities for every student: provide supports so all students are ready to learn and achieve at high levels.

Educator Excellence: Support teaching for better schools: provide exemplary academic instruction and recruit, prepare exemplary service providers, teachers and administrators to ensure all students succeed.

Early Learning and Family Support: Provide better early childhood education: establish and maintain systems and structures to ensure all children enter school ready to learn.

Accountability: Improve testing for better results: align systems and structures that promote and provide quality education to all students.

DEPARTMENT OF EMPLOYMENT AND ECONOMIC DEVELOPMENT

Commissioner: Katie Clark Sieben **Salary:** $119,517
Appointed: 2012

Edina. BS, Human Resources Development, University of Minnesota (2003); National Community Relations Senior Specialist, Target Corporation (2003–08); Director of Community Relations, National Wind, LLC (2008–10); Finance Director, Mark Dayton for a Better Minnesota (2010–11); Executive Director of Minnesota Trade Office, Department of Employment and Economic Development, State of Minnesota (2011–12).

1st National Bank Bldg., 332 Minnesota St., Suite E200, St. Paul 55101
Phone: (651) 259-7114 **Toll- free:** (800) 657-3858 **TTY:** (651) 296-3900
Website: mn.gov/deed **Email:** deed.customerservice@state.mn.us

Law provides: The department is the state's principal economic development agency, with programs promoting business recruitment, expansion, and retention; workforce development; international trade; and community development. The department employs all available state government resources to upgrade the skills of Minnesota's workforce, foster economic independence and self-sufficiency, and facilitate an economic environment that produces net new job growth in excess of the national average. (*Minnesota Statutes*, 16A, 116J, 116L, 116M, 248, 268, and 268A)

Function: The department supports the economic success of individuals, businesses, and communities by improving opportunities for growth.

Business and Community Development Division provides a variety of financial and technical services to business, communities, and economic development professionals. The division promotes and assists in the expansion of exports, works with companies to locate and expand in Minnesota, and helps communities with capacity-building and infrastructure-financing.

Workforce Development Division works with local and statewide partners to provide training and support to unemployed and dislocated workers and financial assistance to businesses seeking to upgrade the skills of their workforces. Additional services include State Services for the Blind, Rehabilitation Services, Local Labor Exchange, and Disability Determination. Many of these services are provided at Minnesota WorkForce Centers, which are located throughout the state.

Communications, Analysis and Research Division coordinates DEED's information resources and provides centralized services in the areas of communications, marketing, publications, economic analysis, and labor market and other research.

DEPARTMENT OF HEALTH

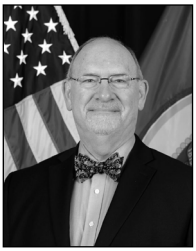

Commissioner: Edward Ehlinger, MD, MSPH **Salary:** $119,517
Appointed: 2011

Minneapolis. BA, University of Wisconsin: Madison; MSPH, University of North Carolina: Chapel Hill; MD, University of Wisconsin: Madison; Director of Personal Health Services, Minneapolis Health Department (1980–95); Director and Chief Health Officer, Boynton Health Service, University of Minnesota School of Public Health (1995–2011); Adjunct Professor, Division of Epidemiology and Community Health, University of Minnesota School of Public Health.

625 Robert St. N., Suite C500, St. Paul 55155 **Phone:** (651) 201-5000
Toll-free: (888) 345-0823 **TTY/TTD:** (651) 201-5797
Website: health.state.mn.us **Email:** health.commissioner@state.mn.us

Law provides: The department is responsible for the development and maintenance of an organized system of programs to protect, maintain, and improve the health of citizens. (*Minnesota Statutes,* 144)

Function: The department identifies public health problems through collection and analysis of health data; provides services to prevent and control infectious and chronic disease; promotes healthy behaviors; establishes and enforces standards for health care facilities and for environmental health hazards; monitors the state's health care delivery system; provides technical assistance for health care facilities and professionals; administers the office of health facilities complaints; disseminates public health information; coordinates, integrates and evaluates local, state and federal programs and services affecting the public's health; and advises the governor and the Legislature on matters affecting public health.

DEPARTMENT OF HUMAN RIGHTS

Commissioner: Kevin Lindsey **Salary:** $119,517
Appointed: 2011

St. Paul. BS, College of Liberal Arts, University of Iowa; JD, University of Iowa College of Law; Attorney, Oppenheimer Wolff & Donnelly (1991–98); Chief Operating Officer and General Counsel, Axis, Inc. (1998–2005); Attorney, Halleland, Lewis, Nilan & Johnson (2005–09); Attorney, Lindsey Law Office (2009); Civil Litigation Attorney, Ramsey County Attorney's
Office (2010–11).

Freeman Building, 625 Robert Street North, St. Paul 55155
Phone: (651) 539-1100 **Toll-free:** (800) 657-3704 **TTY:** (651) 296-1283
Website: mn.gov/mdhr

Deputy Commissioner: Ytmar Santiago
Assistant Commissioner, Enforcement and Compliance: Gregory Torrence

Law provides: The department administers the Minnesota Human Rights Act to ensure that civil rights as defined by Minnesota law are afforded to all people within Minnesota.
(*Minnesota Statute,* 363A)

Mission Statement: The department seeks to make Minnesota discrimination free by eradicating discrimination and empowering every person in Minnesota with the ability to enjoy all of the benefits of society regardless of race, color, creed, religion, national origin, sex, marital status, disability,

age, sexual orientation, familial status, and public assistance status.

Function: Consistent with the Minnesota Human Rights Act, the focus of the department is to:
- Receive, process and investigate charges of discrimination to determine whether there is probable cause to believe that the Minnesota Human Rights Act was violated and resolve complaints through agreement of the parties or through litigation,
- Ensure state contractors comply with the state of Minnesota's equal employment opportunity laws, and
- Attempt, by means of education, conference, conciliation and persuasion to eliminate unfair discriminatory practices.

DEPARTMENT OF HUMAN SERVICES

Commissioner: Lucinda E. Jesson **Salary:** $143,821
Appointed: 2011

St. Paul. BA, University of Arkansas (1979); JD, University of Pennsylvania Law School (1983); private law practice, Oppenheimer, Wolff & Donnelly LLP (1983–93); Minnesota Deputy Attorney General and Assistant Attorney General (1993–98); Chief Deputy Hennepin County Attorney (1999–2000); private law practice, Jesson & Pust, P.A., (2001–06); Associate Professor of Law, Founder and Director of the Health Law Institute, Hamline University School of Law (2006–11).

P.O. Box 64998, St. Paul 55164-0998 **Phone:** (651) 431-2000
TTY: (800) 627-3529 **Website:** mn.gov/dhs **Email:** dhs.info@state.mn.us

Law provides: The department administers programs for citizens whose personal or family resources are not adequate to meet their basic needs. The commissioner administers and supervises publicly funded health care programs, economic self-sufficiency programs, children's services and community-based services to persons with disabilities. It also administers state-operated services for persons with chemical dependency, developmental disabilities, and mental illness and operates one center for geriatric patients. (*Minnesota Statutes,* 245–261)

Mission statement: The Minnesota Department of Human Services (DHS) helps people meet their basic needs so they can live in dignity and achieve their highest potential.

Function: Health care programs and economic assistance programs.

DHS administers:

- Medical Assistance (MA), Minnesota's Medicaid program for low-income seniors, children and parents and people with disabilities
- MinnesotaCare for residents who do not have access to affordable health insurance and do not qualify for other publicly funded programs

Economic Assistance Programs
DHS works with counties and tribes to help low-income families with children achieve economic stability through programs such as the Minnesota Family Investment Program (MFIP), the Diversionary Work Program (DWP), child support enforcement, child care assistance, food support, refugee cash assistance and employment services.

Child Welfare Services
DHS works with counties and tribes to ensure that children in crisis receive the services they need quickly and close to home so they can lead safe, healthy, and productive lives. DHS guides statewide policy in child protection services, out-of-home care, and permanent homes for children.

Services for People with Disabilities
DHS promotes independent living for people with disabilities by encouraging community-based services rather than institutional care. DHS sets statewide policy and standards for care and provides funding for developmental disability services, mental health services and chemical health services. DHS also provides services for people who are deaf or hard of hearing through its regional offices in Duluth, Mankato, Moorhead, St. Cloud, St. Paul, St. Peter and Virginia.

Direct Care Services
DHS provides an array of treatment and residential services to people with mental illness, chemical dependency, developmental disabilities or acquired brain injury, some of whom may pose a risk to society. These services are provided through programs based in a number of Minnesota locations, and through Minnesota State Operated Community Services, which has programs and homes for people with developmental disabilities throughout the state. DHS also provides treatment for people who have been civilly committed as mentally ill and dangerous at the Minnesota Security Hospital in St. Peter.

Sex Offender Treatment
The Minnesota Sex Offender Program in Moose Lake and St. Peter provides inpatient services and treatment to people who are committed by the court as a sexual psychopathic personality or a sexually dangerous person.

Services for Seniors
DHS supports quality care and services for older Minnesotans so they can live as independently as possible. Quality assurance and fiscal accountability for the long-term care provided to low-income elderly people, including both home and community-based services and nursing home care, are key features.

DEPARTMENT OF LABOR AND INDUSTRY

Commissioner: Ken B. Peterson **Salary:** $119,517
Appointed: 2011

St. Paul. BA, Hamline University; JD, George Washington University; MPA, Harvard University; Deputy Commissioner, MN Department of Public Service (1983–86); Deputy Commissioner and Commissioner, MN Department of Labor and Industry (1986–90); Chief of Staff, St. Paul Mayor's Office (1990–92); Director, St. Paul's Department of Planning and Economic Development (1992–93); Associate Professor, Metropolitan State (1994–98); Deputy Attorney General, Minnesota Attorney General's Office (1999–2007); Attorney, private practice (2007–10).

443 Lafayette Road N., St. Paul 55155 **Phone:** (651) 284-5000 **TTY:** (651) 297-4198
Website: doli.mn.gov **Email:** dli.communications@state.mn.us

Deputy Commissioner: Kris Eiden
Assistant Commissioner, Construction Codes and Labor Standards: Jessica Looman
Legislative Liaison: John Rajkowski

Law provides: The department administers laws relating to workers compensation, working conditions, wages, child labor, construction codes and licensing and combative sports. (*Minnesota Statutes* 175, 176, 177, 178, 181, 181A, 182, 184, 325E.66, 326B, 327.20, Subd. 1(5), 327.205, 327.31-327.36, 327A, 327B, 341, 31.175.)

Function: The department is a regulatory and technical assistance agency with responsibility to ensure widespread compliance with all state laws and established construction codes for all of Minnesota's work and living environments through education, licensing, and penalty citations.

Construction Codes and Licensing Division advises the public and enforces laws, rules, codes, and regulations regarding construction codes and licensing of the construction industry.

Safety and Workers' Compensation Division assures compliance with workplace safety standards and workers' compensation statutes, maintains workers' compensation records, monitors workers' compensation rehabilitation services, resolves workers' compensation disputes, pays benefits to injured workers whose employers were uninsured or bankrupt and pays supplemental benefits.

Labor Standards and Apprenticeship Division enforces employment laws governing child labor, minimum wage, overtime, prevailing wage, and parental leave. It regulates, supervises, and promotes apprenticeship programs that meet state standards.

Office of Combative Sports enforces combative sport laws and issues licenses to combatants, promoters, and others required to be licensed.

DEPARTMENT OF MILITARY AFFAIRS

Adjutant General: Major General Richard C. Nash **Salary:** $172,062
Appointed: 2010

New Prague. BA, Health/Biology/Physical Education, Mankato State University (1972); Minnesota Army National Guard (1972–2010); U.S. Army War College (1998); Vice President of Corporate Operations, Fabcon Incorporated (1972–2000); Vice President/General Manager, Hanson Spancrete Midwest (2000–04); Commander, 34th Infantry Division, Minnesota Army National Guard (2007–10).

Veterans Service Building, 4th Floor, 20 W. 12th St., St. Paul 55155
Phone: (651) 268-8919 **Website:** minnesotanationalguard.org

Assistant Adjutant General: Brigadier General Neal Loidolt
Executive Director: Don Kerr

Law provides: The adjutant general is the chief of staff to the commander-in-chief and the administrative head of the military department with responsibility for the military forces and reservations of the state. (*Minnesota Statutes,* 190)

Function: The department is responsible to provide personnel and units that are trained, equipped, and supported by facilities to meet all federal and state missions.

The Department of Military Affairs serves as the civilian leadership for the Minnesota National Guard and provides oversight and management of the state functions of the National Guard. The Guard has served with distinction from the Civil War through the current era by providing relevant forces to the nation in times of war. It also provides forces to the state to support civilian authorities during domestic emergencies to protect life and property and to preserve peace, order and public safety. Army units are stationed in 63 state-owned armories throughout the state and at aviation facilities in St. Paul and St. Cloud. Air units are based at Duluth (148th Fighter Wing) and the Minneapolis-St. Paul (133rd Airlift Wing) International Airports. The department also manages the National Guard training sites at the Camp Ripley Training Center in Morrison County and at Arden Hills.

DEPARTMENT OF NATURAL RESOURCES

Commissioner: Tom Landwehr **Salary:** $119,517
Appointed: 2011

Shoreview. BS, University of Minnesota School of Natural Resources (1980); MS, Wildlife Management, University of Minnesota (1986); MBA, Business Management; University of Minnesota Carlson School of Management (2001); Wetland Wildlife Program Leader, Minnesota Department of Natural Resources (1982–1999); Council Member, City of Shoreview (1995–2001); Director, Ducks Unlimited (1999–2003); Assistant State Director, The Nature Conservancy (2003–11); Adjunct Instructor, University of Minnesota (2004–Present).

500 Lafayette Rd., St. Paul 55155
Phone: (651) 296-6157 **Toll-free:** (888) 646-6367 **TTY:** (800) 657-3929 or (651) 296-5484
Website: dnr.state.mn.us **Email:** info.dnr@state.mn.us

Deputy Commissioner: Dave Schad

Law provides: The department coordinates management of the public domain and seeks to serve the public in developing a long-range program to conserve the natural resources of the state. (*Minnesota Statutes*, 84)

Function: The mission of the department is to work with citizens to conserve the state's natural resources, to provide outdoor recreation opportunities and to provide for commercial uses of natural resources in a way that creates a sustainable quality of life.

Ecological and Water Resources Division promotes integrated land and water conservation to achieve healthy watersheds throughout Minnesota. The division collects and delivers information on ground and surface water, lake and stream habitat, and rare plants and animals. It also regulates water use, public water modifications, and dam safety, and provides regulatory oversight to local governments for shoreland, floodplain, and Minnesota's Wild and Scenic Rivers program. The division is also responsible for managing and preventing the spread of invasive species as well as the Scientific and Natural Area, nongame wildlife, and threatened and endangered species programs. **Director:** Steve Hirsch

Enforcement Division enforces natural resource laws and promotes public safety through enforcing recreational laws; provides snowmobile and firearms safety training, and advanced hunter education; and engages in public relations and conservation programs.
Director: Colonel Jim Konrad

Fish and Wildlife Division protects and manages Minnesota's fish and wildlife populations and their habitats for their intrinsic values and long-term ecological, commercial, and recreational benefits to the people of Minnesota. Emphasis is placed on managing harvestable species on a sustainable basis to provide quality hunting, fishing, trapping, and other outdoor experiences.
Director: Ed Boggess

Forestry Division manages 4.2 million acres of state-owned forest land for multiple values including wildlife habitat, biological diversity, water quality and outdoor recreation; protects people, property, and natural resources from wildfire on 45.5 million acres of land in Minnesota; supports Minnesota's forest products industry by supplying about 30 percent of the wood fiber used in the state; and provides income for the Permanent School Fund through the sale of state timber.
Director: Forrest Boe

Lands and Minerals Division manages real estate transactions on 5.5 million acres of state-owned lands and mineral activities on about 12 million acres of state-owned mineral rights, including 18 percent of the mineral rights on the Mesabi Iron Range; manages state-owned lands and mineral rights to generate revenue for the Permanent School Fund, Permanent University Fund and taxing districts throughout the state. **Director:** Jess Richards

Operations Support Division provides the critical policy, programmatic, business and managerial support necessary to achieve the DNR's mission. Division functions include planning and continuous improvement programs; deploying the agency's financial, human, and physical resources; and administering pass-through grants. **Director:** Laurie Martinson

Parks and Trails Division manages state parks, trails and water recreation to create unforgettable experiences that inspire people to pass along the love for the outdoors to current and future generations. The division is responsible for preserving, restoring and interpreting natural and cultural resources and for providing affordable access to lakes, rivers and public land for the purpose of enjoying nature and recreation. **Director:** Courtland Nelson

DEPARTMENT OF PUBLIC SAFETY

Commissioner: Mona Dohman **Salary:** $119,517
Appointed: 2011

Maple Grove. BA, Criminal Justice Administration, Metropolitan State University; MA, Educational Administration/Police Leadership, University of St. Thomas; Graduate, FBI National Academy; Patrol Officer, Glencoe Police Department (1982); Patrol Officer, Marshall Police Department (1983); Patrol Officer, Investigator, Police Liaison Officer, Patrol Sergeant, Patrol Captain (1984–2001), Police Chief (2001–10), Maple Grove Police Department; Chair, Police Officer Standards and Training Board (2010).

Bremer Tower, Suite 1000, 445 Minnesota St., St. Paul 55101
Phone: (651) 201-7160 **TTY:** (651) 282-6555 **Website:** dps.mn.gov
Email: dps.commissioners@state.mn.us
Deputy Commissioner: Mark Dunanski

Law provides: The department coordinates and directs the functions and services of the state

relating to the safety and convenience of its citizens. (*Minnesota Statutes,* 299A)

Function: The department is an enforcement, licensing, and services agency that develops and operates programs in the areas of law enforcement, traffic safety, alcohol and gambling, fire safety, driver and vehicle licensing, emergency management and public safety information.

Department of Public Safety Divisions:

Alcohol and Gambling Enforcement issues manufacturing liquor wholesale licenses, approves some retail licenses, and serves as statewide repository for remaining retail license records. Enforcement includes prosecution of bootlegging, illegal sales to minors, and trade practice violations. The division conducts investigations related to lawful gambling, such as the Minnesota Lottery, pari-mutuel horse racing and tribal gambling. **Director:** Michele Tuchner

Bureau of Criminal Apprehension provides investigative and specialized law enforcement services to prevent and solve crimes in partnership with law enforcement, public safety and criminal justice agencies. Services include criminal justice training and development, forensic laboratory analysis, criminal histories and investigations. **Superintendent:** Wade Setter

Driver and Vehicle Services administers Minnesota's driver's license and vehicle registration programs, including driver's license testing and issuing, driver safety compliance, motor vehicle titling and registration, commercial vehicle registration, collection of crash data, and auto dealer licensing and regulation. **Director:** Pat McCormack

Emergency Communication Networks oversees the Statewide 911 Program, Allied Radio Matrix for Emergency Response (ARMER) radio communications network, and the Interoperability Program. **Director:** Jackie Mines

Homeland Security and Emergency Management helps Minnesota prevent, prepare for, respond to, and recover from natural and human-caused disasters. The division develops and maintains partnerships, collects and shares information, plans, trains and educates, coordinates response resources, and provides technical and financial assistance. **Director:** Joe Kelly

State Fire Marshal assists local authorities in the investigation of fires, conducts fire and life safety inspections of certain buildings, coordinates hazardous materials response teams, collects and analyzes fire incident data, defines issues for fire prevention and public education efforts, and develops fire code and strategies to address the fire threats to those most at risk in Minnesota.
Director: Jerry Rosendahl

State Patrol provides for safe and efficient movement of traffic on Minnesota's roads and highways, assists motorists at crashes, and inspects school buses and commercial vehicles. Capitol Security/Executive Protection provides security for all persons and property in the Capitol complex and state buildings in the Twin Cities. **Chief:** Matt Langer

Office of Pipeline Safety inspects natural gas, propane and hazardous liquid pipelines, and investigates leaks and accidents. The office collects data used to evaluate the safety and effectiveness of pipeline operators. **Director:** Jerry Rosendahl

Private Detective Board administers laws and rules relating to private detectives, investigators, and security service providers in Minnesota. **Executive Director:** Greg Cook

Office of Traffic Safety coordinates federally funded enforcement and education traffic safety programs and administers state funds for the motorcycle safety program. The office develops an annual Highway Safety Plan and compiles data for and publishes *Minnesota Motor Vehicle Crash Facts*, an annual summary of traffic crashes on Minnesota's roads. **Director:** Donna Berger

Office of Communications provides public information to media, promotes department programming and initiatives, prepares public education campaigns and material, and manages website content and social media. The office also manages the Joint Information Center when the State Emergency Operations Center is activated. **Director:** Bruce Gordon

DEPARTMENT OF REVENUE

Commissioner: Cynthia Bauerly **Salary:** $119,517
Appointed: 2015

B.A., Concordia College; J.D., Indiana University School of Law-Bloomington; MPA, Indiana University's School of Environmental and Public Affairs; Deputy Commissioner, Minnesota Department of Revenue; Deputy Commissioner of Workforce Development, Minnesota Department of Employment and Economic Development; Commissioner of the Federal Election Commission from 2008-2013, and as Chair of the agency in 2011. Attorney, Fredrikson & Byron.

600 Robert St. N., St. Paul 55146 **Phone:** (651) 556-3000
TTY: 711 **Website:** revenue.state.mn.us **Email:** dorweb.comm@state.mn.us

Law provides: The department supervises the administration of Minnesota tax laws. (*Minnesota Statutes*, 270C.02)

Function: The department provides customers with information, education, and services they need to meet their obligations, processes returns and payments, audits to resolve discrepancies and discourages tax evasion, enforces the tax laws, and identifies and recommends improvements to the revenue system.

The department administers 28 taxes with annual tax collections of approximately $20.5 billion in FY 2014. This money funds school aids, property tax relief, local government aids, individual assistance programs, and a number of other state programs and operations. Of the state's FY 2014 general fund revenues, 50.2 percent is from individual income tax, 26.2 percent from sales tax, 6.6 percent from corporate income tax, 4.3 percent from the statewide property tax, and 9.0 percent from all other taxes. All other revenues account for 3.7 percent.

The department divisions are:

- Individual Taxes (individual income tax and withholding, collection, tax operations, integrated tax system management)
- Business Taxes (corporate franchise tax, sales and use tax, special taxes, property tax, analytics management)
- Tax Policy (Policy, legislation, and research)
- Administrative Law and Compliance (Appeals and legal services, criminal investigations, data practices, and disclosure)
- Administration (Financial management, human resources, business planning and improvement, internal audit)

DEPARTMENT OF TRANSPORTATION

Commissioner: Charles A. Zelle **Salary:** $119,517
Appointed: 2012

Minneapolis. BA, Bates College (1977); MBA, Yale School of Management (1983); Senior Associate, Merrill Lynch Capital Markets (1983–85); Senior Positions, The Jefferson Company (1985–92); President and CEO, Jefferson Partners L.P. (1992–2012).

Transportation Bldg., 395 John Ireland Blvd., St. Paul 55155
Phone: (651) 296-3000 **Toll-free:** (800) 657-3774 **TTY:** (800) 627-3529
Road Condition Information: 511mn.org or dial 5-1-1
Website: dot.state.mn.us **Email:** info.dot@state.mn.us

Deputy Commissioner/Chief Engineer: Bernie Arseneau
Government Affairs Director: Scott Peterson
Communications Director: Kevin Gutknecht
Law provides: The Minnesota Department of Transportation (MnDOT) manages a statewide transportation system that includes aeronautics, highways, motor carriers, ports, public transit, and railroads. MnDOT is the principal agency for developing, implementing, administering, consolidating, and coordinating state transportation policies, plans and programs. (*Minnesota Statutes,* 174)

Function: MnDOT's mission is to improve access to markets, jobs, goods and services and improve mobility by focusing on priority transportation improvements and investments that help Minnesotans travel safer, smarter and more efficiently.

Modal Planning and Program Management Division provides leadership on statewide transportation investment and modal operations (including aeronautics, freight, and commercial vehicle operations and transit). **Director:** Tim Henkel

Engineering Services Division provides engineering guidance, standards, research, training and other expertise to support MnDOT's eight transportation districts in delivering projects and managing roads. **Director:** Jon Chiglo

Policy, Safety and Strategic Initiatives Division provides policy oversight and strategic guidance to achieve department priorities and objectives. In coordination with the other divisions and external transportation partners, the division supports delivery of a balanced transportation program.
Director: Nick Thompson

State Aid for Local Transportation (SALT) Division administers the distribution of state-aid and federal-aid funds to eligible counties, cities, and townships; authorizes grants for bridge construction on local road systems; provides technical assistance in the design, construction, and maintenance of the state-aid and federal-aid road systems. The district state aid engineers and their staff members represent SALT in the districts. The district offices are an integral part of the state aid project delivery system, as are a number of specialists who work for SALT on local projects, but who are located within other MnDOT divisions, including the offices of bridges, materials, construction, technical support, and finance. **Director:** Julie Skallman

District Operations Division is divided into eight transportation districts statewide and is responsible for programming, planning, designing, constructing, and maintaining state highways. The division also plays a role in meeting the needs of other transportation modes (transit, rail rehabilitation, airport, and bikeways) in each district. Each district has a transportation district engineer who represents the commissioner of transportation to the public and other agencies. District engineers lead the development of the transportation system in their regions while coordinating those efforts with the other districts and MnDOT's central office in St. Paul. The district offices are: District 1-Duluth; District 2-Bemidji; District 3-Baxter; District 4-Detroit Lakes; Metro District-Roseville; District 6-Rochester; District 7-Mankato; and District 8-Willmar.
Director: Mike Barnes

Employee Corporate Services Division provides leadership, guidance, and support services to MnDOT employees focusing in the areas of human resources, affirmative action, information, technology, purchasing, contract management, financial administration, materials management, document management, facility management, and various other administrative functions. The division is the key focal point for the agency's interactions with the state departments of Administration, MN.IT, Minnesota Management and Budget, and Human Rights.
Director: Sue Mulvihill

DEPARTMENT OF VETERANS AFFAIRS

Commissioner: Larry Shellito **Salary:** $119,517
Appointed: 2011

Woodbury. BA, Accounting and Business Administration, Moorhead State University (1968); BS, Distributive Education (1972); MS, Business Education (1979); Command and General Staff College (1984); U.S. Army War College (1994); EdD, University of Minnesota (1998); U.S. Army (1968–1973); Instructor, Alexandria Technical College (1972–84); various positions, Minnesota Army National Guard (1973–2000); institutional marketing, Alexandria Technical College (1984–88); Vice President, Alexandria Technical College (1988–95); President, Alexandria Technical College (1995–2003); Commander, 34th infantry division, Minnesota National Guard (2000–04); Adjutant General, Department of Military Affairs (2003–10).

Veterans Services Bldg., 20 W. 12th St., St. Paul 55155 Phone: (651) 296-2562
TTY: (800) 627-3529 **Website:** mn.gov/mdva **Email:** mdva.communications@state.mn.us

Deputy Commissioner of Programs and Services: Bradley S. Lindsay (Interim)
Deputy Commissioner of Veterans Health Care: Robin Gaustad (Interim)

Law provides: The department was established to furnish services and benefits to veterans and their families. *(Minnesota Statutes,* 196, 197, 198). In November 2007 an Executive Order merged the Minnesota Veterans Homes with the Minnesota Department of Veterans Affairs. (Executive Order, 07-20, 08-01346; 07-21, 08-01376).

Minnesota Veterans Homes are located around the state in Minneapolis, Hastings, Silver Bay, Luverne, and Fergus Falls. The mission of the Veterans Homes is to oversee and guarantee high-quality health care for Veterans and dependents.
Deputy Commissioner of Veterans Health Care: Robin Gaustad (Interim)

Programs and Services Division assists Minnesota's 360,000 Veterans and their dependents to obtain benefits and services provided by the United States Department of Veterans Affairs (VA) and provides statutorily mandated services specific to Minnesota.
Deputy Commissioner of Programs and Services: Bradley S. Lindsay (Interim)

Claims and Outreach Division advocates for Veterans and dependents seeking Veterans' benefits from the United States Department of Veterans Affairs (VA). This division seeks to identify and serve Veterans of all social and economic backgrounds, including those who are unable to seek assistance due to disability or geographical location.
Director of Claims and Outreach: Ron Quade

Fargo Claims Office advocates for Veterans and dependents in northwestern Minnesota seeking Veterans benefits from the United States Department of Veterans Affairs (VA).
Veterans Claims Branch Office Supervisor: Jeff Burth

Field Operations — Veterans Outreach seeks to identify and serve Veterans of all social and economic backgrounds including those who are unable to seek assistance due to disability or geographical location. They act as a liaison and personal advocate to those seeking benefits such as subsistence, dental, optical and counseling; Federal claims and Federal Department of Veterans Affairs health care. Field Operations is the mobile unit of the MDVA Claims Division with flexibility to travel to those in need while offering professional service and advocacy.
Supervisor: James Miller

Women Veterans and Families Program Coordinator serves Gold Star Families and the gender-specific needs of women Veterans through awareness initiatives and special events.
Women Veterans and Families Program Coordinator: Ashley Langaniere

Benefits Division provides temporary financial, dental and optical assistance, benefit information, referrals, education programs and discharge locator services.
Director of Benefits: Kathy Schwartz

Veterans Preference Division provides enforcement of state Veterans' preference statutes pertaining to the rights of Veterans in hiring and dismissal actions. This program officer also serves as point of contact for all state employees with Veteran employment issues.
Veterans Preference Officer: Dennis Devereaux

Minnesota Services C.O.R.E. is a nation-leading program in partnership with Lutheran Social Services of Minnesota designed to bring essential, community-based services directly to Veterans, military members and families across Minnesota by using an existing network of community resources.
Director: Kathy Schwartz

M.O.V.E Program, Minnesota Operation for Veteran Empowerment addresses the state's population of homeless Veterans. Veterans experiencing homelessness are given the opportunity to focus fully on getting their lives back on track. By taking care of basic needs, M.O.V.E. Veterans are empowered to take steps to regain their independence and self-sufficiency.
Director: Kathy Schwartz

State Veterans Cemetery provides burial services to Veterans and eligible dependents who wish to be buried at the cemetery near Little Falls. For information, call (320) 616-2527.
Cemetery Supervisor: David Swantek

LinkVet Call Center is staffed by trained MDVA staff during business hours and provides information on Veterans' benefits, healthcare, education, and reintegration. After business hours the line is transferred to Crisis Connection counselors for 24-hour, seven days a week coverage (including holidays) for immediate crisis intervention and psychological counseling.
LinkVet contact number: 1-888-LinkVet (1-888-546-5838)

Higher Education Veterans Program is designed to support the success of Veterans, current military members, and their families at Minnesota's colleges and universities by providing on campus Veterans Resource Centers, comprehensive information about benefits and resources as well as institutional readiness in support of the unique needs of these students.
Director of Veterans Education and Employment: David Bellefeuille

Minnesota State Approving Agency provides administrative oversight and approval of schools/programs to enable Veterans to use G.I. Bill educational benefits.
Director of Veterans Education and Employment: David Bellefeuille

Communications Department supports the MDVA overall program goal of serving Minnesota Veterans through media relations, advertising, internal and external communications, marketing, branding, event management and website content management.
Communications Director: Anna Lewicki Long

Legislative Department provides guidance and oversight in the areas of state and federal legislation, reports to the legislature, Veterans' events, the Commanders Task Force and the County Veteran Service Officer grant process.
Legislative Director: Mike McElhiney

HOUSING FINANCE AGENCY

Commissioner: Mary Tingerthal **Salary:** $119,517
Appointed: 2011

St. Paul. Business, Stanford Graduate School of Business; President, Capital Markets Companies, Housing Partnership Network; National Equity Fund; GMAC Residential Funding; City of St. Paul; Community Reinvestment Fund; Board Member, National Housing Trust, National Community Investment Fund, National Council of State Housing Agencies; Chair, Olmstead Subcabinet; Co-Chair, Minnesota Interagency Council on Homelessness.

400 Sibley St., Suite 300, St. Paul 55101
Phone: (651) 296-7608 **Toll-free:** (800) 657-3769 **TTY:** (651) 297-2361
Website: mnhousing.gov **Email:** mn.housing@state.mn.us

Deputy Commissioner: Barb Sporlein

Law provides: The agency facilitates the construction, acquisition, improvement, and rehabilitation of housing for low and moderate income Minnesotans by providing affordable financing and related assistance. Its board consists of the state auditor, and six members of the public appointed by the governor. (*Minnesota Statutes*, 462A)

Function: Minnesota Housing finances affordable housing for low- and moderate-income Minnesotans while fostering strong communities. As the state's mission-driven financial institution, it helps Minnesotans buy and fix up their homes and provides resources to stabilize neighborhoods, communities and families. The agency works cooperatively with others to support the development and preservation of affordable rental housing through both financing and long term asset manage¬ment. It has also pioneered a model for supportive housing that helps stabilize the lives of some of the state's most vulnerable citizens.

IRON RANGE RESOURCES AND REHABILITATION BOARD (IRRRB)

Commissioner: Mark Phillips **Salary:** $105,465
Appointed: 2015

Oakdale. University of Minnesota-Duluth, B.A., business administration (1973); University of Minnesota-Carlson School of Management, Certificate, Minnesota Executive Program (1998); director, community and economic development, Iron Range Resources and Rehabilitation Board (1983–88); director, development, Minnesota Power (1989–99), vice president, Northeast Ventures Corp. (1999–2005); director of business development, Kraus-Anderson Construction Co. (2007–11); commissioner, Minnesota Dept. of Employment and Economic Development (2011-2012); director of business development, Kraus-Anderson Construction Co. (2007–11)(2012-15).

4261 Hwy 53 South, P.O. Box 441, Eveleth 55734
Phone: (218) 735-3000 **TTY:** 771 **Website:** mn.gov/IRRRB
Email: irrrbinfo@state.mn.us

Law provides: IRRRB is a development agency whose mission is to promote and invest in business, community and workforce development for the betterment of northeastern Minnesota. The agency is funded by a portion of local taconite production tax, paid by mining companies on each ton of iron ore pellets produced. These taxes are paid in lieu of local property taxes. The agency provides funding, including low or no-interest loans, grants and loan guarantees, for businesses relocating or expanding in the region. A variety of grants are available to local units of government, education institutions and nonprofits that promote workforce development and sustainable communities. IRRRB also administers mineland reclamation programs, and owns and operates Giants Ridge in Biwabik, Minnesota.

MINNESOTA MANAGEMENT AND BUDGET

Commissioner: Myron Frans **Salary:** $119,517
Appointed: 2015

Minneapolis. Washburn University BA, criminal justice (1972); Sam Houston State University MA, criminology (1977); University of Kansas Law School, JD (1983); associate, Miller & Chevalier (1983–85); partner, Gray Plant Mooty Mooty & Bennett (1985–1999); senior partner, Faegre & Benson (1999–2009); president, Leeds Precision Instruments, Inc. (2009–11), Commissioner, Department of Revenue (2011-14).

Centennial Office Bldg., Suite 400, 658 Cedar St., St. Paul 55155
Phone: (651) 201-8000 **TTY:** (800) 627-3529 **Website:** mn.gov/mmb
Email: info.mmb@state.mn.us

Deputy Commissioner: Lynn Anderson
Assistant Commissioner, Accounting Services: Cindy Farrell
Assistant Commissioner, Budget Services & State Budget Director: Margaret Kelly
Assistant Commissioner, Debt Management: Kristin Hanson
Assistant Commissioner, Enterprise Human Resources: Ann O'Brien
Assistant Commissioner, Labor Relations & Employee Insurance: Marcy Cordes
State Economist, Economic Analysis: Laura Kalambokidis

Law provides: The agency is in charge of human resources, labor relations, and overall finance and management of the state.

Accounting Services Division is the foundation that supports the state's financial management operations. It provides the required infrastructure for efficient and effective accounting and payroll services conducted throughout the state. The following services are provided:

- Establish statewide policies and procedures to safeguard assets and comply with legal requirements.
- Direct the operation of the statewide accounting and payroll systems.
- Process bi-weekly payroll for state employees and issue payments to various types of vendors including individuals, businesses, non-profit organizations, school districts, and other governmental units.
- Train and assist agency staff on the efficient and effective use of the statewide systems.
- Prepare statewide financial reports including the Comprehensive Annual Financial Report (CAFR), Single Audit Report, and Statewide Indirect Cost Allocation Plan.

Budget Services Division develops the state's biennial and capital budgets. Staff members monitor and analyze financial data within specific activities to ensure implementation of the budgets. It also manages statewide reporting of fees and reviews program policies, identifies alternative budget strategies, and makes recommendations to the Legislature and governor.

Debt Management Division is responsible for debt management and capital budget implementation as well as compliance. These functions seek to increase state government's capacity to manage the state's resources to ensure exceptional service and value for Minnesota citizens.

Enterprise Human Resources is responsible for the management of state hiring and employment through research, development and enhancement of statewide systems for job applicants, hiring managers, supervisors, and state agency human resource offices. The division provides services to all state agencies with direction, development, and maintenance of the applicant process, selection process, classification, and training to maximize state agency efforts to recruit, hire, and retain a diverse workforce.

In addition, the division works with state agencies to establish and maintain a statewide system designed to ensure that equal opportunity, affirmative action, diversity, and Americans with Disability Act (ADA) best practices are implemented in the state's recruitment/selection process and work environment. The division also provides workforce planning guidance and information to state agencies.

Labor Relations Division negotiates and manages the total costs of labor contract settlements, and ensures allocation of resources in ways that maximize value to employees, while recognizing the state's budgetary responsibilities. It represents the state in grievance arbitrations. It also administers the state's compensation system and monitors local government subdivisions to ensure their compliance with the Local Government Pay Equity Act.

Employee Insurance Division plans, develops, administers, and manages state employee insurance benefits that are competitive in the labor market. The division ensures benefits are affordable and structured so that they enhance employee engagement, recruitment, and retention.

Economic Analysis Division analyzes economic factors affecting the state's revenue forecasts. It projects revenues the state can expect to receive and monitors the state's revenue positions, develops financial forecasts, and provides economic analysis to other units of government.

Management Analysis Division (MAD) is an internal consulting unit offering Minnesota state agencies and public sector entities cost-effective analysis, program review, processing and workplace advice, facilitation and training.

MINNESOTA POLLUTION CONTROL AGENCY

Commissioner: John Linc Stine **Salary:** $119,517
Appointed: 2012

St. Paul. BS, Soil and Water Resource Management, University of Minnesota; Section Administrator, Minnesota Department of Natural Resources (1993–2002); Assistant Division Director, Minnesota Department of Natural Resources (2002–05); Division Director, Minnesota Department of Health (2005–09); Assistant Commissioner, Minnesota Department of
Health (2009–11).

520 Lafayette Rd., St. Paul 55155 **Phone:** (651) 296-6300
Toll-free: (800) 657-3864 **TTY:** (651) 282-5332
Website: pca.state.mn.us

Law provides: That the agency have a commissioner and a nine-member citizens' board to administer the laws relating to preservation of the environment and protection of the public health consistent with the economic welfare of the state. (*Minnesota Statutes*, 116)

Deputy Commissioner: Michelle Beeman
Assistant Commissioner, Air Policy: David Thornton
Assistant Commissioner, Water Policy: Rebecca Flood
Assistant Commissioner, Legislative and Land Policy: Kirk Koudelka

Function: The agency's mission is to help Minnesotans protect the environment. The agency measures the quality of the state's environment, develops rules that protect human health and the environment and helps individuals and organizations meet their environmental responsibilities.

Industrial Division administers core regulatory programs affecting large industrial facilities to ensure they comply with air quality, water quality, and hazardous waste regulations, including those related to air and water permitting, waste management, and storage tanks. **Director:** Jeff Smith

Municipal Division works with localities to ensure proper management of wastewater, stormwater, and solid waste. Work includes technical assistance, development of rules and policy, permitting, compliance and enforcement. **Director:** Mark Schmitt

Remediation Division oversees the process of cleaning up pollution in the soil, water or air from accidental spills or from polluting activities that occur over a long period of time. Programs range from voluntary investigation and cleanup to the emergency response team. The Brownfields program cleans up abandoned land sites contaminated by industry so they can be redeveloped. **Director:** Kathy Sather

Watershed Division delivers environmental programs, products, and services for smaller, dispersed sources of pollution such as small cities, businesses and individuals. Many water quality programs are based in this division, including specific programs such as feedlot permitting, watershed monitoring, assessment and management and other programs targeting nonpoint source pollution.
Director: Gaylen Reetz

Environmental Analysis and Outcomes Division monitors and evaluates the physical, chemical and biological conditions of Minnesota's environment. This information is used to identify environmental threats and impacts to human and ecosystem health; help set environmental goals and measure progress in achieving them; establish standards; conduct risk assessments and effluent limit evaluations in support of regulatory programs; make data accessible to agency leadership, staff, stakeholders and citizens; and lead strategic planning for the agency.
Director: Shannon Lotthammer

Operations Division provides goods and services to other MPCA divisions and enables the management of resources (people, dollars and knowledge) to meet the agency's current and future priorities by providing a financial management and reporting framework. Examples of services include funding and budgets, data and performance management systems, human resources, news media/communications center and agency publications. **Director:** Cathy Moeger

Resource Management and Assistance Division includes the Customer Assistance Center (CAC) and Small Business Assistance Program (SBAP). CAC staff answer questions from regulated parties and citizens about air quality, water quality, hazardous waste, and storage tanks. The SBAP provides free, non-regulatory, confidential environmental assistance to small businesses.
Director: Dave Benke

MN.IT SERVICES

State Chief Information Officer: Tom Baden **Salary:** $150,000
Appointed: 2015

Eagan. Previous roles: Chief Information Officer, Department of Human Services; Chief Architect, Office of Enterprise Technology; Enterprise Architect, Medicaid Management Information System - Department of Human Services; Enterprise Architect and Project Manager, Minnesota Department of Economic Development

658 Cedar Street, St. Paul, 55155 **Phone:** (651) 201-1118
TTY: (800) 627-3529 **Website:** mn.gov/mnit
Email: MNIT.receptioncentral@state.mn.us

Law provides: The chief information officer is responsible for providing or entering into managed services contracts for the provision, improvement, and development of information technology systems and services to state agencies. The office shall provide oversight, leadership, and direction for information and telecommunications technology policy and the management, delivery, and security of information and telecommunications technology systems and services in Minnesota. The office shall manage strategic investments in information and telecommunications technology systems and services to encourage the development of a technically literate society, to ensure sufficient access to and efficient delivery of government services, and to maximize benefits for the state government as an enterprise. (*Minnesota Statutes,* 16E)

Function: Led by the state chief information officer, the department provides all information technology (IT) services for the executive branch. These services include standard IT services, applications and IT projects. In addition, the department sets state IT standards and policies, and provides an oversight role for IT purchasing and investments, program portfolio management, risk management and security.

OFFICE OF HIGHER EDUCATION SERVICES

Director: Larry Pogemiller **Salary:** $119,517
Appointed: 2012

Minneapolis. BS, Transportation Engineering, University of Minnesota (1974); Doctoral Program, School of Economics, University of Minnesota (1975–77, not completed); MA, Public Administration, Harvard University (1988); Systems Analyst-Computer, Payroll and Banking Systems, Norwest Bank (1977–83); Minnesota, House of Representatives, District 55A
(1981–82); Minnesota Senate, District 58 (1983–92); Minnesota Senate, District 59 (1992–2011), Majority Leader (2007–10); Guest Lecturer, Wuhan University: China (2006); Adjunct Faculty, University of St. Thomas: Minneapolis (2011); Adjunct Faculty, University of Minnesota: Humphrey Institute.

1450 Energy Park Dr., Suite 350, St. Paul 55108
Phone: (651) 259-3900 **TTY:** (800) 627-3529 **Toll-free:** (800) 657-3866
Website: ohe.state.mn.us **Email:** larry.pogemiller@state.mn.us
General Email: info.ohe@state.mn.us

Law provides: The office performs several statewide services that support access to post-secondary education, including student financial aid. *(Minnesota Statutes,* 136A.01)

Function: The agency advances the promise of higher education to all Minnesotans and provides information that informs policy decisions. The agency provides financial aid programs to students, including the State Grant program ($161 million to over 99,440 undergraduates), State Work Study program ($19.9 million to about 10,442 students), SELF Loan program ($85 million to about 14,000 students), and other state financial aid programs. The agency administers interstate reciprocity agreements with neighboring states.

The agency encourages families to save for higher education and administers the Minnesota College Savings Plan. Through the federally funded Get Ready program, the agency works in schools and communities with low-income students and families who are navigating higher education for the first time. The agency registers over 214 private and out-of-state public degree granting institutions, and licenses over 132 private institutions that offer non-degree programs in Minnesota. Minnesota developed the Minnesota Statewide Longitudinal Education Data System (SLEDS), matching student data from pre-kindergarten through completion of postsecondary education and into the workforce. By bridging existing data with other incoming data, a range of education, programmatic and delivery questions can be answered to gauge the effectiveness of current programs and design targeted improvement strategies to help students. The Minnesota P-20 Education Partnership governs the SLEDS system. The project is managed jointly by the Minnesota Office of Higher Education (OHE), Minnesota Departments of Education (MDE) and Employment and Economic Development (DEED).

The agency collects and shares statewide data on enrollments and financial aid and provides reports for the public and policymakers. The agency also oversees Minitex, an information and resource sharing program of the Minnesota Office of Higher Education and the University of Minnesota Libraries. Minitex makes library and information resources accessible to residents by operating the statewide library resource sharing network called MnLINK (Minnesota Library Information Network); administers the Minnesota Digital Library and provides statewide access to ELM, a collection of research and information databases available to students from kindergarten to graduate school and lifelong learners.

MINNESOTA PUBLIC POSTSECONDARY EDUCATIONAL INSTITUTIONS

UNIVERSITY OF MINNESOTA

President of the University: Eric W. Kaler **Salary:** $625,250

Appointed: July 2011

St. Paul. BS, California Institute of Technology; PhD, University of MN; Faculty Member, University of Washington (1982–89); Faculty Member, Chair and Dean, University of Delaware (1989–2007); Faculty Member, Senior Vice President and Provost, Stony Brook University (2007–11); National Academy of Engineering (2010); American Chemical Society (2010); Neutron Scattering Society of America (2012); U.S. Department of Homeland Security Academic Advisory Council (2012); National Academy of Inventors (2013); American Academy of Arts and Sciences (2014).

202 Morrill Hall, 100 Church St. S.E., Minneapolis 55455
Phone: (612) 625-5000 **Website:** umn.edu

Law provides: "(T)here shall be established in this territory an institute under the name and style of the University of Minnesota; the government of this university shall be vested in a board of regents elected by the legislature for six-year terms." (Territorial Laws 1851, Chapter 3; perpetuated by the Minnesota Constitution, Article XIII, Section 3)

University of Minnesota Board of Regents:

Patricia Simmons, 1st Cong. Dist.
Thomas Devine 2nd Cong. Dist.
Darrin M. Rosha, 3rd Cong. Dist.
Richard B. Beeson, 4th Cong. Dist, Chair.
Peggy Lucas, 5th Cong. Dist.
Michael D. Hsu, 6th Cong. Dist.
Thomas J. Anderson, 7th Cong.
David McMillan, 8th Cong. Dist.
Laura Brod, at large
Linda Cohen, at large
Dean E. Johnson, at large, Vice Chair
Abdul Omari, at large

Mission: The University of Minnesota is dedicated to the advancement of learning and the search for truth; to the sharing of this community; and to the application of this knowledge to benefit the people of the state, the nation and the world. The university's mission is threefold: research and discovery, teaching and learning, and outreach and public service.

Colleges located on the Twin Cities campus:

College of Biological Sciences
College of Continuing Education
College of Design
College of Education and Human Development
College of Food, Agriculture and Natural Resource Sciences
College of Liberal Arts
College of Pharmacy
College of Veterinary Medicine
Curtis L. Carlson School of Management Graduate School
Hubert H. Humphrey Institute of Public Affairs
College of Science and Engineering
Law School
Medical School
School of Dentistry
School of Nursing
School of Public Health

Greater Minnesota campuses:

Crookston (UMC), (800) 862-6466
Duluth (UMD), (218) 726-8000
Morris (UMM), (320) 589-6035
Rochester (UMR), (800) 947-0117

Service and Research Programs: University of Minnesota Extension Service, Center for Urban and Regional Affairs, James Ford Bell Museum of Natural History, Agricultural Experiment Stations,

Natural Resources Research Institute, Institute on the Environment, Minnesota Landscape Arboretum, Office of Government and Community Relations and numerous others.

Cultural programs: Cultural activities are featured on all campuses and include theater, dance, opera, musical organizations, art shows, library services, and student centers for social functions.

MINNESOTA STATE COLLEGES AND UNIVERSITIES (MnSCU)

Chancellor: Steven J. Rosenstone **Salary:** $387,250
Appointed: 2011

Minneapolis. AB, Washington University: St. Louis; MA, PhD, University of California: Berkeley; Assistant Professor, Associate Professor, Professor, Yale University (1979–86); Visiting Professor, Centro de Estudios Avanzados en Ciencias Sociales, Instituto Juan March de Estudios e Investigaciones, Madrid (1990); Professor, University of Michigan (1986–96); Program Director, Center for Political Studies, Institute for Social Research (1986–96); Dean of the College of Liberal Arts, University of Minnesota (1996–2007); McKnight Presidential Leadership Chair, University of Minnesota (2004–11); Vice President, Scholarly and Cultural Affairs, University of Minnesota (2007–11).

30 7th St. E., Suite 350, St. Paul 55101 **Phone:** (651) 201-1800
Toll-free: (888) 667-2848 **Website:** mnscu.edu

Law provides: The statewide system of state universities, community colleges, and technical colleges is known as Minnesota State Colleges and Universities. These institutions provide programs of study that meet the needs of students for occupational, general, baccalaureate, and graduate education leading to certificates, diplomas, and degrees at the associate, baccalaureate and master's levels. The system benefits students through improved and broader course offerings, ease of transfer among schools and programs, integrated course credit, coordinated degree programs, and coordinated financial aid. *(Minnesota Statutes,* 136F)

Board of Trustees:

Ann Anaya, Saint Paul
Margaret Anderson Kelliher, Vice Chair, Mpls.
Duane Benson, Lanesboro
Kelly Charpentier-Berg, Coon Rapids
Alexander Cirillo, Jr., Woodbury
John Cowles, Saint Paul
Dawn Erlandson, Minneapolis
Robert Hoffman, Waseca
Philip Krinkie, Shoreview
Maleah Otterson, Saint Paul
Thomas Renier, Chair, Duluth
Elise Ristau, Saint Paul
Louise Sundin, Minneapolis
Michael Vekich, Treasurer, Saint Louis Park
Erma Vizenor, White Earth

Background: The system became operational on July 1, 1995, bringing together three formerly separate systems of community colleges, technical colleges and state universities. The merger of three systems resulted from legislation passed by the 1991 Minnesota Legislature.

Institutions: The system serves 420,000 students including new high school graduates, adult learners, workers and professionals. MnSCU colleges and universities educate 60 percent of Minnesota's undergraduates, and confer more than 40,000 degrees, certificates and diplomas each year.

Alexandria Technical and Community College, Alexandria, (888) 234-1222 President: Laura Urban

Anoka-Ramsey Community College, Cambridge and Coon Rapids, (763) 433-1100 President: Kent Hanson

Anoka Technical College, Anoka, (763) 576-4700 President: Kent Hanson

Bemidji State University, Bemidji, (877) 236-4354 President: Richard Hanson

Central Lakes College, Brainerd and Staples, (800) 933-0346 President: Larry Lundblad

Century College, White Bear Lake, (800) 228-1978 President: Ron Anderson

Dakota County Technical College, Rosemount, (877) 937-3282 Interim President: Tim Wynes

Fond du Lac Tribal and Community College, Cloquet, (800) 657-3712 President: Larry Anderson

Hennepin Technical College, Brooklyn Park and Eden Prairie, (800) 345-4655 President: Cecilia Cervantes

Inver Hills Community College, Inver Grove Heights, (651) 450-3000 President: Tim Wynes

Lake Superior College, Duluth, (800) 432-2884 President: Patrick Johns

Metropolitan State University, Brooklyn Park, Minneapolis and St. Paul, (651) 793-1300 Interim President: Devinder Malhotra

Minneapolis Community and Technical College, Minneapolis, (800) 247-0911 Interim President: Avelino Mills-Novoa

Minnesota State College - Southeast Technical, Red Wing and Winona, (877) 853-8324 President: Dorothy Duran

Minnesota State Community and Technical College, Detroit Lakes, Fergus Falls, Moorhead and Wadena, (877) 450-3322 President: Peggy Kennedy

Minnesota State University Mankato, Mankato, (800) 722-0544 President: Richard Davenport

Minnesota State University Moorhead, Moorhead, (800) 593-7246 President: Anne Blackhurst

Minnesota West Community and Technical College, Canby, Granite Falls, Jackson, Pipestone and Worthington, (800) 658-2330 Interim President: Barbara McDonald

Normandale Community College, Bloomington, (866) 880-8740 President: Joyce Ester

North Hennepin Community College, Brooklyn Park, (800) 818-0395, President: Lisa Larson

Northeast Higher Education District, President: Sue Collins

Hibbing Community College, Hibbing, (800) 224-4422 Itasca Community College, Grand Rapids, (800) 996-6422

Mesabi Range College, Eveleth and Virginia, (800) 657-3860

Rainy River Community College, International Falls, (800) 456-3996

Vermilion Community College, Ely, (800) 657-3608322

Northland Community and Technical College, East Grand Forks and Thief River Falls (800) 959-6282 President: Anne Temte

Northwest Technical College, Bemidji, (800) 942-8324 (aligned with Bemidji State University) President: Richard Hanson, Bemidji State University

Pine Technical College, Pine City, (800) 521-7463 President: Robert Musgrove

Ridgewater College, Hutchinson and Willmar, (800) 722-1151 President: Douglas Allen

Riverland Community College, Albert Lea, Austin and Owatonna, (800) 247-5039 President: Adenuga Atewologun

Rochester Community and Technical College, Rochester, (800) 247-1296 President: Leslie McClellon

St. Cloud State University, St. Cloud, (877) 654-7278 President: Earl Potter

St. Cloud Technical and Community College, St. Cloud, (800) 222-1009 President: Joyce Helens

Saint Paul College, St. Paul, (800) 227-6029 President: Rassoul Dastmozd

South Central College, Faribault and North Mankato, (800) 722-9359 President: Annette Parker

Southwest Minnesota State University, Marshall, (800) 642-0684 President: Connie Gores

Winona State University, Winona, (800) 342-5978 President: Scott Olson

150707 Blue Book Alts 5/13/2015

Enfocus Software - Customer Support

PRIVATE COLLEGES IN MINNESOTA

The Minnesota Private College Council represents the seventeen private higher education institutions in Minnesota.

445 Minnesota Street, Suite 500 St. Paul 55101
Phone: 651-228-9061

Augsburg College, Minneapolis, (800) 788-5678

Bethany Lutheran College, Mankato, (800) 944-3066

Bethel University, Saint Paul, (800) 255-8706

Carleton College, Northfield, (800) 995-2275

College of Saint Benedict, Collegeville, (800) 544-1489

College of St. Scholastica, Duluth, (800) 249-6412

Concordia College, Moorhead, (800) 699-9897

Concordia University, Saint Paul, (800) 333-4705

Gustavus Adolphus College, Saint Peter, (800) 487-8288

Hamline University, Saint Paul, (800) 753-9753

Macalester College, Saint Paul, (800) 231-7974

Minneapolis College of Art and Design, Minneapolis, (800) 874-6223

Saint John's University, Collegeville, (800) 544-1489

Saint Mary's University of Minnesota, Winona, (800) 635-5987

St. Catherine University, Saint Paul, (800) 656-5283

St. Olaf College, Northfield, (800) 800-3025

University of St. Thomas, Saint Paul, (800) 328-6819

BOARDS, COMMISSIONS AND OTHER AGENCIES

Note: To enhance usability for the reader, the boards, councils, task forces, etc., in this section are listed alphabetically by their subject matter (e.g., Board of Dentistry is listed as Dentistry, Board of; Governor's Council on Fire Prevention and Control is listed as Fire Prevention and Control, Governor's Council on). Additional information on boards, councils, etc., is available on the Office of the Secretary of State's website, sos.state.mn.us, under Open Appointments Annual Reports.

ACUPUNCTURE ADVISORY COUNCIL
Board of Medical Practice, 2829 University Ave. S.E., Suite 500, Minneapolis 55414
Phone: (612) 617-2130
Law provides: The council advises the Board of Medical Practice on issues relevant to acupuncture and the licensing of acupuncture practitioners, and reviews complaints. (*Minnesota Statutes*, 147B.05)

ACCOUNTANCY, BOARD OF
85 E. 7th Pl., Suite 125, St. Paul 55101
Phone: (651) 296-7938 **Email:** board.acct@state.mn.us
Law provides: The board investigates complaints; administers continuing professional education and practice-monitoring rules; and enforces a code of professional conduct. (*Minnesota Statutes*, 326D.02) Executive Director: Doreen Frost

AFRICAN AMERICAN FAMILIES, OMBUDSPERSON BOARD FOR
1450 Energy Park Dr., Suite 106, St. Paul 55108 **Phone:** (651) 642-0897
Law provides: The board shall advise and assist the ombudsperson for its community in selecting matters for attention; develop policies, plans and programs to carry out the ombudspersons' functions and powers; establish protocols for working with the communities of color; develop procedures for the ombudspersons' use of the subpoena power to compel testimony and evidence from non-agency individuals; and make reports and recommendations for changes designed to improve standards of competence, efficiency, justice and protection of rights. (*Minnesota Statutes*, 257.0768)

AGING, MINNESOTA BOARD ON
Anderson Human Services BLDG., 540 Cedar St., St. Paul 55155
Mailing address: P.O. Box 64976, St. Paul 55164
Phone: (651) 431-2500 **Email:** mba@state.mn.us
Law provides: The board advises the governor and state agencies on policies, programs and services affecting older persons, and administers the Older Americans Act and the Ombudsman for Older Minnesotans program. (*Minnesota Statutes*, 256.975) Executive Director: Jean K. Wood

AGRICULTURAL AND ECONOMIC DEVELOPMENT BOARD, MINNESOTA
1st National Bank Bldg., 332 Minnesota St., Suite E. 200, St. Paul 55101 **Phone:** (651) 259-7458
Law provides: The board provides for agricultural and economic development in the state through the use of loans, loan guarantees and conduit bonding. (*Minnesota Statutes*, 41A.02, Subd. 3)

AGRICULTURAL CHEMICAL RESPONSE COMPENSATION BOARD
Department of Agriculture, 625 Robert St. N., St. Paul 55155
Phone: (651) 201-6490 **Email:** raelynn.herbster@state.mn.us
Law provides: The board accepts applications for reimbursement from the agricultural chemical response and reimbursement account (ACRRA), determines eligibility and amount of reimbursement due, and notifies the commissioner of Agriculture of eligible claims. (*Minnesota Statutes*, 18E.05)

AGRICULTURAL SOCIETY (MINNESOTA STATE FAIR), STATE
State Fairgrounds, 1265 N. Snelling Ave., St. Paul 55108
Phone: (651) 288-4400 **Email:** fairinfo@mnstatefair.org
Law provides: The society conducts the annual Minnesota State Fair and administers the maintenance, control and improvement of the state fairgrounds. The society (and fair) is financially self-sufficient, using no tax dollars, and is governed by a board of managers. The board is elected by the society's authorized delegates, representing county fairs and various agribusiness groups throughout Minnesota. (*Minnesota Statutes*, 37.04)

AGRICULTURAL WATER QUALITY CERTIFICATION ADVISORY COMMITTEE, MINNESOTA
625 Robert St. N., St. Paul 55155 **Phone:** (651) 201-6629
Law provides: The committee will provide informed comment and recommendations to the commissioner of Agriculture for the development of the Minnesota Agricultural Water Quality Certification Program. (*Minnesota Statutes*, M.S. 15.014)

AGRICULTURE EDUCATION LEADERSHIP COUNCIL , MINNESOTA
146 Ruttan Hall, 1994 Buford Ave., St. Paul 55108 **Phone:** (612) 624-6249
Law provides: The council promotes agriculture education, conducts a grant program, and identifies needs in the area of agriculture education. (*Minnesota Statutes*, 41D.01)

ALCOHOL AND OTHER DRUG ABUSE ADVISORY COUNCIL
P.O. Box 64977, St. Paul 55164 **Phone:** (651) 431-2460
Law provides: The council advises the commissioner of Human Services on matters relating to the prevention and treatment of chemical dependency. (*Minnesota Statutes*, 254A.04)

AMATEUR SPORTS COMMISSION, MINNESOTA
National Sports Center, 1700 N.E. 105th Ave., Blaine 55449
Phone: (763) 785-5631 **Email:** info@mnsports.org
Law provides: The commission's goal is to promote the development of amateur sports events and facilities, and to generate economic impact for the state of Minnesota through amateur sports. (*Minnesota Statutes*, Section 240A.02) Executive Director: Paul D. Erickson

ANIMAL HEALTH, BOARD OF
625 Robert St. N., St. Paul 55155 **Phone:** (651) 296-2942
Law provides: The board protects the health of the domestic animals in the state. (*Minnesota Statutes*, 35.02) Executive Director: William (Bill) Hartmann, D.V.M., M.S.

ANOKA METRO REGIONAL TREATMENT CENTER (HOSPITAL REVIEW BOARD)
P.O. Box 64979, St. Paul 55164-3679 **Phone:** (651) 431-3679
Law provides: The treatment center is a psychiatric hospital serving individuals with mental illnesses and complex medical histories. The Hospital Review Board hears clients' concerns regarding release, retention, and conditions affecting their care, and provides recommendation to the center's administration. (*Minnesota Statutes*, 253B.22)

APPRENTICESHIP ADVISORY BOARD
Department of Labor and Industry, 443 Lafayette Rd., St. Paul 55155 **Phone:** (651) 284-5018
Law provides: The board proposes occupational classifications and minimum standards for apprenticeship programs and agreements. (*Minnesota Statutes*, 178.02)

ARCHITECTURE AND PLANNING, ADVISORY COMMITEE ON
204 Administration, 50 Sherburne Ave., St. Paul 55155 **Phone:** (651) 757-1501
Law provides: The advisory committee advises the Capitol Area Architectural and Planning (CAAP) Board on all architectural and planning matters. The board must get the advice of its advisory committee before selecting the architectural advisor or jurors for a competition. (*Minnesota Statutes*, 15B.11)

ARCHITECTURE, ENGINEERING, LAND SURVEYING AND LANDSCAPE ARCHITECTURE, GEOSCIENCE AND INTERIOR DESIGN, BOARD OF
85 E. 7th Pl., Suite 160, St. Paul 55101
Phone: (651) 296-2388 **Email:** doreen.frost@state.mn.us
Law provides: The board administers continuing professional education; enforces a code of professional conduct; and investigates complaints. (*Minnesota Statutes*, 326.02) Executive Director: Doreen Frost

AREA ONE POTATO RESEARCH AND PROMOTION COUNCIL
P.O. Box 29, East Grand Forks 56721 **Phone:** (218) 773-1629 **Email:** dpeycke@nppga.org
Law provides: The council promotes Minnesota-grown Irish potatoes through research and advertising by providing grants. (*Minnesota Statutes*, 17.54, Subd. 9)

ARMORY BUILDING COMMISSION, STATE
Veterans Service Bldg., 20 W. 12th St., St. Paul 55155
Phone: (651) 268-8948 **Email:** terrence.palmer@us.army.mil
Law provides: The commission acquires property for armory use; exercises the right of eminent domain; issues bonds for the construction and equipping of new armories; can sue or be sued; and pays the cost of operating, maintaining and improving commission-owned armories. (*Minnesota Statutes*, 193.142) Executive Director: Terrence J. Palmer

ASIAN-PACIFIC FAMILIES, OMBUDSPERSON BOARD FOR
1450 Energy Park Dr., Suite 106, St. Paul 55108 **Phone:** 651-643-2514
Law provides: The board advises and assists the ombudsperson for its community in selecting matters for attention; develops policies, plans and programs to carry out the ombudspersons' functions and powers; establishes protocols for working with the communities of color; develops procedures for the ombudspersons' use of the subpoena power to compel testimony and evidence from non-agency individuals; and makes reports and recommendations for changes designed to improve standards of competence, efficiency, justice and protection of rights. (*Minnesota Statutes*, 257.0768)

ASIAN-PACIFIC MINNESOTANS, COUNCIL ON
658 Cedar St., Suite 160, St. Paul 55155 **Phone:** (651) 757-1740 **Email:** capm@state.mn.us
Law provides: The council advises the governor and Legislature on issues confronting Minnesotans of Asian-Pacific descent to ensure they participate fully and effectively in the civic, economic and cultural life of the state. (*Minnesota Statutes*, 3.9226) Executive Director: Sia Her

ASSESSORS, BOARD OF
Department of Revenue, Mail Station 3340, St. Paul 55146
Phone: (651) 556-6086 **Email:** assessors.board@state.mn.us
Law provides: The board oversees assessors' licensure, education and conduct. (*Minnesota Statutes*, 270.41) Secretary-Treasurer: Deb Volkert

ASSISTIVE TECHNOLOGY ADVISORY COUNCIL, MINNESOTA
658 Cedar St., Suite 358, St. Paul 55155 **Phone:** (651) 201-2640 **Email:** star.program@state.mn.us
Law provides: The council provides consumer-responsive, consumer-driven advice to the state for planning, implementing and evaluating the activities carried out through the Assistive Technology Act grant, including setting measurable goals. (*Minnesota Statutes*, 16B.055)

ATHLETIC TRAINER'S ADVISORY COUNCIL
2829 University Ave. S.E., Suite 500, Minneapolis 55414 **Phone:** (612) 617-2130
Law provides: The council advises the Board of Medical Practice regarding standards and requirements for athletic trainers and reviews complaints. (*Minnesota Statutes*, 148.7805)

AUTISM SPECTRUM DISORDER TASK FORCE, MINNESOTA
72 State Office Building, 100 Rev. Dr. Martin Luther King Jr. Blvd., St. Paul 55155
Phone: (651) 296-4295
Law provides: The task force shall develop and implement an autism spectrum disorder statewide strategic plan that focuses on improving awareness, early dignosis and intervention, and on ensuring delivery of treatment and services for individuals diagnosed with an autism spectrum disorder. The task force shall also coordinate with existing efforts relating to autism spectrum disorders with state agencies and other agencies. (Laws 2011, Chapter 9, Section 95)

AUTOMOBILE ASSIGNED CLAIMS BUREAU, MINNESOTA
231 Central Ave., Suite A, Osseo 55369-0247
Phone: (763) 425-6634 **Email:** maacb@maacb.comcastbiz.net
Law provides: The board governs the operations of the Minnesota automobile assigned claims plan in providing no-fault basic economic-loss benefits to eligible recipients. (*Minnesota Statutes*, Section 65B.63) Chair: Bill Goetz

AUTOMOBILE INSURANCE PLAN, GOVERNING COMMITTEE ON THE MINNESOTA
c/o AIPSO, P.O. BOX 6530, Providence, RI 02940-6530 **Phone:** (888) 706-6100
Email: mnaip@aipso.com
Law provides: The committee directs the operation of the plan, which provides for the placement of insurance for Minnesota drivers and owners of vehicles registered in Minnesota who are unable to obtain coverage in the open market. (*Minnesota Statutes*, 65B.03) Plan Manager: Errol Horne

AUTOMOBILE THEFT PREVENTION ADVISORY BOARD
Department of Commerce, 85 E. 7th Place, St. Paul 55101
Phone: (651) 296-4026 **Email:** george.kyrilis@state.mn.us
Law provides: The board advises the commissioner of Commerce on the distribution of grants for automobile theft prevention. (Minnesota

BARBER EXAMINERS, BOARD OF
2829 University Ave. S.E., Suite 425, Minneapolis 55414 **Phone:** (651) 201-2820
Email: bbe.board@state.mn.us **Law provides:** The board regulates the barber industry and protects the public interest through adoption and enforcement of rules and investigation of complaints. (*Minnesota Statutes*, 154.001) Executive Secretary: Thora G. Fisko

BEHAVIORAL HEALTH AND THERAPY, BOARD OF
2829 University Ave. S.E., Suite 210, Minneapolis 55414
Phone: (612) 548-2177 **Email:** bbht.board@state.mn.us
Law provides: The board establishes techniques for determining whether applicants and licensees are qualified; establishes standards for professional conduct; issues licenses to qualified individuals; establishes standards for initial education including coursework for licensure; establishes standard for disciplinary process; establishes, maintains and publishes a register of licensees and supervisors; establishes fees; educates the public; establishes regulations pertaining to treatment for impaired practitioners; and evaluates its rules in order to refine the standards for licensing professional counselors and alcohol and drug counselors and to improve the methods used to enforce the board's standards. (*Minnesota Statutes*, 148B.51)

BIOFUELS TASK FORCE
625 Robert St., St. Paul 55155 **Phone:** (651) 201-6223 **Email:** kevin.hennessy@state.mn.us
Law provides: The task force assists the commissioners of Agriculture, Commerce and Pollution Control Agency in carrying out the activities surrounding the attainment of Petroleum Replacement Promotions goals. (*Minnesota Statutes*, 239.7911, Subd. 2) Bioenergy Manager: Kevin Hennessy

BLACK MINNESOTANS, COUNCIL ON
1st National Bank Building, 332 Minnesota St. Suite E1240, St. Paul 55101
Phone: (651) 757-1750 **Email:** cobm@state.mn.us
Law provides: The council advises and makes recommendations to the governor, Legislature, state agencies, and decision-makers on issues confronting black people in Minnesota. The council addresses the need for Minnesotans of African descent to participate fully and effectively in the civic, economic and cultural life of the state. (*Minnesota Statutes*, 3.9225) Executive Director: Edward McDonald

BLIND/VISUALLY IMPAIRED, MINNESOTA RESOURCE CENTER ADVISORY COMMITTEE
1500 Hwy. 36 W., Roseville 55113 **Phone:** (651) 582-8843
Law provides: The committee provides advice to the Department of Education regarding improving learning results for students who are blind/visually impaired (BVI), priorities for action and technical issues in BVI students' education. (*Minnesota Statutes*, 125A.63)

BRAILLE AND TALKING BOOK LIBRARY, MINNESOTA ADVISORY COMMITTEE OF THE
388 SE 6th Ave., Faribault 55021 **Phone:** (507) 384-6860
Law provides: The committee advises staff of the Minnesota Braille and Talking Book Library on long-range plans and library services. (*Minnesota Statutes*, 134.31, Subd.6)

BREEDERS' FUND APPROPRIATIONS ADVISORY COMMITTEE
P.O. Box 630, Shakopee 55379 **Phone:** (952) 496-7950
Law provides: The committee advises the Racing Commission regarding breeding industry rules and distribution of thoroughbred breeders' fund awards and purse supplements. (*Minnesota Statutes*, 240.18, Subd. 4)

BROADBAND, GOVERNOR'S TASK FORCE ON
332 Minnesota Street, Suite E200, St. Paul 55101 **Phone:** (651) 259-7613
Law provides: The task force develops, implements and promotes state broadband policy to achieve state broadband needs and goals. (Executive Order 11-27)

CAMPAIGN FINANCE AND PUBLIC DISCLOSURE BOARD
190 Centennial Bldg., 658 Cedar St., St. Paul 55155 **Phone:** (651) 539-1180
Toll-free: (800) 657-3889 **Email:** cf.board@state.mn.us
Law provides: The board administers laws relating to public disclosure in campaign finance, lobbying, local officials' and public officials' economic interests and conflicts of interest, and public financing of candidates and state committees of political parties. It has six members, with no more than three members of the same political party. (*Minnesota Statutes*, 10A.02) Executive Director: Gary Goldsmith

CAPITOL AREA ARCHITECTURAL AND PLANNING BOARD
204 Administration Bldg., 50 Sherburne Ave., St. Paul 55155
Phone: (651) 757-1500 **Email:** paul.mandell@state.mn.us
Law provides: To preserve the historical and architectural integrity of the capitol area, the board oversees architectural, urban design and comprehensive planning. and administers zoning and design rules for the 60-block area in and around the Capitol. (*Minnesota Statutes*, 15B.03) Executive Secretary: Paul Mandell

CERTIFICATION OF SKILLS TASK FORCE
2829 University Ave. S.E., Suite 710, Minneapolis **Phone:** (651) 201-2742 **Email:** bce.board@state.mn.us **Law provides:** The task force will be responsible to overhaul the practical certification of skills given in cosmetology schools and will submit to the Board of Cosmetology a newly established criteria in which students are evaluated on their practical skills for the license sought. (*Minnesota Statutes*, 15.014)

CHICANO LATINO AFFAIRS COUNCIL
60 Empire Drive, Suite 203, St. Paul 55103 **Phone:** (651) 296-9587 **Email:** gladys.rodriguez@state.mn.us **Law provides:** The council advises the governor and the Legislature on the nature of issues confronting Chicano/Latino people. (*Minnesota Statutes*, 3.9223) Executive Director: Hector Garcia

CHIROPRACTIC EXAMINERS, MINNESOTA BOARD OF
2829 University Ave. S.E., Suite 300, Minneapolis 55414 **Phone:** (651) 201-2850
Email: chiropractic.board@state.mn.us
Law provides: The board licenses doctors of chiropractic and investigates complaints. (*Minnesota Statutes*, Section 148.02) Executive Director: Dr. Larry Spicer

CIVIL WAR COMMEMORATION TASK FORCE
Historical Society, 345 Kellogg Blvd. W, St. Paul 55102 **Phone:** (651) 259-3105
Law provides: The task force was appointed by the governor to plan and conduct public educational programs about the rich history of the American Civil War and Minnesota's connection to the Civil War. (Executive Order 11-15)

CLEAN WATER COUNCIL
Minnesota Pollution Control Agency, 520 Lafayette Road N. St. Paul 55155
Phone: (651) 757-2670 **Email:** barbara.peichel@state.mn.us
Law provides: The council advise the administration and implementation of the Clean Water Legacy Act, which facilitates compliance with the federal Clean Water Act's requirements to protect, restore and preserve the quality of Minnesota's surface waters. (*Minnesota Statutes*, 114D.30) Clean Water Council Coordinator: Barbara Peichel

CLEARWAY MINNESOTA BOARD OF DIRECTORS
8011 34th Ave. S., Suite 400, Minneapolis 55425 **Phone:** (952) 767-1400
Law provides: The board has expertise in areas of governance, finances, communications and marketing, grant-making, health care and insurance, tobacco control and cessation, community organizing, populations at risk, public affairs and/or human resources. (Minnesota 4th District Court Case C1-94-8565).

COMBATIVE SPORTS ADVISORY COUNCIL
433 Lafayette Rd., N. St. Paul 55155 **Phone:** (651) 284-5366
Law provides: The advisory council advises the commissioner of Labor and Industry to help regulate combative sports contests in Minnesota. (*Minnesota Statutes*, 341.221)

COMMUNITY HEALTH SERVICES ADVISORY COMMITTEE, STATE
Department of Health, Office of Performance Improvement, 85 E. 7th Place, #200, P.O. Box 64882, St. Paul, 55164 **Phone:** (651) 201-5705 **Email:** becky.buhler@state.mn.us
Law provides: The advisory committee is established to advise, consult and make recommendations to the commissioner of Health on the development, maintenance, funding, and evaluation of community health services. (*Minnesota Statutes*, 145A.10, Subd 10)

COMPREHENSIVE HEALTH ASSOCIATION BOARD OF DIRECTORS, MINNESOTA
85 7th Place E., Suite 500, St. Paul 55101 **Phone:** (651) 296-4026
Law provides: The board governs the activities of the association which provides basic health insurance coverage to Minnesotans unable to obtain coverage through the open market due to pre-existing conditions. (*Minnesota Statutes*, Section 62E.10,Subd.2)

CONSTRUCTION CODES ADVISORY COUNCIL
443 Lafayette Road N., St. Paul 55155
Phone: (651) 284-5912 **Email:** lyndy.lutz@state.mn.us
Law provides: The advisory council review laws, codes, rules, standards and licensing requirements relating to building construction. (*Minnesota Statutes*, 326B.07)

COSMETOLOGIST EXAMINERS, BOARD OF
2829 University Ave. S.E., Suite 710, Minneapolis 55414 **Phone:** (651) 201-2742
Email: bce.board@state.mn.us
Law provides: The board regulates the cosmetology industry and protects the public interest through adoption and enforcement of rules and investigation of complaints. (*Minnesota Statutes*, 155A.20) Executive Director: Gina Stauss

CRIME VICTIMS REPARATIONS BOARD
445 Minnesota St., Suite 2300, St. Paul 55101 **Phone:** (651) 201-7300
Email: dps.justiceprograms@state.mn.us **Law provides:** The board assists crime victims with their financial losses as they recover from violent crimes. (*Minnesota Statutes*, Section 611A.55)

CRIMINAL AND JUVENILE JUSTICE INFORMATION TASK FORCE
1430 Maryland Ave. E., St. Paul 55106 **Phone:** (651) 793-7000
Law provides: The task force assists the Criminal and Juvenile Justice Information Policy Group in its duties. (*Minnesota Statutes*, 299C.65)

DAIRY RESEARCH, TEACHING AND CONSUMER EDUCATION AUTHORITY
130 State Capitol, 75 Rev. Dr. Martin Luther King Jr. Blvd., St. Paul 55155
Law provides: The education authority has the power to design, develop and operate a facility to further the purposes of dairy research, teaching and consumer education. The authority can accept gifts, grants or contributions. It must comply with all applicable laws relating to treatment and movement of animals. (*Minnesota Statutes*, Chapter 32C)

DEAF, DEAFBLIND AND HARD OF HEARING MINNESOTANS, COMMISSION OF
Department of Human Services, 444 Lafayette Rd., St. Paul 55155
Phone: (651)431-5961
Law provides: The commission serves as the principal agency of the state to advocate on behalf of deaf, deaf-blind, and hard-of-hearing Minnesotans by working to ensure equal access to the services, programs and opportunities available to others. (*Minnesota Statutes*, 256C.28)

DEAF/HARD OF HEARING, MINNESOTA RESOURCE CENTER ADVISORY COMMITTEE
615 Olof Hanson Dr., Faribault 55021 **Phone:** (507) 412-5214
Law provides: The committee provides advice to the Department of Education regarding improving learning results for students who are deaf/hard of hearing (DHH), priorities for action and technical issues in the DHH students' education. (*Minnesota Statutes*, 125A.63)

DENTISTRY, BOARD OF
2829 University Ave. S.E., Suite 450, Minneapolis 55414
Phone: (612) 617-2250 **Email:** dental.board@state.mn.us
Law provides: The board examines and licenses dentists, dental hygienists and dental assistants, and enforces the Minnesota Dental Practices Act. (*Minnesota Statutes*, 150A.02) Executive Director: Marshall Shragg

DESTINATION MEDICAL CENTER CORPORATION (DMCC)
201 4th St., S.E., Rochester 55904 **Phone:** (612) 338-2525
Law provides: The DMCC governing body will research, prepare and implement a master development plan, including facilitating public infrastructure projects and development and redevelopment projects to promote and provide for the establishment of the city of Rochester, Olmsted County and Minnesota as a world destination medical center. (*Minnesota Statutes*, 469.41)

DEVELOPMENTAL DISABILITIES, MINNESOTA GOVERNOR'S COUNCIL ON
370 Centennial Building, 658 Cedar St., St. Paul 55155 **Phone:** (651) 296-4018
Toll-free: (877) 348-0505 MN Relay Service: (800) 627-3529 **Email:** admin.dd@state.mn.us
Law provides: The council carries out the duties set out in the Developmental Disabilities Assistance and Bill of Rights Act to ensure that people with developmental disabilities and their families receive the necessary support and services to achieve increased independence, productivity, self-determination, integration and inclusion. (*Minnesota Statutes*, Section 16B.054) Executive Director: Colleen Wieck

DIETETICS AND NUTRITION PRACTICE, BOARD OF
2829 University Ave. S.E., Suite 402, Minneapolis 55414 **Phone:** (651) 201-2764 **Email:** board.dietetics-nutrition@state.mn.us **Law provides:** The board licenses nutritionists and dietitians, investigates violations and conducts hearings. . (*Minnesota Statutes*, 148.621) Executive Director: Ruth Grendahl

DISABILITY, COUNCIL ON
121 E. 7th Pl., Suite 107, St. Paul 55101 **Phone:** (651) 361-7800
Email: council.disability@state.mn.us
Law provides: The council advises the governor, Legislature and state agencies, and provides information and encourages coordination of planning programs and services for persons with physical, mental or emotional disabilities. (*Minnesota Statutes*, 256.482) Executive Director: Joan Willshire

DRUG UTILIZATION REVIEW BOARD
P.O. Box 64984, St. Paul 55164-0984 **Phone:** (651) 431-2505
Law provides: The board advises the commissioner of Human Services on the implementation of a medical assistance retrospective and prospective drug utilization review program as required by USC, Title 42, Section 1396r-8, Subsection (g), Paragraph (3).

DULUTH ENTERTAINMENT AND CONVENTION CENTER AUTHORITY
350 Harbor Dr., Duluth 55802-2698 **Phone:** (218) 722-5573
Law provides: The authority administers, promotes and operates the center as a state facility, and annually submits a report detailing its activities and finances for the previous year to the governor and the Legislature. (Laws of 1963, Chapter 305) Executive Director: Dan Russell

EARLY CHILDHOOD INTERVENTION, GOVERNOR'S INTERAGENCY COORDINATING COUNCIL ON
1500 W. Hwy. 36, Roseville 55113 **Phone:** (651) 582-8495 **Email:** mde.els@state.mn.us
Law provides: The council addresses the development and implementation of state policy regarding early intervention services for young children with disabilities and their families. Council recommendations must ensure a comprehensive and coordinated system of all state and local agency services for children under age 5 with disabilities. (*Minnesota Statutes*, 125A.28)

EARLY LEARNING COUNCIL
1500 Hwy. 36 W., Roseville 55113 **Phone:** (651) 582-8476 **Email:** mde.els@state.mn.us
Law provides: The council makes recommendations to the governor and Legislature to ensure every child is ready for kindergarten, and that affordable quality early childhood education and care is available to all children. (*Minnesota Statutes*, 124D.141; Executive Order 11-05)

E-GOVERNMENT ADVISORY COUNCIL
658 Cedar St., St. Paul 55155 **Phone:** (651) 556-8010

Law provides: The council will make recommendations to MN.IT Services on the priority of NorthStar (the MN.gov platform; the state of Minnesota web portal) projects and online government information services to be developed, and make recommendations on convenience fees for particular types of transactions. (*Minnesota Statutes*, 16E.07)

E-HEALTH ADVISORY COMMITTEE, MINNESOTA
P.O. Box 64975-0975, St. Paul 55164-0975 **Phone:** (651) 201-3570
Email: ehealth@state.mn.us
Law provides: The committee advises the commissioner of Health on the function of health information technology in the state and makes recommendations for improvement. (*Minnesota Statutes*, Section 62J.495, Subd.2)

ELECTRICITY, BOARD OF
443 Layfayette Road N., St. Paul 55155 **Phone:** (651) 284-5018
Law provides: The board adopts rules, amends the National Electrical Code, finalizes interpretations of code when submitted to the board, adopts rules to regulate electrical businesses, individual licenses and continued education. (*Minnesota Statutes*, 326B.32)

ELECTRONIC ROSTER TASK FORCE
State Office Bldg., 100 Rev. Dr. Martin Luther King Jr. Blvd., St. Paul 55155 **Phone:** (651) 296-9002
Law provides: The task force must research electronic roster technology; the ability to use photographs from the Dept. of Public Safety Division of Vehicle Service (DVS); the ability to add photographs to the roster on election day; data security in electronic rosters, the Statewide Voter Registration System (SVRS) and the DVS; reliability of DVS data, including the ability to match names and photographs without duplication; ability of precincts across the state to connect an electronic roster to a secure network to access the SVRS; and direct and indirect costs associates with use of electronic rosters. (Laws 2013, Chapter 131, Article 4, Section 2)

EMERGENCY MEDICAL SERVICES REGULATORY BOARD
2829 University Ave. S.E., Suite 310, Minneapolis 55414
Phone: (651) 201-2800 Toll-free: (800) 747-2011
Email: emsrb.webmaster@state.mn.us
Law provides: The board administers and enforces *Minnesota statutes* and rules, which include the licensing of ambulance services, certification of emergency medical services (EMS) personnel and EMS training programs, administering EMS regional program grants, and other program support. (*Minnesota Statutes*, 144E.01) Executive Director: Tony Spector

ENTERPRISE MINNESOTA, INC.
310 4th Ave. S., Suite 7050, Minneapolis 55415
Phone: (612) 373-2900 Toll-free: (800) 325-3073
Law provides: Enterprise Minnesota, Inc. is a nonprofit corporation established to assist Minnesota companies in becoming more competitive. The company focuses its efforts on working with small- and medium-size manufacturing and technology companies throughout the state. Minnesota Technology also operates one of 60 federally funded manufacturing technology centers. (*Minnesota Statutes*, 116O.03) President: Bob Kill Chair: Michael Orrick

ENVIRONMENTAL HEALTH SPECIALIST/SANITARIAN ADVISORY COUNCIL
Department of Health, Environmental Health Services, 625 Robert St. N., St. Paul 55164
Phone: (651) 201-4502 **Email:** sanitarians@health.state.mn.us
Law provides: The council recommends applicants for registration as environmental health specialist/sanitarians and advises the commissioner of Health on standards, rules and requirements for registration, and continuing education for registration renewal. (*Minnesota Statutes*, 214.13, Subd. 4)

ENVIRONMENTAL HEALTH TRACKING AND BIOMONITORING ADVISORY PANEL
Department of Health, P.O. Box 64882, St. Paul 55164 **Phone:** (651) 201-3661
Law provides: The panel makes recommendations to the commissioner of Health and the Legislature on priorities for environmental health tracking and biomonitoring. These include recommendations to study specific chronic diseases, environmental health exposures, chemicals, communities and geographical areas. Recommendations are made on aspects of the design, implementation, and evaluation for the environmental health tracking and biomonitoring system. (*Minnesota Statutes*, 144.998)

ENVIRONMENTAL QUALITY BOARD, MINNESOTA
520 Lafayette Road N., St. Paul 55155
Phone: (800) 757-2873 **Email:** env.review@state.mn.us
Law provides: The board provides for cooperation of state agencies affecting the environment, initiates environmental studies, and reviews major actions, programs and legislation to ensure compliance with state environmental policy. The board administers the state's environmental review water planning and sustainable development programs. (*Minnesota Statutes*, Chapter 116C.03) Executive Director: Will Seuffert

EXAMINERS FOR NURSING HOME ADMINISTRATORS, BOARD OF
2829 University Ave. S.E., Suite 404, Minneapolis 55414
Phone: (651) 201-2730 **Email:** benha@state.mn.us
Law provides: The board examines and licenses nursing home administrators, and investigates complaints. (*Minnesota Statutes*, 144A.19) Executive Director: Randy D. Snyder

EXPLORE MINNESOTA TOURISM COUNCIL
100 Metro Square, 121 E. 7th Pl., St Paul 55101
Phone: (651) 757-1872
Law provides: The council serves the broader interests of tourism in Minnesota by promoting activities that support, maintain, and expand the state's domestic and international travel market, thereby generating increased visitor expenditures, tax revenue and employment. (*Minnesota Statutes*, 116U.25)

FAIR PLAN, MINNESOTA
1128 Harmon Pl., Suite 311, Minneapolis 55403
Phone: (612) 338-7584 Toll-free: (800) 524-1640
Law provides: The board administers the Minnesota FAIR Plan Act to provide owners and tenants of individual residences, small business owners, farmers, and co-op residents an opportunity to purchase limited property or homeowners insurance when they are unable to do so in the free market. (*Minnesota Statutes*, 65A.31-42)

FAMILIES, OFFICE OF OMBUDSPERSON FOR
1450 Energy Park Dr., #106, St. Paul 55108 **Phone:** (651) 603-0058
Law provides: Each ombudsperson monitors agency compliance with all laws governing child protection and placement as they impact children of color. In particular, the ombudsperson monitors agency compliance with sections 260C.215; 260.751 to 260-834; and 260C.193, subdivision 3. Each ombudsperson has the authority to investigate decisions, acts and other matters of an agency, program, or facility providing protection or placement services to children of color. (*Minnesota Statutes*, 257.0755)

FIRE PREVENTION AND CONTROL, GOVERNOR'S COUNCIL ON
Department of Public Safety, Fire Marshal Division, 444 Cedar St., Suite 145, St. Paul 55101
Phone: (651) 201-7201
Law provides: The council disseminates information to the governor, Legislature, and public regarding fire and life safety issues affecting Minnesota citizens and firefighters. (Executive Order, 88-10, extended by Executive Order 11-08)

FIREFIGHTER TRAINING AND EDUCATION, BOARD OF
444 Cedar St., Suite 146, St. Paul 55101 **Phone:** (651) 201-7259 **Email:** fire-training.board@state.mn.us **Law provides:** The board reviews fire service training needs and makes recommendations on training to Minnesota fire service organizations, establishes standards for education programs, and establishes qualifications. (*Minnesota Statutes*, 299N.02) Executive Director: Steve Flaherty

FOOD SAFETY AND DEFENSE TASK FORCE
Department of Agriculture, 625 Robert St. N., St. Paul 55155 **Phone:** (651) 201-6111
Law provides: The task force advises the commissioner and the Legislature on food issues and food safety; coordinates educational efforts regarding food safety; provides advice and coordination to state agencies as requested by the agencies; serves as a source of information and referral for the public, news media, and others concerned with food safety; and makes recommendations to Congress. (*Minnesota Statutes*, 28A.21)

FOREST RESOURCES COUNCIL, MINNESOTA
Green Hall 201A, 1530 Cleveland Ave N, St. Paul 55108 **Phone:** (651) 603-6761
Email: mfrc.info@state.mn.us
Law provides: The council develops recommendations to the governor and to federal, state, county and local governments with respect to forest resource policies and practices that result in the sustainable management, use and protection of the state's forest resources. (*Minnesota Statutes*, 89A.03) Executive Director: Dave Zumeta

FORMULARY COMMITTEE
Department of Human Services 540 Cedar St., St. Paul 55101 **Phone:** (651) 431-2510
Law provides: The committee reviews over-the-counter drugs, makes recommendations about prior authorization, and establishes the list of drugs excluded from mandatory generic substitution. (*Minnesota Statutes*, 256B.0625, Subd.13C)

GAMBLING CONTROL BOARD
1711 W. County Road B, Suite 300 S., Roseville 55113
Phone: (651) 539-1900
Law provides: The board regulates the five forms of lawful gambling in Minnesota so that citizens are assured of the integrity of the industry and so that nonprofit organizations may continue to raise funds for charitable contributions. (*Minnesota Statutes*, 349.151) Executive Director: Tom Barrett

GEOSPATIAL ADVISORY COUNCIL, STATEWIDE GOVERNMENT
2200 University Ave. W., Suite 240, St. Paul 55155
Phone: (651) 201-2460 **Email:** dan.ross@state.mn.us
Law provides: The council advises the Minnesota Geospatial Information Office on issues concerning improving state government services through effective use of geospatial technology. (*Minnesota Statutes*, Section 16E.30, Subd.8)

GOVERNOR'S RESIDENCE COUNCIL
200 Administration Bldg., 50 Sherburne Ave., St. Paul 55155
Phone: (651) 201-2555
Law provides: The council develops and implements an overall restoration plan for the governor's residence and surrounding grounds, and solicits contributions to restore, maintain, improve, decorate, and furnish the building. (*Minnesota Statutes*, 16B.27, Subd.3)

GREAT LAKES COMMISSION
351 State Office Bldg., 100 Rev. Dr. Martin Luther King Jr Blvd., St. Paul 55155
Phone: (651) 296-2228
Law provides: The commission promotes development, use and conservation of the water resources of the Great Lakes Basin. (*Minnesota Statutes*,1.21, Article IV)

GREATER MINNESOTA REGIONAL PARKS AND TRAILS COMMISSION
802 Jefferson St. Alexandria 56308 **Phone:** (320) 808-3733
Law provides: The commission will undertake system planning and provide recommendations to the Legislature for grants funded by the Parks and Trails Fund to counties and cities outside the seven-county Twin Cities metropolitan area. (*Minnesota Statutes*, 85.536)

GUARDIAN AD LITEM BOARD, STATE
Judicial Center, Suite G-27, 25 Rev. Dr. Martin Luther King Jr. Blvd., St. Paul 55155
Phone: (651) 215-9467 **Email:** suzanne.alliego@courts.state.mn.us
Law provides: The board creates and administers a statewide independent guardian ad litem program to advocate for the best interests of children, minor parents, and incompetent adults in juvenile and family court cases as defined in Rule 901.01 of the Rules of Guardian Ad Litem Procedure in juvenile and family court matters. The board approves and recommends to the Legislature a budget for the board and the guardian ad litem program; establishes procedures for distribution of funding under this section to the guardian ad litem program; and establishes guardian ad litem program standards, administrative policies, procedures and rules consistent with statute, rules of court, and laws that affect a guardian ad litem's work. (*Minnesota Statutes*, 480.35) State Program Administrator: Suzanne Alliego

HEALTH PROFESSIONALS SERVICES PROGRAM COMMITTEE
1380 Energy Lane, Suite 202, St. Paul 55108
Phone: (651) 643-3456
Law provides: The program protects the public from persons regulated by the health licensing boards who suffer from illnesses that may affect their ability to practice safely. Services include referring for evaluation and treatment, developing monitoring plans that include illness and practice-specific requirements, and providing ongoing monitoring of illness management and risk to patients. (*Minnesota Statutes*, 214.31)

HEALTH PROFESSIONALS SERVICES PROGRAM, ADVISORY COMMITTEE TO THE PROGRAM COMMITTEE
Health Professionals Services Programs, 1380 Energy Lane, Suite 202, St. Paul 55108 **Phone:** (651) 643-3456
Law provides: This committee advises the Health Professionals Services Program. (*Minnesota Statutes*, 214.32)

HEALTH SERVICES POLICY COMMITTEE (HEALTH SERVICES ADVISORY COUNCIL)
Elmer L. Andersen Bldg., 540 Cedar St., St. Paul 55164-0984 **Phone:** (651) 431-5841
Law provides: The committee advises the commissioner of Human Services regarding health services pertaining to the administration of healthcare benefits covered under the Medical Assistance and MinnesotaCare programs. (*Minnesota Statutes*, 256B.0625, Subd. 3c-3e)

HEARING INSTRUMENT DISPENSER ADVISORY COUNCIL
85 E. 7th Pl., Suite 300, St. Paul 55164 **Phone:** (651) 201-3731
Law provides: The council advises the commissioner of Health on matters relating to certification and regulation of the hearing instrument dispensers, including certification standards, enforcement of certification laws and rules, and examination services. (*Minnesota Statutes*, 153A.20)

HERITABLE AND CONGENITAL DISORDERS, ADVISORY COMMITTEE ON
Department of Health, 601 Robert St. N., PO Box 64899, St. Paul 55155 **Phone:** (651) 201-5463
Law provides: The committee advises the commissioner of Health about tests and treatments for heritable and congenital disorders found in newborn children. (*Minnesota Statutes*, 144.1255)

HIGH PRESSURE PIPING SYSTEMS, BOARD OF
443 Lafayette Road N., St. Paul 55155
Phone: (651) 284-5018 **Email:** dli.ccldboards@state.mn.us
Law provides: The board adopts rules for high-pressure piping code for Minnesota. The board finalizes interpretations of code when submitted to the board and adopts rules to regulate high-pressure piping licensure registration. (*Minnesota Statutes*, 326B.925)

HIGHER EDUCATION FACILITIES AUTHORITY, MINNESOTA
380 Jackson St., Suite 450, St. Paul 55101 **Phone:** (651) 296-4690 **Email:** mtra@mnhefa.org
Law provides: The independent agency assists Minnesota institutions of higher education in construction and financing of projects through issuance of revenue bonds. (*Minnesota Statutes*, Section 136A.26) Executive Director: Marianne T. Remedios

HISTORICAL SOCIETY, MINNESOTA
Minnesota History Center, 345 Kellogg Blvd. W., St. Paul 55102
Phone: (651) 259-3000 Toll-free: (800) 657-3773
Law provides: The society is a semi-state agency chartered by the first territorial Legislature in 1849. The society collects and preserves items, records and publishes materials that document the human experience in Minnesota. The organization interprets the state's cultural heritage through publications, educational programs, exhibitions, and a statewide network of historic sites. The society operates a free public research library, oversees the preservation of the Minnesota State Capitol, and administers the state's historic preservation, public records, and archaeology programs. (*Minnesota Statutes*, Chapter 138) Director and Chief Executive Officer: Stephen Elliott

HOME CARE PROVIDER ADVISORY COUNCIL
85 E. 7th Pl., P.O. Box 64900, St. Paul **Phone:** (651) 201-3926
Law provides: The council will provide advice regarding regulations of the Department of Health home care providers, including community standards; enforcement of licensing standards and disciplinary actions; distribution of information to providers and consumers; training standards;

emerging issues; and other duties as directed by the commissioner of Health. (*Minnesota Statutes*, 144A.4799)

HORTICULTURAL SOCIETY, STATE
Center for Northern Gardening, 2705 Lincoln Dr., Roseville, 55113
Phone: (651) 643-3601 Toll-free: (800) 676-6747
Email: rosee@northerngardener.org
Law provides: The society collects and disseminates horticultural and environmental information to Minnesotans; publishes Northern Gardener magazine; conducts "Minnesota Green" community greening outreach; sponsors workshops, tours and other programs, including Garden-in-a-Box which provides subsidized or free raised garden boxes, soil and plants to low-income families through the society's fundraising efforts; and maintains the state's largest circulating horticultural library. Membership is open to any interested person and to public libraries statewide. (*Minnesota Statutes*, Section 43A.27; Laws 1976, Chapter 3, Section 3, Subd. 1a) Chief Executive Officer: Rose Eggert

HOUSING FINANCE AGENCY
400 Sibley St., Suite 300, St. Paul 55101 **Phone:** (651) 296-7608 **Email:** mn.housing@state.mn.us
Law provides: The agency provides financing for housing low- and moderate-income persons. (*Minnesota Statutes*, 462A.04.)

HUMANITIES CENTER, MINNESOTA
987 E. Ivy Ave., St. Paul 55106 **Phone:** (651) 774-0105 Toll-free: (888) 268-7293
Email: info@mnhum.org
Law provides: The center advances the study of humanities and enhances the work of schools, colleges and cultural organizations throughout the state. (*Minnesota Statutes*, 138.911) President: David O'Fallon

INDEPENDENT LIVING COUNCIL, STATEWIDE
1st National Bank Bldg. 332 Minnesota St., Suite E. 200, St. Paul 55101
Phone: (651) 259-7351
Law provides: The council monitors, reviews and evaluates the implementation of the state plan for independent living required by the Rehabilitation Act of 1973. (Public Law 93-112)

INSURANCE GUARANTY ASSOCIATION, MINNESOTA
85 E. 7th Place, Suite 500, St. Paul 55101 **Phone:** (651) 296-4976
Law provides: The association provides for the payment of covered claims to avoid financial loss to policyholders because of the liquidation of an insurer. (*Minnesota Statutes*, 60C.08, Subd 1)

INVESTMENT ADVISORY COUNCIL
60 Empire Drive, Suite 355, St. Paul 55103 **Phone:** (651) 296-3328 **Email:** minn.sbi@state.mn.us
Law provides: The council advises the Board of Investment on policy relating to investments of state funds. (*Minnesota Statutes*, 11A.08)

IRON RANGE HIGHER EDUCATION COMMITTEE
Iron Range Resources, P.O. Box 441, 4261 Highway 53 South, Eveleth 55734
Phone: (218) 735-3000
Law provides: The committee advises the commissioner of Iron Range Resources on providing higher education programs in the taconite assistance area defined in M.S. 273.1341, and on the development of a contract with the MnSCU system that would require MnSCU to provide courses within the taconite assistance area. (*Minnesota Statutes*, 298.2214)

JOB SKILLS PARTNERSHIP BOARD, MINNESOTA
1st National Bank Bldg.,332 Minnesota St., Suite E200, St. Paul 55101 **Phone:** (651) 259-7522
Email: paul.moe@state.mn.us
Law provides: The board brings together employers with specific training needs with educational or other nonprofit institutions that can assist in development of training programs. (*Minnesota Statutes*, 116L.03) Director: Paul Moe

JOINT UNDERWRITING ASSOCIATION—LIABILITY INSURANCE, MINNESOTA
12400 Portland Ave S, Suite 190 Burnsville MN 55337
Phone: (952) 641-0260 Toll-free: (800) 552-0013
Law provides: The board provides liability insurance coverage for persons unable to obtain it through ordinary means where coverage is required by law or is necessary for the conduct of business that serves a public purpose. (*Minnesota Statutes*, 62I.02) Administrator: Beth Devine

JUVENILE JUSTICE ADVISORY COMMITTEE
Department of Public Safety, Office of Justice Programs, 445 Minnesota St., Suite 2300, St. Paul 55101 **Phone:** (651) 201-7348 **Email:** carrie.wasley@state.mn.us
Law provides: The committee prepares and awards Title II and Title V grants provided under the Juvenile and Delinquency Prevention Act. (*Minnesota Statutes*, 299A.72) The committee also operates as the Juvenile Crime Enforcement Coalition (JCEC), a requirement of the Juvenile Accountability Block Grant. The committee advises the governor and the Legislature on juvenile justice issues, trends and practices. Juvenile Justice Specialist: Carrie Wasley Chair: Richard Gardell

LAKE SUPERIOR CENTER AUTHORITY
353 Harbor Dr., Duluth 55802 **Phone:** (218) 740-3474
Law provides: The authority provides for education about Lake Superior, and provides for the transfer of data and scientific findings about the lake. (*Minnesota Statutes*, 85B.02)

LAKE SUPERIOR COASTAL PROGRAM, GOVERNOR'S COUNCIL ON MINNESOTA'S
1568 Hwy. 2, Two Harbors 55616 **Phone:** (218) 834-1445 **Email:** amber.westerbur@state.mn.us
Law provides: The council makes recommendations to the commissioner of Natural Resources on program priorities, selection of programs and projects for funding, the annual administrative (non-project) budget. (Executive Order 99-12, extended by Executive Order 11-08)

LICENSED TRADITIONAL MIDWIFERY, ADVISORY COUNCIL
Board of Medical Practice, 2829 University Ave., Suite 500, Minneapolis 55414
Phone: (612) 617-2130
Law provides: The council advises the Board of Medical Practice on traditional midwifery licensure standards and complaints/discipline. (*Minnesota Statutes*, 147D.25)

MARRIAGE AND FAMILY THERAPY, BOARD OF
2829 University Ave. S.E., Suite 400, Minneapolis 55414 **Phone:** (612) 617-2220
Email: mft.board@state.mn.us
Law provides: The board adopts and enforces rules relating to licensure of marriage and family therapists, and regulation of professional conduct. (*Minnesota Statutes*, 148B.30) Executive Director: Jennifer Mohlenhoff

MARTIN LUTHER KING JR. HOLIDAY, GOVERNOR'S COUNCIL ON THE
2233 University Ave., Suite 426, St. Paul 55114 **Phone:** (651) 642-0811
Law provides: The council plans and executes events to promote racial harmony and to recognize and honor Martin Luther King, Jr. (Executive Order 93-20, extended by Executive Order 11-08)

MATERNAL AND CHILD HEALTH ADVISORY TASK FORCE
P.O. Box 64882, St. Paul 55164 **Phone:** (651) 201-5719
Law provides: The Maternal and Child Health Advisory Task Force (MCH) advises the commissioner of Health on the health status and health care services/needs of MCH populations in Minnesota, on the use of MCH funds for services through Health, and the priorities for that funding. (*Minnesota Statutes*, 145.8811)

MEDICAL CANNABIS THERAPEUTIC RESEARCH, TASK FORCE ON
625 Robert St. N., St. Paul **Phone:** (651) 201-5811
Law provides: The task force shall hold hearings to conduct an assessment that evaluates the impact of the use of medical cannabis and evaluates Minnesota's activities and other states' activities involving medical cannabis. The group shall offer analysis of the program design and implementation; the impact on the health care provider community; patient experiences; the impact on the incidence of substance abuse; access to and quality of medical cannabis and medical cannabis products; the impact on law enforcement and prosecutions; public awareness and perception; and any unintended consequences. The task force may make recommendations to the Legislature on whether to add or remove conditions from the list of qualifying medical conditions. (*Minnesota Statutes*, 152.36)

MEDICAL MALPRACTICE JOINT UNDERWRITING ASSOCIATION
445 Minnesota St., Suite 514, Pioneer P.O. Box 1760, St. Paul 55101
Phone: (651) 222-0484 Toll-free: (800) 552-0013
Law provides: The board provides medical malpractice insurance coverage to any licensed health care provider unable to obtain this insurance through ordinary methods. (*Minnesota Statutes*, 62I.02)

MEDICAL PRACTICE, BOARD OF
2829 University Ave. S.E., Suite 500, Minneapolis 55414
Phone: (612) 617-2130 Toll-free: (800) 657-3709
Email: medical.board@state.mn.us
Law provides: The board licenses and disciplines persons involved in the practice of medicine and enforces the Medical Practices Act. (*Minnesota Statutes*, 147.01) Executive Director: Robert A. Leach

MEDICAL SERVICES REVIEW BOARD
Department of Labor and Industry, 443 Lafayette Rd. N., St. Paul 55155
Phone: (651) 284-5018 **Email:** anita.hess@state.mn.us
Law provides: The board advises the Department of Labor and Industry on medical matters relating to workers' compensation; makes determinations on inappropriate, unnecessary, or excessive treatment; and may issue penalties for violation of rules following a contested case procedure. (*Minnesota Statutes*, 176.103) Executive Secretary: Anita Hess

MENTAL HEALTH, STATE ADVISORY COUNCIL ON
PO Box 64981, St. Paul 55164 **Phone:** (651) 431-2249
Law provides: The council advises the governor and heads of state departments and agencies about policy, programs and services affecting people with mental illness. (*Minnesota Statutes*, 245.697)

MENTAL HEALTH AND DEVELOPMENTAL DISABILITIES, OMBUDSMAN COMMITTEE FOR
Metro Square Bldg., Suite 420, 121 E. 7th Pl., St. Paul 55101 **Phone:** (651) 757-1800
Email: ombudsman.mhdd@state.mn.us
Law provides: The ombudsman reviews complaints and may provide services on behalf of persons receiving state-provided or state-licensed care and treatment for mental illness, developmentaldisabilities, chemical dependency, and emotional disturbance (in children). The ombudsman also reviews mandated reports of death and serious injuries of its clientele, and houses the civil commitment training and resource center (CCTRC). (*Minnesota Statutes*, 245.91–97) Ombudsman: Roberta C. Opheim

MERIT SYSTEM COUNCIL
Department of Human Services, P.O. Box 64997, 540 Cedar St., St. Paul 55164
Phone: (651) 431-3030
Law provides: The council reviews and makes recommendations on all proposed rule amendments, classification specifications, and compensation plans; assists in formulating personnel policies and procedures; and hears appeals as provided under Merit System rules. (*Minnesota Statutes*, 256.012)

METROPOLITAN AIRPORTS COMMISSION
6040 S. 28th Ave., Minneapolis 55450 **Phone:** (612) 726-8100
Law provides: The commission promotes air navigation and transportation locally, nationally and internationally, and promotes development of the Twin Cities metropolitan area as an aviation center. It owns and operates seven airports within the metropolitan area including the Minneapolis/St. Paul International Airport, which serves the scheduled air carriers, and six reliever airports, serving business and general aviation. (*Minnesota Statutes*, 473.603) Chair: Jack Lanners

METROPOLITAN COUNCIL
390 N. Robert St., St. Paul 55101 **Phone:** (651) 602-1000 **Email:** public.info@metc.state.mn.us
Law provides: The council is the regional planning agency for the seven-county Twin Cities metro area. (*Minnesota Statutes*, 473.123) Chair: Adam Duininck

METROPOLITAN PARKS AND OPEN SPACE COMMISSION
390 Robert St. N., St. Paul 55101 **Phone:** (651) 602-1000
Law provides: The commission advises the Metropolitan Council on its policy plan for regional recreation open space, including a regional park system plan and capital improvement program, on grants for acquisition and development of regional parks, and on review of regional park master plans prepared by local implementing agencies. (*Minnesota Statutes*, 473.303) Chair: Dean Johnson

METROPOLITAN SPORTS FACILITIES AUTHORITY
511 11th Ave S Suite 401., Minneapolis, 55415 **Phone:** (612) 332-0386
Email: tiffany.orth@msfa.com; amy.quaintance@msfa.com
The authority, which currently owns the Metrodome, will own, design, construct and operate the new stadium. (*Minnesota Statutes*, 473J.07) Chair: Michele Kelm-Helgen Executive Director/ CEO: Ted Mondale

MIDWEST INTERSTATE PASSENGER RAIL COMPACT COMMISSION
395 John Ireland Blvd., St. Paul 55155 **Phone:** (651) 366-3193
Law provides: The commission promotes improvements to intercity passenger rail service in the Midwest; coordinates interaction among midwestern state elected officials on passenger rail issues; promotes development and implementation of long-range plans for high-speed rail passenger service; works to ensure coordination among the various entities having an interest in passenger rail service; and supports efforts of transportation agencies involved in developing and implementing passenger rail service in the Midwest. (*Minnesota Statutes*, 218.75, Article II)

MINERAL COORDINATING COMMITTEE
Department of Natural Resources, 1525 3rd Ave. E., Hibbing 55744 **Phone:** (218) 262-7356
Law provides: The committee is established to plan for diversified mineral development. (*Minnesota Statutes*, 93.0015)

MINNESOTA NATIONAL GUARD SENIOR ADVISORY TASK FORCE
20 W. 12th St., St. Paul 55155 **Phone:** (651) 268-8913
Law provides: The advisory task force advises the adjutant general on topics impacting the strategy of the Minnesota National Guard and its service to the nation, state, communities and citizens. (*Minnesota Statutes*, 15.014)

MINNESOTA SECURITY HOSPITAL (HOSPITAL REVIEW BOARD)
P.O. Box 64979, St. Paul 55164-0979 **Phone:** (651) 431-3679
Law provides: The Minnesota Security Hospital provides forensic residential inpatient treatment and evaluation to patients civilly committed as mentally ill and dangerous and individuals involved in the criminal legal system who are evaluated and treated for competency to stand trial. The Hospital Review Board (HRB) hears clients' concerns regarding release, retention and conditions affecting their care, and provides verbal or written recommendations to administration. (*Minnesota Statutes*, 253B.22)

MINNESOTA STATE COLLEGES AND UNIVERSITIES SYSTEM, BOARD OF TRUSTEES OF THE
30 7th St. E., #350 St. Paul 55101 **Phone:** (651) 201-1705 **Email:** inge.chapin@so.mnscu.edu
Law provides: The board is appointed by the governor and shall possess all powers necessary to govern the state colleges and universities and all related property. (*Minnesota Statutes*, 136F.02)

MNSURE BOARD
81 E. 7th St., Suite 300, St. Paul 55101 **Phone:** (651) 539-1324
Law provides: The board is responsible for operating the MNsure, including establishing the budget for the marketplace; establishing bylaws, policies and procedures governing the operations of MNsure; creating certification requirements that must be met by insurance providers; establishing policies and procedures to gather public comment; establishing policies and procedure for operation of a navigator program, in-person assistance program, call center, and customer service provision for MNsure. (*Minnesota Statutes*, 62V.04) Chair: Brian Beutner

MOTORCYCLE SAFETY ADVISORY TASK FORCE
444 Cedar St., Suite 150, St. Paul 55101 **Phone:** (651) 201-7075
Law provides: The advisory task force provides advice on motorcycle safety issues and activities of the Minnesota Motorcycle Safety Program. (*Minnesota Statutes*, 15.014)

NATIONAL AND COMMUNITY SERVICE, MINNESOTA COMMISSION ON
Serve Minnesota, 120 South 6th St Suite 2260, Minneapolis 55402
Phone: (612) 333-7740
Law provides: The commission implements a comprehensive state plan to pursue funding sources, administer the youth works grant program, and administer the federal AmeriCorps program. (*Minnesota Statutes*, 124D.385)

NEWBORN HEARING SCREENING ADVISORY COMMITTEE
601 Robert St. N., St. Paul 55164 **Phone:** (651) 201-5463 **Email:** ehdi@health.state.mn.us
Law provides: The advisory committee develop protocols and timelines for screening, rescreening, and diagnostic audiological assessment and early medical, audiological, and educational intervention services for children who are deaf or hard-of-hearing; design protocols for tracking children from birth through age 3 that may have passed newborn screening but are at risk for delayed or late onset of permanent hearing loss; design a technical assistance program to support facilities implementing the screening program and facilities conducting rescreening and diagnostic audiological assessment; design implementation and evaluation of a system of follow-up and tracking; and evaluate program outcomes to increase effectiveness and efficiency and ensure culturally appropriate services for children with a confirmed hearing loss and families. (*Minnesota Statutes*, 144.966, Subd.2)

NONMOTORIZED TRANSPORTATION, STATE ADVISORY COMMITTEE
395 John Ireland Blvd., St. Paul 55155
Phone: (651) 366-4167 **Email:** michelle.pooler@state.mn.us
Law provides: The committee makes recommendations to the commissioner of Transportation on items related to nonmotorized transportation, including safety, education and development programs; reviews and analyzes issues and needs relating to operating nonmotorized transportation on public rights-of-way; and identifies solutions and goals for addressing identified issues and needs. (*Minnesota Statutes* 174.37) Transportation Planner: Michelle Musser Pooler

NONPUBLIC EDUCATION COUNCIL
1500 Hwy. 36 W., Roseville 55113 **Phone:** (651) 582-8663
Law provides: The council advises the commissioner of Education on nonpublic educational aids and other matters affecting nonpublic education and nonpublic schools. (*Minnesota Statutes*, 123B.445)

NOXIOUS WEED ADVISORY COMMITTEE
625 N. Robert St., St. Paul 55155 **Phone:** (651) 201-6219 **Email:** anthony.cortilet@state.mn.us
Law provides: The committee advises the commissioner of Natural Resources on the species of noxious weeds for invasiveness, difficulty of control, and cost of control. (*Minnesota Statutes*, 18.91)

NURSING, MINNESOTA BOARD OF
2829 University Ave. S.E., Suite 200, Minneapolis 55414 **Phone:** (612) 317-3000
Email: nursing.board@state.mn.us
Law provides: The board enforces the Nurse Practice Act (*Minnesota Statutes*, 148.181); licenses registered nurses (RN) and licensed practical nurses (LPN); investigates complaints and disciplines nurses; registers public health nurses and professional nursing firms; approves nursing education programs; and regulates the practice of certified clinical nurse specialists, nurse anesthetists, nurse midwives and nurse practitioners. Executive Director: Shirley A. Brekken

OCCUPATIONAL SAFETY AND HEALTH ADVISORY COUNCIL
Department of Labor and Industry, Safety and Workers' Compensation Division, 443 Lafayette Rd. N., St. Paul 55155 **Phone:** (651) 284-5460
Email: pam.mclaughlin@state.mn.us
Law provides: The council advises the commissioner of Labor and Industry on administration of the state Occupational Safety and Health Act. (*Minnesota Statutes*, 182.656) Executive Secretary: Pam McLaughlin

OCCUPATIONAL SAFETY AND HEALTH REVIEW BOARD
Labor and Industry Bldg., 443 Lafayette Rd., St. Paul 55155
Phone: (651) 284-5294 **Email:** debra.jevne@state.mn.us
Law provides: The board reviews and affirms, modifies or revokes contested OSHA citations, penalties, or orders of the commissioner of Labor and Industry. (*Minnesota Statutes*, 182.664) Executive Secretary: Debra Jevne

OCCUPATIONAL THERAPY PRACTITIONERS ADVISORY COUNCIL
85 E. 7th Pl., Box 64882, St. Paul 55164 **Phone:** (651) 201-3723
Law provides: The council advises the commissioner of Health regarding licensing standards, enforcement of licensing statutes, and action on licensing applications and disciplinary actions. (*Minnesota Statutes*, 148.6450)

ONLINE AND DIGITAL LEARNING ADVISORY COUNCIL
1500 Hwy. 36 W., Roseville **Phone:** (651) 582-8200
Law provides: The advisory council shall bring to the attention of the commissioner of Educationand the Legislature any matters related to online and digital learning and provide input to the department and the Legislature in online learning matters related, but not restricted to: quality assurance; teacher qualifications; program approval; special education; attendance; program design and requirements; and fair and equal access to programs. (*Minnesota Statutes*, 124D.095).

OPTOMETRY, BOARD OF
2829 University Ave. S.E., Suite 403, Minneapolis 55414 **Phone:** (651) 201-2762
Email: optometry.board@state.mn.us
Law provides: The board licenses optometrists, investigates complaints and adopts rules. (*Minnesota Statutes*, 148.52) Executive Director: Randy Snyder

ORGANIC ADVISORY TASK FORCE, MINNESOTA
625 Robert St. N., St. Paul 55155
Phone: (651) 201-6616 **Email:** meg.moynihan@state.mn.us
Law provides: The task force advises the commissioner of Agriculture and the University of Minnesota on policies and programs that will improve organic agriculture in Minnesota. (*Minnesota Statutes*, 31.94(c)) Principal Administrator: Meg Moynihan

PEACE OFFICER STANDARDS AND TRAINING, BOARD OF
1600 University Ave., Suite 200, St. Paul 55104
Phone: (651) 643-3060 **Email:** postboard.agency.docs@state.mn.us
Law provides: The board examines and licenses peace officers and part-time peace officers, regulates their training, mandates standards of selection and professional conduct, and investigates complaints. (*Minnesota Statutes*, 626.841) Executive Director: Nathan R. Gove

PERPICH CENTER FOR ARTS EDUCATION, BOARD OF THE
6125 Olson Memorial Hwy., Golden Valley 55422
Phone: (763) 279-4160 **Email:** sue.mackert@pcae.k12.mn.us **Law provides:** The board shall have the powers necessary for the care, management and control of the Perpich Center for the Arts Education. (*Minnesota Statutes*, 129C.10) Executive Director: Sue Mackert

PESTICIDE MANAGEMENT PLAN COMMITTEE
625 Robert St. N., St. Paul 55155 **Phone:** (651) 201-6588
Law provides: The committee provides the commissioner of Agriculture with comments on the state pesticide management plan for the protection of groundwater and surface water. (*Minnesota Statutes*, 15.014)

PETROLEUM TANK RELEASE COMPENSATION BOARD
85 E. 7th Pl., Suite 500, St. Paul 55101 **Phone:** (651) 297-4203
Email: petrofund.commerce@state.mn.us
Law provides: The board oversees the administration of the petroleum tank release cleanup fund (Petrofund), which provides reimbursement to eligible applicants for a portion of their costs to investigate and clean up leaks and spills from petroleum storage tanks.
(*Minnesota Statutes*, 115C.07) Executive Director: Joel Fischer

PHARMACY, BOARD OF
2829 University Ave. S.E., Suite 530, Minneapolis 55414
Phone: (651) 201-2825 **Email:** pharmacy.board@state.mn.us
Law provides: The board examines and licenses
pharmacists; investigates complaints; oversees the inspection of pharmacies, drug wholesalers and drug manufacturers; and enforces drug laws pertaining to health care professionals. (*Minnesota Statutes*,151.02) Executive Director: Cody C. Wiberg

PHYSICAL THERAPY, STATE BOARD OF
2829 University Ave. S.E., Suite 420, Minneapolis 55414 **Phone:** (612) 627-5406
Email: physical.therapy@state.mn.us
Law provides: The board examines and licenses physical therapists and physical therapist assistants, investigates complaints, and disciplines licensees for violations of the Practice Act. (*Minnesota Statutes*, 148.67) Executive Director: Stephanie J. Lunning

PHYSICIAN ASSISTANT ADVISORY COUNCIL
2829 University Ave. S.E., Suite 500, Minneapolis 55414
Phone: (612) 617-2130 **Email:** medical.board@state.mn.us
Law provides: The council advises the Board of Medical Practice regarding physician assistant licensure standards and the complaints and discipline process. (*Minnesota Statutes*, 147A.27)

PLUMBING BOARD
443 Lafayette Road N., St. Paul 55155 **Phone:** (651) 284-5018
Law provides: The board adopts rules for plumbing code for Minnesota, finalizes interpretations of code when submitted to the board, and adopts rules to regulate plumbing licensure and registration. (*Minnesota Statutes*, 326B.435)

PODIATRIC MEDICINE, BOARD OF
2829 University Ave. S.E., Suite 430, Minneapolis 55414 **Phone:** (612) 548-2175
Email: podiatric.medicine@state.mn.us
Law provides: The board examines and licenses podiatrists, investigates complaints, and disciplines for practice violations. (*Minnesota Statutes*, 153.02) Executive Director: Ruth Grendahl

PREVENTION OF SCHOOL BULLYING, GOVERNOR'S TASK FORCE ON THE
1500 Hwy. 36 W., Roseville 55113 **Phone:** (651) 582-8742
Law provides: The task force examines the issue of bullying in Minnesota and advises the governor's office and Legislature on policies to ensure the safety of all students in Minnesota. (Executive Order 11-33)

PRIVATE DETECTIVE AND PROTECTIVE AGENT SERVICES, BOARD OF
1430 Maryland Ave. E., St. Paul 55106
Phone: (651) 793-2666 **Email:** mn.pdb@state.mn.us
Law provides: The board administers laws governing licensing of private detectives and protective agents, license reissuance, complaint procedures, and unlicensed activity. (*Minnesota Statutes*, 326.32) Executive Director: Gregory Cook

PSYCHOLOGY, BOARD OF
2829 University Ave. S.E., Suite 320, Minneapolis 55414
Phone: (612) 617-2230
Law provides: The board of licenses and regulates psychologists and psychological practitioners. (*Minnesota Statutes*, 148.90) Executive Director: Angelina Barnes

PUBLIC DEFENSE, STATE BOARD OF
331 2nd Ave. S., Suite 900, Minneapolis 55401 **Phone:** (612) 349-2565
Law provides: The judicial board approves and recommends a budget to the Legislature, as well as establish procedures for distribution of state funding for the board, Office of State Public Defender, judicial district public defenders and public defense corporations. The board appoints the state public defender and all chief public defenders of judicial districts. (*Minnesota Statutes*, 611.215.)

PUBLIC EMPLOYEES RETIREMENT ASSOCIATION
60 Empire Dr., Suite 200, St. Paul 55103
Phone: (651) 296-7460 Toll-free: (800) 652-9026 **Email:** other@mnpera.org
Law provides: A governing board manages the collection of payments; approves applications for membership; approves claims for withdrawals, pensions, or benefits; and adopts a mortality table based on experience of the fund. (*Minnesota Statutes*, Chapter 353.03) Executive Director: Mary Most Vanek

PUBLIC EMPLOYMENT RELATIONS BOARD
1380 Energy Lane, Suite 2, St. Paul **Phone:** (651) 649-5421
Law provides: The board shall have the powers and authority provided under section 179A.13. In addition to the other powers and duties given it by law, the board shall also hear and decide appeals from: recommended decisions and orders relating to an unfair labor practice; and determinations of the commissioner. (*Minnesota Statutes*, 179A.041)

PUBLIC UTILITIES COMMISSION
121 E. 7th Pl., Suite 350, St. Paul 55101
Phone: (651) 296-7124 Toll-free: (800) 657-3782 **Email:** consumer.puc@state.mn.us
Law provides: The commission regulates rates and services of certain gas, electric and telephone companies; determines the need for and location of large energy facilities; and establishes service areas, grants authorities and promulgates rules for these regulated industries. (*Minnesota Statutes*, 216A.03) Chair: David C. Boyd Executive Secretary: Daniel Wolf

QUALITY ASSURANCE COUNCIL, STATE
P.O. Box 64967, St. Paul 55164 **Phone:** (651) 431-2386
Law provides: The council defines regional quality councils; directs a community-based directed quality review component; promotes consumer directed services; and administers a comprehensive system for effective incident reporting, investigation, analysis and follow-up. (*Minnesota Statutes*, 256B.097, Subd. 3)

RACING COMMISSION, MINNESOTA
P.O. Box 630, 1100 Canterbury Rd., Shakopee 55379 **Phone:** (952) 496-7950
Email: tom.dipasquale@state.mn.us
Law provides: The commission regulates pari-mutuel horse racing and card playing in Minnesota to ensure its integrity and conduct in the public interest. (*Minnesota Statutes*, 240.02) Executive Director: Thomas DiPasquale

REGENT CANDIDATE ADVISORY COUNCIL
72 State Office Bldg., 100 Rev. Dr. Martin Luther King Jr Blvd., St. Paul 55155
Phone: (651) 296-9002 **Email:** sally.olson@lcc.leg.mn
Law provides: The council develops a description of the duties for regents of the University of Minnesota; outlines criteria to be applied in recommending candidates; and recruits, screens and recommends qualified candidates to the joint legislative committee for each opening on the board of regents. (*Minnesota Statutes*, 137.0245) Council Staff: Sally Olson

REGISTERED NATUROPATHIC DOCTOR ADVISORY COUNCIL
2829 University Ave. S.E., Suite 500, Minneapolis 55414 **Phone:** (612) 617-2130
Law provides: The council advises the board regarding standards, continuing education, complaints and enforcement. (*Minnesota Statutes*, 147E.35)

REHABILITATION COUNCIL FOR THE BLIND, STATE
2200 University Ave. W., Suite 240, St. Paul 55114 **Phone:** (651) 539-2272
Law provides: The council advises the commissioner of Employment and Economic Development about the programs of State Services for the Blind. (*Minnesota Statutes*, 248.10)

REHABILITATION COUNCIL, STATE
390 N. Robert, St. Paul 55101 **Phone:** (651) 259-7364
Law provides: The council advises state government on the performance of Minnesota's vocational rehabilitation programs, a component of the state's Workforce Center system. The council advises on eligibility and the extent, scope and effectiveness of services; assists the Rehabilitation Services Branch in preparation of the State Plan for Vocation Rehabilitation Services; analyzes consumer satisfaction with vocational rehabilitation services; reports to the governor and the U.S. Commissioner of Education on the status of vocational rehabilitation in the state. (*Minnesota Statutes*, 268A.02)

REHABILITATION REVIEW PANEL
443 Lafayette Rd. St. Paul 55101 **Phone:** (651) 284-5019
Law provides: The panel advises the Department of Labor and Industry on rehabilitation matters relating to workers' compensation and may issue penalties for violation of rules following a contested case hearing. (*Minnesota Statutes*, 176.102, Subd. 3)

RESPIRATORY CARE ADVISORY COUNCIL
2829 University Ave SE, Suite 500, Minneapolis 55414
Phone: (612) 617-2130
Law provides: The council advises the Board of Medical Practice on issues regarding respiratory therapist licensure standards, enforcement of laws and complaint review. (*Minnesota Statutes*, 147C.35)

RURAL FINANCE AUTHORITY, MINNESOTA
625 Robert St. N., St. Paul 55155 **Phone:** (651) 201-6004
Email: rfa.loans@state.mn.us
Law provides: The board develops the state's agricultural resources by extending credit on real estate security. It consists of public members, state auditor, and commissioners of Agriculture, Commerce, Trade and Economic Development, and Finance. (*Minnesota Statutes*, 41B.025)

RURAL HEALTH ADVISORY COMMITTEE
85 E. 7th Pl., Suite 220, St. Paul 55164
Phone: (651) 201-3855 **Email:** darcy.dungan-seaver@state.mn.us
Law provides: The committee advises the commissioner of Health and other state agencies on rural health issues. (*Minnesota Statutes*, 144.1481) Rural Health Policy Planner: Darcy Dungan-Seaver

RURAL POLICY AND DEVELOPMENT, CENTER FOR
600 S. 5th St., Suite 211, St. Peter 56082
Phone: (507) 934-7700 **Email:** crpd@ruralmn.org
Law provides: The center identifies social and economic issues in rural Minnesota, and through alliances and partnerships finds practical solutions for problems. (*Minnesota Statutes*, 116J.421)

SCHOOL ADMINISTRATORS, BOARD OF
1500 Highway 36 W., Roseville 55113 **Phone:** (651) 582-8754 **Email:** janet.mohr@state.mn.us
Law provides: The board licenses school administrators and adopts rules to license school administrators. The board reviews and approves preparation programs for administrators and alternative competence-based preparation programs, and establishes rules for continuing education requirements. The board enters into agreements with the board of teaching regarding multiple license matters. (*Minnesota Statutes*, 122A.12) Executive Director: Janet Mohr

SCHOOL SAFETY TECHNICAL ASSISTANCE COUNCIL
1500 W. Hwy. 36, Roseville **Phone:** (651) 582-8266
Law provides: The council must provide leadership for the following activities: establishment of norms and standards for prevention, intervention, and support around issues of prohibited conduct; advancement of evidence-based policy and best practices to improve school climate and promote school safety; development and dissemination of resources and training for schools and communities about issues of prohibited conduct, and other school safety-related issues; and develop policies and procedures for the services provided by the school climate center. (*Minnesota Statutes*, 127A.051)

SEAWAY PORT AUTHORITY OF DULUTH
1200 Port Terminal Dr., Duluth 55802
Phone: (218) 727-8525 **Email:** admin@duluthport.com
Law provides: The board promotes waterborne commerce in the port district; may acquire, construct, or facilitate waterfront development and participate in harbor dredging; and is responsible for the sale of land in Airpark industrial park. (*Minnesota Statutes*, 469.049)
Executive Director: Vanta Coda II

SENTENCING GUIDELINES COMMISSION, MINNESOTA
309 Administration Bldg., 50 Sherburne Ave., St. Paul 55155 **Phone:** (651) 296-0144 **Email:** sentencing.guidelines@state.mn.us **Law provides:** The commission was established by the Legislature for the purpose of developing and maintaining rational and consistent sentencing standards which reduce sentencing disparity, increase proportionality in sanctions, and ensure more equitable and uniform sentencing for convicted felons. The commission presents recommendations to the Legislature each year for changes to the sentencing guidelines. (*Minnesota Statutes*, 244.09)

SEX OFFENDER CIVIL COMMITMENT ADVISORY TASK FORCE
P.O. Box 64992, St. Paul 55164 **Phone:** (651) 431-4011 **Email:** dhs.socctaskforce@state.mn.us
Law provides: The task force advises the commissioner of Human Services on topics relating to the civil commitment of sex offenders. Specific topics include: civil commitment and referral process for sex offenders; sex offender civil commitment options that are less restrictive than placement in a secure treatment facility; and standards and processes for the reduction in custody for civilly committed sex offenders. (*Minnesota Statutes*, 15.014, Commissioner Order 08/21/2012)

SEX OFFENDER PROGRAM (HOSPITAL REVIEW BOARD), MINNESOTA
P.O. Box 64992, St. Paul 55164-0992 **Phone:** (218) 565-6234
Law provides: The Minnesota Sex Offender Program (MSOP) has facilities in Moose Lake and Saint Peter. MSOP provides inpatient treatment to individuals civilly committed as sexually dan-

gerous persons and sexual psychopathic personalities. The board hears MSOP's clients' concerns regarding release, retention, and conditions affecting their care, and provides verbal or written recommendations to MSOP. (*Minnesota Statutes*, 253B.22)

SMALL BUSINESS AIR QUALITY COMPLIANCE ADVISORY COUNCIL
520 Lafayette Rd. N., St. Paul 55155 **Phone:** (651) 757-2121
Law provides: The council renders advisory opinions on the effectiveness of the small business air-quality program, and on difficulties encountered and degree and severity of enforcement; and prepares periodic reports on matters relating to the program as requested by federal and state agencies. (*Minnesota Statutes*, 116.99)

SOCIAL WORK, MINNESOTA BOARD OF
2829 University Ave. S.E., Suite 340, Minneapolis 55414
Phone: (612) 617-2100 **Email:** social.work@state.mn.us
Law provides: The board promotes and protects the public health, safety and welfare through the licensure and regulation of persons who practice social work. (*Minnesota Statutes*, Section 148E.025 and 148E.030)
Executive Director: Kate Zacher-Pate, LSW

SPANISH SPEAKING FAMILIES, OFFICE OF OMBUDSPERSON FOR
1450 Energy Park Drive, Suite 106, St. Paul 55108 **Phone:** (651) 643-2537
Law provides: The office of ombudsperson monitors agency compliance with all laws governing child protection and placement as they impact on children of color. In particular, the ombudsperson shall monitor agency compliance with sections 260C.215; 260.751 to 260-834; and 260C.193, subdivision 3. Each ombudsperson has the authority to investigate decisions, acts and other matters of an agency, program, or facility providing protection or placement services to children of color. (*Minnesota Statutes*, 257.0755) Ombudsperson: Muriel Gubasta, J.D.

SPECIAL EDUCATION ADVISORY PANEL
Department of Education, Office of Special Education, 1500 Hwy. 36 W., Roseville 55113
Phone: (651) 582-8656
Law provides: The panel advises the Division of Special Education Policy and Division of Special Education Compliance and Assistance in the Department of Education on the education of children and youth with disabilities. The council provides a broad base of input to department staff regarding policies, practices and issues related to the education of children, and youth, ages birth through 21, with disabilities. (Public Law 108-446)

SPECIAL REVIEW BOARD
P.O. Box 64984, St. Paul 55164 **Phone:** (651) 431-3688
Law provides: The board reviews documents from a patient's treatment records; hears testimony presented by the individual, treatment program facility staff, interested persons, and county of commitment; deliberates; and makes a recommendation on the proposed reduction in custody. (*Minnesota Statutes*, 253B.18, Subd. 4c and 253B.185, Subd. 9)

SPEECH-LANGUAGE PATHOLOGIST AND AUDIOLOGIST LICENSING ADVISORY COUNCIL
Department of Health, 85 E. 7th Pl., Box 64882, St. Paul 55164 **Phone:** (651) 201-3723
Law provides: The council advises the commissioner of Health on matters relating to the licensing and regulation of speech-language pathologists and audiologists. (*Minnesota Statutes*, 148.5196)

STANDARDBRED BREEDERS' FUND APPROPRIATION ADVISORY COMMITTEE
1100 Canterbury Rd., Box 630, Shakopee **Phone:** (952) 496-7950
Law provides: The advisory committee will advise the Racing Commission regarding breeding industry rules and distribution of Standardbred breeders' fund awards and purse supplements. (Minnesota Statues, 240.18, Subd. 4)

STATE ACADEMIES, THE BOARD OF THE MINNESOTA
615 Olof Hanson Dr., P.O. Box 308, Faribault 55021 **Phone:** (507) 384-6602
Academy for the Blind: 400 S.E. 6th Ave., Faribault 55021 **Phone:** (507) 333-4800
Academy for the Deaf: 615 Olof Hanson Dr., Faribault 55021 **Phone:** (507) 332-5400
Email: lola.brand@state.mn.us
Law provides: The board governs state academies for the deaf and blind. (*Minnesota Statutes*, 125A.62)

STATE ARTS BOARD, MINNESOTA
400 Sibley St., Suite 200, St. Paul 55101 **Phone:** (651) 215-1600 Toll-free: (800) 866-2787
Email: msab@arts.state.mn.us
Law provides: The board reviews and makes grants to individual artists, schools and nonprofit arts organizations in support of arts activities. (*Minnesota Statutes*, Chapter 129D.02) Executive Director: Sue Gens Chair: Peggy Burnet

STATE CAPITOL PRESERVATION COMMISSION
75 Rev. Dr. Martin Luther King Jr. Blvd., St. Paul 55155 **Phone:** (651) 201-2556
Law provides: The commission coordinates ongoing restoration, protection, risk management and preservation of the Capitol building, and may solicit gifts, grants or donations of any kind from any private or public source to carry out the purposes of their duties. (*Minnesota Statutes*, 15B.32)

STATE DESIGNER SELECTION BOARD
309 Administrative Building, 50 Sherburne Ave., St. Paul 55155
Phone: (651) 201-2372
Law provides: The board selects primary designers for state building projects with construction cost greater than $2 million or project planning cost greater than $200,000. (*Minnesota Statutes*, 16B.33)

STATE HIGH SCHOOL LEAGUE, MINNESOTA
2100 Freeway Blvd., Brooklyn Center, 55430 **Phone:** (763) 560-2262
Law provides: The league is empowered to exercise control, supervision, regulation of interscholastic athletics, musical, dramatic and other contests between pupils of Minnesota high schools. (*Minnesota Statutes*, 128C.01, Subd.4) Executive Director: David Stead

STATE INNOVATION MODEL (SIM) COMMUNITY ADVISORY TASK FORCE
540 Cedar St., St. Paul **Phone:** (651) 431-7297
Law provides: The task force provides strategic direction and guides decision making to advance the goals outlined in Minnesota's State Innovation Model Testing proposal that focus on community and patient engagement, integration across the continuum of care, and population health improvement. (*Minnesota Statutes*, 15.014)

STATE INNOVATION MODEL (SIM) MULTI-PAYER ALIGNMENT TASK FORCE
540 Cedar St., St. Paul **Phone:** (651) 431-7297
Law provides: The task force engages a mix of public and commercial payers to achieve the goals of impacting a preponderance of care in Minnesota under the SIM grant, and efforts to move towards alignment in financial incentives, measures, and goals for health outcomes and cost reduction. (*Minnesota Statutes*, 15.014)

STATE LIBRARY ADVISORY COUNCIL, MINNESOTA
1500 W. Hwy 36, Roseville 55113 **Phone:** (651) 582-8791
Law provides: The council advises the state library in planning, development and evaluation of effective library service programs for all persons in Minnesota and provided by all types of libraries, including those which participate in federally funded programs under the Library Services and Technology Act (LSTA), and recommends criteria for the state-funded programs for library services and interlibrary cooperation. (Public Law 104-208)

STATE LOTTERY
MN State Lottery, 2645 Long Lake Rd., Roseville 55113
Phone: (651) 635-8273 **Email:** lottery@mnlottery.com
Law provides: The Minnesota State Lottery runs scratch-off and online lottery games sold in Minnesota. Some proceeds are constitutionally directed to the environment and natural resources trust fund, and some funds are statutorily dedicated to the game and fish fund, natural resources fund and general fund. (*Minnesota Statutes*, Section 349A.02) Executive Director: Clint Harris

STATE RETIREMENT SYSTEM, MINNESOTA
60 Empire Dr., Suite 300, St. Paul 55103
Phone: (651) 296-2761 Toll-free: (800) 657-5757
Email: info@msrs.us
Law provides: The administrative function is vested in the executive director and the policy-making and appellate functions are vested in a board: three appointed by the governor, one retired employee, one MCTO union representative, and six elected by the covered employees. (*Minnesota Statutes*, 352.03) Executive Director: David Bergstrom

STUDENT ORGANIZATIONS, MINNESOTA FOUNDATION FOR
1500 Hwy. 36 W., Roseville 55113-4266 **Phone:** (651) 582-8330 **Email:** info@mnfso.org
Law provides: The foundation promotes career and technical student organizations and applied leadership opportunities in Minnesota schools through public-private partnerships. (*Minnesota Statutes*, Section 124D.34)

SUBCOMMITTEE ON CHILDREN'S MENTAL HEALTH
P.O. Box 64981, 540 Cedar St., St. Paul 55164 **Phone:** (651) 431-2249
Law provides: The subcommittee must make recommendations to the advisory council on policies, law regulations and services relating to children's mental health. (*Minnesota Statutes*, 245.697, Subd. 2A)

SURPLUS LINES ASSOCIATION OF MINNESOTA
600 Clark St., P.O. Box 86, Mora 55051 **Phone:** (320) 679-4244 **Email:** nschroeder@mnsla.com
Law provides: The association processes surplus lines insurance documents; educates its members regarding Minnesota surplus lines law; and recommends to the commissioner of Commerce revisions to Minnesota law relating to the regulation of surplus lines insurance in order to improve the efficiency and effectiveness of that regulation. (*Minnesota Statutes*, 60A.2085)

TAX COURT
245 MN Judicial Center, 25 Rev. Dr. Martin Luther King Jr. Blvd., St. Paul 55155
Phone: (651) 296-2806
Law provides: The court is maintained for taxpayers to file appeals related to any state or local tax, except special assessments. (*Minnesota Statutes*, 271.01.)

TEACHERS RETIREMENT ASSOCIATION
60 Empire Dr., Suite 400, St. Paul 55103
Phone: (651) 296-2409 Toll-free: (800) 657-3669
Email: info.tra@state.mn.us
Law provides: The association's board provides eligible members with annuity payments at retirement, and disability or survivor benefits. Membership includes teachers employed in Minnesota's public elementary and secondary schools, state colleges and universities, and all other education institutions maintained by the state. Not included are instructors employed by the cities of St. Paul and Duluth, or by the University of Minnesota. (*Minnesota Statutes*, 354.06) Executive Director: Laurie Fiori Hacking

TEACHING, BOARD OF
1500 Hwy. 36 W., Roseville 55113 **Phone:** (651) 582-8888 **Email:** board.teaching@state.mn.us
Law provides: The board establishes rules for licensure of public school teachers, for approval of teacher education programs, and for a code of ethics governing professional conduct and performance. (*Minnesota Statutes*, 122A.07) Executive Director: Erin Doan

TECHNOLOGY ACCESSIBILITY ADVISORY COMMITTEE
Centennial Office Bldg., 658 Cedar St., St. Paul **Phone:** (651) 201-1001
Law provides: The advisory committee will provide strategic input to the state's chief information accessibility officer and the Office of Accessibility regarding plans and activities to make all of the state's electronic and information technology accessible. (*Minnesota Statutes*, 16E.0475)

TECHNOLOGY ADVISORY COMMITTEE
658 Cedar St., St. Paul 55155 **Phone:** (651) 556-8027
Law provides: The committee advises the state's chief information officer on development and implementation of state information technology plan; critical information technology initiatives for the state; standards for state information architecture; identifies needs of state, strategic portfolio management; and management of state enterprise technology fund. (*Minnesota Statutes*, 16E.036)

TRADE POLICY ADVISORY COUNCIL
First Bank Bldg., 332 Minnesota St., St. Paul **Phone:** (651) 259-7481
Law provides: The council shall: advise the governor and the Legislature on matters relating to U.S. trade agreements; assess the potential impact of federal trade agreements on the state's economy; advise the governor and the Legislature of the group's findings and make recommendations, including any draft legislation necessary to implement the recommendations, to the governor and the Legislature; determine, on a case-by-case basis, the impact of a specific federal trade agreement by

requesting input from state agencies, seeking expert advice, convening public hearings, and taking other reasonable and appropriate actions; request information from the Office of the U.S. Trade Representative necessary to conduct an appropriate review of government procurement agreements or other trade issues; and receive information obtained by the U.S.Trade Representative's single point of contact for Minnesota. (*Minnesota Statutes*, 116J.9661)

TRAUMA ADVISORY COUNCIL
P.O. Box 64882, St. Paul 55164 **Phone:** (651) 201-3868 **Email:** chris.ballard@state.mn.us
Law provides: The council consults with and makes recommendations to the commissioner of Health on development, maintenance and improvement of a statewide trauma system. (Laws 2005,1st Special Session, Chapter 4, Article 6, Section 31) Coordinator: Chris Ballard

TRAUMATIC BRAIN INJURY ADVISORY COMMITTEE
540 Cedar St., St. Paul 55155 **Phone:** (651) 431-2400
Law provides: The advisory committee provides recommendations to the commissioner of Human Services regarding program and service needs of persons with traumatic brain injuries. (*Minnesota Statutes*, 256B.093)

TRUSTEE CANDIDATE ADVISORY COUNCIL
72 State Office Bldg., 100 Rev. Dr. Martin Luther King Jr. Blvd., St. Paul 55155
Phone: (651) 296-9002
Law Provides: The advisory council recruits qualified candidates to recommend to the governor for appointment to the board of trustees of the Minnesota State Colleges and Universities (MnSCU). (*Minnesota Statutes*, 136F.03)

UNIFORM CONVEYANCING FORMS, ADVISORY TASK FORCE ON
85 7th Place East, Suite 500, St. Paul 55101 **Phone:** (651) 539-1457
Law provides: The task force reviews uniform conveyancing blanks and recommends new or revised forms to the commission for adoption by order of the commissioner of Commerce. (*Minnesota Statutes*, 507.09)

URBAN INITIATIVE BOARD
1st National Bank Bldg., 332 Minnesota St., Suite E. 200, St. Paul 55101
Phone: (651) 259-7424 **Email:** deed@state.mn.us
Law provides: The board investigates, evaluates and implements new methods to enhance urban development, particularly through the Urban Initiatives loan program for minority business enterprises. The program supports job creation for minority and other persons in low-income areas. The board advises the Department of Employment and Economic Development regarding the operation of the Urban Initiative loan program. Board members includes representatives of minority businesses and state agencies. (*Minnesota Statutes*, 116M.15)

VETERANS HEALTH CARE ADVISORY COUNCIL
20 W. 12th St., St. Paul 55155 **Phone:** (612) 548-5959
Law provides: The council provides the commissioner of Veterans Affairs (VA) with information and professional expertise on any and all aspects of the delivery of quality long-term care to veterans. The council's duties include: developing a new vision and strategic plan for the veterans homes that complements the VA's overall veterans service programs; providing recommendations and advice on matters such as clinical performance and systemwide quality improvement efforts, the culture and working environment of veterans homes, and other operational and organizational functions of veterans homes; studying and reviewing current issues and trends in the long-term care industry and veterans community; providing recommendations to the commissioner on alternative options for the delivery of long-term care to veterans so that veterans and their families can determine appropriate services under models similar to those available in the community; establishing, as appropriate, subcommittees or ad hoc task forces of council members, stakeholders and other individuals with expertise or experience to address specific issues; and reviewing and providing advice on any other matters at the request of the commissioner. (Executive Order, 07-21, extended by Executive Order 11-08)

VETERINARY MEDICINE, MINNESOTA BOARD OF
2829 University Ave. S.E., Suite 401, Minneapolis 55414
Phone: (651) 201-2844 **Email:** vet.med@state.mn.us
Law provides: The board examines and licenses veterinarians, investigates consumer complaints and disciplines licensees. (*Minnesota Statutes*, 156.01) Executive Director: Julia Wilson, D.V.M.

WATER SUPPLY SYSTEMS AND WASTEWATER TREATMENT FACILITIES, ADVISORY COUNCIL ON
Department of Health, 625 Robert St. N., St. Paul 55155 **Phone:** (651) 201-4700
Law provides: The council advises the commissioners of Health and the Pollution Control Agency regarding water supply systems and wastewater treatment facilities, and qualifications and competency evaluation of water supply system operators and wastewater treatment facility operators. (*Minnesota Statutes*, 115.741)

WATER AND SOIL RESOURCES, BOARD OF
520 Lafayette Rd., St. Paul 55155
Phone: (651) 296-3767
Law provides: The board coordinates the water and soil resources management activities of local units of government through approval of local plans, administration of state grants, and cost-sharing contracts, performance evaluation, and administrative appeals and hearings. (*Minnesota Statutes*, 103B.101) Chair: Brian Napstad

WELLS AND BORINGS, ADVISORY COUNCIL ON
Department of Health, 625 Robert St. N., St. Paul 55155
Phone: (651) 201-4598 **Email:** health.wells@state.mn.us
Law provides: The council advises the Department of Health on technical matters related to the construction, repair and sealing of wells and borings, and the licensure of well and boring contractors. (*Minnesota Statutes*, 103I.105)

WOMAN AND JUVENILE FEMALE OFFENDER IN CORRECTIONS, ADVISORY TASK FORCE ON THE
1450 Energy Park Dr., Suite 200, St. Paul 55108 **Phone:** (651) 361-7228
Law provides: The task force consults with the commissioner of Corrections regarding choice of model programs to receive funding, reviews and makes recommendations on matters affecting female offenders, identifies problem areas, and assists the commissioner in seeking improved programming for female offenders. (*Minnesota Statutes*, 241.71)

WORKERS' COMPENSATION, ADVISORY COUNCIL ON
Department of Labor and Industry, 443 Lafayette Rd. N., St. Paul 55155
Phone: (651) 284-5235 **Email:** patricia.rutz@state.mn.us
Law provides: The council makes recommendations on workers' compensation issues and hears workers' compensation matters. (*Minnesota Statutes*, 175.007) Executive Secretary: Patricia Rutz

WORKERS' COMPENSATION COURT OF APPEALS
Minnesota Judicial Center, 25 Rev. Dr. Martin Luther King Jr. Blvd., St. Paul 55155
Phone: (651) 539-1210
Law provides: The members of this specialized court must have experience in the field of workers compensation and knowledge of Minnesota workers compensation law. This court has exclusive statewide authority to review all workers' compensation appeals and vacate awards pursuant to *Minnesota Statutes*, Chapters 175A and 176. (*Minnesota Statutes*, 175A.01.)

WORKERS' COMPENSATION INSURERS' ASSOCIATION (DATA SERVICE ORGANIZATION), MINNESOTA
7701 France Ave. S., Suite 450, Minneapolis 55435 **Phone:** (952) 897-1737
Email: info@mwcia.org
Law provides: The association is a nonprofit statistical and research organization supported and governed by the insurance industry, and is a licensed data service organization. (*Minnesota Statutes*, 79.61) President: Brandon Miller

WORKFORCE DEVELOPMENT COUNCIL, GOVERNOR'S
1st National Bank Bldg., 332 Minnesota St., Suite E. 200, St. Paul 55101
Phone: (651) 259-7568 **Email:** info.gwdc@state.mn.us
Law provides: The council advises the governor and Legislature on state workforce investment policies and practices. (*Minnesota Statutes*, 116L.665) Executive Director: Connie Ireland

ZOOLOGICAL BOARD, MINNESOTA
13000 Zoo Blvd., Apple Valley 55124
Phone: (952) 431-9299 **Email:** info@mnzoo.org
Law provides: The board acquires, constructs, equips, operates and maintains the Minnesota Zoological Garden. (*Minnesota Statutes*, Section 85A.01) Executive Director: Lee C. Ehmke

Voting Rights Act of 1965 - 50th Anniversary

During the civil rights marches in Selma, Alabama and after President Lyndon B. Johnson addressed a joint session of Congress and called on them to pass a voting rights bill, local elected and party officials spoke out. St. Paul Mayor George Vavoulis sent telegrams to Minnesota's congressional delegation and the Hennepin County DFL passed a resolution supporting voting rights for all citizens, according to articles in the ***St. Paul Dispatch*** *and* ***Minneapolis Spokesman*** *on* ***March 16 and March 18, 1965****, respectively.*

Vavoulis Supports Right-to-Vote

Mayor George Vavoulis sent telegrams today to Minnesota members of congress urging them all to support the federal administration's right-to-vote program.

A short time later his move was approved by the City Council.

The mayor wired:

"America's future and confirming symbol of a free and democratic society can only be maintained by all Americans being able to exercise their inalienable right to vote.

"I respectfully urge you to let Americans know that the citizens of St. Paul and Minnesota demand that the right to vote shall be guaranteed."

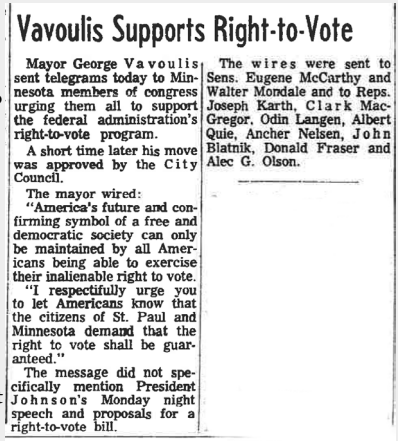

Vavoulis Supports Right-to-Vote

Mayor George Vavoulis sent telegrams today to Minnesota members of congress urging them all to support the federal administration's right-to-vote program.

A short time later his move was approved by the City Council.

The mayor wired:

"America's future and confirming symbol of a free and democratic society can only be maintained by all Americans being able to exercise their inalienable right to vote.

"I respectfully urge you to let Americans know that the citizens of St. Paul and Minnesota demand that the right to vote shall be guaranteed."

The message did not specifically mention President Johnson's Monday night speech and proposals for a right-to-vote bill.

The wires were sent to Sens. Eugene McCarthy and Walter Mondale and to Reps. Joseph Karth, Clark MacGregor, Odin Langen, Albert Quie, Ancher Nelson, John Blatnik, Donald Fraser and Alec G. Olson.

The message did not specifically mention President Johnson's Monday night speech and proposals for a right-to-vote bill.

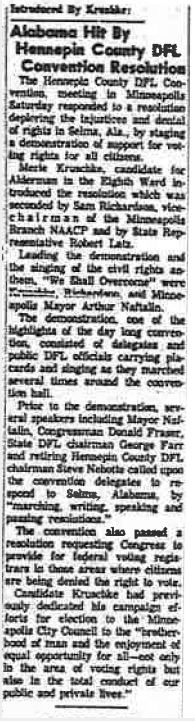

Introduced By Kruschke:

Alabama Hit By Hennepin County DFL Convention Resolution

The Hennepin County DFL Convention, meeting in Minneapolis Saturday responded to a resolution deploring the injustices and denial of rights in Selma, Ala., by staging a demonstration of support for voting rights for all citizens.

Merle Kruschke, candidate for Alderman in the Eighth Ward introduced the resolution which was seconded by Sam Richardson, vice-chairman of the Minneapolis Branch NAACP and by State Representative Robert Latz.

Leading the demonstration and the singing of the civil rights anthem, "We Shall Overcome" were Kruschke, Richardson, and Minneapolis Mayor Arthur Naftalin.

The demonstration, one of the highlights of the day long convention, consisted of delegates and public DFL officials carrying placards and singing as they marched several times around the convention hall.

Prior to the demonstration, several speakers including Mayor Naftalin, Congressman Donald Fraser, State DFL chairman George Farr and retiring Hennepin County DFL chairman Steve Neboth called upon the convention delegates to respond to Selma, Alabama, by "marching, writing, speaking and passing resolutions."

The convention also passed a resolution requesting Congress to provide for federal voting registrars in those areas where citizens are being denied the right to vote.

Candidate Kruschke had previously dedicated his campaign efforts for election to the Minneapolis City Council to the "brotherhood of man and the enjoyment of equal opportunity for all—not only in the area of voting rights but also in the total conduct of our public and private lives."

Alabama Hit By Hennepin County DFL Convention Resolution

The Hennepin County DFL Convention meeting in Minneapolis Saturday responded to a resolution deploring the injustice and denial of rights in Selma, Ala., by staging a demonstration of support for voting rights for all citizens.

Merle Kruschke, candidate for Alderman in the Eighth Ward, introduced the resolution which was seconded by Sam Richardson, vice-chairman of the Minneapolis Branch NAACP and by State Representative Robert Latz.

Leading the demonstration and the singing of the civil rights anthem, "We Shall Overcome" were Kruschke, Richardson and Minneapolis Mayor Arthur Naftalin.

The demonstration, one of the highlights of the day long convention, consisted of delegates and public DFL officials carrying placards and singing as they marched several times around the convention hall.

…

The convention also passed a resolution requesting Congress to provide for federal voting registrars in those areas where citizens are being denied the right to vote.

Candidate Kruschke had previously dedicated his campaign efforts for election to the Minneapolis City Council to the "brotherhood of man and the enjoyment of equal opportunity for all—not only in the area of voting rights but also in the total conduct of our public and private lives."

After President Lyndon B. Johnson called on Congress to pass a voting rights bill, the ***Minneapolis Spokesman*** *published an editorial on* ***March 18, 1965*** *praising the President for "perhaps the greatest speech a Chief Executive of this great Nation ever made…"*

A President's Finest Hour

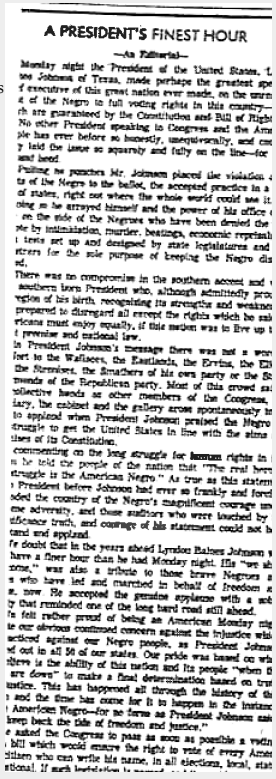

A PRESIDENT'S FINEST HOUR

—An Editorial—

Monday night the President of the United States, L
son Johnson of Texas, made perhaps the greatest spe
f executive of this great nation ever made, on the unsoln
g of the Negro to full voting rights in this country—
ch are guaranteed by the Constitution and Bill of Right
No other President speaking to Congress and the Ame
ple has ever before so honestly, unequivocally, and cou
y laid the issue so squarely and fully on the line—for
and heed.

Pulling no punches Mr. Johnson placed the violation o
ts of the Negro to the ballot, the accepted practice in a
of states, right out where the whole world could see it.
ing so he arrayed himself and the power of his office
on the side of the Negroes who have been denied the
ote by intimidation, murder, beatings, economic reprisals
l tests set up and designed by state legislatures and
strars for the sole purpose of keeping the Negro dis
ed.

There was no compromise in the southern accent and
southern born President who, although admittedly prou
vision of his birth, recognizing its strengths and weakne
prepared to disregard all except the rights which he sai
ricans must enjoy equally, if this nation was to live up t
f promise and national law.

In President Johnson's message there was not a wor
fort to the Wallaces, the Eastlands, the Ervins, the Ell
the Stennises, the Smathers of his own party or the St
monds of the Republican party. Most of this crowd sa
collective hands as other members of the Congress,
iary, the cabinet and the gallery arose spontaneously to
to applaud when President Johnson praised the Negro
struggle to get the United States in line with the aims
tises of its Constitution.

commenting on the long struggle for human rights in
n he told the people of the nation that "The real hero
struggle is the American Negro." As true as this statem
President before Johnson had ever so frankly and forcib
nded the country of the Negro's magnificent courage un
me adversity, and those auditors who were touched by
nificence truth, and courage of his statement could not h
tand and applaud.

ft doubt that in the years ahead Lyndon Baines Johnson
have a finer hour than he had Monday night. His "we sh
rome," was also a tribute to those brave Negroes a
s who have led and marched in behalf of freedom a
e, now. He accepted the genuine applause with a sob
y that reminded one of the long hard road still ahead.

fs felt rather proud of being an American Monday nig
te our obvious continued concern against the injustice whi
nsticed against our Negro people, as President Johns
ed out in all 50 of our states. Our pride was based on wh
there is the ability of this nation and its people "when th
are down" to make a final determination based on tru
justice. This has happened all through the history of th
and the time has come for it to happen in the instanc
American Negro—for no force as President Johnson sai
keep back the tide of freedom and justice."

e asked the Congress to pass as soon as possible a votin
bill which would ensure the right to vote of every Ame
itizen who can write his name, in all elections, local, stat
ational. If such legislation is

Monday night the President of the United States, Lyndon Baines Johnson of Texas, made perhaps the greatest speech a Chief Executive of this great Nation ever made, on the unresolved right of the Negro to full voting rights in this country—rights which are guaranteed by the Constitution and Bill of Rights.

No other President speaking to Congress and the American people has ever before so honestly, unequivocally, and courageously laid the issue so squarely and fully on the line—for all to see and heed.

Pulling no punches, Mr. Johnson placed the violation of the rights of the Negro to the ballot, the accepted practice in a number of States, right out where the whole world could see it. And in doing so, he arrayed himself and the power of his office definitely on the side of the Negroes who have been denied the right to vote by intimidation, murder, beatings, economic reprisals, and trick tests set up and designed by State legislatures and vote registrars for the sole purpose of keeping the Negro disfranchised.

There was no compromise in the southern accent and voice of a southern born President who, although admittedly proud of the region of his birth, recognizing its strengths and weaknesses, was prepared to disregard all except the rights which he said all Americans must enjoy equally, if this Nation was to live up to its great promise and national law.

In President Johnson's message there was not a word of comfort to the Wallaces, the Eastlands, the Ervins, the Ellenders, the Stennises, the Smathers of his own part or the Strom Thurmonds of the Republican Party. Most of this crowd sat on its collective hands as other Members of the Congress, the judiciary, the Cabinet, and the gallery arose spontaneously to its feet to applaud when President Johnson praised the Negro for his struggle to get the United States in line with the aims and promises of its Constitution.

In commenting on the long struggle for human rights in this Nation he told the people of the Nation that, "The real hero of this struggle is the American Negro." As true as this statement is, no President before Johnson had ever so frankly and forcibly reminded the country of the Negro's magnificent courage under extreme adversity, and those auditors who were touched by the magnificence truth, and courage of his statement could not help but stand and applaud.

We doubt that in the years ahead Lyndon Baines Johnson will ever have a finer hour than he had Monday night. His "we shall overcome," was also a tribute to those brave Negroes and whites who have led and marched in behalf of freedom and justice, now. He accepted the genuine applause with a sober dignity that reminded one of the long hard road still ahead.

We felt rather proud of being an American Monday night despite our obvious continued concern against the injustice which is practiced against our Negro people, as President Johnson pointed out in all 50 of our States. Our pride was based on what we believe is the ability of this Nation and its people "when the chips are down" to make a final determination based on truth and justice. This has happened all through the history of this Nation and the time has come for it to happen in the instance of the American Negro—for no force as President Johnson said, "can keep back the tide of freedom and justice."

He asked the Congress to pass as soon as possible a voting rights bill which would insure the right to vote of every American citizen who can write his name, in all elections; local, State, and National. If such legislation is passed, and it must be enacted, the final barriers to full citizenship will have been pushed aside to allow every qualified American man and woman of voting age to participate in the selection of public officials. This will greatly affect the peace, harmony, and unity of the country which has long been divided by the denial of constitutional rights, to part of the country's citizenry.

The Nation owes a debt of gratitude to President Johnson and the aroused public opinion which convinced him that he had to take a strong position and promised him the support which made his Monday night speech such a great document of true statesmanship. -CECIL NEWMAN.

Chapter Six

State Judiciary

Judiciary in Minnesota 348
Minnesota Supreme Court 348
Minnesota Court of Appeals 351
Chief Justices of Minnesota Supreme Court Since Statehood 356
Chief Judges of the Minnesota Court of Appeals 356
Minnesota District Court 357
Judicial-related Agencies 381

Voting Rights Act of 1965 - 50th Anniversary

During the civil rights marches in Selma, Alabama, Minnesotans submitted letters to their local newspapers. Below are two examples of letters that ran in the ***Minneapolis Star*** *on* ***March 19 and March 20, 1965****.*

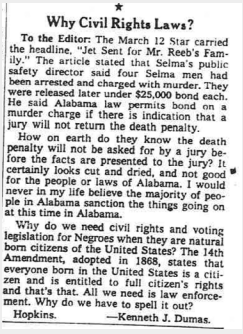

★

Why Civil Rights Laws?

To the Editor: The March 12 Star carried the headline, "Jet Sent for Mr. Reeb's Family." The article stated that Selma's public safety director said four Selma men had been arrested and charged with murder. They were released later under $25,000 bond each. He said Alabama law permits bond on a murder charge if there is indication that a jury will not return the death penalty.

How on earth do they know the death penalty will not be asked for by a jury before the facts are presented to the jury? It certainly looks cut and dried, and not good for the people or laws of Alabama. I would never in my life believe the majority of people in Alabama sanction the things going on at this time in Alabama.

Why do we need civil rights and voting legislation for Negroes when they are natural born citizens of the United States? The 14th Amendment, adopted in 1868, states that everyone born in the United States is a citizen and is entitled to full citizen's rights and that's that. All we need is law enforcement. Why do we have to spell it out? —Kenneth J. Dumas, Hopkins

Why Civil Rights Laws?

To the editor: The March 12 Star carried the headline, "Jet Sent for Mr. Reeb's Family." The article stated that Selma's public safety director said four Selma men had been arrested and charged with murder. They were released later under $25,000 bond each. He said Alabama law permits bonds on a murder charge if there is indication that a jury will not return the death penalty.

How on earth do they know the death penalty will not be asked for by a jury before the facts are presented to the jury? It certainly looks cut and dried, and not good for the people or laws of Alabama. I would never in my life believe the majority of people in Alabama sanction the things going on at this time in Alabama.

Why do we need civil rights and voting legislation for Negroes when they are natural born citizens of the United States? The 14th Amendment, adopted in 1868, states that everyone born in the United States is a citizen and is entitled to full citizen's rights and that's that. All we need is law enforcement. Why do we have to spell it out? – Kenneth J. Dumas, Hopkins

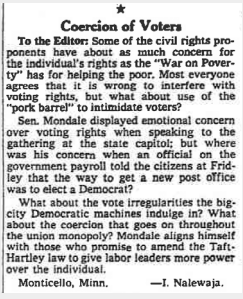

★

Coercion of Voters

To the Editor: Some of the civil rights proponents have about as much concern for the individual's rights as the "War on Poverty" has for helping the poor. Most everyone agrees that it is wrong to interfere with voting rights, but what about use of the "pork barrel" to intimidate voters?

Sen. Mondale displayed emotional concern over voting rights when speaking to the gathering at the state capitol; but where was his concern when an official on government payroll told the citizens at Fridley that the way to get a new post office was to elect a Democrat?

What about the vote irregularities the big city Democratic machines indulge in? What about the coercion that goes on throughout the union monopoly? Mondale aligns himself with those who promise to amend the Taft-Hartley law to give labor leaders more power over the individual. —I. Nalewaja. Monticello, Minn.

Coercion of Voters

To the Editor: Some of the civil rights proponents have about as much concern for the individual's rights as the "War on Poverty" has for helping the poor. Most everyone agrees that it is wrong to interfere with voting rights, but what about use of the "pork barrel" to intimidate voters?

Sen. Mondale displayed emotional concern over voting rights when speaking to the gathering at the state capitol; but where was his concern when an official on government payroll told the citizens at Fridley that the way to get a new post office was to elect a Democrat?

What about the vote irregularities the big city Democratic machines indulge in? What about the coercion that goes on throughout the union monopoly? Mondale aligns himself with those who promise to attend the Taft-Hartley law to give labor leaders more power over the individual. – I. Nalewaja, Monticello, Minn.

THE JUDICIARY IN MINNESOTA

Minnesota Constitution provides: The judicial power of the state is vested in a Supreme Court, a Court of Appeals, if established by the Legislature, a District Court and such other courts, judicial officers, and commissioners with jurisdiction inferior to the District Court as the Legislature may establish (Article VI, Section 1).

MINNESOTA SUPREME COURT

Office: Minnesota Judicial Center, 25 Rev. Dr. Martin Luther King Jr. Blvd., St. Paul 55155
Phone: (651) 297-7650 **Website**: www.mncourts.gov

Jurisdiction: The Minnesota Constitution provides that the Supreme Court shall have original jurisdiction in such remedial cases as are prescribed by law, and appellate jurisdiction in all cases, but there shall be no trial by jury in the Supreme Court.

Justices: Minnesota Statutes provide for one chief justice and six associate justices (*Minnesota Statutes*, 480.01). Justices are elected by the people of the state to six-year terms; vacancies are filled by governor's appointment. Justices are elected without party designation. Candidates file for a specific judicial office, which is designated on the ballot by seat number. Mandatory retirement age for justices is 70 years old (*Minnesota Statutes* 490.121, Subd. 21d).

Functions: The chief justice of the Supreme Court is the administrative head of the judicial branch, supervises the work of all courts, and chairs the Minnesota Judicial Council, which is the single administrative policy-making body for the judicial branch. A state court administrator is appointed by the chief justice and the Judicial Council. The Supreme Court commissioner, Supreme Court administrator, clerk of the appellate courts and state law librarian are appointed by the court. The court is responsible for the regulation of the practice of law, including the promulgation of rules of procedure and practice before all courts within the state.

Salary: $160,579 chief justice; $145,981 associate justices

Commissioner of Supreme Court: Rita DeMeules
State Court Administrator: Jeff Shorba
Acting Clerk of Appellate Courts: Bridget Gernander
Court Communications Director: John Kostouros
State Law Librarian: Liz Reppe

Chief Justice:

Lorie Skjerven Gildea

Minneapolis. University of Minnesota Morris (B.A., with distinction, 1983); Georgetown University Law Center (J.D., magna cum laude, order of the coif, 1986); litigation practice, Arent Fox, Washington, D.C. (1986–1993); associate general counsel, University of Minnesota (1993–2004); prosecutor, Hennepin County attorney's office (2004–05); judge, Fourth Judicial District (2005–06). Appointed January 11, 2006; elected 2008; Appointed Chief Justice July 1, 2010; elected 2012.

Associate Justices:

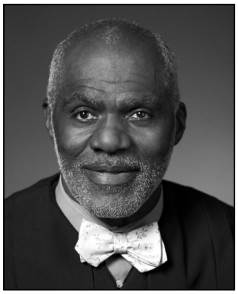

Alan C. Page (6)

Minneapolis. University of Notre Dame (B.A., 1967); University of Minnesota Law School (J.D., 1978); associate, Lindquist & Vennum (1979–84); special assistant attorney general (1985–87); assistant attorney general (1987–93); member, board of regents, University of Minnesota (1989–93); founder, Page Education Foundation (1988). Elected 1992, 1998, 2004, 2010.

G. Barry Anderson (1)

Apple Valley. Gustavus Adolphus College (B.A., magna cum laude, 1976); University of Minnesota Law School (J.D., 1979); partner, Arnold, Anderson & Dove PLLP (1984–98); city attorney, Hutchinson (1987–98); member and chairman, Campaign Finance & Public Disclosure Board (1997–98); judge, Minnesota Court of Appeals (1998–2004). Appointed October 13, 2004; elected 2006, 2012.

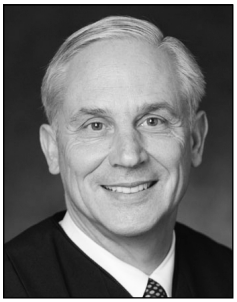

Christopher J. Dietzen (5)

Bloomington. Gonzaga University (B.B.A., 1969); Gonzaga University School of Law (J.D., 1973); litigation attorney and shareholder, Richter, Wimberly & Ericson (1973–77); litigation attorney and shareholder, Larkin Hoffman Daly & Lindgren, Ltd. (1978–2004); certified as civil trial specialist by Minnesota State Bar Assocation; member, Commission on Judicial Selection (2003–04); judge, Minnesota Court of Appeals (2004–08). Appointed February 19, 2008; elected 2010.

Judges are listed in order of seniority; seat numbers are shown in parentheses.

David R. Stras (4)

Wayzata. University of Kansas (B.A., with highest distinction, 1995) (M.B.A., 1999); University of Kansas School of Law (J.D., 1999); clerked for U.S. Circuit Judges Melvin Brunetti and J. Michael Luttig; white-collar criminal and appellate litigation, Sidley Austin Brown & Wood, Washington, D.C. (2001–02); clerked for U.S. Supreme Court Justice Clarence Thomas; Professor, University of Minnesota Law School (2004–10); co-director, Institute for Law and Politics, University of Minnesota (2004–10). Appointed July 1, 2010; elected 2012.

Wilhelmina M. Wright (2)
St. Paul. Yale University (B.A., with honors, 1986); Harvard Law School (J.D., 1989); clerk, United States Court of Appeals, Sixth Circuit, for Judge Damon J. Keith; private practice, Hogan & Hartson, LLP, Washington, D.C.; assistant United States attorney for the District of Minnesota; trial judge, Second Judicial District; judge, Minnesota Court of Appeals (2002–12). Appointed September 27, 2012; elected 2014.

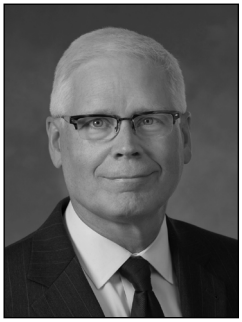

David L. Lillehaug (3)
Minneapolis. Augustana College (B.A. summa cum laude, 1976); Harvard Law School (J.D., cum laude, 1979); law clerk, U.S. District Court Judge Harry MacLaughlin (1979–81); firm litigation practice (1981–94); United States attorney, District of Minnesota (1994–98); solo litigation practice (2000–02); litigation practice, Fredrikson & Byron, P.A. (2002–13). Appointed June 3, 2013; elected 2014.

Judges are listed in order of seniority; seat numbers are shown in parentheses.

MINNESOTA COURT OF APPEALS

Office: Minnesota Judicial Center, 25 Rev. Dr. Martin Luther King Jr. Blvd., St. Paul 55155
Phone: (651) 297-1000 **Website**: www.mncourts.gov

Jurisdiction: The Court of Appeals has jurisdiction over nearly all final decisions from District Courts, state agencies and local governments. Exceptions include appeals from the Minnesota Tax Court, Minnesota Workers' Compensation Court of Appeals, first-degree murder cases, and certain election contests. These exceptions are decided by the Minnesota Supreme Court.

Judges: The court of appeals has 19 judges. Judges are elected by the voters to six-year terms; vacancies are filled by governor's appointments. Judges are elected without party designation and candidates file for a specific seat. All judges of the court are subject to statewide election, but one seat on the court is designated for each congressional district. One year's residence in the district is required for appointment or election to a congressional district judicial seat. The governor designates one of the judges as chief judge, who, subject to the authority of the chief justice of the Supreme Court, has administrative authority for the court of appeals.

Salary: $154,712 chief judge; $147,346 judges

Chief Judge: Edward J. Cleary (10)
Fourth Congressional District

St. Paul. University of Minnesota (B.A., magna cum laude, 1974); University of Minnesota Law School (J.D., 1977); director, Minnesota Office of Lawyers Professional Responsibility and Client Security Board (1997–2002); private practice (1978–97); assistant public defender, Ramsey County (1980–95); judge, Second Judicial District (2002–11). Appointed December 29, 2011. Elected 2014.

Randolph W. Peterson (13)
Sixth Congressional District

Wyoming. University of Minnesota (B.A., 1976); University of Minnesota Law School (J.D., 1979); Minnesota State Senate (1981–90). Appointed December 4, 1990; elected 1992, 1998, 2004, 2010.

Jill Flaskamp Halbrooks (7)
Fifth Congressional District

Edina. University of Colorado Boulder (B.A., 1971); University of California (Counseling Practicum, 1975–76); University of Colorado Boulder (M.A., 1976); William Mitchell College of Law (J.D., cum laude, 1985); Rider Bennett, LCC, associate attorney (1985–91), partner (1992–98). Appointed November 2, 1998; elected 2000, 2006, 2012.

Judges are listed in order of seniority; seat numbers are shown in parentheses.

Natalie E. Hudson (2)

Roseville. Arizona State University Tempe (1979); University of Minnesota Law School (J.D., 1982); staff attorney, Southern Minnesota Regional Legal Services, Inc. (1982–86); associate attorney, Robins, Kaplan, Miller and Ciresi (1986–88); assistant dean of student affairs, Hamline University School of Law (1989–92); St. Paul city attorney (1992–94); attorney, Minnesota attorney general's office (1994–2002). Appointed May 2, 2002; elected 2004, 2010.

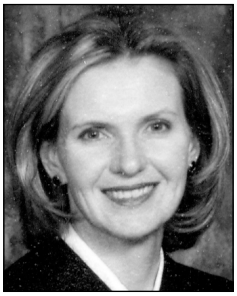

Renee L. Worke (6)
First Congressional Distict

Owatonna. Minnesota State University Mankato (B.S., magna cum laude, 1980); William Mitchell College of Law (J.D., 1983); partner, Rietz, Rietz, Rietz & Worke (1984–96); assistant public defender, Third Judicial District (1984–96); administrative law judge, child support division, Office of Administrative Hearings (1994–96); judge, Third Judicial District (1996–2005). Appointed June 9, 2005; elected 2006, 2012.

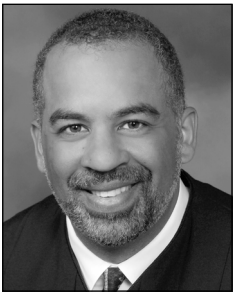

Kevin G. Ross (15)
Third Congressional District

Minnetonka. University of Iowa (B.A.); University of Iowa (J.D., with high distinction and additional honors); police officer, Iowa City; clerk, United States District Court, District of Minnesota, for Chief Judge Paul A. Magnuson; clerk, United States Court of Appeals, Eighth Circuit, for Judge Donald P. Lay; private practice, Greene Espel Law Firm (1997–2006). Appointed February 23, 2006; elected 2008, 2014.

Heidi S. Schellhas (18)

Edina. University of Minnesota (B.A., 1975); William Mitchell College of Law (J.D., 1980); clerk, associate attorney and partner, Carlsen, Greiner & Law (1979–88); sole proprietor, Heidi S. Schellhas Law Offices (1988–89); founding partner, Rode, Lucas & Schellhas (1989–96); judge, Fourth Judicial District (1996–2007). Appointed January 1, 2008; elected 2010.

Francis J. Connolly (19)

Minneapolis. Columbia University (B.A., 1980); Georgetown University (M.S., 1984); Georgetown University School of Law (J.D., 1984); trial attorney, U.S. Department of Justice honors program (1984–86); private practice, Popham, Haik, Schnobrich & Kaufman (1986–87); private practice, Dorsey & Whitney (1987–92); special assistant Minneapolis city attorney (1989); associate general counsel, Kraus-Anderson Realty, Co. (1994–98); judge, Fourth Judicial District (1998–2007). Appointed January 1, 2008; elected 2010.

Matthew E. Johnson (17)
St. Paul. St. Olaf College (B.A., 1985); William Mitchell College of Law (J.D., 1992); clerk, United States District, Southern District of Iowa; for Chief Judge Charles R. Wolle (1992–93); clerk, United States Court of Appeals, Eighth Circuit for Judge David R. Hansen (1993–94); private practice, Popham, Haik, Schnobrich & Kaufman, Ltd. (1994–95); private practice, Smith Parker, P.L.L.P. (1995–2001); private practice, Halleland Lewis Nilan & Johnson, P.A. (2001–07). Appointed January 1, 2008; elected 2010; Appointed Chief Judge November 1, 2010.

Michelle Ann Larkin (11)

Big Lake. University of Minnesota (B.A., 1988); William Mitchell College of Law (J.D., magna cum laude, 1992); attorney, Office of the Public Defender, Hennepin County (1992–2001); senior attorney and trial team supervisor, Office of the Public Defender, Hennepin County (2001–05); judge, Tenth District court (2005–08). Appointed July 14, 2008; elected 2010.

Larry B. Stauber Jr. (14)
Eighth Congressional District

Duluth. University of Minnesota: Duluth (B.A., B.S., 1970); Chicago-Kent College of Law (J.D., 1977); infantry officer, United States Army (1971–74); public defender, Duluth (1978–2006); private practice (1977–82); senior attorney and managing partner, Stauber and Lien (1982–2008). Appointed August 29, 2008; elected 2010.

Louise Dovre Bjorkman (5)

Roseville. Luther College (B.A., 1982); University of Minnesota Law School (J.D., cum laude, 1985); partner and attorney, Rider, Bennett, Egan & Arundel (1985–98); judge, Second Judicial District (1998–2005); partner Larson King, L.L.P. (2005–08). Appointed September 8, 2008; elected 2010.

John R. Rodenberg (1)

New Ulm. St. Olaf College (B.A., 1979); Hamline University School of Law (J.D., 1981); staff attorney, Social Security Administration (1981–82); private practice (1982–2000); assistant county attorney (1982–2000); judge, Fifth Judicial District (2000–12). Appointed February 10, 2012. Elected 2014.

Margaret H. Chutich (12)

Minneapolis. University of Minnesota (B.A., 1980); University of Zagreb (1981); University of Michigan Law School (J.D., cum laude, 1984); clerk, Honorable Diana E. Murphy (1984–86); private practice, Tanick & Heins (1986–89); private practice, Opperman Heins & Paquin (1989–91); deputy attorney general, executive counsel, assistant attorney general, Office of the Minnesota Attorney General (1992–94; 1996–2008); assistant United States attorney, District of Minnesota (1994–96); assistant dean, Humphrey School of Public Affairs (2009–11). Appointed February 16, 2012. Elected 2014.

Carol A. Hooten (3)
Second Congressional District

Lakeville. University of Minnesota (B.A., summa cum laude, 1973); William Mitchell College of Law (J.D., 1978); private practice (1978–2002); judge, First Judicial District (2002–2012). Appointed June 1, 2012. Elected 2014.

Michael L. Kirk (9)
Seventh Congressional District

Moorhead. University of Minnesota (B.A.,1972; J.D., 1975); private practice (1975–78); Otter Tail County attorney (1978–89). judge, Seventh Judicial District (1989–2012). Appointed August 15, 2012. Elected 2014.

John P. Smith (4)

Walker. Concordia College Moorhead (B.A., 1971); William Mitchell College of Law (J.D., 1975); Emory University (LL.M., 1987); private practice (1976–91); judge, Ninth Judicial District (1991–2012). Appointed January 7, 2013. Elected 2014.

Denise D. Reilly (8)

College of Wooster (B.A, 1975); William Mitchell College of Law (J.D., 1983); attorney, Lindquist & Vennum (1985-1989); Assistant U.S. Attorney (1989-1997); Minnesota Judicial Council (2005-2013); judge, Fourth Judicial District (1997–2014). Appointed April 3, 2014.

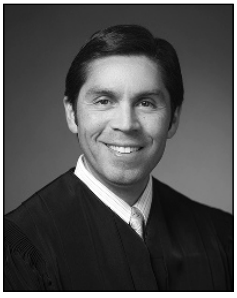

Peter M. Reyes, Jr. (16)

Inver Grove Heights. University of St. Thomas (B.A,); William Mitchell College of Law (J.D., 1997); attorney, Robins, Kaplan, Miller & Ciresi (1997-2001); partner, Barnes & Thornburg (2013-2014); National President, Hispanic National Bar Association (2012-2013). Appointed April 7, 2014.

CHIEF JUSTICES OF THE MINNESOTA SUPREME COURT SINCE STATEHOOD

Name	Post Office	Appointed
LaFayette Emmett	St. Paul	May 24, 1858
Thomas Wilson	Winona	January 10, 1865
James Gilfillan	St. Paul	July 14, 1869
Christopher G. Ripley	Chatfield	January 7, 1870
Samuel J. R. McMillan	St. Paul	April 7, 1874
James Gilfillan	St. Paul	March 10, 1875
Charles M. Start	Rochester	January 7, 1895
Calvin L. Brown	Morris	January 7, 1913
Samuel B. Wilson	Mankato	September 29, 1923
John P. Devaney	Minneapolis	August 25, 1933
Henry M. Gallagher	Waseca	February 15, 1937
Charles Loring	Crookston	January 3, 1944
Roger L. Dell	Fergus Falls	July 16, 1953
Oscar R. Knutson	Warren	January 25, 1962
Robert J. Sheran	St. Paul	December 18, 1973
Douglas K. Amdahl	Minneapolis	December 18, 1981
Peter S. Popovich	St. Mary's Point	February 1, 1989
Alexander M. (Sandy) Keith	Rochester	December 1, 1990
Kathleen A. Blatz	Bloomington	January 29, 1998
Russell A. Anderson	Greenfield	January 11, 2006
Eric J. Magnuson	Inver Grove Heights	June 2, 2008
Lorie Skjerven Gildea	Minneapolis	July 1, 2010

CHIEF JUDGES OF THE MINNESOTA COURT OF APPEALS

Name	Post Office	Appointed
Peter S. Popovich	Chisholm	November 2, 1983
D. D. Wozniak	St. Paul	November 1987
Paul H. Anderson	Inver Grove Heights	September 1, 1992
Anne V. Simonett	St. Louis Park	July 1, 1994
Edward Toussaint Jr.	Minneapolis	March 13, 1995
Matthew E. Johnson	St. Paul	November 1, 2010
Edward J. Cleary	St. Paul	September 18, 2013

MINNESOTA DISTRICT COURT

Jurisdiction: Minnesota has a District Court, divided into 10 judicial districts. The chief justice of the Supreme Court has the power to assign judges from one district to serve in another. The Constitution provides that the District Court has original jurisdiction in civil and criminal cases and such appellate jurisdiction as may be prescribed by law.

Judges: Each district has three or more judges. Judges are elected by the voters of the district to six-year terms; vacancies are filled by governor's appointments. Judges are nominated and elected without party designation. Judges of each district elect a chief judge and assistant chief judge to exercise general administrative authority over the courts of the district.

Salary: $145,233 chief judges; $138,318 judges

Website: www.mncourts.gov

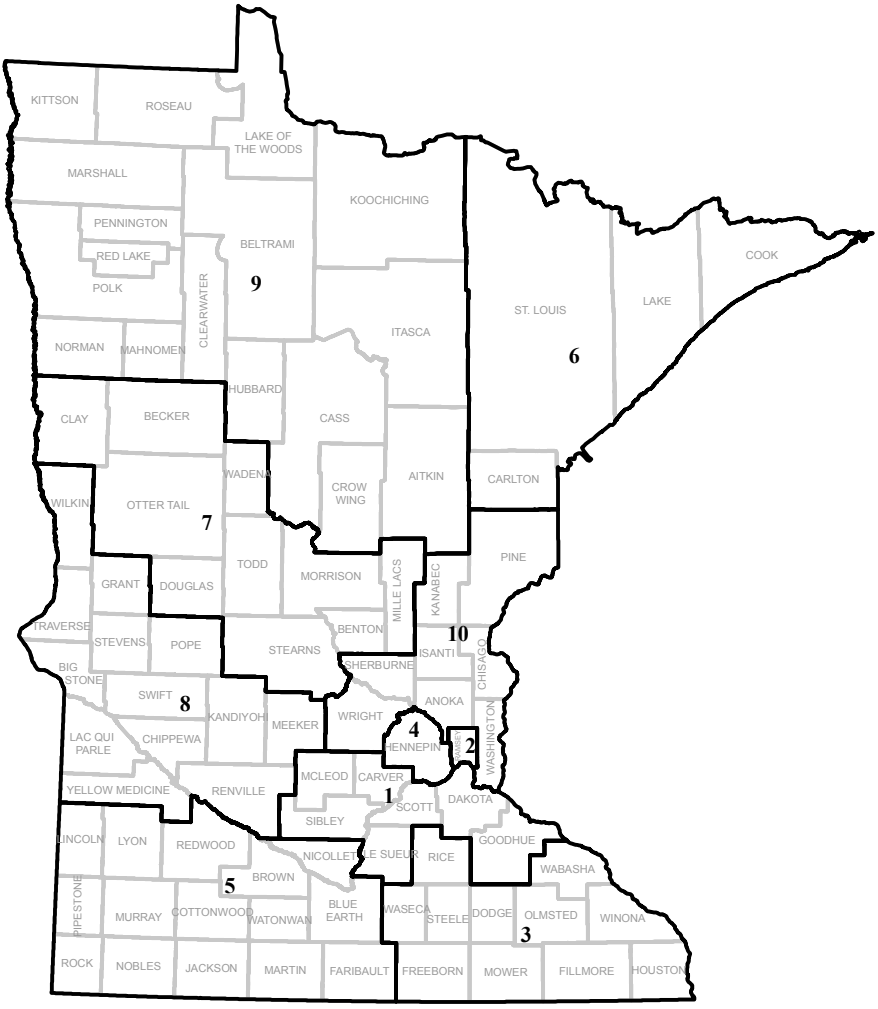

Note: Judicial districts comprise whole counties.

FIRST DISTRICT

District Administrator: Brian E. Jones
Office: 1620 South Frontage Rd #200, Hastings 55033
Phone: (651) 438-4352 **Website:** www.courts.state.mn.us/district/1

Judges:

Jerome B. Abrams (35), Mendota Heights. Beloit College (B.A., 1977); William Mitchell College of Law (J.D., 1981); private practice (1981–2007); adjunct associate professor, University of MN Law School; adjunct professor, William Mitchell College of Law. Appointed January 11, 2008; elected 2010.

Arlene M. Asencio Perkkio (2), Mendota Heights. Macalester College (B.S., 1987); William Mitchell College of Law (J.D., 1991); private practice (1995–2011); part-time public defender (1995–2011). Appointed July 28, 2011; elected 2012.

Karen J. Asphaug (28), Hastings. University of Minnesota (B.A., 1977); William Mitchell College of Law (J.D., cum laude, 1982); assistant Dakota County attorney (1982–95). Appointed June 29, 1995; elected 1996, 2002, 2008, 2014.

M. Michael Baxter (4), Rosemount. College of St. Thomas (B.A., 1987); William Mitchell College of Law (J.D., magna cum laude, 1991); private practice (1991–2008); adjunct professor, William Mitchell College of Law (1995–2008). Appointed November 10, 2008; elected 2010.

Thomas W. Bibus (30), Red Wing. University of Minnesota (B.A., 1970); College of St. Thomas (M.B.A., 1978); Hamline University School of Law (J.D., 1979); assistant Dakota County attorney (1980–84); private practice (1985–95); full-time public defender, First Judicial District (1995–98); deputy chief public defender, First Judicial District (1998–2000). Appointed July 10, 2000; elected 2002, 2008, 2014.

Eric J. Braaten (21), St. Olaf College (B.A.), Marquette University (J.D.) Attorney, Braaten & Braaten; appointed October 30, 2014.

Janet L. Cain (34), Burnsville. University of Minnesota (B.S., 1986); Hamline University School of Law (J.D., cum laude, 1989); clerk to the Hon. Robert G. Schiefelbein (1989–92); assistant Minneapolis city attorney (1992–94); assistant Carver County attorney (1994–2008). Appointed January 3, 2008; elected 2010.

Joseph T. Carter (32), Hastings. Brandeis University (B.A., 1979); Barry University (M.A., 1980); University of Minnesota Law School (J.D., 1983); staff attorney, Southern Minnesota Regional Legal Services (1983–85); assistant Scott County attorney (1985–86); staff attorney, Hyatt Legal Services (1986–87); assistant public defender, Second Judicial District (1987–98); chief public defender, First Judicial District (1998–2001). Appointed February 22, 2001; elected 2002, 2008, 2014.

Lawrence F. Clark (8), Goodhue. University of Minnesota (B.A., 1975); William Mitchell College of Law (J.D., 1980); private practice (1980–1989); Dakota County attorney's office. Elected 2010.

Chief Judge Terrence E. Conkel (29), Glencoe. University of Minnesota (B.A., 1973); Creighton University (J.D., 1976); private practice (1976–98). Appointed August 28, 1998; elected 2000, 2006, 2012.

Kevin W. Eide (5), Chaska. St. Olaf College (B.S., 1975); William Mitchell College of Law (J.D., 1979); private practice (1978–2001); lead prosecuting attorney, city of Eagan (1981–2001); assistant prosecuting attorney, city of Burnsville (1990–2001). Appointed February 15, 2001; elected 2002, 2008, 2012, 2014.

Michael A. Fahey (27), Carver. St. John's University (B.A., magna cum laude, 1975); St. Louis University School of Law (J.D., cum laude, 1978); private practice (1978–87); Carver County Attorney (1987–2007). Appointed May 31, 2007; elected 2008, 2014.

Seat numbers of judges are shown in parentheses.

Diane M. Hanson (10), Chaska. Kalamazoo College (B.A., 1973); University of Minnesota (J.D., cum laude, 1991); assistant Morrison County attorney (1992–96); assistant Scott County attorney (1996–2004). Appointed March 9, 2004; elected 2006, 2012.

Colleen Goggins King (22), College of St. Benedict (B.A.); Hamline University (J.D.); Appointed November 18, 2013.

David L. Knutson (6), Lakeville. St. Olaf College (B.A., 1982); William Mitchell College of Law (J.D., 1986); private practice (1986–2004); Minnesota Senate (1993–2004). Appointed June 29, 2004; elected 2006, 2012.

Christopher J. Lehmann (23), Concordia College (B.A., 1990); William Mitchell College of Law (J.D., 1994). Associate, Grannis & Grannis (1994-1997); assistant city attorney, St. Paul (1997-1998); assistant public defender, First Judicial District (1999-2014); partner, Grannis & Lehmann (2012-2014). Appointed October 10, 2014.

Caroline H. Lennon (25), Mendota Heights. St. Olaf College (B.A., 1985); William Mitchell College of Law (J.D., 1989); assistant Hennepin County attorney (1990–2008). Appointed November 3, 2008; elected 2010.

Timothy J. Looby (17), Bemidji State University (B.A.); University of Minnesota (J.D.); partner, Melchert Hubert Sjodin; Appointed October 17, 2014.

Kevin F. Mark (33), Red Wing. Mankato State University (1975); Marquette University Law School (1979); private practice (1979–2002). Appointed January 10, 2003; elected 2004, 2010.

Michael J. Mayer (14), Eagan. St. Mary's University, Winona (B.A., cum laude, 1981); Hamline University School of Law (J.D., law review, 1985); prosecuting attorney, city of Burnsville (1986–2004); prosecuting attorney, city of Eagan (1989–2004); private practice (1985–2004). Appointed June 19, 2004; elected 2006, 2012.

Cynthia L. McCollum (13), Victoria. University of Minnesota (B.A. 1980); William Mitchell College of Law (J.D., cum laude, 1985); Assistant Hennepin County Public Defender associate (1985-1996); Senior Attorney (1996-2014); William Mitchell College of Law Adjunct Professor (1987-Present); Hamline Law School Adjunct Professor (2003-Prsent); N.I.T. A. Prgrams Faculty (Texas, Colorado, Minnesota); Appointed October 20, 2014.

Erica MacDonald (19), Mendota Heights. University of Notre Dame (B.A., 1989); DePaul University College of Law (J.D., law review, Order of the Coif, 1997); judicial law clerk (1997–99); private practice (1999–2000); Assistant United States Attorney (2000–09). Appointed November 24, 2009; elected 2012.

Timothy J. McManus (7), Mendota Heights. Drake University (B.S., B.A., 1981); Cambridge University (1984); William Mitchell College of Law (J.D., 1985); shareholder, Larkin, Hoffman, Daly & Lindgren (1985–97). Appointed August 1, 1997; elected 1998, 2004, 2010.

Assistant Chief Judge Kathryn Davis Messerich (20), Mendota Heights. Northern Michigan University (B.S., 1979); University of Minnesota (M.S., 1984); William Mitchell College of Law (J.D., 1987); private practice (1987–2004). Appointed April 19, 2004; elected 2006, 2012.

Shawn M. Moynihan (16), Hastings. University of Minnesota (B.A., 1977); William Mitchell College of Law (J.D., 1982); private practice (1982–2007); attorney, city of Hastings; prosecutor, city of Rosemount. Appointed April 24, 2007; elected 2008, 2014.

Ann M. Offermann (1), St. Paul. Cornell College (B.A., 1991); University of Iowa College of Law (J.D., 1994); assistant attorney general, state of Minnesota (1995–99); assistant attorney, Dakota County (1999–2012). Appointed October 5, 2012, 2014.

Thomas W. Pugh (3), South St. Paul. Dartmouth College (B.A., cum laude, 1971); University of Minnesota Law School (J.D., cum laude, 1976); attorney, Thuet, Lynch & Pugh (1976–89); commissioner, Minnesota Public Utilities Commission (2004–11); representative, minority leader, Minnesota House of Representatives (1989–2004; 1998–2003); attorney, Thuet, Pugh & Rogosheske (1989–2007); attorney, Rogosheske, Sieben, Atkins & Pugh (2007–11). Appointed December 14, 2011. Elected 2014.

Michael R. Savre (26), Glencoe. Luther College (B.A., cum laude, 1977); University of Minnesota Law School (J.D., cum laude, 1981); private practice (1981–2004). Appointed May 28, 2004; elected 2006, 2012.

Martha M. Simonett (9), Rosemount. University of Minnesota (B.A., 1979); William Mitchell College of Law (J.D., cum laude, 1984); private practice; lawyer, partner Rider Bennett Egan & Arundel (1984–96). Appointed June 1, 1996; elected 1998, 2004, 2010.

Rex D. Stacey (11), Burnsville. St. Cloud State University (B.S., 1976); William Mitchell College of Law (J.D., 1982); private practice (1982–96). Appointed September 3, 1996; elected 1998, 2004, 2010.

Patrice K. Sutherland (24), Inver Grove Heights. University of Minnesota (B.S., 1976); William Mitchell College of Law (J.D., 1980); private practice (1980–90). Appointed July 1, 1990; elected 1992, 1998, 2004, 2010.

Mary J. Theisen (31), Eagan. University of Minnesota (B.A., 1980); William Mitchell College of Law (J.D., 1984). Assistant Minnesota attorney general (1984–97); assistant Dakota County attorney (1997–2000). Appointed August 17, 2000; elected 2002, 2008, 2014.

Mark Vandelist (15), American University (B.A.,1980), Hamline University (J.D., 1983); attorney, Thomas Lyons & Assoc (1984-1985); Tom Albers & Assoc. (1985-1989); Appointed January 13, 2014.

Michael D. Wentzell (12), Carver. Concordia College: Moorhead (B.A., summa cum laude, 1995); University of Minnesota Law School (J.D., cum laude, 1998); associate attorney, Collins, Buckley, Sauntry & Haugh, P.L.L.P. (1998–2000); assistant county attorney, Carver County Attorney's Office (2000–10); chief deputy county attorney, Carver County attorney's Office (2011–13). Appointed January 31, 2013. Elected 2014.

Tim D. Wermager (36), Hastings. Mankato State University (B.S., 1997); University of Iowa (J.D., 1982); private practice (1982–2007). Appointed January 24, 2008; elected 2010.

Christian Sean Wilton (18), St. Paul. Gustavus Adolphus College (B.A., 1990); William Mitchell College of Law (J.D., 1994); law clerk, special assistant attorney, assistant attorney, Ramsey County (1992–94; 1994–95; 1995–2002); assistant United States attorney, District of Minnesota (2002–12). Appointed September 27, 2012. Elected 2014.

SECOND DISTRICT

District Administrator: Lawrence Dease
Office: Ramsey County Courthouse, Room 1700, St. Paul 55102
Phone: (651) 266-8266 **Website:** www.courts.state.mn.us/district/2

Judges:

Diane R. Alshouse (29), St. Paul. Luther College (B.A., 1970); Hamline University School of Law (J.D., 1984); managing attorney, Ramsey County Public Defender's Office (1985–2005); assistant Hennepin County attorney (1997–98). Appointed September 1, 2005; elected 2006, 2012.

Robert A. Awsumb (19), St. Paul. University of Minnesota (B.A., 1982); William Mitchell College of Law (J.D., magna cum laude, 1986); private practice (1986–2005). Appointed October 3, 2005; elected 2006, 2012.

Joy D. Bartscher (7), St. Paul. University of St. Catherine (B.A., 1982); William Mitchell College of Law (J.D., 1986); private practice (1987–88); Neighborhood Justice Center, Inc. (1988–2007); private practice (2007–12). Appointed October 30, 2012. Elected 2014.

Shawn M. Bartsh (13), St. Paul. Luther College (B.S., 1976); William Mitchell College of Law (J.D., 1982); private practice (1982–2013); conciliation court referee, Second Judicial District (1991–2013) Appointed June 10, 2013. Elected 2014.

Gary W. Bastian (11), Maplewood. University of Wisconsin River Falls (B.S., 1970); William Mitchell College of Law (J.D., 1974); private practice (1987–91); Department of Labor & Industry (1991–97); commissioner, Department of Labor & Industry (1995–97); mayor, city of Maplewood (1991–97). Appointed November 25, 1997; elected 2000, 2006, 2012.

Jeffrey Bryan (17), St. Paul. University of Texas at Austin (B.A.); Yale Law School (J.D.); Law Clerk, Hon. Paul A. Magnuson, U.S. District Court; Associate Attorney, Robins, Kaplan, Miller & Ciresi; Assistant United States Attorney. Appointed July 11, 2013, elected 2014.

Leonardo Castro (1), White Bear Township. University of Maryland (B.S., 1988); Northern Illinois University School of Law (J.D., 1992); United States Air Force (1981–89); Third Judicial District Public Defender's Office (1992–93); Riha Law Office (1992–93); Fifth Judicial District Public Defender's Office (1994–2001); Fourth Judicial District Public Defender's Office (2001–08); Second Judicial District Public Defender's Office (2009–12). Appointed June 18, 2012. Elected 2014.

James H. Clark Jr. (2), St. Paul. University of Minnesota (B.A., 1970); University of Minnesota Law School (J.D., 1973); IBM Corporation (1973–79); Control Data (1979–89); private practice (1989–92). Appointed January 27, 1993; elected 1994, 2000, 2006, 2012.

Patrick C. Diamond (8), St. Paul. Hamline University (B.A., 1982); University of Minnesota (J.D., 1986); law clerk, Honorable Gerald W. Heaney, United States Court of Appeals for the Eighth Circuit (1986–88); associate, Oppenheimer, Wolff, and Donnelly (1988–91); Bigelow teaching fellow, University of Chicago Law School (1991–92); Office of the Hennepin County Attorney (1992–2012). Appointed July 2, 2012. Elected 2014.

Jennifer L. Frisch, St. Paul. B.A. magna cum laude Macalester College (1992); J.D. cum laude University of Minnesota Law School (1995); Attorney, Kelly & Berens, P.A. (1995-2002); Senior Associate General Counsel, University of Minnesota (2003-2013). Appointed November 22, 2013.

Thomas Arthur Gilligan, Jr. (21), Arden Hills. University of Wisconsin-Madison (B.A. 1986); William Mitchell College of Law (J.D. 1989); Murnane Brandt (1990-2014). Appointed August 19, 2014.

Sara R. Grewing (9), St. Paul. University of Minnesota (Bachelor of Music, 1999); William Mitchell College of Law (cum laude, 2003) Assistant Hennepin County Attorney, 2003-2004, private practice (2004–05) Staff to Senator Amy Klobuchar (2005-2007) Chief of Staff to Mayor Coleman, St. Paul (2007-2010), Saint Paul City Attorney (2010-2014). Appointed January 15, 2015.

John H. Guthmann (26), St. Paul. Cornell College (B.A., 1976); William Mitchell College of Law (J.D., 1980); attorney, partner and managing partner, private practice (1981–2008). Appointed March 27, 2008; elected 2010.

David C. Higgs (18), St. Paul. University of Minnesota (B.A., 1978); University of Minnesota Law School (J.D., 1981); private practice (1981–2002). Appointed May 20, 2002; elected 2004, 2010.

Mark R. Ireland (16), St. Paul. Southern Methodist University (B.A., 1996); University of Minnesota School of Law (J.D. cum laude, 2000); assistant attorney general (2000–04; 2005–07); private practice (2004–05) supervising attorney, Housing Preservation Project (2007–10). Elected 2010.

William H. Leary III (27), St. Paul. University of St. Thomas (B.A., 1971); William Mitchell College of Law (J.D., 1979); private practice (1980–2002). Appointed May 20, 2002; elected 2004, 2010.

Lezlie Ott Marek (5), St. Paul. College of St. Catherine (B.A., 1980); University of Notre Dame Law School (J.D., 1983); private practice (1983–2010); Appointed December 30, 2010; elected 2012.

Margaret M. (Peg) Marrinan (15), St. Paul. College of St. Catherine (B.A., 1984); University of Minnesota Law School (J.D., 1972); private practice (1972–74); assistant Ramsey County attorney (1974–84); MSBA board of governors (1987). Elected 1984, 1990, 1996, 2002, 2008, 2014.

Robyn A. Millenacker (14), St. Paul. University of Minnesota (B.A., 1984); University of Minnesota Law School (J.D., 1988); private practice (1989–94); Assistant U.S. Attorney, Los Angeles, CA (1994–96); Assistant U.S. Attorney, Minneapolis, MN (1996–2010). Appointed

April 22, 2010; elected 2012.

Rosanne Nathanson (4), St. Paul. University of Minnesota (B.A., 1968); Hamline University Law School (J.D., 1980); private practice (1980–2002). Appointed November 30, 2001; elected 2004, 2010.

Elena L. Ostby (28), Roseville. University of Minnesota (B.A., 1983); University of Minnesota Law School (J.D., 1986); private practice (1986–2004). Appointed September 15, 2004; elected 2006, 2012.

Salvador Miguel Rosas (20), St. Paul. DePaul University (1972); University of Minnesota Law School (1976); Southern Minnesota Regional Legal Services (1976–81); Centro Legal Inc. (1981–84); Neighborhood Justice Center, Inc. (1984–90). Appointed October 8, 1990; elected 1992, 1998, 2004, 2010.

Joanne M. Smith (23), Vadnais Heights. University of Minnesota Duluth (B.A., 1968; M.A., 1971); Hamline University School of Law (J.D., 1977); assistant public defender, Ramsey County (1979–83); municipal judge (1983–86). Appointed November 10, 1983; elected 1986, 1992, 1998, 2004, 2010.

Nicole J. Starr (12), St. Paul, University of Minnesota (B.A. summa cum laude, 1999); University of Minnesota School of Law (J.D., cum laude, 2003); Constitutional Court of South Africa (2003-04); Office of the Public Defender (2005-2014). Appointed January 15, 2015.

Assistant Chief Judge George T. Stephenson (3), Maplewood. St. Mary's College (B.A., 1980); William Mitchell College of Law (J.D., 1985); assistant federal defender (1988–90); private practice (1990–98); assistant St. Paul city attorney (1998–99); deputy St. Paul city attorney (1999–2001). Appointed November 30, 2001; elected 2004, 2010.

Judith M. Tilsen (25), St. Paul. University of Minnesota (B.S., 1980); Hamline University Law School (J.D., 1989); assistant Hennepin County attorney (1990–98); public defender, Ramsey County (1996). Elected 1998, 2004, 2010.

John B. Van De North Jr. (6), St. Paul. St. John's University (B.A., 1967); Notre Dame University (J.D., 1970); U.S. Army (1971–73); assistant attorney general (1973–75); private practice (1975–98). Appointed October 7, 1998; elected 2000, 2006, 2012.

Chief Judge Teresa R. (Tracy) Warner (22), White Bear Lake. St. Mary's University (B.A., cum laude, 1981); William Mitchell College of Law (J.D., 1986); private practice (1985–88); assistant Washington County attorney (1988–98). Appointed January 26, 1998; elected 2000, 2006, 2012.

Edward S. Wilson (24), St. Paul. Macalester College (B.A., 1970); University of Minnesota Law School (J.D., 1974); Legal Aid Society of Minneapolis (1974–79); Neighborhood Justice Center (1979–87). Appointed September 1, 1987; elected 1988, 1994, 2000, 2006, 2012.

THIRD DISTRICT

District Administrator: Michelle R. Ellefson
Office: 1210-1/2 N.W. 7th St., Suite 220, Rochester 55901
Phone: (507) 206-2300 **Website:** www.courts.state.mn.us/district/3

Judges:

Assistant Chief Judge Robert Birnbaum (9), Rochester. Colby College (B.A., 1968); College of St. Thomas (M.A., 1974 & 1977); William Mitchell College of Law (J.D., magna cum laude, 1982); clerk for Judge Edward D. Mulally (1982); private practice (Minnesota, 1982–89 & 1993–98; New York, 1989–93). Appointed January 30, 1998; elected 2000, 2006, 2012.

Nancy L. Buytendorp (11), Winona. University of Wisconsin, Madison (BBA, 1988); Hamline University School of Law (J.D., 1991); Winona County Attorney's Office (1992–2008); adjunct professor, Winona State University (1997–2003). Appointed August 22, 2008; elected 2010.

Joseph A. Bueltel (23), Owatonna. Normandale Community College (A.A., with honors, 1982); University of Minnesota (B.A., 1984); William Mitchell College of Law (J.D., cum laude, 1987); private practice (1988–94); assistant public defender, Third Judicial District

(1992–99); chief public defender, Third Judicial District (1999–2002). Appointed April 19, 2002; elected 2004, 2010.

John T. Cajacob (2). Faribault. University of Minnesota (B.A., 1974); William Mitchell College of Law (J.D., 1978); private practice, (1978–2010); part-time state public defender (1988–2002). Appointed July 9, 2010; elected 2012.

Joseph Frederick Chase (15), Rochester. University of Notre Dame (B.A., 1979); University of Minnesota Law School (J.D., 1982); private practice (1982–99). Appointed August 16, 1999; elected 2000, 2006, 2012.

Karen R. Duncan (6), Owatonna. University of Minnesota (B.A., 1985); University of Minnesota Law School (J.D., 1988); assistant attorney, Rice County (1989–93); Olmsted County (1993–94); Benton County, Iowa (1994–99); associate attorney, Charnetski, Olson, Lacina and Garland (1999–2000); sole practitioner, Duncan Law Office (2000–01); assistant public defender, chief public defender, Third Judicial District (2000–07; 2008–13). Appointed March 1, 2013. Elected 2014.

Larry M. Collins (8), Waseca. University of Minnesota (B.A., 1969); University of Minnesota Law School (J.D., 1972); Waseca County Attorney (1978–2005). Appointed November 10, 2005; elected 2008, 2014.

James A. Fabian (16), Caledonia. St. Mary's College (1977); Hamline University School of Law (J.D., 1980); Houston County Attorney (1988–99). Appointed December 6, 1999; elected 2002, 2008, 2014.

Debra Ann Jacobson (10), Rochester. University of Minnesota (B.A., 1976); William Mitchell College of Law (J.D., 1980); assistant Olmsted County attorney (1981–93). Appointed February 18, 1992; elected 1994, 2000, 2006, 2012.

Jeffrey M. Kritzer (13), Austin. Stanford University (B.A., 1990); University of Minnesota (J.D., *magna cum laude*, 1997); associate attorney, Alderson, Ondov, Leonard, Sween & Rizzi, P.A., (1997-2001); corporate attorney, Hormel Foods Corporation (2001-2004); partner, Baudler, Maus, Forman, Kritzer & Wagner, LLP (2004-2014). Appointed June 20, 2014.

Mary C. Leahy (7), Winona. University of Wisconsin, Madison (B.A., 1984); Hamline University School of Law (J.D., cum laude, 1990); law clerk to Judge James Mork and Judge Michael Siebel (1990–91); private practice (1991–98); senior staff attorney, America Family Insurance (1998–2006). Appointed April 28, 2006; elected 2008, 2014.

Ross L. Leuning (5), Owatonna. University of South Dakota (B.S., 1983); University of Oregon School of Law (J.D., 1986); specialist 5, Army National Guard (1979–85); JAGC officer, captain, command judge advocate reserve, United States Navy (1986–89; 1986–2005; 2010–11); assistant professor, U.S. Naval Academy (1989–91); partner, Walbran, Furness & Leuning (1991–2007); senior assistant attorney, Olmsted County Attorney's Office (2007–10); U.S. Navy Reserve (1991–present). Appointed August 5, 2011; elected 2012.

Christine A. Long (12), Owatonna. Luther College (B.A., 1988); University of Minnesota Law School (J.D., 1991); Hennepin County Attorney's Office (1990–91); private practice (1991–99); assistant Steele county attorney (1991–2010). Appointed June, 18, 2010. Elected 2012.

Kevin Anthony Lund (14), Rochester. University of Minnesota (B.A., 1977); Hamline University School of Law (J.D., 1980); private practice (1981–2001). Appointed April 2, 2001; elected 2002, 2008, 2014.

Thomas M. Neuville (22), Northfield. Michigan Tech University (B.S., 1972); William Mitchell College of Law (J.D., 1976); private practice (1976–2008); assistant state public defender (1981–2000); Dundas city attorney (1990–2008); Minnesota State Senate (1990–2008). Appointed January 10, 2008; elected 2010.

Matthew J. Opat (19), Chatfield. University of Iowa (B.A.,1974); Hamline University School of Law (J.D., 1977); private practice, Matthew J. Opat, P.A. (1977–2013); assistant attorney, attorney, Fillmore County (1981–97; 1997–2003); prosecutor, City of Chatfield (1981–2013). Appointed June 28, 2013. Elected 2014.

Steven R. Schwab (3), Albert Lea. St. John's University (B.S., 1979); St. Louis University

School of Law (J.D., 1982); Albert Lea city attorney (1989–2008). Appointed August 29, 2008; elected 2010.

Kevin H. Siefken (18), Austin. University of Northern Iowa (B.A., 1992); William Mitchell College of Law (J.D., 1995); private practice (1995-2014); part-time public defender (1996–2001). Appointed June 6, 2014.

Christina K. Stevens (1), Rochester. Minnesota State University, Moorhead (B.A., 1995); Hamline University School of Law (J.D., 1997); private practice (1998–2010); Third Judicial District Conciliation Court Referee (2009). Appointed October 21, 2010; elected 2012.

Chief Judge Jeffrey D. Thompson (4), Winona. Carleton College (B.A., 1971); William Mitchell College of Law (J.D., cum laude, 1975); assistant Winona County attorney (1976–79; 1986–89); private practice (1979–86); Rice County Attorney (1989–99). Appointed December 31, 1998; elected 2000, 2006, 2012.

Katherine M. Wallace (21), Rochester. Hamline University (B.A., *cum laude*, 1993); William Mitchell College of Law (J.D., *cum laude*, 1996). Clerk, Honorable Casey J. Christian, Third Judicial District, Steele County (1996-97), Assistant Mower County Attorney (1997-99); Office of the Olmsted County Attorney (1999-2013). Appointed November 15, 2013.

Terrence M. Walters (17). Rochester. University of Minnesota (B.A.); William Mitchell College of Law (J.D., 1976); assistant Rochester city attorney (1976–79); private practice (1979–2003); part-time public defender (1988–2003); presided over a hybrid DWI/Drug Court in Wabasha County since 2005. Appointed March 7, 2003; elected 2004, 2010.

Jodi L. Williamson (20), Rochester. Marquette University (B.A., 1980); Hamline University Law School (J.D., 1983); assistant city attorney; private practice; assistant public defender. Appointed January 2000; elected 2002, 2008, 2014.

FOURTH DISTRICT

District Administrator: Mark S. Thompson
Office: C-1251, Government Center, Minneapolis 55487
Phone: (612) 348-6000 **Fax:** (612) 348-2131 **Website:** www.courts.state.mn.us/district/4

Judges:

Ronald L. Abrams (62), Minnetonka. University of Minnesota (B.A., summa cum laude, 1974); Harvard Law School (J.D., 1977); private practice (1977–80); attorney and area manager, Group W. Cable Television, Minneapolis (1980–84); Minnesota House of Representatives (1989–2006). Appointed June 21, 2006; elected 2008, 2014.

Pamela G. Alexander (25), Minneapolis. Augsburg College (B.A., 1974); University of Minnesota Law School (J.D., 1977); Legal Rights Center (1975–80); assistant attorney, Hennepin County (1980–83). CEO/President, Minnesota Council on Crime and Justice (2008–13). Appointed March 1, 2013. Elected 2014.

Jamie L. Anderson (40), Minneapolis. University of St. Thomas (B.A., 1997): California Western School of Law (J.D., 2000); Minnesota House of Representatives (2003): legislative affairs director/attorney, Minnesota Department of Labor & Industry (2003–05); private practice (2005–10). Appointed December 30, 2010; elected 2012.

Toddrick S. Barnette (28), Maple Grove. George Washington University (B.A., 1988); University of Minnesota Law School (J.D., 1992); public defender, Hennepin County (1993–2001); senior public defense attorney, Hennepin County (2001–04); senior Hennepin County attorney (2004–06). Appointed February 6, 2006; elected 2008, 2014.

Luis A. Bartolomei (42), Minneapolis. University of Minnesota (B.A., 1991); University of Minnesota (J.D., 1994); assistant public defender, Third and Tenth Judicial Districts (1994–99); James C. Selmer and Associates (1999–2001); University of Minnesota Office of Student Affairs - Student Legal Service (2001–11). Appointed January 9, 2012. Elected 2014.

Bev Benson (53), Plymouth, 1981 Augsburg College, cum laude (Political Science and Speech Communications); 1982 Graduate Studies, Luther Seminary; 1985-J.D., William Mitchell College of Law; 1986-89, Assistant Stearns County Attorney; 1989-2015, Violent Crimes

Prosecutor, Hennepin County Attorney's Office. Elected 2014.

Assistant Chief Judge Ivy S. Bernhardson (51), Bloomington. Gustavus Adolphus College (B.A., 1973); University of Minnesota Law School (J.D., cum laude, 1978); associate general counsel and corporate secretary, General Mills, Inc., (1977–2000); senior vice president and general counsel, Medica Health Plans, (2002); private practice (2002–04); vice president, chief legal officer, Hazelden Foundation (2004–07). Appointed May 30, 2007; elected 2008, 2014.

Gina M. Brandt (19), St. Bonifacius. College of St. Benedict (B.A., 1988); William Mitchell College of Law (J.D., 1991); private practice; assistant Hutchinson city attorney, chief of criminal prosecution (1993–96); assistant Carver County attorney (1996–99); private practice (1999–2006). Appointed June 9, 2006; elected 2008, 2014.

Tanya M. Bransford (47), Minneapolis. Gustavus Adolphus College (B.A., cum laude); Hamline University School of Law (J.D., 1983); associate attorney, private practice (1983–87); workers' compensation judge, State of Minnesota (1987–89); district court referee, Hennepin County (1990–94). Appointed July 1, 1994; elected 1996, 2002, 2008, 2014.

Nancy E. Brasel (29), Minneapolis. Trinity University (B.A., 1991); University of Texas: Austin (M.A., 1993); University of Minnesota Law School (J.D., 1996); private practice (1997–2008); assistant U.S. attorney, District of Minnesota (2008–11); Appointed October 17, 2011; elected 2012.

Diane B. Bratvold (17), Champlin. Macalester College (B.A., summa cum laude, 1981); University of Minnesota Law School (J.D., cum laude, 1987); private practice (1987-2014). Adjunct faculty, University of St. Thomas School of Law (2002-present). Appointed, September 8, 2014.

Kevin S. Burke (8), Minneapolis. University of Minnesota (B.A., summa cum laude, 1972; J.D., 1975); assistant public defender (1975–79); private practice (1979–84). Appointed July 26, 1984; elected 1986, 1992, 1998, 2004, 2010.

Susan N. Burke (18), Minneapolis. Hanover College (B.A., magna cum laude, 1987); University of Virginia Law School (J.D., 1990); trial lawyer, civil division, U.S. Department of Justice (1992–94); U.S. Attorney's Office, criminal division, District of Minnesota (1994–2004). Elected 2004, 2010.

Phillip D. Bush (9), Minneapolis. University of Minnesota (B.E.S., 1975); Sheffield University (M.A., 1977); University of Minnesota Law School (J.D., 1980). Appointed July 7, 1989; elected 1990, 1996, 2002, 2008, 2014.

Chief Judge Peter A. Cahill (32), Plymouth. University of Minnesota (B.A., 1981); University of Minnesota School of Law (J.D., magna cum laude, 1984); assistant public defender, Hennepin County (1984–87); private practice (1987–1997); Hennepin County Attorney's Office (1997–2007). Appointed May 30, 2007; elected 2008, 2014.

Hilary Lindell Caligiuri (41), Minneapolis. University of Wisconsin–Madison (B.A. with Honors, 1993); University of Minnesota Law School (J.D., magna cum laude, 1996); assistant Minnesota attorney general, deputy Minnesota attorney general (1997-2004); assistant Hennepin County attorney, senior assistant Hennepin County attorney (2004-2014). Appointed September 8, 2014.

Philip C. Carruthers (15), Minnetonka. University of Minnesota (B.A., 1975; J.D., 1979); private law practice (1979–2000); Minnesota House of Representatives (1987–2000); director, civil and prosecution divisions, Ramsey County Attorney's Office (2000–11). Appointed October 17, 2011; elected 2012.

Marta M. Chou (23), Deephaven. Michigan State University (B.A., cum laude, 1999); University of Wisconsin Law School (J.D. 2003); private practice (2003-2014). Appointed February 3, 2014.

Regina Chu (13), Minneapolis. University of Minnesota (B.A., cum laude, 1975); William Mitchell College of Law (J.D., cum laude, 1980); special assistant attorney general, Minnesota attorney general's office (1981–84); private practice (1985–2002). Appointed July 22, 2002; elected 2004, 2010.

Lois Regnier Conroy (44), Minneapolis. Georgetown University (Engelcliff Scholar, 1993); University of Minnesota: Morris (B.A., with honors and distinction, 1994); University of Minnesota Law School (J.D., cum laude, 1997); private practice (1997–98); prosecutor, Minneapolis City Attorney's Office (1998–2013); deputized prosecutor, Hennepin County Attorney's Office; adjunct professor, University of Minnesota Law School (2000). Elected 2012.

Elizabeth V. Cutter (22), Minneapolis. University of Minnesota (B.A., 1974; M.A., 1992); William Mitchell College of Law (J.D., cum laude, 1980); special assistant, Minnesota Attorney General's Office (1980–87); assistant attorney, Hennepin County (1988–2007); senior assistant attorney, Hennepin County (2007–13). Elected 2012.

Margaret A. (Peg) Daly (31), Edina. College of St. Catherine (B.A., 1977); William Mitchell College of Law (J.D., 1981); associate attorney, private practice (1982–85); assistant Hennepin County attorney (1988–93); court referee, Fourth Judicial District (1993–2000). Appointed December 1, 2000; elected 2002, 2008, 2014.

Amy Dawson (61), Minneapolis. Oberlin College (B.A., 1989); Indiana University School of Law (J.D., cum laude, 1992); associate, Faegre and Benson, 1992-1994; collegiate coach and instructor, 1994-1995; private practice/in-house counsel/lobbyist, 1996-2003; Health Information and Advocacy Coordinator, PACER Center, 2005-7; private practice/lobbyist 2008-2014; founder and Executive Director, Autism Advocacy and Law Center, 2009-2014. Elected 2014.

Mel Dickstein (21), Minneapolis. University of Minnesota (B.A., summa cum laude, 1969); University of Minnesota Law School (J.D., 1973); assistant U.S. attorney, district of Minnesota (1974–78); private practice (1978–2002). Appointed August 19, 2002; elected 2004, 2010.

Nicole A. Engisch (24), Minneapolis. Rutgers University (B.A., 1987); University of Minnesota Law School (J.D., cum laude, 1990); U.S. Attorney's Office, District of Minnesota (2002–14); private practice (1991–2002); Appointed February 3, 2014.

William Fisher (11). Minneapolis. Tufts University (B.A. 1982); University of Chicago Law School (J.D. 1985); private practice (Gray Plant Mooty) (1985-2014); community faculty member, Metropolitan State University (1992-present); adjunct professor, William Mitchell College of Law (1999, 2010-present). Appointed September 8, 2014.

Thomas Fraser (36), Minneapolis. University of Minnesota (B.A., 1973); Harvard Law School (J.D. 1976). Law Clerk, U.S. District Judge Earl Larson, 1976-77; Special Assistant Attorney General, Minnesota Attorney General's Office (1977-79); private practice, 1979-2014. Appointed February 3, 2014.

Tamara G. Garcia (7), Eden Prairie. University of Minnesota (B.A., 1983); Uppsala Universitet, Juridiska Institutionen, Sweden (1985); University of Minnesota Law School (J.D., 1986); attorney, MN Workers' Compensation Court of Appeals (1987–89); private practice (1989–2008); hearing examiner (Judge), Shakopee Mdewakanton Sioux (Dakota) Community (1995–2008); director, Board of Directors, State Fund Mutual Insurance Company, (2000–08); hearing examiner (Judge), AMERIND Risk Management Corporation (2007–08). Appointed April 7, 2008; elected 2010.

Martha A. Holton Dimick (14), Minneapolis. Alverno College (B.S.N., 1981); Marquette University Law School (J.D., 1991); associate attorney, Mackall, Crounse & Moore (1991–95); associate attorney, Gray Plant Mooty (1995–99); assistant prosecutor, Hennepin County Attorney's Office (1999–2009); criminal deputy, Minneapolis City Attorney's Office (2009–12); adjunct faculty, William Mitchell College of Law (2005–12). Appointed June 18, 2012.

Juan G. Hoyos (4), Minneapolis. University of Minnesota, Duluth (B.A., 1989); William Mitchell College of Law (J.D., 1992); Assistant State Public Defender (1992-95); Assistant First District Public Defender (1995-98); Assistant Second District Public Defender (1998-2005); Assistant Ramsey County Attorney (2005-14). Appointed September 8, 2014.

Karen A. Janisch (34), Minneapolis. College of St. Benedict (B.A., 1987); University of Minnesota Law School (J.D., 1992); associate attorney and partner, private practice

(1993–2003); general counsel, Office of the Minnesota Governor (2003–09). Appointed March 16, 2009; elected 2010.

Fred Karasov (52), Minneapolis. University of Minnesota (B.A., 1976); Northeastern University (M.S., 1978); William Mitchell College of Law (J.D., 1983); senior deputy sheriff, Hennepin County (1978–82); senior attorney, Hennepin County Attorney's Office (1982–2008); adjunct faculty, William Mitchell College of Law (2007–present); Judge Advocate General, Minnesota Army National Guard (1988–present). Appointed March 10, 2008, elected 2010.

Joseph R. Klein (26), Minnetonka. University of Minnesota (B.A.,1982); University of Minnesota Law School (J.D., 1986); private practice (1987–2009); associate and partner, Moss & Barnett, P.A. (1987–2000); director of quality assurance, Medicial Evaluations, Inc., (2000–03); staff counsel, Zurich insurance company (2003–06); staff counsel, Progressive Insurance Company (2006–09). Appointed September 8, 2009; elected 2010.

William H. Koch (1), Orono. Duke University School of Engineering (B.S.C.E., 1985); George Washington University Law School (J.D., 1988); judge advocate, United States Air Force (1988–90); special assistant U.S. attorney, U.S. Attorney's Office (1988–90); area defense counsel, U.S. Air Force (1990–91); private practice (1991–2000); assistant U.S. Attorney (2000–07). Appointed May 30, 2007; elected 2008, 2014.

Carolina A. Lamas (37), Minneapolis. University of Minnesota (B.A., cum laude, 2000); University of Minnesota Law School (J.D., 2003); assistant Ramsey County Public Defender (2003-2007); Executive Director, Neighborhood Justice Center (2007-2014). Appointed February 3, 2014.

Herbert P. Lefler III (56), Edina. University of Minnesota (B.A., 1972); John Marshall Law School, Chicago (J.D., 1975); private practice (1975–95). Appointed January 4, 1995; elected 1996, 2002, 2008, 2014.

Daniel H. Mabley (35), Minneapolis. Carleton College (B.A., 1971); University of Minnesota Law School (J.D., 1974); private practice (1974); St. Paul city attorney (1975–78); Dakota County attorney (1978–80); Hennepin County attorney (1980–92). Appointed October 13, 1992; elected 1994, 2000, 2006, 2012.

Frank J. Magill (2), St. Louis Park. Georgetown University (B.S.B.A., magna cum laude, 1981); Georgetown University Law Center (J.D., magna cum laude, 1985); associate, Dorsey & Whitney (1985–90); assistant U.S. attorney, District of Minnesota (1990–2010). Appointed July 6, 2010; elected 2012.

Bruce D. Manning (60), Minneapolis. Carleton College (B.A., magna cum laude, 1996); University of Michigan Law School (J.D., 2001); Gerald R. Ford School of Public Policy at the University of Michigan (M.P.P., 2001); private practice (2001-2014). Appointed February 3, 2014.

Anne K. McKeig (12), Brooklyn Park. College of St. Catherine (B.A., 1989); Hamline University School of Law (J.D., 1992); assistant county attorney, Hennepin County (1992–2008). Appointed March 10, 2008; elected 2010.

John Q. McShane (48), Bloomington. University of Notre Dame (B.A., 1968); St. Louis University (J.D., cum laude, 1973); clerk, U.S. District Court (1973–75); private practice (1975–98). Appointed October 7, 1998; elected 2000, 2006, 2012.

Kerry W. Meyer (5), Minneapolis. Alma College (B.A., magna cum laude, 1987); University of Minnesota Law School (J.D., cum laude, 1990); assistant Hennepin County attorney (1992–2006). Appointed August 7, 2006; elected 2008, 2014.

Laurie J. Miller (39), Edina. Stanford University (B.A., 1978); Yale Law School (J.D., 1981); private practice (1983–2008). Appointed April 7, 2008; elected 2010.

Daniel C. Moreno (20), Minneapolis. University of Wisconsin (B.A., 1986); University of Minnesota Law School (J.D., 1990); assistant Hennepin County public defender (1991–2006). Appointed May 15, 2006; elected 2008, 2014.

James Moore (16), Plymouth. University of Wisconsin (B.A., 1981); Hamline University School of Law (J.D., cum laude, 1985), Bloomington City Attorney's Office (1986–89); Minneapolis City Attorney's Office (1990–2012). Appointed January 7, 2013. Elected 2014.

Lyonel Norris (49), Minneapolis. Carleton College (B.A., 1977); University of Minnesota Law School (J.D., 1983); law clerk, Honorable Michael J. Davis (1983–85); private practice (1985–86); Disability Law Center (1987–89); instructor, Civil Practice Clinic University of Minnesota Law School (1989–90); assistant state public defender (1991–94); law clerk, Honorable Michael J. Davis (1994–95); federal state public defender (1995–2000); director, Office of Equity Minnesota Department of Education (2000–02); assistant federal defender (2002–11). Appointed August 8, 2011; elected 2012.

Bruce A. Peterson (50), Minneapolis. Cornell University (B.A., magna cum laude, 1972); Yale Law School (J.D., 1978); special assistant to the deputy assistant attorney general, U.S. Department of Justice (1979); assistant U.S. attorney, District of Columbia (1980); private practice (1987–99). Appointed April 26, 1999; elected 2000, 2006, 2012.

David L. Piper (6), Minneapolis. Whittier College (B.A., 1975); Hamline University School of Law (J.D., 1979); private practice (1980–99); child support magistrate, family court referee (1999–2011). Appointed June 16, 2011; elected 2012.

Kathryn L. Quaintance (10), Minneapolis. Smith College (B.A., 1977); Rutgers Law School (J.D., 1986); private practice (1986–90); Hennepin county attorney's office (1990–2000). Appointed November 4, 2000; elected 2002, 2008, 2014.

Jay M. Quam (27), Eden Prairie. Moorhead State University (B.A., summa cum laude, 1984); University of Minnesota Law School (J.D., cum laude, 1988); private practice (1988–2006); conciliation court judge, Hennepin County (2005–06). Appointed October 2, 2006; elected 2008, 2014.

Jeannice M. Reding (57), Minneapolis. University of Wisconsin Madison (B.A., 1984); University of Minnesota Law School (J.D., cum laude, 1990); private practice (1990–97); administrative law judge, Office of Administrative Hearings (1997–99); child support magistrate, Fourth Judicial District (1999–2004); referee, Fourth Judicial District (2004–06). Appointed January 20, 2006; elected 2008, 2014.

M. Jacqueline Regis (33), Minneapolis. Principia College (1975); Suffolk University Law School (J.D., 1980); judicial law clerk, Commonwealth of Massachusetts/Superior Court (1980–81); staff attorney/hearing officer, Massachusetts Labor Relations Commission (1981–83); assistant attorney general, Office of the Minnesota Attorney General (1985–96); senior associate general counsel, second vice president and senior corp. counsel, St. Paul Travelers Insurance Companies (1996–2001; 2001–05); director of ethics and integrity, senior associate general counsel of medicare and retirement, UnitedHealth Group, Inc. (2005–07; 2007–11). Appointed August 1, 2011; elected 2012.

Patrick D. Robben (59), Minnetonka. Kansas State University (B.A., cum laude, 1995); University of Minnesota Law School (J.D., magna cum laude, 1998); clerk, Minnesota Supreme Court (1998–99); private practice (1999–2009); general counsel, Office of the Governor (2009–10). Appointed December 30, 2010; elected 2012.

Susan M. Robiner (30), Minneapolis. Carleton College (B.A., magna cum laude, 1981); Georgetown University Law Center (J.D., 1985); private practice (1985–2006); adjunct professor, University of St. Thomas School of Law (2004–06). Appointed September 5, 2006; elected 2008, 2014.

Paul R. Scoggin (45) Edina. Saint John's University (BS 1981), University of Minnesota Law School (J.D., cum laude 1984), Assistant Hennepin County Attorney, 1984-2014, International Prosecutor EULEX 2009-2010, Appointed January 2, 2015.

Kathleen D. Sheehy (38), Minneapolis. University of Minnesota (B.A., 1978); University of Minnesota Law School (J.D., magna cum laude, 1984); clerk, Minnesota Court of Appeals (1984–86); associate, partner, Dorsey & Whitney (1986–95); contract administrative law judge, Minnesota Office of Administrative Hearings (1995–2002); administrative law judge, Minnesota Office of Administrative Hearings (2002–12). Appointed July 16, 2012. Elected 2014.

Kristin Siegesmund (54), St. Louis Park. Brown University (B.A., honors, 1977); University of Michigan Law School (J.D., honors, 1980); Department of Justice Antitrust Division (1980–82); private practice (1982–89); Mid-Minnesota Legal Assistance (1989–2012). Appointed January 7, 2013. Elected 2014.

Thomas M. Sipkins (3), Edina. Williams College (B.A., 1969); University of Minnesota Law School (J.D., 1973); attorney, U.S. Renegotiation Board (1973–75); attorney, city of St. Paul (1975–77); attorney, partner and shareholder, private practice (1977–2009). Appointed March 2, 2009; elected 2010.

Bridget Ann Sullivan (43). Minneapolis. University of Notre Dame (B.A. 1985 with honors), Johns Hopkins University (Graduate Fellow, 1989-1992), U.S Environmental Protection Agency (1989-1992), University of Minnesota Law School (J.D. 1995 with honors), law clerk to U.S. Chief Magistrate Judge Franklin L. Noel (1995-1997), private practice (1997-2013), Senior Counsel at the Office of Chief Counsel of the Minnesota Department of Transportation (2013-2014). Elected 2014.

James T. Swenson (58), Minneapolis. University of Minnesota (B.A., Phi Beta Kappa, 1972); University of Minnesota Law School (J.D., cum laude, 1976); private practice (1976–95). Appointed October 16, 1995; elected 1996, 2002, 2008, 2014.

Mary R. Vasaly (46), Edina. University of Minnesota (B.A., 1980); University of Minnesota Law School (J.D., cum laude, 1983); Minnesota State Public Defender (1983–84); private practice (1984–2010); adjunct professor, University of Minnesota Law School and University of St. Thomas School of Law. Appointed December 30, 2010; elected 2012.

Edward Thomas Wahl (55), Minneapolis. Northwestern University (B.A., 1978); University of Virginia (M.A., 1980); University of Chicago Law School (J.D., 1983); clerkship (1983–85); private practice (1985–2012). Appointed May 30, 2012. Elected 2014.

FIFTH DISTRICT

District Administrator: Richard H. Fasnacht
Office: 11 Civic Center, Suite 205, Mankato, MN 56001
Phone: (507) 344-4940 **Fax:** (507) 344-4959 **Website:** www.courts.state.mn.us/district/5

Judges:

Gregory J. Anderson (1), North Mankato. University of Minnesota (B.A., 1984); University of Minnesota School of Law (J.D., 1987); assistant city attorney (1989-94); assistant public defender (1994–2008). Appointed August 1, 2008; elected 2010.

Darci J. Bentz 16), Fairmont. University of Minnesota (B.A., 1991); Hamline University School of Law (J.D., 1994); assistant public defender, Fifth Judicial District (1994-2014); managing attorney, Fifth Judicial District Public Defender's Office (2000-2003); private practice (2003-2006). Appointed September 26, 2014.

Leland Bush (9), Marshall. Southwest Minnesota State University (1973); University of Minnesota Law School (1976); private practice (1976–2002). Appointed April 26, 2002; elected 2004, 2010.

Assistant Chief Judge Michelle A. Dietrich (6), Redwood Falls. Central University of Iowa, Pella (B.A., 1991); Hamline University School of Law (J.D., 1994); assistant county attorney (1995–97); Redwood County Attorney (1997–2008). Appointed August 15, 2008; elected 2010.

Robert A. Docherty (15), New Ulm. Creighton University: Omaha (B.A., 1983); William Mitchell College of Law (J.D., 1987); judicial clerkship, Minnesota Court of Appeals (1987–89); staff attorney, Minnesota Court of Appeals (1989–95); private practice (1996–2001); assistant public defender, Fifth Judicial District (2001–11); managing attorney, Fifth Judicial District Public Defender's Office (2011–12). Appointed August 17, 2012. Elected 2014.

Krista J. Jass (14), Blue Earth. Gustavus Adolphus College (B.A., 1990); Hamline University School of Law (J.D., 1993); assistant public defender, managing attorney and chief public defender, Fifth Judicial District Public Defender's Office (1994–2010). Appointed December 30, 2010; elected 2012.

Kurt D. Johnson (10), New Ulm. St. Olaf College (B.A., 1979); William Mitchell College of Law (J.D., 1983); private practice (1983–2002). Appointed June 20, 2002; elected 2004, 2010.

Allison L. Krehbiel (3), St. Peter. University of Minnesota (B.A., 1984); William Mitchell College of Law (J.D., 1991); private practice (1992); assistant Minneapolis city attorney (1992–95); acting deputy Minneapolis city attorney (1995); assistant Minneapolis city attorney (1995–98); assistant public defender, Fifth Judicial District (1999–2002). Appointed March 22, 2002; elected 2004, 2010.

Gordon L. Moore, III (4), Worthington. Carleton College (B.A., 1985); University of Iowa (J.D., 1988); special assistant attorney general, Transportation and Employment divisions, Minnesota Attorney General's Office (1988–95); assistant Worthington city attorney (1995–2003); associate, Von Holtum, Malters & Shepherd (1995–2003); Nobles county attorney (2003–12). Appointed March 1, 2012. Elected 2014.

Douglas L. Richards (13), Blue Earth. Hamline University (1974); William Mitchell College of Law (1978); private practice (1978); Blue Earth city attorney (1978); assistant Faribault County attorney (1990). Appointed March 6, 1995; elected 1996, 2002, 2008, 2014.

Patrick Rohland (12), Redwood Falls. Minnesota State University - Moorhead (B.A., 1995); William Mitchell College of Law (J.D., 2000); Fabyanske, Westra & Hart, P.A., Associate (2000-2004); assistant county attorney, Redwood County (2004-2008); county attorney, Redwood County (2008-2010); city attorney, Redwood Falls (2011–2013); Appointed September 9, 2013, elected 2014.

Terry Scott Vajgrt (2), Luverne. University of Minnesota (B.A., 1986); University of Minnesota Law School (J.D., 1989); adjunct professor, criminal law, Colorado Technical University (2002–04); assistant city attorney, Luverne (1990–2004); assistant attorney, Rock County (1990–2004); partner, Klosterbuer and Vajgrt (1990–2004); assistant public defender, state of Minnesota (2004–12). Appointed February 15, 2012. Elected 2014.

Chief Judge Bradley C. Walker (11), North Mankato. Gustavus Adolphus College (1970); University of Minnesota Law School (1973); U.S. Marine Corps (1973–77); private practice (1977–98). Appointed July 15, 1998; elected 2000, 2006, 2012.

Robert D. Walker (17), Fairmont. Gustavus Adolphus College (1971); William Mitchell College of Law (1975); private practice (1975–89). Appointed April 3, 1989; elected 1990, 1996, 2002, 2008, 2014.

Todd W. Westphal (8), Saint Peter. Minnesota State University Mankato (B.A., 1983); Hamline University School of Law (J.D., 1987); private practice (1989–2005); assistant Nicollet County attorney (1989–2005). Appointed November 16, 2005, elected 2008, 2014.

Christina M. Wietzema (5), Worthington. Concordia College: Moorhead (B.A., 1990); Hamline University School of Law (J.D., 1993); private practice (1993–97); assistant public defender, Fifth Judicial District (1995–2012). Appointed January 21, 2012. Elected 2014.

SIXTH DISTRICT

District Administrator: Marieta Johnson
Office: 100 N. Fifth Ave. W., #139, Duluth 55802
Phone: (218) 279-2557 **Website:** www.courts.state.mn.us/district/6

Judges:

David E. Ackerson (1), Hibbing. Hibbing Community College (1969); St. Thomas College (B.A., 1971); William Mitchell College of Law (J.D., cum laude, 1976); private practice (1976–81). Appointed January 4, 1982; elected 1984, 1990, 1996, 2002, 2008, 2014.

Terrence M. Aronson (2), Virginia. St. John's University (B.A., 1970); St. Louis University School of Law (J.D., 1973); staff attorney, Urban Coalition (1974–76); staff counsel, Helping

Industry Resolve Employment Disabilities (1976–77); private practice (1977–82; 1988–2001); staff attorney, Legal Aid Service of Northeastern Minnesota (1982–88). Appointed June 24, 2002; elected 2004, 2010.

Leslie E. Beiers (15), Duluth. University of North Dakota (B.A., magna cum laude, 1970; University of North Dakota (J.D., with distinction, 1983); Law clerk, Magistrate Patrick McNulty, United States District Court, 1983-1985; Staff Attorney, Legal Aid of Northeastern Minnesota, 1985-1991; Assistant Carlton County Attorney, 1991-1995; Special Assistant United States Attorney, 2011-2014; Assistant St. Louis County Attorney (Juvenile, Criminal and Civil divisions), 1995-2014. Appointed June 27, 2014.

Michael J. Cuzzo (11), Duluth. University of Minnesota Duluth (B.A., magna cum laude 1980); University of Minnesota Law School (J.D., cum laude, 1983); private practice (1983–2010). Elected 2010.

John DeSanto (16), Duluth. University of Minnesota Duluth (B.A., 1968); University of Minnesota Law School (J.D., 1973); assistant St. Louis County attorney (1973–2008); faculty member, Bemidji State University Honorable James E. Preece Trial Advocacy School (1982– 2001); attorney, private practice. Appointed July 6, 2009; elected 2010.

Chief Judge Shaun R. Floerke (8), Duluth. University of Wisconsin (B.A., 1988); University of Minnesota Law School (J.D., magna cum laude, 1992); prosecutor, Steele County attorney's office (1992–96); private practice (1992–97); assistant St. Louis County attorney (1997–2004). Appointed July 30, 2004; elected 2006, 2012.

James B. Florey (5), Eveleth. University of Minnesota Duluth (B.A., 1978); William Mitchell College of Law (J.D., 1981); assistant St. Louis County attorney (1985–99). Appointed January 22, 1999; elected 2000, 2006, 2012.

Dale O. Harris (6), Hermantown. University of Minnesota (B.M.E., 1990); Hamline University School of Law (J.D., 1993); judge advocate, U.S. Navy (1993–2000); U.S. Navy Reserve (2000–present); private practice (2000–01); Chief Deputy Court Administrator, St. Louis County (2001–04); assistant attorney, St. Louis County - civil division (2004–10). Appointed March 8, 2010; elected 2012.

Eric L. Hylden (9), Duluth. University of Minnesota, Duluth (B.A., B.A.A., 1984); University of Minnesota Law School (J.D., 1987); attorney, associate and shareholder, private practice (1992–2007). Appointed March 2, 2007; elected 2008, 2014.

David M. Johnson (4), Duluth. University of Minnesota (B.A., 1983); Notre Dame Law School (J.D., cum laude, 1993); prosecutor, U.S. Marine Corps (1993–95); prosecutor, Hennepin County attorney's office (1996); adult felony prosecutor, St. Louis County attorney's office (1996–2002, 2005–06); recalled to active duty, Operation Enduring Freedom, served in the Pentagon and in Afghanistan (2002–06). Appointed July 7, 2006; elected 2008, 2014.

Robert E. Macaulay (3), Cloquet. Roanoke College (B.A., 1978); University of Minnesota Law School (J.D., 1981); assistant Carlton County attorney (1984–95). Appointed February 23, 1995; elected 1996, 2002, 2008, 2014.

Mark A. Munger (14), Duluth. University of Minnesota Duluth (B.A., cum laude, 1978); William Mitchell College of Law (J.D., cum laude, 1981); private practice (1981–99); Proctor city attorney (1984–98). Elected 1998, 2004, 2010.

Theresa M. Neo (13), Duluth. Metropolitan State University (B.A.); Hamline University School of Law (J.D.); Staff attorney, Safe Haven Shelter for Battered Women; Staff attorney, Indian Legal Assistance Program; Assistant Duluth City Attorney. Appointed June 6, 2014.

Assistant Chief Judge Gary J. Pagliaccetti (7), Mountain Iron. St. John's University (B.A., 1976); Hamline University School of Law (J.D., 1979); assistant county attorney (1980–83); private practice (1984–88). Appointed June 30, 1989; elected 1990, 1996, 2002, 2008, 2014.

Mark M. Starr (10), Hibbing. University of Wisconsin (B.A., 1978); University of Minnesota Law School (J.D., 1981); clerk, Sixth Judicial District (1982–83); Matonich and Persson (1983–88); assistant St. Louis County attorney (1988–2004). Appointed March 5, 2004; elected 2006, 2012.

Sally L. Tarnowski (12), Duluth. University of Minnesota-Duluth (B.A., 1982); William Mitchell College of Law (J.D., 1986); law clerk, associate attorney and shareholder, Johnson, Killen and Seiler (1986–2003); private practice (2003–07). Appointed March 1, 2007; elected 2008, 2014.

SEVENTH DISTRICT

District Administrator: Timothy Ostby
Office: 725 Courthouse Sq., Suite 406, Box 1836, St. Cloud 56302
Phone: (320) 656-3650 **Fax:** (320) 656-3646 **Website:** www.courts.state.mn.us/district/7

Judges:

Douglas P. Anderson (28), Little Falls. University of Minnesota (B.A., 1972); University of Minnesota School of Law (J.D., 1975); private practice (1975–2007). Appointed January 1, 2008; elected 2010.

Steven Anderson (26), Milaca. University of Minnesota (B.A., 1975; J.D., 1979); private practice (1979–2006). Appointed February 17, 2006; elected 2008, 2014.

David R. Battey (5), Alexandria. University of South Dakota (B.A., magna cum laude, 1975); Willamette University (J.D., 1978); law clerk to Judge Donald D. Alsop, U.S. District Court (1978–80); private practice (1980–95). Appointed April 17, 1995; elected 1996, 2002, 2008, 2014.

Daniel A. Benson (3), Long Prairie. University of Minnesota (B.S.B. 1982); University of Minnesota School of Law (J.D. cum laude 1988); private practice 1988-1990); Assistant Pine County Attorney 1990-1991; private practice and assistant public defender 1991-1993; Assistant St. Cloud City Attorney 1993-1995; Assistant Stearns County Attorney 1995-2003; assistant district and state public defender and private practice 2003-2014. MSBA Board Certified Criminal Defense Specialist. Appointed February 19, 2014.

Steven J. Cahill (27), Moorhead. Winona State College (B.A., 1972); William Mitchell College of Law (J.D., 1976); private practice (1976–2006). Appointed February 21, 2006; elected 2008, 2014.

Jay D. Carlson (2), Long Prairie. St. John's University (B.A., cum laude, 1976); Hamline University School of Law (J.D., 1979); private practice (1979–2006). Appointed August 17, 2006; elected 2008, 2014.

Assistant Chief Judge Ann L. Carrott (13), Alexandria. Lawrence University (B.A., 1973); Hamline University School of Law (J.D., 1980); assistant Morrison County attorney (1981–84); Douglas County Attorney (1984–96); private practice (1997–2007). Appointed November 2, 2007; elected 2008, 2014.

William J. Cashman (20), St. Cloud. St. John's University (B.S., 1982); William Mitchell College of Law (J.D., 1987); private practice (1987–2010). Appointed June 18, 2010. Elected 2012.

Kris Davick-Halfen (1), St. Cloud. Concordia College (B.A., 1981); University of North Dakota School of Law (J.D., 1985); assistant Wadena County attorney (1985–89); private practice (1985–86); assistant Morrison County attorney (1989–97); mediator/guardian ad litem/independent hearing officer (1998–2004); child support magistrate, Seventh Judicial District (1998–2004). Appointed November 18, 2004; elected 2006, 2012.

Joseph A. Evans (16), Detroit Lakes. University of Colorado (B.A., 1973); University of Washington Law School (J.D., 1976); assistant Becker County attorney (1976–1993); Becker County Attorney (1994–2007). Appointed November 19, 2007; elected 2010.

Conrad I. Freeberg (6), Little Falls. College of St. Thomas (B.A., 1968; M.A., 1970); William Mitchell College of Law (J.D., cum laude, 1980); clerk, Ramsey County Court (1977–81); private practice (1981–84); assistant St. Paul city attorney (1982); assistant Morrison County attorney (1984–87); Morrison County Attorney (1987–2006). Appointed January 22, 2007; elected 2008, 2014.

Michael D. Fritz (18) St. John's University (BS 1988); University of North Dakota School of Law (J.D. With Distinction 1993); part-time assistant Becker County Attorney & part-time private practice (1993-2002); full-time assistant Becker County Attorney (2002-2007); Becker County Attorney (2007-2014); Appointed February 19, 2014.

Frederick L. Grunke (8), St. Cloud. Wartburg College (B.A., magna cum laude, 1975); University of Minnesota Law School (J.D., cum laude, 1978); Seventh Judicial District law clerk (1978–1979); private practice (1979–2007). Appointed March 8, 2007; elected 2008, 2014.

Mark F. Hansen (17), Fergus Falls. Macalester College (B.A., cum laude, 1969); University of Minnesota Law School (J.D., 1972); clerk, Eighth Judicial District (1972–74); assistant Wadena County attorney (1974–82); Wadena city attorney (1982–2006); private practice (1974–2006). Appointed August 24, 2006; elected 2008, 2014.

Barbara R. Hanson (19), Fergus Falls. Fergus Falls Community College (A.A., 1975); Bemidji State University (B.S., 1977); University of North Dakota School of Law (J.D., 1984); assistant Otter Tail County attorney (1984–2005). Appointed May 5, 2005; elected 2006, 2012.

Sarah E. Hennesy (15), St. Cloud. Central College (B.A., 1991); Drake Law School (J.D., 1994); assistant appellate defender, State Appellate Defender's Office (1994–96); associate attorney, Kohn & Einstein (1998–99); assistant public defender, deputy public defender, Alexandria Public Defender's Office (1999–2002; 2002–03); associate attorney, Damiani & Damiani, P.C. (2003–05); staff attorney, St. Cloud Area Legal Services (2006–12). Appointed March 12, 2012. Elected 2014.

Michael S. Jesse (24), Foley. Christopher Newport College (B.A., cum laude, 1983); Hamline University School of Law (J.D., 1985); private practice/public defender (1986–91); Benton County Attorney (1991–2000). Appointed November 9, 2000; elected 2002, 2008, 2014.

Frank J. Kundrat (4), St. Cloud. Case Western Reserve University (B.A., 1973); Cleveland-Marshall Law College (J.D., 1976); assistant prosecutor, city of Shaker Heights, OH (1976–78); assistant director of law (1978–81); chief counsel (1981–83); private practice (1983–2007). Appointed February 20, 2007; elected 2008, 2014.

Vicki E. Landwehr (10), St. Cloud. St. Cloud State University (B.A., 1975); University of Minnesota (J.D., 1978); private practice (1979–93). Appointed July 28, 1993; elected 1994, 2000, 2006, 2012.

Mary B. Mahler (7), St. Cloud. University of Nevada (B.A., with distinction, 1991); Southwestern University Schoool of Law (J.D., 1994); private practice (1995–2010). Appointed June 28, 2010. Elected 2012.

Andrew Robert Pearson (11), St. Cloud. St. John's University (B.A., 1992); William Mitchell College of Law (J.D., cum laude 1998); assistant Stearns County public defender 1999-2007; private practice (2007-2013). Appointed November 1, 2013.

Robert J. Raupp (21), Foley. University Wisconsin: Oshkosh (B.S., cum laude, 1986); Hamline University School of Law (J.D, 1989); assistant attorney, City of Minneapolis (1989–90); assistant attorney, first assistant attorney, attorney, Benton County (1990–98; 1998–2000; 2000–13). Appointed June 3, 2013. Elected 2014.

Sally Ireland Robertson (22), Wadena. Denison University (B.A., 1970); Miami University (M.A., 1972); University of New Mexico (J.D., 1979); attorney, Legal Services of South Dakota (1979–81); private practice (1981–96). Appointed March 29, 1996; elected 1998, 2004, 2010.

Chief Judge John Scherer (25), St. Cloud. St. John's University (B.A., cum laude, 1977); William Mitchell College of Law (J.D., cum laude, 1981); private practice (1981–2002). Appointed January 3, 2003; elected 2004, 2010.

Waldemar B. Senyk (12), Fergus Falls. University of Minnesota (B.A., 1975; J.D., 1979); assistant Otter Tail County attorney (1979–89); Otter Tail County Attorney (1989–97). Appointed November 26, 1997; elected 2000, 2006, 2012.

Galen J. Vaa (23), Moorhead. Moorhead State College (B.A., 1970); University of South Dakota (J.D., 1974); assistant South Dakota attorney general (1974–75); private practice (1975–2000). Appointed January 18, 2000; elected 2002, 2008, 2014.

Leonard A. Weiler (14), Sartell. Moorhead State University (B.A., 1985); William Mitchell College of Law (J.D., 1991); assistant district public defender, head law clerk, investigator, Ramsey County Public Defender's Office; managing attorney, 25 Assistant District Public Defender in Stearns, Morrison, Benton, Mille Lacs and Douglas counties; managing attorney, Seventh Judicial District Public Defender's Office. Appointed October 1, 2012. Elected 2014.

Michelle Winkis Lawson (9), Moorhead. Minnesota State University Moorhead (B.A., 1993); University of North Dakota School of Law (J.D., 1996); private practice, Gunhus Law Firm (1996–99); assistant attorney, Clay County (1999–2005) private practice, Vogel Law Firm (2005), chief assistant attorney, Clay County (2005–12). Appointed November 14, 2012. Elected 2014.

EIGHTH DISTRICT

District Administrator: Timothy L. Ostby
Office: 505 Becker Ave. SW, Suite 107, Willmar 56201
Phone: (320) 231-6570 **Fax:** (320) 231-6577 **Website:** www.mncourts.gov/district/8

Judges:

Stephanie L. Beckman (2), Litchfield. Hamline University (B.A., 1999); William Mitchell College of Law (J.D., 2003); assistant attorney, Stearns County (2004–05); assistant attorney, Meeker County (2005–06); attorney, Meeker County (2006–12). Appointed December 12, 2012. Elected 2014.

Jennifer Kurud Fischer, (1) Willmar. St. Cloud State University (B.S., 1990); William Mitchell College of Law (J.D., 1993); law clerk, Eighth Judicial District (1993-1995); assistant attorney, Kandiyohi County (1995-1999); assistant public defender, Eighth Judicial District (1999-2003); private practice, Jones & Fischer, P.A. 2003-2010; Kandiyohi County Attorney, elected 2010 (2011-2013); Director, Rice Memorial Hospital (2010-2013). Appointed October 2, 2013; elected 2014.

Charles C. Glasrud (5), Morris. Kenyon College (B.A., 1977); Cleveland-Marshall College of Law (J.D., 1981); private practice (1981–2011); attorney, Stevens County (1991–2011); attorney, Morris City (1986–2011). Appointed July 8, 2011; elected 2012.

Rodney Clay Hanson (9), Willmar. Concordia College (B.A. Magnu Cum Laude 1982); William Mitchell College of Law (J.D. 1985); private practice (1985-2013). Appointed September 10, 2013.

Dwayne N. Knutsen (3), Montevideo. University of South Dakota (B.A., 1973); University of Minnesota (J.D., 1985); private practice (1986–2010); Chippewa County Attorney (1999–2010). Appointed July 30, 2010; elected 2012.

David L. Mennis (11), Benson. South Dakota State University (B.S., 1981); William Mitchell College of Law (J.D., 1985); private practice (1985–2000); Swift County Attorney (1990–2000). Appointed June 30, 2000; elected 2002, 2008, 2014.

Gerald J. Seibel (6), Morris. St. John's University (B.A., 1972); William Mitchell College of Law (J.D., 1978); private practice (1978–92). Appointed October 30, 1992; elected 1994, 2000, 2006, 2012.

Randall J. Slieter (7), Olivia. University of Minnesota (B.A., 1983); Hamline University School of Law (J.D., 1986); private practice (1986–94). Appointed May 20, 1994; elected 1996, 2002, 2008, 2014.

Chief Judge Donald M. Spilseth (8), Willmar. Gustavus Adolphus College (B.A., 1974); William Mitchell College of Law (J.D., 1977); private practice (1978–93). Appointed July 15, 1993; elected 1994, 2000, 2006, 2012.

Assistant Chief Judge Michael J. Thompson (4), Willmar. University of Montana (B.A.,

1976); William Mitchell College of Law (J.D., cum laude, 1980); private practice (1981–86); assistant Meeker County attorney (1986–90); Meeker County Attorney (1990–2005). Appointed December 6, 2005; elected 2008, 2014.

Thomas W. Van Hon (10), Fairfax. Iowa State University (B.S., 1981); University of Iowa College of Law (J.D., 1984); University of Iowa Graduate College (M.A., 1984); assistant attorney, Redwood County (1985); private practice (1986–2012); attorney, Fairfax City (1989–2012); assistant public defender, Fifth Judicial District (1994–2012); Director, Gibbon-Fairfax-Winthrop School District (1992–2012). Appointed December 4, 2012. Elected 2014.

NINTH DISTRICT

District Administrator: Paul W. Maatz
Office: 616 N.W. America Ave., Bemidji 56601
Phone: (218) 755-4500 **Website:** www.mncourts.gov/district/9

Judges:

Erik J. Askegaard (13), Brainerd. University of North Dakota (B.S., 1982); University of North Dakota (J.D., 1986); private practice (1987–2009). Appointed January 4, 2010; elected 2012.

Jana M. Austad (19), Walker. Augsburg College (B.A., 1987); William Mitchell College of Law (J.D., 1991); attorney, Kief, Fuller, Baer and Wallner, Ltd. (1990–97); managing attorney, Brainerd Regional Office of the Minnesota Public Defender (1997–1998; 2005–2013). Appointed June 14, 2013. Elected 2014.

Assistant Chief Judge Paul T. Benshoof (16), Bemidji. Carleton College (B.A., 1974); University of Minnesota (J.D., 1978); private practice (1978–97). Appointed April 7, 1997; elected 1998, 2004, 2010.

Kristine R. DeMay (23), Brainerd. Illinois State University (B.S., 1990); Hamline University School of Law (J.D., 1995); clerk, Seventh Judicial District; (1995–96); assistant city attorney, Brainerd (1996–97); private practice (1996–97); assistant Crow Wing county attorney (1997–2007). Appointed January 2, 2008; elected 2010.

Donna K. Dixon (20), Roseau. Washburn University (B.A., 1981; J.D., 1984); assistant municipal counsel and prosecutor, Olathe, Kansas (1987–94); assistant public defender, Ninth Judicial District (1997–2001); private practice (1994–2001). Appointed November 9, 2001; elected 2004, 2010.

David F. Harrington (4), Walker. Bemidji State University (B.S., 1982); University of North Dakota Law School (J.D., 1992); staff attorney, Leech Lake Criminal and Juvenile Defense Corporation (1992–94); private practice (1992–94); defense counsel, Bois Forte Band of Chippewa Indians (2000–03); general counsel, Red Lake Band of Chippewa Indians (1994–2003). Elected 2002, 2008, 2014.

Lois J. Lang (12), Grand Rapids. University of Minnesota (B.A., 1976; J.D., cum laude, 1979); private practice (1979–94). Appointed June 3, 1994; elected 1996, 2002, 2008, 2014.

Charles H. (Chad) LeDuc II (6), International Falls. University of North Dakota (BSPA, 1975; J.D., 1979); private practice (1979–99); assistant public defender, Ninth Judicial District (1978–97). Appointed November 15, 1999; elected 2002, 2008, 2014.

Chief Judge Kurt J. Marben (22), Thief River Falls. Bemidji State University (B.S., 1974); University of Minnesota Law School (J.D., 1977); private practice (1977–2000). Appointed September 11, 2000; elected 2002, 2008, 2014.

Jon A. Maturi (9), Grand Rapids. University of Notre Dame (B.A., 1969); DePaul Law School (1977); private practice and assistant public defender (1977–96). Appointed July 1, 1996; elected 1998, 2004, 2010.

Earl E. Maus (2), Brainerd, St. Cloud State University (B.A., 1977); William Mitchell College of Law (J.D., 1982); Cass County attorney (1986–2008). Appointed March 13, 2008; elected 2010.

John G. Melbye (7), Bemidji. University of Minnesota (B.A., 1992); Hamline University School of Law (J.D., 1995); clerk, Ninth Judicial District (1995–96; 2002–06). Elected 2006, 2012.

Anne M. Rasmusson (11), Mahnomen. St. Catherine University (B.A., 1996); Hubert H. Humphrey Institute of Public Affairs at the University of Minnesota (M.A., 1999); University of Minnesota School of Law (J.D., 1999); law clerk, associate attorney, Rust, Stock, Rasmusson, & Knutson, P.A. (1999–2003); partner, Rust, Stock, Rasmusson, & Knutson, P.A. (2003–13). Appointed June 14, 2013. Elected 2014.

Paul E. Rasmussen (17), Bagley. University of Minnesota (B.A., 1981); University of Minnesota Law School (J.D., 1984); private practice (1984–92); assistant Beltrami county attorney (1988–90); Clearwater County Attorney (1988–92). Elected 1992, 1998, 2004, 2010.

Jeffrey S. Remick (18), Crookston. Concordia College Moorhead (B.A., 1985); University of Minnesota Law School (J.D., 1989); private practice (1989–2006). Appointed April 28, 2006; elected 2008, 2014.

Eric P. Schieferdecker (8), Warren. Minot State University (B.A., 1988); University of North Dakota (J.D., 1994); private practice (1995-1997); chief assistant and assistant Beltrami county attorney (1997-2005); assistant attorney general, Criminal Trial Division (2005-2014). Appointed May 30, 2014.

Shari R. Schluchter (1), Bemidji. University of North Dakota (B.S., 1982; J.D., 1985); private practice (1985–95); assistant Beltrami County attorney (1985–90); chief assistant Beltrami County attorney (1990–2005). Appointed May 27, 2005; elected 2006, 2012.

John R. Solien (3), Aitkin. University of Minnesota, Duluth (B.A., 1975); William Mitchell College of Law (J.D., 1979); assistant Aitkin County attorney (1980–85); private practice (1985–94). Appointed September 23, 1994; elected 1996, 2002, 2008, 2014.

David J. Ten Eyck (21), Brainerd. Grinnell College (B.A., 1976); California Western School of Law (J.D., 1980); Legal Services, public defense, and private practice (1982–99); city attorney/prosecutor (1991–99); Minnesota State Senate (1996–99). Appointed October 1, 1999; elected 2002, 2008, 2014.

Robert D. Tiffany (14), Park Rapids. University of Minnesota (B.A., 1982); William Mitchell College of Law (J.D., 1987); private practice (1988–91); Redwood County attorney (1991–96); private practice (1996–2007). Appointed March 20, 2007; elected 2008, 2014.

D. Korey Wahwassuck (5), Grand Rapids. University of Missouri (B.A., 1987); University of Missouri School of Law (J.D., 1991); private practice (1991–2003); Leech Lake Tribal Attorney, Leech Lake Band of Ojibwe (2003–06); Leech Lake Tribal Court Judge, Leech Lake Band of Ojibwe Tribal Court (2006–13). Appointed June 28, 2013. Elected 2014.

Tamara L. Yon (15), Crookston. Concordia College Moorhead (B.A., 1991); University of North Dakota Law School (J.D., 1994); private practice (1994–2006). Appointed April 7, 2006; elected 2008, 2014.

Richard Zimmerman (10), Brainerd. St. Cloud State University (B.S., 1973); William Mitchell College of Law (J.D., cum laude, 1980); private practice (1980–97). Appointed November 5, 1997; elected 2000, 2006, 2012.

TENTH DISTRICT

District Administrator: Michael Moriarity
Office: 7533 Sunwood Dr. NW., Ste 306, Ramsey 55303
Phone: (763) 279-0179 **Website:** www.mncourts.gov/district/10

Judges:

Suzanne Bollman (13), Ramsey. St. Olaf College (B.A. 1982); Hamline University School of Law (J.D. 1986); Assistant Benton County Attorney (1988-1998); Assistant St. Cloud City Attorney (1998-1999); Assistant Stearns County Attorney (1999-2003); Assistant Sherburne County Attorney (2003-2013). Appointed January 6, 2014.

Amy R. Brosnahan (2), Cambridge, Isanti County. William Mitchell College of Law (J.D.

summa cum laude 1999); San Francisco State University (CA Teaching Credential); University of California, Davis (B.A. 1983); Kanabec County Attorney (2007-2013); Assistant Kanabec County Attorney (2003-2006); Associate, Leonard Street and Deinard (1999-2002); Teacher (1985-1996). Appointed November 21, 2013.

James A. Cunningham Jr. (19), Spring Lake Park. University of Wisconsin, Madison (B.A., 1986); University of Wisconsin Law School (J.D., 1989); private practice (1990–92); assistant district counsel, Minneapolis Public Schools (1993–99); assistant Minneapolis city attorney (1999–2003); commissioner, Minnesota Bureau of Mediation Services (2003–08). Appointed January 2, 2009; elected 2010.

Michele A. Davis (18), Ramsey. University of St. Thomas (B.A., 1993); William Mitchell College of Law (J.D., 1998); assistant St. Paul city attorney (1998–2000); assistant Anoka county attorney (2000–08). Appointed November 20, 2008; elected 2010.

John P. Dehen (27), Ramsey. Augustana College (B.A., 1984); William Mitchell College of Law (J.D., 1987); private practice (1988–2010). Elected 2010.

James E. Dehn (10), Cambridge. University of Minnesota (B.A., 1971); William Mitchell College of Law (J.D., 1975); special assistant attorney general (1976–78); assistant county attorney (1979); private practice (1980–87). Appointed June 26, 1987; elected 1988, 1994, 2000, 2006, 2010.

B. William Ekstrum (24), Blaine. University of Minnesota (B.A., 1971); William Mitchell College of Law (J.D., 1979); private practice (1980–2005). Appointed December 13, 2005; elected 2008, 2014.

Thomas M. Fitzpatrick (44), Anoka. St. Cloud State University (B.S., 1975); William Mitchell College of Law (J.D., 1981); assistant Blue Earth county attorney (1981–83); private practice (1983–2007). Appointed January 1, 2008; elected 2010.

Bethany Fountain Lindberg (21), Anoka. Rochester Community College (A.A., 1985); Mankato State University (B.S., 1989); University of Minnesota (J.D., cum laude, 1997); private practice (1997–99); assistant Anoka County attorney, Child Support Enforcement Unit chief attorney and Family Law Division chief attorney, Anoka County Attorney's office (1999–2009). Appointed December 4, 2009; elected 2012.

Tammi A. Fredrickson (22), Coon Rapids. University of Minnesota (B.A., 1987); William Mitchell College of Law (J.D., magna cum laude, 1992); private practice (1992–95); assistant Coon Rapids city attorney (1995–2005); Coon Rapids city attorney (2005–06). Appointed November 2, 2006; elected 2008, 2014.

Gregory G. Galler (38), Lake Elmo. Western Illinois University (B.A., 1983; M.A., 1985); University of Minnesota Law School (J.D., 1987); private practice (1988–2001). Appointed January 4, 2001; elected 2002, elected 2008, 2014.

Sean C. Gibbs (25), Andover. Mercyhurst College (B.A., 1989); University of Minnesota Law School (J.D., 1992); private practice (1992–93); assistant Coon Rapids city attorney (1994–95); assistant Anoka County attorney, criminal division (1995–2005). Appointed April 6, 2005; elected 2006, 2012.

Sharon L. Hall (17), Coon Rapids. College of St. Benedict (B.A., 1976); Hamline University School of Law (J.D., 1979); private practice (1980–81; 1983–93); judicial law clerk (1981–83); assistant public defender (1983–86). Appointed July 23, 1993; elected 1994, 2000, 2006, 2012.

Stephen M. Halsey (20), Anoka. St. Cloud State College (1973); William Mitchell (J.D., 1978). Appointed May 24, 2002; elected 2004, 2010.

Mary E. Hannon (41), Stillwater. College of St. Thomas (B.A., magna cum laude, 1982); University of Minnesota Law School (J.D., cum laude, 1986); assistant Hennepin County attorney (1987–2002). Appointed August 26, 2002; elected 2004, 2010.

Sheridan K. Hawley (9), Elk River. North Central University (B.A., 1988); University

of California Hastings College of Law (J.D., 1992); assistant attorney, Kanabec County Attorney's Office (1995–97); associate, Meshbesher & Associates (1997–98); Tenth Judicial District Public Defender's Office (1998–2002); associate, Walling, Berg & Debele (2003–07); sole practitioner, Hawley Law & Mediation (2007–12). Appointed May 24, 2012.

Thomas D. Hayes (34), Big Lake. Concordia College Moorhead (B.A., 1973); University of Minnesota Law School (J.D., 1976); law department, Lutheran Brotherhood; private practice (1977–90); assistant public defender (1988–90); Sherburne County attorney (1991–95). Appointed September 29, 1995; elected 1996, 2002, 2008, 2014.

Stoney L. Hiljus (6), Mora. Minnesota State University: Mankato (B.S., magna cum laude, 1992); Hamline University School of Law (J.D., 1995); law clerk, Honorable James R. Clifford (1995); legal services director, Mille Lacs Band of Ojibwe (1995–97); chief deputy, Isanti County Attorney's Office (1997–2003); city administrator, City of Cambridge (2003–07); city attorney, City of Coon Rapids (2007–12). Appointed April 9, 2012.

Chief Judge John C. Hoffman (31), Stillwater. University of Minnesota (B.S., with distinction, 1973); William Mitchell College of Law (J.D., cum laude, 1982); Hoffman & Hoffman (1982–85); Mille Lacs county attorney (1985–92); Terpstra, Black, Brandell, Kaminsky & Hoffman (1992–97). Appointed September 16, 1997; elected 1998, 2004, 2010.

Richard Ilkka (7), Oak Park Heights. University of Minnesota (B.A., 1983); University of Minnesota Law School (J.D., 1986); clerk, Tenth Judicial District (1987–89); private practice (1989–90); public defender, Washington County (1989–2007); Oakdale city attorney (1993–2007); solo practitioner (1990–2007). Appointed August 9, 2007; elected 2008, 2014.

Jenny Walker Jasper (30), Andover. University of Wisconsin, LaCrosse (1984); Hamline University School of Law (J.D., 1987); assistant public defender, private practice (1987–94); chief public defender, Tenth Judicial District (1992–99); private practice (1999–2001). Appointed November 7, 2001; elected 2004, 2010.

Jonathan Neal Jasper (43), Andover. Hamline University (B.A., 1984); Cornell Law School (J.D., 1987); private practice (1987–2005). Appointed December 20, 2005; elected 2008, 2014.

Tad V. Jude (3), Fridley. University of St. Thomas (B.A., 1972); William Mitchell College of Law (J.D., 1977); Jude Candy Company; U.S. Army Reserves (1971–77); Member, Legislature (1973–83); Member, Senate (1983–89); Member, Hennepin County Board of Commissioners (1989–93); private practice (1978–2010). Elected 2010.

Lawrence R. Johnson (15), Coon Rapids. Drake University (1966–67); Rochester State Jr. College (1967–68); University of Minnesota (B.A., 1970; J.D., magna cum laude, 1975); private practice (1975–2001). Appointed April 2, 2001; elected 2002, 2008, 2014.

Walter M. Kaminsky (39). Elk River. University of Illinois, Chicago (B.A. 1980); Valparaiso University School of Law (J.D. 1983); Assistant Mille Lacs County Attorney (1984-1988); Sherburne and Anoka County Public Defender (1990-1995); Terpstra, Black, Brandell, Kaminsky, & Hoffman (1989-1995); Sherburne County Attorney (1996-2002); Lindell and Lavoie (2003-2013). Appointed August 28, 2013. Elected 2014.

Kristin C. Larson (45), Lino Lakes. Carleton College (B.A., cum laude, 1981); George Washington University National Law Center (J.D., 1984); private practice and volunteer attorney (1984–85); executive director, attorney and volunteer attorney coordinator (1986–88); assistant Wright county attorney (1988–90); assistant Anoka county attorney (1990–2007). Appointed January 1, 2008; elected 2010.

Nancy J. Logering (14), Becker. Brainerd Community College (A.A., 1979); College of St. Benedict (B.A., 1981); William Mitchell College of Law (J.D., 1985); private practice (1985–87); Renville County attorney office (1985–87); Sherburne County attorney office (1987–2000). Appointed August 9, 2000; elected 2002, 2008, 2014.

Ellen Louise Maas (35), Birchwood. Drake University (B.A., magna cum laude, Phi Beta Kappa, 1978); University of Iowa Law School (J.D., with distinction, 1981); law clerk to Justice Glenn E. Kelley, Minnesota Supreme Court (1981–82); private practice (1982–95). Appointed January 13, 1995; elected 1996, 2002, 2008, 2014.

Krista K. Martin (29), Pine City. University of Minnesota (B.A., magna cum laude, 1987; J.D., cum laude, 1990); private practice (1990–91); managing and staff attorney, Legal Aid Service Northeastern Minnesota (1991–95); private practice (1995–97); assistant public defender part-time, Tenth Judicial District (1997–2001). Appointed November 16, 2001; elected 2004, 2010.

John R. McBride (8), Forest Lake. University of Missouri (B.S., 1975); Hamline University School of Law (J.D., 1977); private practice (1978–2003). Appointed January 31, 2003; elected 2004, 2010.

Catherine M. (Kate) McPherson (23), Buffalo. University of St. Thomas (B.A., 1985); University of Minnesota (M.S.W., 1990); William Mitchell College of Law (J.D., 1994); assistant attorney, Hennepin County (1990–99); assistant county attorney and head of operations, Anoka County Attorney's Office (1999–2011); adjunct professor, William Mitchell College of Law (2007–09); Appointed November 9, 2011. Elected 2014.

Assistant Chief Judge Douglas B. Meslow (5), Stillwater. St. Olaf College (B.A., 1981); University of Minnesota School of Law (J.D., 1984); private practice (1984–2006); Minnesota House of Representatives (2002–06). Appointed December 13, 2006; elected 2008, 2014.

Susan R. Miles (1), Scandia. University of Maryland (B.S., 1975); Catholic University of America (J.D., 1978); legal services (1978–82); special assistant attorney general (1982–85); Colorado attorney general's office (1985); private practice (1986–96). Elected 1996, 2002, 2008, 2014.

Kathleen A. Mottl (11), Cokato. University of Minnesota (B.S., 1987); Hamline University School of Law (J.D., 1989); private practice (1989–91); assistant Wright County attorney (1991–2005). Appointed March 14, 2005; elected 2006, 2012.

Daniel A. O'Fallon (4), Lino Lakes. University of Montana- Missoula (B.A., 1982); University of Michigan School of Law (J.D., cum laude, 1985); private practice (1986–2009). Appointed January 4, 2010; elected 2012.

Alan F. Pendleton (36), Blaine. Bemidji State University (B.S., 1977); Drake University School of Law (J.D., 1980); assistant Winona County attorney (1981–84); private practice (1986–88); assistant Anoka County attorney (1984–86; 1988–99). Appointed November 10, 1999; elected 2002, 2008, 2014.

Robert G. Rancourt (40), Lindstrom. University of Miami, Coral Gables, FL (B.A., president's honor roll, 1973); Hamline University School of Law (J.D., 1976); banking (1976–79); private practice (1979–2002). Appointed February 8, 2002; elected 2004, 2010.

James T. (Jim) Reuter (37), Wyoming. St. Cloud State University (B.S., 1973); Hamline University School of Law (J.D., 1980); clerk, Ramsey County attorney's office (1978–81); assistant Chisago County attorney (1981–85); Chisago County attorney (1985–2000). Appointed August 1, 2000; elected 2002, 2008, 2014.

Todd R. Schoffelman (16), Andover. University of Wisconsin – Madison (B.A., 1991); William Mitchell College of Law (J.D., 1994); Second Judicial District law clerk (1993– 97); assistant Pine County attorney (1997–2000); reference attorney, West Publishing (2000); Assistant Bloomington city attorney (2000–02); assistant attorney, Sherburne County (2002-09). Appointed November 13, 2009; elected 2012.

Gary R. Schurrer (28), Stillwater. University of Minnesota (B.A., 1975); Hamline University School of Law (J.D., 1977); private practice and part-time assistant district public defender (1978–90). Appointed December 14, 1990; elected 1992, 1998, 2004, 2010.

Elizabeth H. Strand (32), Buffalo. University of Minnesota (B.A., 1992); William Mitchell College of Law (J.D., 1998); private practice (2002–12); public defender, Tenth Judicial District Public Defender's Office (2004–08); prosecuting attorney, Cities of Annandale and Buffalo, MN (2009–12). Appointed September 10, 2012. Elected 2014.

Dyanna L. Street (12), Ramsey. St. Cloud State University (B.A., cum laude, 1990); William Mitchell College of Law (J.D., magna cum laude, 1994); law clerk, Honorable Ellen Maas, Anoka County District Court; private practice. Appointed January 7, 2010; elected 2012.

Barry A. Sullivan (26), Coon Rapids. University of Minnesota (B.A., 1980); Hamline University School of Law (J.D., cum laude, 1983); private practice (1983–2006); assistant city attorney for Andover, Anoka, and Lino Lakes (1988–2006). Appointed September 26, 2006; elected 2008, 2014.

Geoffrey W. Tenney (42), Buffalo. St. John's University (B.A., 1993); University of North Dakota School of Law (J.D., 1996); Tribal prosecutor (1996–98); part-time assistant public defender, Tenth Judicial District (1999–2004); private practice (1998–2008); prosecutor, city of Buffalo (2005–08). Appointed December 31, 2008; elected 2010.

Mary Yunker (33), Monticello. University of Minnesota (B.A.S., 1977); Northwestern University School of Law (J.D., 1980); staff attorney, Civil Aeronautics Board (1980–82); clerk, Ninth Judicial District (1982–84); assistant Mankato city attorney (1984–85); assistant Scott County attorney (1985); assistant Stearns County attorney (1986–2003); chief deputy Sherburne County attorney (2003–04). Appointed October 1, 2004; elected 2006, 2012.ostb

JUDICIAL-RELATED AGENCIES

BOARD OF CONTINUING LEGAL EDUCATION

Office: 180 East 5th St., Suite 950, St. Paul 55101
Phone: (651) 297-7100 **Website**: www.mbcle.state.mn.us
Law provides: The board oversees the administration of the mandatory continuing legal education requirement for attorneys.

BOARD OF LAW EXAMINERS

Office: 180 East 5th St., Suite 950, St. Paul 55101
Phone: (651) 297-1857 **Website**: www.ble.state.mn.us
Law provides: The board is responsible for overseeing the bar admission process in Minnesota. Board responsibilities include planning and overseeing administration of the Minnesota bar examination; overseeing the process through which bar applicants' character and fitness is investigated and certifications of good character are issued; conducting hearings on character and fitness or other eligibility issues for denied bar applicants; reviewing and recommending amendments to the Minnesota Rules for Admission to the Bar; and reviewing all bar admission policy and administrative matters. (*Minnesota Statutes*, Section 481.01)

BOARD OF LEGAL CERTIFICATION

Office: 180 East 5th St., Suite 950, St. Paul 55101
Phone: (651) 297-1857 **Website**: www.blc.state.mn.us
Law provides: The board is responsible for accrediting independent agencies to certify certain Minnesota attorneys as specialists. Attorneys certified as specialists in particular areas of law may advertise their specialties. Minnesota attorneys who are certified as specialists must provide evidence of substantial involvement in the specialty area, pass a written examination in the specialty area, and complete at least 20 hours of continuing legal education courses in the specialty area every three years.

BOARD OF PARDONS

Office: 1450 Energy Park Dr., Suite 200, St. Paul 55108
Phone: (651) 361-7171 **Fax**: (651) 603-6770 **Website**: www.corr.state.mn.us/boardofpardons/
Law provides: The board may grant pardons, commutations and pardons extraordinary to applicants. The board consists of the governor, chief justice of the Supreme Court and attorney general. It meets twice yearly, and the meetings are open to the public. (*Minnesota Statutes*, Chapter 638) The board sends applications by mail once eligibility requirements have been established.

BOARD ON JUDICIAL STANDARDS

Office: 2025 Centre Pointe Blvd., Suite 180, Mendota Heights 55120
Phone: (651) 296-3999 **Website**: www.bjs.state.mn.us **E-mail**: judicial.standards@state.mn.us.
Law provides: The board of 10 lawyers, judges and public members investigates allegations of misconduct by Minnesota judges, recommends judicial discipline to the Supreme Court, and issues public reprimands and private warnings. (*Minnesota Statutes*, Section 490.15)

CLIENT SECURITY BOARD

Office: 1500 Landmark Towers, 345 St. Peter St., St. Paul 55102
Phone: (651) 296-3952 **Toll-free**: (800) 657-3601 **Website**: www.mncourts.gov/csb
Court rules provide: The board is established by the supreme court and funded by lawyers' registration fees. The board's five lawyer members and two non-lawyer members reimburse clients who suffer a loss of money or other property from the dishonesty of their attorneys.

COMMISSION ON JUDICIAL SELECTION

Office of the Governor: 130 State Capitol, 75 Rev. Dr. Martin Luther King Jr. Blvd., St. Paul 55155
Phone: (651) 201-3400 **Website**: www.governor.state.mn.us
Law provides: The commission meets to recommend candidates to district judge positions for unscheduled vacancies that occur. These vacancies occur prior to a judge's elected term being completed. The members make their recommendations to the governor. The judges that are appointed must run for election at the next general election that occurs more than one year after the governor's appointment. (*Minnesota Statutes*, Chapter 480B)

LAWYERS PROFESSIONAL RESPONSIBILITY BOARD
Office: 1500 Landmark Towers, 345 St. Peter St., St. Paul 55102
Phone: (651) 296-3952 **Toll-free**: (800) 657-3601 **Website**: www.mncourts.gov/lprb
Court rules provide: The board oversees the lawyers professional responsibility office, which investigates complaints of alleged lawyer misconduct and prosecutes disciplinary actions against lawyers.

OFFICE OF ADMINISTRATIVE HEARINGS
Office: 600 N. Robert St., St. Paul 55164
Phone: (651) 361-7900 **Fax**: (651) 361-7936 **Website**: www.oah.state.mn.us
Law provides: The office is responsible for overseeing the conduct of rule making and contested case hearings for state agencies pursuant to the Administrative Procedures Act, reviewing adopted agency rules, holding hearings for political subdivisions and workers' compensation trials pursuant to the Workers' Compensation Law, issuing reports and orders, and preparing the record of the proceedings. (*Minnesota Statutes*, Chapters 14, 176)

SENTENCING GUIDELINES COMMISSION
Office: 309 Administrative Building, 50 Sherburne Ave., St. Paul 55155
Phone: (651) 296-0144 **Fax**: (651) 297-5757 **Website**: www.msgc.state.mn.us
E-mail: sentencing.guidelines@state.mn.us
Law provides: The 11-member commission seeks to reduce the disparity in sentencing practices in regard to length of prison terms and to establish goals for sentence uniformity and proportionality. It is composed of jurists, attorneys in public service, law enforcement officials, correction officials and public members. (*Minnesota Statutes*, Section 244.09)

STATE BOARD OF PUBLIC DEFENSE (STATE PUBLIC DEFENDER)
Office: 331 S. 2nd. Ave., Suite 900, Minneapolis 55401
Phone: (612) 349-2565 **Website**: www.pubdef.state.mn.us
Law provides: The seven-member board approves and recommends a budget to the Legislature and establishes procedures for distribution of state funding for the board, office of state public defender, judicial district public defenders and public defense corporations. The board approves standards for the offices of the state and district public defenders, and for the conduct of all appointed counsel systems as established by the state public defender. The board also appoints the state public defender and all judicial district public defenders. (*Minnesota Statutes*, Section 611.215)

STATE GUARDIAN AD LITEM BOARD
Office: G-27 Minnesota Judicial Center, 25 Rev. Dr. Martin Luther King Jr. Blvd., St. Paul 55155
Phone: (651) 215-9467
Law provides: The seven-member board creates and administers a statewide, independent guardian ad litem program to advocate for the best interests of children, minor parents, and incompetent adults in juvenile and family court. (Laws 2010, c 309 sec. 5)

TAX COURT
Office: Minnesota Judicial Center, Suite 245, 25 Rev. Dr. Martin Luther King Jr. Blvd., St. Paul 55155 **Phone**: (651) 296-2806 **Website**: www.taxcourt.state.mn.us
Email: info@taxcourt.state.mn.us
Law provides: The court, composed of three judges, is where taxpayers may file appeals related to any state or local tax, except for special assessments. (*Minnesota Statutes*, Chapter 271)

WORKERS' COMPENSATION COURT OF APPEALS
Office: 405 Judicial Center, 25 Rev. Dr. Martin Luther King Jr. Blvd., St. Paul 55155
Phone: (651) 539-1210 **Website**: www.workerscomp.state.mn.us.
Law provides: The five-member court reviews all appealed questions of law and fact concerning workers' compensation claims. (*Minnesota Statutes*, Chapters 175A, 176)

Chapter Seven

Local Government

Counties 384
Metropolitan Council 428
Regional Development Commissions 428
Cities 429
Townships 438
School Districts 438

Voting Rights Act of 1965 - 50th Anniversary

Six Minnesotans were arrested in Selma, Alabama while "praying and picketing" at the home of Selma Mayor Joseph Smitherman. The Minnesotans were among more than 300 civil rights demonstrators arrested that day. The article below was published in the ***St. Paul Pioneer Press*** *on* ***March 21, 1965****.*

4 St. Paul Pastors Go to Jail in Selma

Six Minnesotans, including four St. Paul clergymen, were among the more than 300 civil rights demonstrators arrested in Selma, Ala., the Associated Press reported Saturday.

They were in a group praying and picketing at the home of Mayor Joseph Smitherman of Selma when they were taken into custody.

They are the Rev. David W. Benson, assistant pastor at St. John the Evangelist Episcopal church; the Rev. John Metzger, pastor of Hamline Methodist church; the Rev. Richard Tice, associate minister of Central Park Methodist church, and the Rev. Thomas Payne, pastor of Arlington Hills Methodist church.

Also arrested were Mrs. Ann Goodwin, Crystal, and the Rev. Rollin Norris, vicar of Christ Episcopal Mission, Spring Lake Park.

Mrs. Goodwin is devotional chairman for the Episcopal Church Women of Minnesota.

Wilson Baker, Selma public safety director, told the demonstrators, "We have had trouble with you folks before, and we are taking you into custody to protect you."

Those arrested were held about 3 hours and spent the night in a community center behind the city hall.

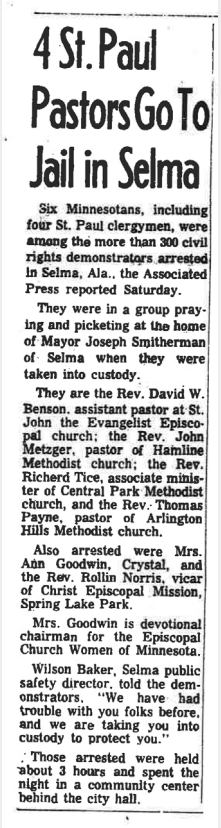

4 St. Paul Pastors Go To Jail in Selma

Six Minnesotans, including four St. Paul clergymen, were among the more than 300 civil rights demonstrators arrested in Selma, Ala., the Associated Press reported Saturday.

They were in a group praying and picketing at the home of Mayor Joseph Smitherman of Selma when they were taken into custody.

They are the Rev. David W. Benson, assistant pastor at St. John the Evangelist Episcopal church; the Rev. John Metzger, pastor of Hamline Methodist church; the Rev. Richerd Tice, associate minister of Central Park Methodist church, and the Rev. Thomas Payne, pastor of Arlington Hills Methodist church.

Also arrested were Mrs. Ann Goodwin, Crystal, and the Rev. Rollin Norris, vicar of Christ Episcopal Mission, Spring Lake Park.

Mrs. Goodwin is devotional chairman for the Episcopal Church Women of Minnesota.

Wilson Baker, Selma public safety director, told the demonstrators, "We have had trouble with you folks before, and we are taking you into custody to protect you."

Those arrested were held about 3 hours and spent the night in a community center behind the city hall.

COUNTIES IN MINNESOTA

When Minnesota officially became a territory in 1849, it followed the lead of other territories to the east and adopted county and township forms of government. This system of local governance was originally derived from England. In October of 1849 the first five counties of the state were established: Benton, Itasca, Ramsey, Wabasha, and Washington.

The State of Minnesota has grown from five counties in 1849 to 87 counties today. Ramsey County is the smallest in land area, encompassing less than 170 square miles. St. Louis County has the largest land area with over 6,000 square miles. County populations vary from over 1,150,000 in Hennepin County to 3,500 in Traverse County.

Law provides: Counties are governed by an elected board of commissioners and administrative officers who serve four-year terms. Alternate forms of government may be adopted, chiefly to allow for an elected executive, a manager or administrator, or appointed administrative officers. (*Minnesota Statutes*, Chapter 375A)

Functions: Counties are responsible for property tax assessment, tax administration, elections, record keeping, transportation, planning and zoning, solid waste management, environment, parks and water management, law enforcement, courts and health and human services.

Additional information about Minnesota's counties is available from the Association of Minnesota Counties, 125 Charles Ave., St. Paul 55103-2108, (651) 224-3344, www.mncounties.org.

Links to county websites can be found at www.sos.state.mn.us

Kirk Peysar

Lori Grams

AITKIN COUNTY (1)
Courthouse: 209 2nd St. NW, Aitkin 56431
Phone: (218) 927-7354
Website: www.co.aitkin.mn.us

Established May 23, 1857 | **2010 Population 16,202** | **2013 Estimated Population 15749**
Judicial District 9 | **Congressional District 8** | **Legislative District 10B**
Land Area 1,828 sq. miles | ***Board meets every 2nd and 4th Tuesday (subject to change)**

Office	Name	Term Expires
Attorney	James Ratz	2019
Auditor	Kirk Peysar	2019
Commissioner District 1	Mark Wedel	2019
Commissioner District 2	Laurie Westerlund	2017
Commissioner District 3	Donald Niemi	2019
Commissioner District 4	Brian Napstad	2017
Commissioner District 5	Anne M. Marcotte	2019
Engineer	John Welle	A
Recorder	Mick Moriarty	2019
Sheriff	Scott Turner	2019
Treasurer	Lori Grams	2019
Veteran Service Officer	Penny Harms	A

*Board = County Board
A = Appointed

Tony Palumbo

James Stuart

ANOKA COUNTY (2)
Government Center: 2100 3rd Ave., Anoka 55303
Phone: (763) 421-4760
Website: www.co.anoka.mn.us

Established May 23, 1857	**2010 Population 330,884**	**2013 Estimated Population 341465**
Judicial District 10	**Congressional Districts 3, 5, 6**	**Legislative Districts 31A, 31B, 35A, 35B, 36A, 36B**
Land Area 440 sq. miles	**Board meets 2nd, 4th Tuesday**	**37A, 37B, 38A, 41A, 41B**

Office	**Name**	**Term Expires**
Attorney	Tony Palumbo	2019
Commissioner District 1	Matt Look	2017
Commissioner District 2	Julie Braastad	2017
Commissioner District 3	Robyn West	2017
Commissioner District 4	James A. Kordiak	2017
Commissioner District 5	Mike Gamache	2019
Commissioner District 6	Rhonda Sivarajah	2017
Commissioner District 7	Scott Schulte	2019
Engineer	Doug Fischer	A
Sheriff	James Stuart	2019
Treasurer	Lee Krueger	
Veteran Service Officer	John Kriesel	A

Gretchen D. Thilmony

Patty Swenson

Mary Hendrickson

Todd Glander

BECKER COUNTY (3)
Courthouse: 915 Lake Ave., Detroit Lakes 56501
Phone: (218) 846-7311
Website: www.co.becker.mn.us

Established March 18, 1858	**2010 Population 32,504**	**2013 Estimated Population 33167**
Judicial District 7	**Congressional District 7**	**Legislative Districts 2B, 4B**
Land Area 1,297 sq. miles	**Board meets 2nd, 4th Tuesday**	

Office	**Name**	**Term Expires**
Attorney	Gretchen D. Thilmony	2019
Auditor/Treasurer	Mary Hendrickson	2019
Commissioner District 1	Larry A. Knutson	2019
Commissioner District 2	Ben Grimsley	2019
Commissioner District 3	John Okeson	2017
Commissioner District 4	Don Skarie	2017
Commissioner District 5	Barry Nelson	2017
Engineer	Jim Olson	A
Recorder	Patty Swenson	2019
Sheriff	Todd Glander	2019
Veteran Service Officer	Lauri Brooke	A

Annie Claesson-Huseby

JoDee Treat

Charlene D. Sturk

Phil Hodapp

BELTRAMI COUNTY (4)
Courthouse: 701 Minnesota Ave. NW, Bemidji 56601
Phone: (218) 333-8448
Website: www.co.beltrami.mn.us

Established February 28, 1866
Judicial District 9
Land Area 2,501 sq. miles

2010 Population 44,442
Congressional Districts 7, 8
Board meets 1st, 3rd Tuesday

2013 Estimated Population 45,652
Legislative Districts 2A, 5A

Office	Name	Term Expires
Attorney	Annie Claesson-Huseby	2019
Auditor/Treasurer	JoDee Treat	2019
Commissioner District 1	Keith Winger	2019
Commissioner District 2	Joe Vene	2019
Commissioner District 3	Richard Anderson	2019
Commissioner District 4	Tim Sumner	2017
Commissioner District 5	Jim Lucachick	2017
County Administrator	Kay L. Mack	A
Engineer	Bruce Hasbargen	A
Recorder	Charlene D. Sturk	A
Sheriff	Phil Hodapp	2019
Veteran Service Officer	Campbell "Scotty" Allison	A

Philip Miller

Karri Thorsten

Marilyn J. Novak

Troy Heck

BENTON COUNTY (5)
Courthouse: 531 Dewey St., Box 129, Foley 56329
Phone: (320) 968-5000
Website: www.co.benton.mn.us

Established October 27, 1849
Judicial District 7
Land Area 405 sq. miles

2010 Population 38,451
Congressional District 6
Board meets 1st & 3rd Tuesdays

2013 Estimated Population 39,219
Legislative Districts 13B, 14B, 15B

Office	Name	Term Expires
Attorney	Philip Miller	2019
Auditor/Treasurer	Karri Thorsten	2019
Commissioner District 1	Warren Peschl Jr.	2017
Commissioner District 2	Edward Popp	2019
Commissioner District 3	Jim McMahon	2019
Commissioner District 4	Spencer Buerkle	2017
Commissioner District 5	Allen "Jake" Bauerly	2017
Engineer	Chris Byrd	A
Recorder	Marilyn J. Novak	2019
Sheriff	Troy Heck	2019
Veteran Service Officer	George L. Fiedler	A

William Watson

Michelle R. Knutson

Elaine Martig

Cindy Nelson

BIG STONE COUNTY (6)
Courthouse: 20 2nd St. SE, Ortonville 56278
Phone: (320) 839-6366
Website: www.bigstonecounty.org

Established February 20, 1862 | **2010 Population 5,269** | **2013 Estimated Population 5,127**
Judicial District 8 | **Congressional District 7** | **Legislative District 12A**
Land Area 490 sq. miles | **Board meets 1st, 3rd Tuesday**

Office	Name	Term Expires
Attorney	William Watson	2019
Auditor	Michelle R. Knutson	2019
Commissioner District 1	Jay Backer	2019
Commissioner District 2	Wade Athey	2017
Commissioner District 3	Brent Olson	2017
Commissioner District 4	Roger Sandberg	2019
Commissioner District 5	Joseph Berning	2017
Engineer	Nick Anderson	A
Recorder	Elaine Martig	2019
Sheriff	John Haukos	2019
Treasurer	Cindy Nelson	2019
Veteran Service Officer	Dan Meyer	A

Patrick McDermott

Patty O'Connor

Brad Peterson

BLUE EARTH COUNTY (7)
Courthouse: 204 S. 5th St., Box 8608, Mankato 56001
Phone: (507) 304-4100
Website: www.co.blue-earth.mn.us

Established March 5, 1853 | **2010 Population 64,013** | **2013 Estimated Population 65,218**
Judicial District 5 | **Congressional District 1** | **Legislative Districts 19A, 19B, 23A, 23B**
Land Area 737 sq. miles | **Board meets every other Tuesday**

Office	Name	Term Expires
Attorney	Patrick McDermott	2019
Commissioner District 1	Drew Campbell	2019
Commissioner District 2	Vance Stuehrenberg	2019
Commissioner District 3	Mark Piepho	2017
Commissioner District 4	Will Purvis	2017
Commissioner District 5	Kip Bruender	2017
Engineer	Al Forsberg	A
Finance Director	Lisa Malinski	A
Sheriff	Brad Peterson	2019
Taxpayer Services	Patty O'Connor	A
Veteran Service Officer	Gary Evenson	A

Charles Hanson

Jean Prochniak

Betti Kamolz

Rich Hoffman

BROWN COUNTY (8)
Courthouse: Courthouse Square, Box 248, New Ulm 56073
Phone: (507) 233-6600
Website: www.co.brown.mn.us

Established February 20, 1855 | **2010 Population 25,893** | **2013 Estimated Population 25,465**
Judicial District 5 | **Congressional District 1** | **Legislative District 16B**
Land Area 610 sq. miles | **Board meets 1st, 3rd, 4th Tuesday**

Office	Name	Term Expires
Attorney	Charles Hanson	2019
Auditor/Treasurer	Jean Prochniak	2019
Commissioner District 1	Dick Seeboth	2017
Commissioner District 2	James Berg	2017
Commissioner District 3	Scott A. Windschitl	2017
Commissioner District 4	Dean Simonsen	2019
Commissioner District 5	Dennis Potter	2019
Engineer	Wayne Stevens	A
Recorder	Betti Kamolz	2019
Sheriff	Rich Hoffman	2019
Veteran Service Officer	Greg Peterson	A

Thom Pertler

Paul G. Gassert

Kris Basilici

Kelly Lake

CARLTON COUNTY (9)
Courthouse: 301 Walnut Ave., Carlton 55718
Phone: (218) 384-4281
Website: www.co.carlton.mn.us

Established May 23, 1857 | **2010 Population 35,386** | **2013 Estimated Population 35,505**
Judicial District 6 | **Congressional District 8** | **Legislative Districts 11A**
Land Area 862 sq. miles | **Board meets 2nd Tuesday, 4th Monday**

Office	Name	Term Expires
Attorney	Thom Pertler	2019
Auditor/Treasurer	Paul G. Gassert	2019
Commissioner District 1	Dick Brenner	2017
Commissioner District 2	Marv Bodie	2019
Commissioner District 3	Thomas R. Proulx	2017
Commissioner District 4	Susan Zmyslony	2019
Commissioner District 5	Gary E. Peterson	2017
Engineer	Mike Tardy	A
Recorder	Kris Basilici	A
Sheriff	Kelly Lake	2019
Veteran Service Officer	Duane Brownie	A

Mark Metz

Jim Olson

CARVER COUNTY (10)

Courthouse: 600 E. 4th St., Chaska 55318
Phone: (952) 361-1500
Website: www.co.carver.mn.us

Established February 20, 1855	**2010 Population 91,042**	**2013 Estimated Population 95,463**
Judicial District 1	**Congressional District 3, 6**	**Legislative Districts 33B, 47A, 47B**
Land Area 357 sq. miles	**Board meets every Tuesday**	

Office	Name	Term Expires
Attorney	Mark Metz	2019
Commissioner District 1	Gayle Degler	2017
Commissioner District 2	Tom Workman	2019
Commissioner District 3	Randy Maluchnik	2017
Commissioner District 4	Tim Lynch	2013
Commissioner District 5	Jim Ische	2017
Engineer	Lyndon Robjent	A
Property Records / Taxpayer Svcs	Mark Lundgren	
Recorder.	Carl Hanson, Jr.	A
Sheriff	Jim Olson	2019
Treasurer	Tom Kerber	
Veteran Service Officer	David Priem	A
Veteran Service Officer	Daniel Tengwall	A

Christopher Strandlie

Sharon K. Anderson

Katie Norby

Tom Burch

CASS COUNTY (11)

Courthouse: 303 Minnesota Ave. West, P.O. Box 3000, Walker 56484
Phone: (218) 547-7260
Website: www.co.cass.mn.us

Established September 1, 1851	**2010 Population 28,567**	**2013 Estimated Population 28,604**
Judicial District 9	**Congressional District 8**	**Legislative Districts 5A, 5B, 9A**
Land Area 2,412 sq. miles	**Board meets 1st, 3rd Tuesday**	

Office	Name	Term Expires
Attorney	Christopher Strandlie	2019
Auditor/Treasurer	Sharon K. Anderson	A
Commissioner District 1	Neal Gaalswyk	2019
Commissioner District 2	Bob Kangas	2017
Commissioner District 3	Jeff Peterson	2017
Commissioner District 4	Scott Bruns	2017
Commissioner District 5	Dick Downham	2017
Engineer	David Enblom	A
Recorder	Katie Norby	2019
Sheriff	Tom Burch	2019
Dir., Health, Human, and Vet. Svcs	Reno Wellls	A

David M. Gilbertson

Jon Clauson

Amy Rodeberg

Stacy Tufto

CHIPPEWA COUNTY (12)

Courthouse: 629 N. 11th St., Montevideo 56265
Phone: (320) 269-7447
Website: www.co.chippewa.mn.us

Established February 20, 1862	**2010 Population 12,441**	**2013 Estimated Population 12,146**
Judicial District 8	**Congressional District 7**	**Legislative District 17A**
Land Area 582 sq. miles	**Board meets 1st, 3rd Tuesday**	

Office	**Name**	**Term Expires**
Attorney	David M. Gilbertson	2014
Auditor/Treasurer	Jon Clauson	2014
Commissioner District 1	Matt Gilbertson	2014
Commissioner District 2	Jeffrey Lopez	2016
Commissioner District 3	David Nordaune	2016
Commissioner District 4	Jim Dahlvang	2016
Commissioner District 5	David Lieser	2014
Engineer	Steve Kubista	A
Recorder	Amy Rodeberg	2014
Sheriff	Stacy Tufto	2014
Veteran Service Officer	Tim Kolhei	A

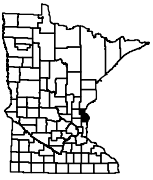

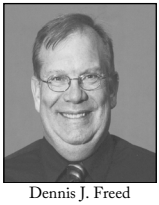
Dennis J. Freed

Lee D. Olson

CHISAGO COUNTY (13)

Government Center: 313 N. Main St., Center City 55012
Phone: (651) 257-1300
Website: www.co.chisago.mn.us

Established September 1, 1851	**2010 Population 53,887**	**2013 Estimated Population 53,743**
Judicial District 10	**Congressional District 8**	**Legislative District 32A, 32B, 39A**
Land Area 419 sq. miles	**Board meets 1st, 3rd Wednesday**	

Office	**Name**	**Term Expires**
Attorney	Janet Reiter	2019
Auditor	Dennis J. Freed	2019
Commissioner District 1	Lora Walker	2019
Commissioner District 2	Rick Greene	2017
Commissioner District 3	George McMahon	2017
Commissioner District 4	Ben Montzka	2019
Commissioner District 5	Mike Robinson	2017
Engineer	Joe Triplett	A
Recorder/Treasurer	Lee D. Olson	2019
Sheriff	Rick Duncan	2019
Veteran Service Officer	Al Budde	A

Brian Melton

Lori J. Johnson

DiAnn Streifel

Bill Bergquist

CLAY COUNTY (14)
Courthouse: 807 N. 11th St., Box 280, Moorhead 56560
Phone: (218) 299-5006
Website: www.co.clay.mn.us

Established March 8, 1862 | **2010 Population 58,999** | **2013 Estimated Population 60,426**
Judicial District 7 | **Congressional District 7** | **Legislative Districts 4A, 4B**
Land Area 1,045 sq. miles | **Board meets 1st, 2nd, 3rd and 4th Tuesdays**

Office	Name	Term Expires
Attorney	Brian Melton	2019
Auditor/Treasurer	Lori J. Johnson	2019
Commissioner District 1	Wayne Ingersoll	2017
Commissioner District 2	Frank Gross	2017
Commissioner District 3	Jenny Mongeau	2019
Commissioner District 4	Kevin Campbell	2019
Commissioner District 5	Grant Weyland	2017
Engineer	David Overbo	A
Recorder	DiAnn Streifel	2019
Sheriff	Bill Bergquist	2019
Veteran Service Officer	Tom Figliuzzi	A

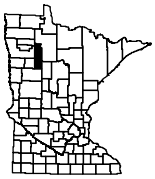

Richard Mollin

Allen L. Paulson

Brenda L. Knable

Charlene Olson

CLEARWATER COUNTY (15)
Courthouse: 213 Main Ave. N., Bagley 56621
Phone: (218) 694-6520
Website: www.co.clearwater.mn.us

Established December 24, 1902 | **2010 Population 8,695** | **2013 Estimated Population 8,837**
Judicial District 9 | **Congressional District 7** | **Legislative Districts 2A, 2B**
Land Area 1,000 sq. miles | **Board meets 2nd Tuesday**

Office	Name	Term Expires
Attorney	Richard Mollin	2019
Auditor /Treasurer / Personnel	Allen L. Paulson	2019
Commissioner District 1	Arlen Syverson	2019
Commissioner District 2	Dean Newland	2017
Commissioner District 3	Neal Illies	2019
Commissioner District 4	John Nelson	2017
Commissioner District 5	Daniel Stenseng	2019
Engineer	Daniel Sauve	A
Recorder	Brenda L. Knable	2019
Sheriff	Darin Halverson	2019
Treasurer	Charlene Olson	2019
Veteran Service Officer	Harry Hutchens	A

Molly Hicken

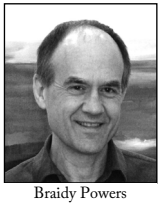
Braidy Powers

Dusty Nelms

Pat Eliasen

COOK COUNTY (16)

Courthouse: 411 West 2nd St., Grand Marais 55604
Phone: (218) 387-3000
Website: www.co.cook.mn.us

Established March 9, 1874	**2010 Population 5,176**	**2013 Estimated Population 5,185**
Judicial District 3	**Congressional District 8**	**Legislative District 3A**
Land Area 1,346 sq. miles	**Board meets 2nd, 3rd, 4th Tuesday**	

Office	Name	Term Expires
Attorney	Molly Hicken	2019
Auditor/Treasurer	Braidy Powers	2019
Commissioner District 1	Frank Moe	2019
Commissioner District 2	Garry Gamble	2017
Commissioner District 3	Jan Sivertson	2019
Commissioner District 4	Heidi Doo-Kirk	2017
Commissioner District 5	Ginny Storlie	2019
Engineer	David Betts	A
Recorder	Dusty Nelms	2019
Sheriff	Pat Eliasen	2019
Veteran Service Officer	Pat Strand	A
Veteran Service Officer	Richard McKenzie	A

Kathleen Kretsch

COTTONWOOD COUNTY (17)

Courthouse: 900 3rd Ave., Windom 56101
Phone: (507) 831-1905
Website: www.co.cottonwood.mn.us

Established May 23, 1857	**2010 Population 11,687**	**2013 Estimated Population 11,610**
Judicial District 5	**Congressional District 1, 7**	**Legislative District 22B**
Land Area 636 sq. miles	**Board meets 1st, 2nd, 4th Tuesday**	

Office	Name	Term Expires
Attorney	Nick Anderson	2019
Auditor/Treasurer	Jan Johnson	2019
Commissioner District 1	Jim Schmidt	2019
Commissioner District 2	Kevin Stevens	2017
Commissioner District 3	Donna Gravley	2019
Commissioner District 4	Norm Holmen	2013
Commissioner District 5	Tom Appel	2019
Engineer	JinYeene Neumann	A
Recorder	Kathleen Kretsch	2019
Sheriff	Jason Purrington	2019
Veteran Service Officer	Todd Dibble	A

Donald F. Ryan

Debby Erickson

Mark Liedl

Todd O. Dahl

CROW WING COUNTY (18)

Courthouse: 326 Laurel St., Brainerd 56401
Phone: (218) 824-1045
Website: www.co.crow-wing.mn.us

Established May 23, 1857
Judicial District 9
Land area 999 sq. miles

2010 Population 62,500
Congressional District 8
Board meets 2nd, 4th Tuesday

2013 Estimated Population 63,216
Legislative Districts 10A, 10B

Office	Name	Term Expires
Attorney	Donald F. Ryan	2019
Auditor/Treasurer	Debby Erickson	2019
Commissioner District 1	Paul Koering	2017
Commissioner District 2	Paul M. Thiede	2019
Commissioner District 3	Rachel Nystrom	2019
Commissioner District 4	Rosemary Franzen	2019
Commissioner District 5	Doug Houge	2017
Engineer	Timothy Bray	A
Recorder	Mark Liedl	2019
Sheriff	Todd O. Dahl	2019
Veteran Service Officer	Bob Nelson	A

James Backstrom

Joel Beckman

Tim Leslie

DAKOTA COUNTY (19)

Government Center: 1590 Hwy. 55, Hastings 55033
Phone: (651) 437-3191
Website: www.co.dakota.mn.us

Established October 27, 1849
Judicial District 1
Land Area 590 sq. miles

2010 Population 398,552
Congressional District 2
Board meets every other Tuesday

2013 Estimated Population 408,732
Legislative Districts 51A, 51B, 52A, 52B, 54A, 54B, 56A, 56B, 57A, 57B, 58A, 58B

Office	Name	Term Expires
Attorney	James Backstrom	2019
Auditor/Treasurer	Joel Beckman	A
Commissioner District 1	Mike Slavik	2019
Commissioner District 2	Kathleen A. Gaylord	2019
Commissioner District 3	Tom Egan	2017
Commissioner District 4	Nancy Schouweiler	2017
Commissioner District 5	Liz Workman	2017
Commissioner District 6	Mary Liz Holberg	2019
Commissioner District 7	Chris Gerlach	2017
Engineer	Mark Krebsbach	A
Sheriff	Tim Leslie	2019
Veteran Service Officer	Lisa Thomas	A

Paul Kiltinen

Lisa Kramer

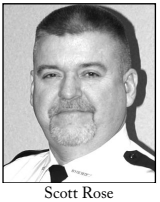
Scott Rose

DODGE COUNTY (20)

Courthouse: 22 E. 6th St., Dept. 31, Mantorville 55955
Phone: (507) 635-6239
Website: www.co.dodge.mn.us

Established February 20, 1855	**2010 Population 20,047**	**2013 Estimated Population 20,342**
Judicial District 3	**Congressional District 1**	**Legislative District 21B, 24B, 25A, 27A, 27B**
Land Area 435 sq. miles	**Board meets 2nd, 4th Tuesday**	

Office	**Name**	**Term Expires**
Attorney	Paul Kiltinen	2019
Commissioner District 1	John Allen	2017
Commissioner District 2	Tim Tjosaas	2019
Commissioner District 3	Rodney Peterson	2019
Commissioner District 4	David Erickson	2017
Commissioner District 5	Steven Gray	2017
Engineer	Guy Kohlnhofer	A
Finance Director	Lisa Kramer	A
Dir. of Land Records	Ryan DeCook	A
Sheriff	Scott Rose	2019
Veteran Service Officer	Todd Nelson	A

Char Rosenow

Dawn Crouse

Troy Wolbersen

DOUGLAS COUNTY (21)

Courthouse: 305 W. 8th Ave., Alexandria 56308
Phone: (320) 762-3077
Website: www.co.douglas.mn.us

Established March 8, 1858	**2010 Population 36,009**	**2013 Estimated Population 36,529**
Judicial District 7	**Congressional District 7**	**Legislative Districts 8B, 12A, 12B**
Land Area 647 sq. miles	**Board meets 2nd, 4th Tuesday**	

Office	**Name**	**Term Expires**
Attorney	Chad Larson	2019
Auditor/Treasurer	Char Rosenow	2019
Commissioner District 1	Gerald Johnson	2013
Commissioner District 2	James Stratton	2017
Commissioner District 3	Bev Bales	2017
Commissioner District 4	Charlie Meyer	2019
Commissioner District 5	Owen Miller	2019
Engineer	Dave Robley	A
Recorder	Dawn Crouse	2019
Sheriff	Troy Wolbersen	2019
Veteran Service Officer	Josh Brummond	A

John L. Thompson

Sherry Asmus

Mike Gormley

FARIBAULT COUNTY (22)

Courthouse: 415 Main St. N., Box 130, Blue Earth 56013
Phone: (507) 526-6211
Website: www.co.faribault.mn.us

Established February 20, 1855	**2010 Population 14,553**	**2013 Estimated Population 14,192**
Judicial District 5	**Congressional District 1**	**Legislative Districts 23A, 27A**
Land Area 711 sq. miles	**Board meets 1st, 3rd Tuesday**	

Office	**Name**	**Term Expires**
Attorney	Troy Timmerman	2019
Auditor/Treasurer	John L. Thompson	2019
Commissioner District 1	John Roper	2017
Commissioner District 2	Greg Young	2019
Commissioner District 3	Bill Groskruetz	2017
Commissioner District 4	Tom Loveall	2019
Commissioner District 5	Tom Warmka	2017
Engineer	John McDonald	A
Recorder	Sherry Asmus	2019
Sheriff	Mike Gormley	2019
Veteran Service Officer	David Hanson	A

Brett A. Corson

Shirl Boelter

David Kiehne

Tom Kaase

FILLMORE COUNTY (23)

Courthouse: 101 Fillmore St., Preston 55965
Phone: (507) 765-2144
Website: www.co.fillmore.mn.us

Established March 5, 1853	2010 Population 20,866	2013 Estimated Population 20,827
Judicial District 3	Congressional District 1	Legislative District 28B
Land Area 859 sq. miles	Board meets 2nd Tuesday	

Office	Name	Term Expires
Attorney	Brett A. Corson	2019
Auditor/Treasurer	Shirl Boelter	2019
Commissioner District 1	vacant	2017
Commissioner District 2	Randall Dahl	2019
Commissioner District 3	Harry Root	2017
Commissioner District 4	Duane Bakke	2019
Commissioner District 5	Marc Prestby	2017
Engineer	Ronald Gregg	A
Recorder	David Kiehne	2019
Sheriff	Tom Kaase	2019
Veteran Service Officer	Jason Marquardt	A

Craig S. Nelson

Pat Martinson

Kelly Callahan

Kurt Freitag

FREEBORN COUNTY (24)

Courthouse: 411 S. Broadway, Albert Lea 56007
Phone: (507) 377-5121
Website: www.co.freeborn.mn.us

Established February 20, 1855
Judicial District 3
Land Area 701 sq. miles

2010 Population 31,255
Congressional District 1
Board meets 1st, 3rd Tuesday

2013 Estimated Population 30,917
Legislative District 27A, 27B

Office	Name	Term Expires
Attorney	Craig S. Nelson	2019
Auditor/Treasurer	Pat Martinson	2019
Commissioner District 1	Glen Mathiason	2017
Commissioner District 2	Daniel "Dan" Belshan	2019
Commissioner District 3	Jim Nelson	2017
Commissioner District 4	Christopher Shoff	2019
Commissioner District 5	Mike Lee	2017
Engineer	Sue Miller	A
Recorder	Kelly Callahan	2019
Sheriff	Kurt Freitag	2019
Veteran Service Officer	Ron Reule	A

Steve Betcher

Carolyn Holmsten

Lisa Hanni

Scott McNurlin

GOODHUE COUNTY (25)

509 W. 5th St., Red Wing 55066
Phone: (651) 385-3000
Website: www.co.goodhue.mn.us

Established March 5, 1853
Judicial District 1
Land Area 764 sq. miles

2010 Population 46,183
Congressional District 2
Board meets 1st, 3rd Tuesday

2013 Estimated Population 46,447
Legislative Districts 21A, 21B, 58B

Office	Name	Term Expires
Attorney	Steve Betcher	2019
Commissioner District 1	Ron Allen	2017
Commissioner District 2	Brad Anderson	2019
Commissioner District 3	Dan Rechtzigel	2017
Commissioner District 4	Jason Majerus	2019
Commissioner District 5	Ted Seifert	2017
Engineer	Greg Isakson	A
Auditor / Finance Director	Carolyn Holmsten	A
Recorder	Lisa Hanni	A
Sheriff	Scott McNurlin	2019
Veteran Service Officer	Robby Robinson	A

Justin Anderson

Chad Van Santen

Patricia Soberg

Diann Giese

GRANT COUNTY (26)

Courthouse: 10 NE 2nd St., Elbow Lake 56531
Phone: (218) 685-4520
Website: www.co.grant.mn.us

Established March 6, 1868
Judicial District 8
Land Area 546 sq. miles

2010 Population 6,018
Congressional District 7
Board meets 1st, 3rd Tuesday

2013 Estimated Population 5,990
Legislative District 12A

Office	Name	Term Expires
Attorney	Justin Anderson	2019
Auditor	Chad Van Santen	2019
Commissioner District 1	Todd Schneeberger	2017
Commissioner District 2	Peter Hoff	2019
Commissioner District 3	Keith Swanson	2017
Commissioner District 4	Bill LaValley	2019
Commissioner District 5	Vernell Wagner	2017
Engineer	Tracey Von Bargen	A
Recorder	Diann Giese	2019
Treasurer	Patricia Soberg	
Sheriff	Dwight Walvatne	2019
Veteran Service Officer	Joseph Hjelmstad	A

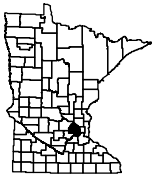

Mike Freeman

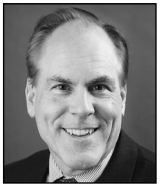
Mark V. Chapin

Marty McCormick

Rich Stanek

HENNEPIN COUNTY (27)

Government Center: 300 S. 6th St., Minneapolis 55487
Phone: (612) 348-3000
Website: www.hennepin.us

Established March 6, 1852
Judicial District 4
Land Area 611 sq. miles

2010 Population 1,152,425
Congressional Districts 3, 5, 6
Board meets every other Tuesday

2013 Estimated Population 1,195,058
Legislative Districts 29A, 30B, 33A 33B, 34A, 34B, 36A, 36B, 40A, 40B, 41B, 44A, 44B, 45A, 45B, 46A, 46B, 48A, 48B, 49A, 49B, 50A, 50B, 59A, 59B, 60A, 60B, 61A, 61B, 62A, 62B, 63A, 63B

Office	Name	Term Expires
Attorney	Mike Freeman	2019
Resident & Real Estate Services Dir.	Mark V. Chapin	A
Commissioner District 1	Michael J. Opat	2017
Commissioner District 2	Linda Higgins	2019
Commissioner District 3	Marion Greene	2019
Commissioner District 4	Peter McLaughlin	2019
Commissioner District 5	Randy Johnson	2017
Commissioner District 6	Jan Callison	2017
Commissioner District 7	Jeff Johnson	2017
Engineer	James Grube	A
Recorder	Marty McCormick	A
Sheriff	Rich Stanek	2019
Veteran Service Officer	Milton Schoen	A

Charlene Meiners

Beverly J. Bauer

Donna Trehus

HOUSTON COUNTY (28)

Courthouse: 304 S. Marshall, Caledonia 55921
Phone: (507) 725-5803
Website: www.co.houston.mn.us

Established February 23, 1854 | **2010 Population 19,027** | **2013 Estimated Population 18,814**
Judicial District 3 | **Congressional District 1** | **Legislative Districts 28B**
Land Area 565 sq. miles | **Board meets 1st, 2nd, 3rd, 4th Tuesday**

Office	Name	Term Expires
Attorney	Samuel D. Jandt	2019
Auditor	Charlene Meiners	2019
Commissioner District 1	Judy Storlie	2017
Commissioner District 2	Justin Zmyewski	2019
Commissioner District 3	Steve Schuldt	2017
Commissioner District 4	Teresa Walter	2019
Commissioner District 5	Dana Kjome	2017
Engineer	Brian Pogodzinski	A
Recorder	Beverly J. Bauer	2019
Sheriff	Mark Inglett	2019
Treasurer	Donna Trehus	2019
Veteran Service Officer	Robert Gross	A

Don Dearstyne

Kay Rave

Nicole Lueth

HUBBARD COUNTY (29)

Courthouse: 301 Court Ave., Park Rapids 56470
Phone: (218) 732-2300
Website: www.co.hubbard.mn.us

Established February 26, 1883 | **2010 Population 20,428** | **2013 Estimated Population 20,585**
Judicial District 9 | **Congressional District 8** | **Legislative Districts 2A, 2B, 5A**
Land Area 932 sq. miles | **Board meets 1st, 3rd Tuesday**

Office	Name	Term Expires
Attorney	Don Dearstyne	2019
Auditor/Treasurer	Kay Rave	A
Commissioner District 1	Vern Massie	2019
Commissioner District 2	Matt Dotta	2017
Commissioner District 3	Ed Smith	2019
Commissioner District 4	Dan Stacey	2017
Commissioner District 5	Cal Johannsen	2019
Engineer/Public Works Director	David Olsonawski	A
Recorder	Nicole Lueth	A
Sheriff	Cory Aukes	2019
Veteran Service Officer	Greg Remus	

Jeffrey R. Edblad

Chad Struss

Connie Lindberg

Chris Caulk

ISANTI COUNTY (30)
Government Center: 555 SW 18th Ave., Cambridge 55008
Phone: (763) 689-3859
Website: www.co.isanti.mn.us

Established February 13, 1857	**2010 Population 37,816**	**2013 Estimated Population 38,231**
Judicial District 10	**Congressional District 8**	**Legislative Districts 31A, 32A**
Land Area 438 sq. miles	**Board meets 1st, 3rd Wednesday**	

Office	Name	Term Expires
Attorney	Jeffrey R. Edblad	2019
Auditor/Treasurer	Chad Struss	2019
Commissioner District 1	David Oslund	2019
Commissioner District 2	Terry Turnquist	2017
Commissioner District 3	Greg Anderson	2017
Commissioner District 4	Mike Warring	2017
Commissioner District 5	Susan Morris	2019
Engineer	Richard Heilman	A
Recorder	Connie Lindberg	2019
Sheriff	Chris Caulk	2019
Veteran Service Officer	Mari DeLage Bostrom	A

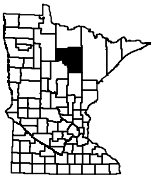

Jack Muhar

Jeff Walker

Linda Nielsen

ITASCA COUNTY (31)
Courthouse: 123 NE 4th St., Grand Rapids 55744
Phone: (218) 327-2847
Website: www.co.itasca.mn.us

Established October 27, 1849	**2010 Population 45,058**	**2013 Estimated Population 45,542**
Judicial District 9	**Congressional District 8**	**Legislative Districts 5A, 5B, 6A**
Land Area 3,000 sq. miles	**Board meets 2nd, 4th Tuesday**	

Office	Name	Term Expires
Attorney	Jack Muhar	2019
Auditor/Treasurer	Jeff Walker	2019
Commissioner District 1	Davin Tinquist	2019
Commissioner District 2	Terry Snyder	2017
Commissioner District 3	Leo Trunt	2017
Commissioner District 4	Rusty Eichorn	2017
Commissioner District 5	Mark Mandich	2019
Engineer	Karin Grandia	A
Recorder	Linda Nielsen	2019
Sheriff	Vic Williams	2019
Veteran Service Officer	Hugh Quinn	A

Sherry Haley

Kevin Nordquist

Becky McCann

Roger Hawkinson

JACKSON COUNTY (32)

Courthouse: 405 4th St., Jackson 56143
Phone: (507) 847-2763
Website: www.co.jackson.mn.us

Established May 23, 1857	**2010 Population 10,266**	**2013 Estimated Population 10,265**
Judicial District 5	**Congressional District 1**	**Legislative District 22B, 23A**
Land Area 696 sq. miles	**Board meets 2nd, 4th Tuesday**	

Office	Name	Term Expires
Attorney	Sherry Haley	2019
Auditor/Treasurer	Kevin Nordquist	2019
Commissioner District 1	William "Bill" Tusa	2017
Commissioner District 2	Don Wachal	2019
Commissioner District 3	Rosemary Schultz	2017
Commissioner District 4	Kim Hummel	2019
Commissioner District 5	David J. Henkels	2017
Engineer	Timothy Stahl	A
Recorder	Becky McCann	2019
Sheriff	Roger Hawkinson	2019
Veteran Service Officer	Jeffrey Johnson	A

Barbara McFadden

Denise M. Cooper

Rhonda A. Olson

KANABEC COUNTY (33)

Courthouse: 18 Vine St. N., Mora 55051
Phone: (320) 679-6430
Website: www.kanabeccounty.org

Established March 13, 1858	**2010 Population 16,239**	**2013 Estimated Population 16,009**
Judicial District 10	**Congressional District 8**	**Legislative District 11B, 15A**
Land Area 524 sq. miles	**Board meets 2nd & 4th Wednesday**	

Office	Name	Term Expires
Attorney	Barbara McFadden	2019
Auditor/Treasurer	Denise M. Cooper	2019
Commissioner District 1	Dennis McNally	2019
Commissioner District 2	Gene Anderson	2017
Commissioner District 3	Les Nielsen	2019
Commissioner District 4	Kathi Ellis	2017
Commissioner District 5	Kim Smith	2019
Public Works Director	Chad Gramentz	A
Recorder	Rhonda A. Olson	2019
Sheriff	Brian Smith	2019
Veteran Service Officer	Lowell Sedlacek	A

Shane Baker

Mark Thompson

Julie Kalkbrenner

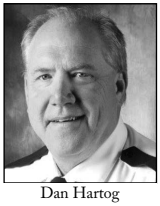
Dan Hartog

KANDIYOHI COUNTY (34)

County Office Building: 400 Benson Ave. SW, Box 936, Willmar 56201
Phone: (320) 231-6215
Website: www.co.kandiyohi.mn.us

Established March 20, 1858
Judicial District 8
Land Area 783 sq. miles

2010 Population 42,239
Congressional District 7
Board meets 1st, 3rd Tuesday

2013 Estimated Population 42,351
Legislative Districts 17A, 17B

Office	Name	Term Expires
Attorney	Shane Baker	2019
Auditor/Treasurer	Mark Thompson	Interim
Commissioner District 1	Jim Butterfield	2019
Commissioner District 2	Richard Larson	2013
Commissioner District 3	Rollie Nissen	2019
Commissioner District 4	Dennis E. Peterson	2013
Commissioner District 5	Harlan Madsen	2019
Engineer	Melvin Odens	A
Recorder	Julie Kalkbrenner	2019
Sheriff	Dan Hartog	2019
Veteran Service Officer	Trisha Appeldorn	A

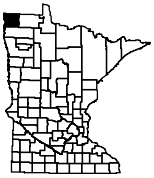

Roger C. Malm

Kristen Hultgren

Kenny Hultgren

KITTSON COUNTY (35)

Courthouse: 410 5th St. SE, Suite 214, Hallock 56728
Phone: (218) 843-2655
Website: www.co.kittson.mn.us

Established March 9, 1878
Judicial District 9
Land Area 1,123 sq. miles

2010 Population 4,552
Congressional District 7
Board meets 1st, 3rd Tuesday

2013 Estimated Population 4,498
Legislative District 1A

Office	Name	Term Expires
Attorney	Roger C. Malm	2019
County Administrator	Eric Christensen	A
Commissioner District 1	Craig Spilde	2017
Commissioner District 2	John Anderson	2017
Commissioner District 3	Joe Bouvette	2019
Commissioner District 4	Leon Olson	2017
Commissioner District 5	Betty Younggren	2019
Engineer	Kelly Bengtson	A
Recorder	Kristen Hultgren	2019
Sheriff	Kenny Hultgren	2019
Veteran Service Officer	Robert Cameron	A

Jeffrey Naglosky

Robert F. Peterson

Pamela Rooney

Perryn Hedlund

KOOCHICHING COUNTY (36)

Courthouse: 715 4th St., International Falls 56649
Phone: (218) 283-1102
Website: www.co.koochiching.mn.us

Established December 19, 1906
Judicial District 9
Land Area 3,127 sq. miles

2010 Population 13,311
Congressional District 8
Board meets 1st, 3rd Tuesday

2013 Estimated Population 13,217
Legislative District 3A

Office	Name	Term Expires
Attorney	Jeffrey Naglosky	2019
Auditor/Treasurer	Robert F. Peterson	2019
Commissioner District 1	Wade Pavleck	2019
Commissioner District 2	Kevin Adee	2019
Commissioner District 3	Brian McBride	2017
Commissioner District 4	Robert Ecklund	2019
Commissioner District 5	Wayne Skoe	2017
Engineer	Joseph Sutherland	A
Recorder	Pamela Rooney	2019
Sheriff	Perryn Hedlund	2019
Veteran Service Officer	Candance Ritch	A

Richard Stulz

Jacob Sieg

Josh Amland

LAC QUI PARLE COUNTY (37)

Courthouse: 600 6th. St., Madison 56256
Phone: (320) 598-7444
Website: www.lqpco.com

Established March 6, 1871
Judicial District 8
Land Area 768 sq. miles

2010 Population 7,259
Congressional District 7
Board meets 1st, 3rd Tuesday

2013 Estimated Population 7,041
Legislative District 16A

Office	Name	Term Expires
Attorney	Richard Stulz	2019
Auditor/Treasurer	Jacob Sieg	A
Commissioner District 1	Todd Patzer	2017
Commissioner District 2	Deron Brehmer	2019
Commissioner District 3	Graylen Carlson	2017
Commissioner District 4	Terrence Overlander	2019
Commissioner District 5	Roy Marihart	2017
Engineer	Barry Anderson	A
Recorder	Josh Amland	A
Sheriff	Rick Halvorson	2019
Veteran Service Officer	Josh Beninga	A

Linda Libal

Erica L. Koski

Carey G. Johnson

LAKE COUNTY (38)
Courthouse: 601 Third Ave., Two Harbors 55616
Phone: (218) 834-8300
Website: www.co.lake.mn.us

Established March 1, 1856 | **2010 Population 10,866** | **2013 Estimated Population 10,777**
Judicial District 6 | **Congressional District 8** | **Legislative District 3A, 3B**
Land Area 2,062 sq. miles | **Board meets 2nd Tuesday, last Thursday**

Office	Name	Term Expires
Attorney	Laura M. Auron	2019
Auditor/Treasurer	Linda Libal	2019
Commissioner District 1	Peter R. Walsh	2019
Commissioner District 2	Derrick "Rick" Goutermont	2017
Commissioner District 3	Brad Jones	2017
Commissioner District 4	Jeremy Hurd	2019
Commissioner District 5	Richard Sve	2017
Engineer	Krysten Foster	A
Recorder	Erica L. Koski	2019
Sheriff	Carey G. Johnson	2019
Veteran Service Officer	Vince Sando	A

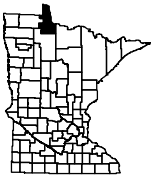

Lorene Hanson

LAKE OF THE WOODS COUNTY (39)
Courthouse: 206 SE 8th Ave., Suite 260, Baudette 56623
Phone: (218) 634-2836
Website: www.co.lake-of-the-woods.mn.us

Established November 22, 1922 | **2010 Population 4,045** | **2013 Estimated Population 3,932**
Judicial District 9 | **Congressional District 7** | **Legislative District 2A**
Land Area 1,311 sq. miles | **Board meets 2nd, 4th Tuesday**

Office	Name	Term Expires
Attorney	James Austad	2019
Auditor / Treasurer	Lorene Hanson	2019
Commissioner District 1	James "Buck" Nordlof	2016
Commissioner District 2	Tom Hanson	2016
Commissioner District 3	Kenneth Moorman	2019
Commissioner District 4	Patricia Beckel	2016
Commissioner District 5	Edward Arneson	2016
Engineer	Tim Erickson	A
Recorder	Susan Ney	2019
Sheriff	Gary Fish	2019
Veteran Service Officer	Roderick Rone, Jr	A

Pam Simonette

Sharon Budin

Dave Tietz

LE SUEUR COUNTY (40)

Courthouse: 88 Park Ave. S., Le Center 56057
Phone: (507) 357-2251
Website: www.co.le-sueur.mn.us

Established March 5, 1853	**2010 Population 27,703**	**2013 Estimated Population 27,834**
Judicial District 1	**Congressional District 1**	**Legislative District 19A, 20A, 20B, 23B**
Land Area 467 sq. miles	**Board meets 1st, 2nd, 3rd, 4th Tuesday**	

Office	**Name**	**Term Expires**
Attorney	Brent Christian	2019
Auditor/Treasurer	Pam Simonette	2019
Commissioner District 1	Dave Gliszinski	2017
Commissioner District 2	Joseph Connolly	2019
Commissioner District 3	John King	2017
Commissioner District 4	Lance Wetzel	2019
Commissioner District 5	Steve Rohlfing	2019
Engineer	Darrell Pettis	A
Recorder	Sharon Budin	2019
Sheriff	Dave Tietz	2019
Veteran Service Officer	Jim Golgart	A

Deborah Vierhuf

Loretta J. Lundberg

Susan M. Paluch

LINCOLN COUNTY (41)

Courthouse: 319 Rebecca St. N., Box 29, Ivanhoe 56142
Phone: (507) 694-1529
Website: www.co.lincoln.mn.us

Established March 6, 1873	**2010 Population 5,896**	**2013 Estimated Population 5,830**
Judicial District 5	**Congressional District 7**	**Legislative District 22A**
Land Area 531 sq. miles	**Board meets 1st, 3rd Tuesday**	

Office	**Name**	**Term Expires**
Attorney	Glen Petersen	2019
Auditor	Deborah Vierhuf	2019
Commissioner District 1	Donald Evers	2017
Commissioner District 2	Michael Vandevere	2019
Commissioner District 3	Rick Hamer	2017
Commissioner District 4	Joseph Drietz	2019
Commissioner District 5	Joan Jagt	2017
Engineer	David Halbersma	A
Recorder	Loretta J. Lundberg	2019
Sheriff	Chad Meester	2019
Treasurer	Susan M. Paluch	2019
Veteran Service Officer	Dan Kuss	A

E.J. Moberg

Mona Hammer

Mark Mather

LYON COUNTY (42)
Courthouse: 607 W. Main, Marshall 56258
Phone: (507) 537-6724
Website: www.lyonco.org

Established March 6, 1868
Judicial District 5
Land Area 709 sq. miles

2010 Population 25,857
Congressional District 7
Board meets 1st, 3rd Tuesday

2013 Estimated Population 25,648
Legislative District 16A, 22A

Office	Name	Term Expires
Attorney	Richard R. Maes	2019
Auditor/Treasurer	E.J. Moberg	2019
Commissioner District 1	Charles Sanow	2017
Commissioner District 2	Stephen Ritter	2019
Commissioner District 3	Paul Graupmann	2019
Commissioner District 4	Rodney Stensrud	2017
Commissioner District 5	Rick Anderson	2017
Engineer	Aaron VanMoer	A
Recorder	Mona Hammer	2019
Sheriff	Mark Mather	2019
Veteran Service Officer	Terry Wing	A

Frank Thompson

Susan Bendickson

Brenda Lundon

Douglas Krier

MAHNOMEN COUNTY (43)
Courthouse: 311 Main St. N., Mahnomen 56557
Phone: (218) 935-5669
Website: www.co.mahnomen.mn.us

Established December 27, 1906
Judicial District 9
Land Area 563 sq. miles

2010 Population 5,413
Congressional District 7
Board meets 2nd, 3rd Tuesday

2013 Estimated Population 5,534
Legislative District 2B

Office	Name	Term Expires
Attorney	Darlene Rivera -Spalla	2019
Auditor	Frank Thompson	2019
Commissioner District 1	James Kochmann	2017
Commissioner District 2	Scott McCollum	2019
Commissioner District 3	Brad Athmann	2019
Commissioner District 4	Karen Ahmann	2017
Commissioner District 5	David Geray	2017
Engineer	Jonathan Large	A
Recorder	Susan Bendickson	2019
Sheriff	Douglas Krier	2019
Treasurer	Brenda Lundon	2019
Veteran Service Officer	Neil Toso	A

Scott Peters

Bev Lydeen

MARSHALL COUNTY (44)

Courthouse: 208 Colvin Ave. E., Warren 56762
Phone: (218) 745-4851
Website: www.co.marshall.mn.us

Established February 25, 1879	**2010 Population 9,439**	**2013 Estimated Population 9,424**
Judicial District 9	**Congressional District 7**	**Legislative Districts 1A**
Land Area 1,675 sq. miles	**Board meets 1st, 3rd Tuesday**	

Office	Name	Term Expires
Attorney	Donald Aandal	2019
Auditor/Treasurer	Scott Peters	2019
Commissioner District 1	LeRoy Vonasek	2019
Commissioner District 2	Curtis Carlson	2017
Commissioner District 3	Kenneth Borowicz	2019
Commissioner District 4	Sharon Bring	2017
Commissioner District 5	Gary Kiesow	2019
Engineer	Lon Aune	A
Recorder	Bev Lydeen	2019
Sheriff	Jason Boman	2019
Veteran Service Officer	Brett Brandon	A
Veteran Service Officer	Wayne Kilen	A
Veteran Service Officer	Duane Nielsen	A
Veteran Service Officer	Roy Nordby	A

James Forshee

Kay Wrucke

MARTIN COUNTY (45)

Courthouse: 201 Lake Ave., Box 955, Fairmont 56031
Phone: (507) 238-3211
Website: www.co.martin.mn.us

Established May 23, 1857	**2010 Population 20,840**	**2013 Estimated Population 20,429**
Judicial District 5	**Congressional District 1**	**Legislative District 23A**
Land Area 734 sq. miles	**Board meets 1st, 3rd Tuesday**	

Office	Name	Term Expires
Attorney	Terry W. Viesselman	2019
Auditor/Treasurer	James Forshee	2019
Commissioner District 1	Elliot Belgard	2017
Commissioner District 2	Tom Mahoney	2019
Commissioner District 3	Steve Donnelly	2017
Commissioner District 4	Dan Schmidtke	2019
Commissioner District 5	Steven Flohrs	2017
Engineer	Kevin Peyman	A
Recorder	Kay Wrucke	2019
Sheriff	Jeff Markquart	2019
Veteran Service Officer	Douglas Landsteiner	A

Mike Junge

Cindy Schultz

Lynn Ette Schrupp

Scott Rehmann

MCLEOD COUNTY (46)
Courthouse: 830 E. 11th St., Glencoe 55336
Phone: (320) 864-5551
Website: www.co.mcleod.mn.us

Established March 1, 1856
Judicial District 1
Land Area 503 sq. miles

2010 Population 36,651
Congressional District 7
Board meets 1st, 3rd Tuesday

2013 Estimated Population 36,095
Legislative District 18A, 18B

Office	Name	Term Expires
Attorney	Mike Junge	2019
Auditor/Treasurer	Cindy Schultz	2019
Commissioner District 1	Ron Shimanski	2017
Commissioner District 2	Doug Krueger	2019
Commissioner District 3	Paul Wright	2017
Commissioner District 4	Sheldon Nies	2017
Commissioner District 5	Joe Nagel	2019
Engineer	John Brunkhorst	A
Recorder	Lynn Ette Schrupp	2019
Sheriff	Scott Rehmann	2019
Veteran Service Officer	Jim Lauer	A

Barbara Loch

Christine Paul

Sharon Euerle

Brandi Schiefelbein

MEEKER COUNTY (47)
Courthouse: 325 Sibley Ave. N., Litchfield 55355
Phone: (320) 693-5212, (320) 693-2000
Website: www.co.meeker.mn.us

Established February 23, 1856
Judicial District 8
Land Area 619 sq. miles

2010 Population 23,300
Congressional District 7
Board meets 1st, 3rd Tuesday

2013 Estimated Population 23,109
Legislative District 18A

Office	Name	Term Expires
Attorney	Brandi Schiefelbein	2019
Auditor	Barbara Loch	2019
Commissioner District 1	Beth Oberg	2019
Commissioner District 2	Dale Fenrich	2017
Commissioner District 3	Bryan Larson	2017
Commissioner District 4	Mike Housman	2017
Commissioner District 5	Mike Huberty	2019
Engineer	Ron Mortensen	A
Recorder	Christine Paul	2019
Sheriff	Brian Cruze	2019
Treasurer	Sharon Euerle	2019
Veteran Service Officer	Donald Dufner	A

Joe Walsh

Philip Thompson

Michele McPherson

Brent Lindgren

MILLE LACS COUNTY (48)

Courthouse: 635 SE 2nd St., Milaca 56353
Phone: (320) 983-8218
Website: www.co.mille-lacs.mn.us

Established May 23, 1857	**2010 Population 26,097**	**2013 Estimated Population 25,81**
Judicial District 7	**Congressional District 8**	**Legislative District 15A**
Land Area 685 sq. miles	**Board meets 1st and 3rd Tuesday**	

Office	**Name**	**Term Expires**
Attorney	Joe Walsh	2019
Auditor/Treasurer	Philip Thompson	2019
Commissioner District 1	Genny Reynolds	2017
Commissioner District 2	Timothy Wilhelm	2019
Commissioner District 3	Phil Peterson	2017
Commissioner District 4	Roger Tellinghuisen	2019
Commissioner District 5	David Oslin	2017
Engineer	Bruce Cochran	A
Recorder	Michele McPherson	A
Sheriff	Brent Lindgren	2019
Veteran Service Officer	Michael Bina Sr.	A

Brian Middendorf

MORRISON COUNTY (49)

Courthouse: 213 SE 1st Ave., Little Falls 56345
Phone: (320) 632-2941
Website: www.co.morrison.mn.us

Established February 25, 1856	**2010 Population 33,198**	**2013 Estimated Population 32,877**
Judicial District 7	**Congressional District 8**	**Legislative Districts 9B, 15B**
Land Area 1,127 sq. miles	**Board meets 2 Tuesday**	

Office	**Name**	**Term Expires**
Attorney	Brian Middendorf	2019
Auditor/Treasurer	Debora L. Lowe	2019
Commissioner District 1	Kevin Maurer	2017
Commissioner District 2	Jeffrey J. Jelinski	2017
Commissioner District 3	Randy H. Winscher	2017
Commissioner District 4	Mike Wilson	2019
Commissioner District 5	Duane Johnson	2019
Engineer	Steve Backowski	A
Recorder	Eileen Holtberg	2019
Sheriff	Shawn Larsen	2019
Veteran Service Officer	Paul Froncak	A
Veteran Service Officer	Kathy Marshik	A

Steven Reinartz

Jill Cordes

MOWER COUNTY (50)
Courthouse: 201 NE 1st St., Austin 55912
Phone: (507) 437-9549
Website: www.co.mower.mn.us

Established February 20, 1855 | **2010 Population 39,163** | **2013 Estimated Population 39,356**
Judicial District 3 | **Congressional District 1** | **Legislative Districts 27A, 27B**
Land Area 720 sq. miles | **Board meets 1st, 2nd, 4th Tuesday**

Office	Name	Term Expires
Attorney	Kristen Nelson	2019
Auditor/Treasurer	Steven Reinartz	2019
Commissioner District 1	Tim Gabrielson	2013
Commissioner District 2	Polly Glynn	2017
Commissioner District 3	Jerry Reinartz	2019
Commissioner District 4	Tony Bennett	2019
Commissioner District 5	Mike Ankeny	2019
Engineer	Michael J. Hanson	A
Recorder	Jill Cordes	2019
Sheriff	Terese Amazi	2019
Veteran Service Officer	Wayne D. Madson	A

Travis Smith

Heidi Winter

Evey Larson

Steve Telkamp

MURRAY COUNTY (51)
Courthouse: 2500 28th St., Box 57, Slayton 56172
Phone: (507) 836-6148
Website: www.murray-countymn.com

Established May 23, 1857 | **2010 Population 8,725** | **2012 Estimated Population 8,536**
Judicial District 5 | **Congressional District 7** | **Legislative District 22A**
Land Area 704 sq. miles | **Board meets 1st, 3rd and 4th Tuesday**

Office	Name	Term Expires
Attorney	Travis Smith	2019
Auditor/Treasurer	Heidi Winter	2019
Commissioner District 1	James Jens	2017
Commissioner District 2	Robert Moline	2017
Commissioner District 3	Gerald Magnus	2019
Commissioner District 4	Glen Kluis	2019
Commissioner District 5	David Thiner	2017
Engineer	Randy Groves	A
Recorder	Evey Larson	2019
Sheriff	Steve Telkamp	2019
Veteran Service Officer	James Reinert	A

Michelle Zehnder Fischer

Jaci Kopet

Kathryn Conlon

David Lange

NICOLLET COUNTY (52)

Government Center: 501 Minnesota Ave. S., St. Peter 56082
Phone: (507) 931-6800
Website: www.co.nicollet.mn.us

Established March 5, 1853	**2010 Population 32,717**	**2013 Estimated Population 33,002**
Judicial District 5	**Congressional District 1**	**Legislative Districts 19A**
Land Area 432 sq. miles	**Board meets 2nd, 4th Tuesday**	

Office	**Name**	**Term Expires**
Attorney	Michelle Zehnder Fischer	2019
Interim Auditor/Treasurer	Jaci Kopet	A
Commissioner District 1	Marie Dranttel	2017
Commissioner District 2	James Stenson	2019
Commissioner District 3	Dave Haack	2017
Commissioner District 4	Jack Kolars	2019
Commissioner District 5	Bruce Beatty	2017
Engineer	Seth Greenwood	A
Recorder	Kathryn Conlon	2019
Sheriff	David Lange	2019
Veteran Service Officer	Charlie Dempewolf	A

Beth Van Hove

Lynn Wilson

Kent Wilkening

NOBLES COUNTY (53)

Government Center: 315 10th St., Box 757, Worthington 56187
Phone: (507) 295-5200
Website: www.co.nobles.mn.us

Established May 23, 1857	**2010 Population 21,378**	**2013 Estimated Population 21,593**
Judicial District 5	**Congressional District 1**	**Legislative Districts 22A, 22B**
Land Area 712 sq. miles	**Board meets 1st, 2nd to last Tuesday**	

Office	**Name**	**Term Expires**
Attorney	Kathleen Kusz	2019
Auditor/Treasurer	Beth Van Hove	2019
Commissioner District 1	Marvin Zylstra	2017
Commissioner District 2	Gene Metz	2019
Commissioner District 3	Matthew J. Widboom	2017
Commissioner District 4	Robert S. Demuth	2017
Commissioner District 5	Donald F. Linssen	2019
Engineer	Steve Schneider	A
Recorder	Lynn Wilson	2019
Sheriff	Kent Wilkening	2019
Veteran Service Officer	Bill "Brock" Brockberg	A

James Brue

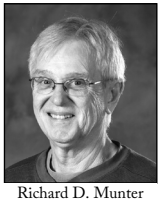
Richard D. Munter

Kari Aanenson

NORMAN COUNTY (54)

Courthouse: 16 E. 3rd Ave., Box 266, Ada 56510
Phone: (218) 784-5471
Website: www.co.norman.mn.us

Established February 17, 1881 | **2010 Population 6,852** | **2013 Estimated Population 6,634**
Judicial District 9 | **Congressional District 7** | **Legislative District 4B**
Land Area 885 sq. miles | **Board meets 1st Tuesday following the 1st Monday, 3rd Thursday**

Office	Name	Term Expires
Attorney	James Brue	2019
Auditor/Treasurer	Richard D. Munter	2019
Commissioner District 1	Marvin Gunderson	2017
Commissioner District 2	Nathan Redland	2019
Commissioner District 3	Steve Jacobson	2017
Commissioner District 4	Lee Ann Hall	2019
Commissioner District 5	Steven Bommersbach	2017
Engineer	Tom Knakmuhs	A
Recorder	Kari Aanenson	2019
Sheriff	Jeremy Thornton	2019
Veteran Service Officer	John Rosenberger	A

Mark Ostrem

Mark Krupski

Kevin Torgerson

OLMSTED COUNTY (55)

Courthouse: 151 SE 4th St., Rochester 55904
Phone: (507) 328-6001
Website: www.co.olmsted.mn.us

Established February 20, 1855 | **2010 Population 144,248** | **2013 Estimated Population 149,189**
Judicial District 3 | **Congressional District 1** | **Legislative Districts 25A, 25B, 26A, 26B**
Land Area 656 sq. miles | **Board meets 2nd, 4th Tuesday**

Office	Name	Term Expires
Attorney	Mark Ostrem	2019
Chief Financial Officer	Bob Bendzick	A
Commissioner District 1	Stephanie Podulke	2017
Commissioner District 2	Kenneth W. Brown	2019
Commissioner District 3	Paul Wilson	2017
Commissioner District 4	Matt Flynn	2019
Commissioner District 5	James Bier	2017
Commissioner District 6	Sheila Kiscaden	2019
Commissioner District 7	Louis Ohly	2017
Engineer	Kaye Bieniek	A
Property Records & Licensing	Mark Krupski	A
Sheriff	Kevin Torgerson	2019
Veteran Service Officer	Neil Doyle	A

David Hauser

Wayne Stein

Carol Schmaltz

Brian Schlueter

OTTER TAIL COUNTY (56)

Government Services Center: 510 Fir Ave. W., Fergus Falls 56537
Phone: (218) 998-8000
Website: www.co.otter-tail.mn.us

Established March 18, 1868	**2010 Population 57,303**	**2013 Estimated Population 57,588**
Judicial District 7	**Congressional District 7**	**Legislative Districts 2B, 8A, 8B**
Land Area 1,962 sq. miles	**Board meets every Tuesday except 5th**	

Office	Name	Term Expires
Attorney	David Hauser	2019
Auditor /Treasurer	Wayne Stein	2019
Commissioner District 1	Douglas A. Huebsch	2017
Commissioner District 2	Wayne D. Johnson	2019
Commissioner District 3	John D. Lindquist	2017
Commissioner District 4	Roger Froemming	2019
Commissioner District 5	Lee Rogness	2017
Engineer/Public Works Director	Richard West	A
Recorder	Carol Schmaltz	2019
Sheriff	Brian Schlueter	2019
Veteran Service Officer	Charles Kampa	A

Alan G. Rogalla

Kenneth Olson

Kenneth Schmalz

Raymond D. Kuznia

PENNINGTON COUNTY (57)

Courthouse: 101 N. Main, Box 616, Thief River Falls 56701
Phone: (218) 683-7000
Website: http://co.pennington.mn.us

Established November 23, 1910	**2010 Population 13,930**	**2013 Estimated Population 14,121**
Judicial District 9	**Congressional District 7**	**Legislative Districts 1A, 1B**
Land Area 622 sq. miles	**Board meets 2nd, 4th Tuesday**	

Office	Name	Term Expires
Attorney	Alan G. Rogalla	2019
Auditor	Kenneth Olson	2019
Commissioner District 1	Donald Jensen	2017
Commissioner District 2	Cody Hempel	2017
Commissioner District 3	Neil Peterson	2019
Commissioner District 4	Darryl Tveitbakk	2019
Commissioner District 5	Oliver "Skip" Swanson	2017
Engineer	Mike Flaagan	A
Recorder	Kenneth Schmalz	2019
Sheriff	Raymond D. Kuznia	2019
Veteran Service Officer	John Ellison	A

Reese Frederickson

Cathy Clemmer

Tamara Tricas

PINE COUNTY (58)

Courthouse: 635 Northridge Dr. NW, Pine City 55063
Phone: (320) 591-1400
Website: www.co.pine.mn.us

Established March 1, 1856
Judicial District 10
Land Area 1,414 sq. miles
2010 Population 29,750
Congressional District 8
Board meets 1st, 3rd Tuesday
2013 Estimated Population 29,125
Legislative Districts 11A, 11B

Office	Name	Term Expires
Attorney	Reese Frederickson	2019
Auditor/Treasurer	Cathy Clemmer	2019
Commissioner District 1	Stephen Hallan	2019
Commissioner District 2	Joshua Mohr	2019
Commissioner District 3	Steve Chaffee	2017
Commissioner District 4	Curt Rossow	2017
Commissioner District 5	Matt Ludwig	2019
Engineer	Mark LeBrun	A
Recorder	Tamara Tricas	A
Sheriff	Jeff Nelson	2019
Ben Wiener	Dean Dronen	A

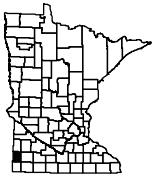

Tyler Reisch

Mary Ann DeGroot

Keith Vreeman

Steve Weets

PIPESTONE COUNTY (59)

Courthouse: 416 Hiawatha Ave. S., Pipestone 56164
Phone: (507) 825-6740
Website: www.pipestone-county.com

Established May 23, 1857
Judicial District 5
Land Area 464 sq. miles
2010 Population 9,596
Congressional District 7
Board meets 1st, 2nd, 4th Tuesday
2013 Estimated Population 9,306
Legislative District 22A

Office	Name	Term Expires
Attorney	Damain Sandy	2019
Auditor	Tyler Reisch	2019
Commissioner District 1	Luke Johnson	2017
Commissioner District 2	Les Nath	2019
Commissioner District 3	Bruce Kooiman	2017
Commissioner District 4	Daniel Wildermuth	2019
Commissioner District 5	Jerry L. Remund	2017
Engineer	David Halbersma	A
Recorder	Mary Ann DeGroot	2019
Sheriff	Keith Vreeman	2019
Treasurer	Steve Weets	2019
Veteran Service Officer	Harlan Nepp	A
Veteran Service Officer	Marc Hall	A

Michelle M. Cote

POLK COUNTY (60)

Government Center: 612 N. Broadway, #207, Crookston 56716
Phone: (218) 281-5408
Website: www.co.polk.mn.us

Established July 20, 1858	**2010 Population 31,600**	**2013 Estimated Population 31,569**
Judicial District 9	**Congressional District 7**	**Legislative Districts 1B**
Land Area 2,013 sq. miles	**Board meets 1st, 3rd, 4th Tuesday**	

Office	Name	Term Expires
Attorney	Gregory A. Widseth	2019
Auditor/Recorder	Michelle M. Cote	A
Commissioner District 1	Craig Buness	2017
Commissioner District 2	Warren Strandell	2019
Commissioner District 3	Nick Nicholas	2017
Commissioner District 4	Joan Lee	2019
Commissioner District 5	Don Diedrich	2017
Engineer	Richard Sanders	A
Sheriff	Barb Erdman	2019
Veteran Service Officer	Leslie "Les" Goodwin	A

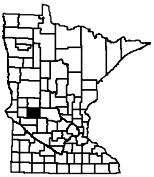

Neil Nelson

Donna Quandt

Barb Tamte

Tim Riley

POPE COUNTY (61)

Courthouse: 130 E. Minnesota, Glenwood 56334
Phone: (320) 634-5705
Website: www.co.pope.mn.us

Established February 20, 1862	**2010 Population 10,995**	**2013 Estimated Population 10,929**
Judicial District 8	**Congressional District 7**	**Legislative District 12A, 12B**
Land Area 718 sq. miles	**Board meets 1st, 3rd Tuesday**	

Office	Name	Term Expires
Attorney	Neil Nelson	2019
Auditor/Treasurer	Donna Quandt	2019
Commissioner District 1	Larry Kittleson	2019
Commissioner District 2	Gordy Wagner	2017
Commissioner District 3	Paul Gerde	2017
Commissioner District 4	Larry Lindor	2019
Commissioner District 5	Cody Rogahn	2019
Engineer	Brian Giese	A
Recorder	Barb Tamte	2019
Sheriff	Tim Riley	2019
Veteran Service Officer	Hugh Reimers	A

John Choi

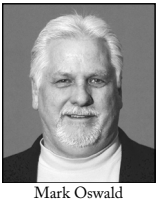
Mark Oswald

Matt Bostrom

RAMSEY COUNTY (62)

Courthouse: 15 W. Kellogg Blvd., St. Paul 55102
Phone: (651) 266-8500
Website: www.co.ramsey.mn.us

Established October 27, 1849
Judicial District 2
Land Area 155 sq. miles

2010 Population 508,640
Congressional District 4, 5
Board meets every Tuesday except the 5th

2013 Estimated Population 525,146
Legislative Districts 38B, 41A, 41B, 42A, 42B, 43A, 43B, 53A, 64A, 64B, 65A, 65B, 66A, 66B, 67A, 67B

Office	Name	Term Expires
Attorney	John Choi	2019
Chief Financial Officer	Lee Mehrkens	A
Commissioner District 1	Blake Huffman	2017
Commissioner District 2	Mary Jo McGuire	2017
Commissioner District 3	Janice Rettman	2019
Commissioner District 4	Toni Carter	2019
Commissioner District 5	Rafael Ortega	2019
Commissioner District 6	Jim McDonough	2019
Commissioner District 7	Victoria Reinhardt	2017
Engineer/Dir. of Public Works	Jim Tolaas	A
Property Rec. & Rev. Director	Mark Oswald	A
Sheriff	Matt Bostrom	2019
Veteran Service Officer	Maria Weatherall	A

Bob Schmitz

Joyce Paquin

Mitch Bernstein

Nick Knott

RED LAKE COUNTY (63)

Courthouse: 124 Langevin, Box 367, Red Lake Falls 56750
Phone: (218) 253-2598
Website: www.co.red-lake.mn.us

Established December 24, 1896
Judicial District 9
Land Area 433 sq. miles

2010 Population 4,089
Congressional District 7
Board meets 2nd, 4th Tuesdays

2013 Estimated Population 4,071
Legislative District 1B

Office	Name	Term Expires
Attorney	Mike LaCoursiere	2019
Auditor	Bob Schmitz	2019
Commissioner District 1	Dave Sorensen	2019
Commissioner District 2	Ron Weiss	2017
Commissioner District 3	John LeRohl	2019
Commissioner District 4	Chuck Flage	2019
Commissioner District 5	Charles "Chuck" Simpson	2017
Engineer	Corky Kleven	A
Recorder	Joyce Paquin	2019
Sheriff	Mitch Bernstein	2019
Treasurer	Nick Knott	2019
Veterans Service Officer	Kurt Ellefson	A

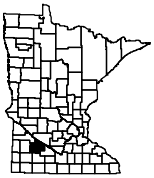

Steve Collins

Jean Price

Joyce Anderson

Randy Hanson

REDWOOD COUNTY (64)

Government Center: 403 S. Mill St., Box 130, Redwood Falls 56283
Phone: (507) 637-4016
Website: www.co.redwood.mn.us

Established February 6, 1862
Judicial District 5
Land Area 874 sq. miles

2010 Population 16,059
Congressional District 7
Board meets 1st, 3rd Tuesday

2013 Estimated Population 15,755
Legislative Districts 16A, 16B, 22B

Office	Name	Term Expires
Attorney	Steve Collins	2019
Auditor/Treasurer	Jean Price	2019
Commissioner District 1	Lon Walling	2017
Commissioner District 2	Jim Salfer	2019
Commissioner District 3	Josh Lueck	2019
Commissioner District 4	Priscilla Klabunde	2017
Commissioner District 5	Sharon Hollatz	2017
Engineer	Willy Rabenberg	A
Recorder	Joyce Anderson	2019
Sheriff	Randy Hanson	2019
Veteran Service Officer	Martin Caraway	A

David Torgelson

Marc Iverson

Gail Miller

Scott Hable

RENVILLE COUNTY (65)

315 Government Service Building, 105 S. 5th Street, Olivia 56277
Phone: (320) 523-3710
Website: www.co.renville.mn.us

Established February 20, 1855
Judicial District 8
Land Area 979 sq. miles

2010 Population 15,730
Congressional District 7
Board meets 2nd, 4th Tuesday

2013 Estimated Population 15,214
Legislative District 16B, 17A

Office	Name	Term Expires
Attorney	David Torgelson	2019
Auditor/Treasurer	Marc Iverson	2019
Commissioner District 1	Randy Kramer	2017
Commissioner District 2	Bob Fox	2019
Commissioner District 3	Paul Setzepfandt	2017
Commissioner District 4	John Stahl	2019
Commissioner District 5	Lamont Jacobson	2017
Public Works Director	Jeff Marlowe	A
Recorder	Gail Miller	2019
Sheriff	Scott Hable	2019
Veteran Service Officer	Lee Stock	A

John Fossum

Fran Windschitl

Judy Van Erp

Troy Dunn

RICE COUNTY (66)

Courthouse: 320 NW 3rd St., Faribault 55021
Phone: (507) 332-6100
Website: www.co.rice.mn.us

Established March 5, 1853	**2010 Population 64,142**	**2013 Estimated Population 64,656**
Judicial District 3	**Congressional District 1, 2**	**Legislative Districts 20B, 24B**
Land Area 496 sq. miles	**Board meets 2nd, 4th Tuesday**	

Office	Name	Term Expires
Attorney	John Fossum	2019
Auditor/Treasurer	Fran Windschitl	2019
Commissioner District 1	Jacob "Jake" Gillen	2017
Commissioner District 2	Galen Malecha	2017
Commissioner District 3	David Miller	2019
Commissioner District 4	Steven R. Bauer	2019
Commissioner District 5	Jeff Docken	2017
Engineer	Dennis Luebbe	A
Recorder	Judy Van Erp	2019
Sheriff	Troy Dunn	2019
Veteran Service Officer	Tracy McBroom	A

Ashley Kurtz

Tom Houselog

Evan Verbrugge

ROCK COUNTY (67)

Courthouse: 204 E. Brown, Box 509, Luverne 56156
Phone: (507) 283-5065
Website: www.co.rock.mn.us

Established May 23, 1857	**2010 Population 9,687**	**2013 Estimated Population 9,524**
Judicial District 5	**Congressional District 1**	**Legislative District 22A**
Land Area 845 sq. miles	**Board meets 1st Tuesday after 1st Monday, then two weeks after the first meeting**	

Office	Name	Term Expires
Attorney	Donald R. Klosterbuer	2019
Auditor/Treasurer	Ashley Kurtz	A
Commissioner District 1	Kenneth Hoime	2017
Commissioner District 2	Stan Williamson	2019
Commissioner District 3	Ron Boyenga	2017
Commissioner District 4	Sherri Thompson	2019
Commissioner District 5	Judy Reisch	2017
Engineer	Mark Sehr	A
Land Records Director	Tom Houselog	A
Sheriff	Evan Verbrugge	2019
Veteran Service Officer	Dave Haugom	A

Martha Monsrud

Pamela Grand

Diane Gregerson

ROSEAU COUNTY (68)
Courthouse: 606 SW 5th Ave., Roseau 56751
Phone: (218) 463-1282
Website: www.co.roseau.mn.us

Established December 31, 1894 | **2010 Population 15,952** | **2013 Estimated Population 15,522**
Judicial District 9 | **Congressional District 7** | **Legislative District 1A**
Land Area 1,676 sq. miles | **Board meets 2nd, 4th Tuesday**

Office	Name	Term Expires
Attorney	Karen Foss	2019
Auditor	Martha Monsrud	2019
Commissioner District 1	Glenda Phillipe	2019
Commissioner District 2	Jack Swanson	2017
Commissioner District 3	Roger Falk	2019
Commissioner District 4	Todd Miller	2017
Commissioner District 5	Mark S. Foldesi	2019
Engineer	Brian Ketring	A
Recorder	Pamela Grand	2019
Sheriff	Steve Gust	2019
Treasurer	Diane Gregerson	2019
Veteran Service Officer	Martin Howes	A

Mark Rubin

Donald Dicklich

Mark Monacelli

Ross Litman

SAINT LOUIS COUNTY (69)
Courthouse: 100 N. 5th Ave. W., Duluth 55802
Phone: (218) 726-2000
Website: www.stlouiscountymn.gov

Established March 1, 1856 | **2010 Population 200,226** | **2013 Estimated Population200,398**
Judicial District 6 | **Congressional District 8** | **Legislative Districts 3A, 3B, 6A, 6B, 7A, 7B, 11A**
Land Area 7,092 sq. miles | **Board meets 1st, 2nd, 4th Tuesday**

Office	Name	Term Expires
Attorney	Mark Rubin	2019
Auditor/Treasurer	Donald Dicklich	2019
Commissioner District 1	Frank Jewell	2019
Commissioner District 2	Steve O'Neil	2017
Commissioner District 3	Christopher Dahlberg	2017
Commissioner District 4	Tom Rukavina	2019
Commissioner District 5	Pete Stauber	2017
Commissioner District 6	Keith Nelson	2019
Commissioner District 7	Steve Raukar	2019
County Engineer/Public Works Dir.	James T. Foldesi	A
Public Records/Property Valuation	Mark Monacelli	A
Sheriff	Ross Litman	2019
Veteran Service Officer/Director	Sherry Rodriguez	A

Ron Hocevar

Cynthia M. Geis

Jim Hentges

Kevin Studnicka

SCOTT COUNTY (70)

Courthouse: 200 W. 4th Ave., Shakopee 55379
Phone: (952) 445-7750
Website: www.co.scott.mn.us

Established March 5, 1853	**2010 Population 129,928**	**2013 Estimated Population 136,926**
Judicial District 1	**Congressional District 2**	**Legislative Districts 20A, 55A, 55B, 56A**
Land Area 365 sq. miles	**Board meets 1st, 2nd, 5th Tuesday (if it exists)**	

Office	Name	Term Expires
Attorney	Ron Hocevar	2019
Auditor/Treasurer	Cynthia M. Geis	A
Commissioner District 1	Joseph Wagner	2016
Commissioner District 2	Tom Wolf	2016
Commissioner District 3	Mike Beard	2014
Commissioner District 4	Barbara Marschall	2016
Commissioner District 5	Jon Ulrich	2014
Engineer	Mitch Rasmussen	A
Recorder	Jim Hentges	A
Sheriff	Kevin Studnicka	2019
Veterans Service Officer	Jerry Brua	A

Kathleen Heaney

Diane Arnold

Michelle Ashe

Joel Brott

SHERBURNE COUNTY (71)

Government Center: 13880 Business Center Drive NW, Elk River 55330
Phone: (763) 765-3000
Website: www.co.sherburne.mn.us

Established February 25, 1856	**2010 Population 88,499**	**2013 Estimated Population 90,203**
Judicial District 10	**Congressional District 6**	**Legislative Districts 14B, 15A, 15B, 30A, 31A**
Land Area 431 sq. miles	**Board meets 1st, 2nd, 3rd Tuesday**	

Office	Name	Term Expires
Attorney	Kathleen Heaney	2019
Auditor/Treasurer	Diane Arnold	2019
Commissioner District 1	Bruce M. Anderson	2017
Commissioner District 2	Ewald Petersen	2019
Commissioner District 3	John Riebel Sr.	2017
Commissioner District 4	Felix Schmiesing, Jr.	2019
Commissioner District 5	Rachel Leonard	2017
Engineer	Rhonda Lewis	A
Recorder	Michelle Ashe	2019
Sheriff	Joel Brott	2019
Veteran Services Director	Eugene Graff	A

David E. Schauer

Marilee Peterson

Kathy Dietz

Mary Fisher

SIBLEY COUNTY (72)

Courthouse: 400 Court Ave., Box 171, Gaylord 55334
Phone: (507) 237-4070
Website: www.co.sibley.mn.us

Established March 5, 1853
Judicial District 1
Land Area 583 sq. miles

2010 Population 15,226
Congressional District 7
Board meets 2nd 4th Tuesday

2013 Estimated Population 15,074
Legislative Districts 18B

Office	Name	Term Expires
Attorney	David E. Schauer	2019
Auditor	Marilee Peterson	2019
Commissioner District 1	Bobbie Harder	2019
Commissioner District 2	Bill Pinske	2017
Commissioner District 3	Jim Swanson	2017
Commissioner District 4	Joy Cohrs	2019
Commissioner District 5	Gary Kruggel	2019
Engineer	Tim Becker	A
Recorder	Kathy Dietz	2019
Sheriff	Bruce Ponath	2019
Treasurer	Mary Fisher	2019
Veteran Service Officer	Lisa Klenk	A

Janelle P. Kendall

Randy Schreifels

Diane A. Grundhoefer

John Sanner

STEARNS COUNTY (73)

Administration Center: 705 Courthouse Square, St. Cloud 56303
Phone: (320) 656-3900
Website: www.co.stearns.mn.us

Established February 20, 1855
Judicial District 7
Land Area 1,342 sq. miles

2010 Population 150,642
Congressional Districts 6, 7
Board usually meets 1st and 4th Tuesday

2013 Estimated Population 152,063
Legislative Districts 12B, 13A, 13B, 14A, 14B

Office	Name	Term Expires
Attorney	Janelle P. Kendall	2019
Auditor/Treasurer	Randy Schreifels	2019
Commissioner District 1	DeWayne Mareck	2019
Commissioner District 2	Mark Bromenschenkel	2017
Commissioner District 3	Jeff Mergen	2017
Commissioner District 4	Leigh Lenzmeier	2017
Commissioner District 5	Steven Notch	2019
Engineer	Jodi Teich	A
Recorder	Diane A. Grundhoefer	2019
Sheriff	John Sanner	2019
Veteran Service Officer	Terry Ferdinandt	A

Laura Ihrke

Rick Kvien

Catherine Piepho

Lon Thiele

STEELE COUNTY (74)

Administration Center: 630 Florence Ave., Box 890, Owatonna 55060
Phone: (507) 444-7400
Website: www.co.steele.mn.us

Established February 20, 1855 | **2010 Population 36,576** | **2013 Estimated Population 36,417**
Judicial District 3 | **Congressional District 1** | **Legislative Districts 24A, 24B, 27A**
Land Area 425 sq. miles | **Board meets 2nd Tuesday, 4th Tuesday evening**

Office	Name	Term Expires
Attorney	Daniel A. McIntosh	2019
Auditor	Laura Ihrke	2019
Commissioner District 1	James Brady	2019
Commissioner District 2	John Glynn	2019
Commissioner District 3	Mark Schultz	2017
Commissioner District 4	James "Corky" Ebeling	2017
Commissioner District 5	Nina Huntington	2017
Engineer	Anita Benson	A
Recorder	Rick Kvien	A
Sheriff	Lon Thiele	2019
Treasurer	Catherine Piepho	2019
Veteran Service Officer	Rene Gilormini	A

Aaron Jordan

Amanda Barsness

Virginia Mahoney

Jason Dingman

STEVENS COUNTY (75)

Courthouse: 400 Colorado Avenue, Suite 303, Morris 56267
Phone: (320) 208-6570
Website: www.co.stevens.mn.us

Established February 20, 1862 | **2010 Population 9,726** | **2013 Estimated Population 9,748**
Judicial District 8 | **Congressional District 7** | **Legislative District 12A**
Land Area 558 sq. miles | **Board meets 1st, 3rd Tuesday**

Office	Name	Term Expires
Attorney	Aaron Jordan	2019
Auditor/Treasurer	Amanda Barsness	2019
Commissioner District 1	Bob Kopitzke	2017
Commissioner District 2	Jeanne Ennen	2019
Commissioner District 3	Ron Staples	2013
Commissioner District 4	Donnie Wohlers	2017
Commissioner District 5	Phil Gausman	2019
Engineer	Todd Larson	A
Recorder	Virginia Mahoney	2019
Sheriff	Jason Dingman	2019
Veteran Service Officer	Hugh Reimers	A

Danielle Olson

Kim Saterbak

Mary Amundson

Ronald Vadnais

SWIFT COUNTY (76)
Courthouse: 301 N. 14th St., Benson 56215
Phone: (320) 843-4069w
Website: www.swiftcounty.com

Established February 18, 1870
Judicial District 8
Land Area 739 sq. miles
2010 Population 9,783
Congressional District 7
Board meets 1st, 3rd Tuesday
2013 Estimated Population 9,551
Legislative District 17A

Office	Name	Term Expires
Attorney	Danielle Olson	2019
Auditor	Kim Saterbak	A
Commissioner District 1	Gary Hendrick	2017
Commissioner District 2	Edward Pederson	2019
Commissioner District 3	Peter Peterson	2013
Commissioner District 4	Joe Fox	2019
Commissioner District 5	Eric Rudnigen	2017
Engineer	Andy Sander	A
Land Records	Mary Amundson	A
Sheriff	John Holtz	2019
Treasurer	Ronald Vadnais	2019
Veteran Service Officer	David Barrett	A

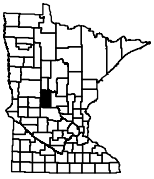

Chuck Rasmussen

Cheryl Perish

TODD COUNTY (77)
Courthouse: 215 S. 1st Ave., Long Prairie 56347
Phone: (320) 732-4467
Website: www.co.todd.mn.us

Established February 20, 1855
Judicial District 7
Land Area 1,008 sq. miles
2010 Population 24,895
Congressional District 7
Board meets 1st, 3rd, 5th Tuesday
2013 Estimated Population 24,374
Legislative District 9A, 9B

Office	Name	Term Expires
Attorney	Chuck Rasmussen	2019
Interim Auditor/Treasurer	Denise Gaida	2019
Commissioner District 1	Mark Blessing	2017
Commissioner District 2	Gary Kneisl	2019
Commissioner District 3	Rodney Erickson	2017
Commissioner District 4	David Kircher	2019
Commissioner District 5	Randy Neumann	2017
Engineer	Loren Fellbaum	A
Recorder	Cheryl Perish	2019
Sheriff	Don Asmus	2019
Veteran Service Officer	Pete Berscheit	A

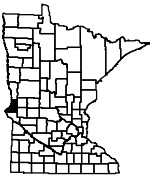

Matthew Franzese

Kit Johnson

TRAVERSE COUNTY (78)

Courthouse: 702 N. 2nd Ave., Box 428, Wheaton 56296
Phone: (320) 563-4242
Website: www.co.traverse.mn.us

Established February 20, 1862	**2010 Population 3,558**	**2013 Estimated Population 3,460**
Judicial District 8	**Congressional District 7**	**Legislative District 12A**
Land Area 568 sq. miles	**Board meets 1st, 3rd Tuesday**	

Office	**Name**	**Term Expires**
Attorney	Matthew Franzese	2019
Auditor/Treasurer	Kit Johnson	2019
Commissioner District 1	Todd Johnson	2019
Commissioner District 2	Kevin Leininger	2017
Commissioner District 3	Mark Gail	2019
Commissioner District 4	David Salberg	2017
Commissioner District 5	Thomas Monson, Jr.	2019
Engineer	Larry Haukos	A
Recorder	LeAnn Peyton	2019
Sheriff	Trevor J. Wright	2019
Veteran Service Officer	Dustin Kindelberger	A

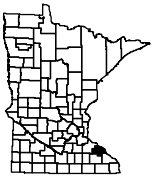

Denise M. Anderson

Jeffery Aitken

Rodney Bartsh

WABASHA COUNTY (79)

Courthouse: 625 Jefferson Ave., Wabasha 55981
Phone: (651) 565-3675
Website: www.co.wabasha.mn.us

Established October 27, 1849	**2010 Population 21,676**	**2013 Estimated Population 21,442**
Judicial District 3	**Congressional District 2**	**Legislative Districts 21A, 21B**
Land Area 550 sq. miles	**Board meets 1st, 3rd, 4th Tuesday**	

Office	**Name**	**Term Expires**
Attorney	Karrie Kelly	2019
Auditor/Treasurer	Denise M. Anderson	2019
Commissioner District 1	Richard H. Hall	2017
Commissioner District 2	Brian Goihl	2019
Commissioner District 3	Don Springer	2017
Commissioner District 4	Mike Wobbe	2019
Commissioner District 5	Cheryl Key	2019
Engineer	Dietrich Flesch	A
Recorder	Jeffery Aitken	2019
Sheriff	Rodney Bartsh	2019
Veteran Service Officer	Nate Pelz	A

Kyra Ladd

Judy Taves

Soledad Henriksen

Michael D. Carr

WADENA COUNTY (80)

Courthouse: 415 Jefferson St. S., Wadena 56482
Phone: (218) 631-7650
Website: www.co.wadena.mn.us

Established June 11, 1858	**2010 Population 13,843**	**2013 Estimated Population 13,821**
Judicial District 7	**Congressional District 8**	**Legislative District 2B, 9A**
Land Area 543 sq. miles	**Board meets 1st Tuesday, 3rd Thursday**	

Office	Name	Term Expires
Attorney	Kyra Ladd	2019
Auditor/Treasurer	Judy Taves	2019
Commissioner District 1	Sheldon Monson	2019
Commissioner District 2	Jim Hofer	2017
Commissioner District 3	William Stearns	2019
Commissioner District 4	Rodney Bounds	2017
Commissioner District 5	Dave Hillukka	2019
Engineer	Ryan Odden	A
Recorder	Soledad Henriksen	2019
Sheriff	Michael D. Carr	2019
Veteran Service Officer	David Anderson	A

Brenda Miller

Tammy Wynkoop

Linda Karst

Brad Milbrath

WASECA COUNTY (81)

Courthouse: 307 State St. N., Waseca 56093
Phone: (507) 835-0610
Website: www.co.waseca.mn.us

Established February 27, 1857	**2010 Population 19,136**	**2013 Estimated Population 19,075**
Judicial District 3	**Congressional District 1**	**Legislative Districts 23B, 24A**
Land Area 415 sq. miles	**Board meets 1st, 3rd Tuesday**	

Office	Name	Term Expires
Attorney	Brenda Miller	2019
Auditor/Treasurer	Tammy Wynkoop	2019
Commissioner District 1	James Peterson	2017
Commissioner District 2	Michael Hintz	2017
Commissioner District 3	Blair Nelson	2019
Commissioner District 4	Richard Androli	2019
Commissioner District 5	Dan Kuhns	2019
Engineer	Nathan Richman	A
Recorder	Linda Karst	2019
Sheriff	Brad Milbrath	2019
Veteran Ser. Officer/Emer. Manag.	Dennis Dinneen	A

Peter Orput

Kevin Corbid

Jennifer Wagenius

William Hutton

WASHINGTON COUNTY (82)

Government Center: 14949 N. 62nd St., Box 6, Stillwater 55082
Phone: (651) 430-6000
Website: www.co.washington.mn.us

Established October 27, 1849
Judicial District 10
423 sq. miles

2010 Population 238,136
Congressional Districts 2, 4, 6
Board meets every Tuesday except 5th

2013 Estimated Population 248,095
Legislative Districts 38A, 38B, 39A, 39B, 43A, 43B 53A, 53B, 54A, 54B

Office	Name	Term Expires
Attorney	Peter Orput	2019
Auditor/Treasurer	Kevin Corbid	A
Commissioner District 1	Fran Miron	2017
Commissioner District 2	Ted Bearth	2019
Commissioner District 3	Gary Kriesel	2017
Commissioner District 4	Karla Bigham	2019
Commissioner District 5	Lisa Weik	2017
Engineer	Don Theisen	A
Recorder	Jennifer Wagenius	A
Sheriff	William Hutton	2019
Veteran Service Officer	Ryan Carufel	A

Stephen Lindee

Donald Kuhlman

Joy Sing

Gary Menssen

WATONWAN COUNTY (83)

Courthouse: S. 2nd Ave. & S. 7th St., St. James 56081
Phone: (507) 375-1210
Website: www.co.watonwan.mn.us

Established February 25, 1860
Judicial District 5
Land Area 433 sq. miles

2010 Population 11,211
Congressional District 1
Board meets 1st, 3rd Tuesday

2013 Estimated Population 11,136
Legislative Districts 23A, 23B

Office	Name	Term Expires
Attorney	Stephen Lindee	2019
Auditor	Donald Kuhlman	2019
Commissioner District 1	Raymond Gustafson	2017
Commissioner District 2	Keith Brekken	2019
Commissioner District 3	David Holmgren	2017
Commissioner District 4	Scott Sanders	2019
Commissioner District 5	Kathleen Svalland	2017
Engineer	Roger Risser	A
Recorder	Joy Sing	2019
Sheriff	Gary Menssen	2019
Finance Director	Kelly Pauling	2019
Veteran Service Officer	Deb Grote	A

Janelle Krump

Renae Niemi

Rose Ann Hulne

WILKIN COUNTY (84)

Courthouse: 5th St. & Hwy. 75 S., Breckenridge 56520
Phone: (218) 643-7165
Website: www.co.wilkin.mn.us

Established March 6, 1868	**2010 Population 6,576**	**2013 Estimated Population 6,558**
Judicial District 8	**Congressional District 7**	**Legislative District 12A**
Land Area 752 sq. miles	**Board meets 2nd, 3rd Tuesday**	

Office	**Name**	**Term Expires**
Attorney	Tim Fox	2019
Auditor - Treasurer	Janelle Krump	2019
Commissioner District 1	John Blaufuss	2017
Commissioner District 2	Stephanie Miranowski	2019
Commissioner District 3	Lyle Hovland	2017
Commissioner District 4	Neal Folstad	2019
Commissioner District 5	Robert Perry	2017
Engineer	Steve Neppl	A
Recorder	Renae Niemi	2019
Sheriff	Rick A. Fiedler	2019
Treasurer	Rose Ann Hulne	2019
Veteran Services Officer	Ron Verhaagen	A

Karin Sonneman

Sandra Suchla

WINONA COUNTY (85)

Courthouse: 177 Main St., Winona 55987
Phone: (507) 457-8830
Website: www.co.winona.mn.us

Established February 23, 1854	**2010 Population 51,461**	**2013 Estimated Population 51,362**
Judicial District 3	**Congressional District 1**	**Legislative Districts 21B, 28A**
Land Area 620 sq. miles	**Board meets 1st, 2nd, 4th Tuesday**	

Office	**Name**	**Term Expires**
Attorney	Karin Sonneman	2019
Auditor/Treasurer	Sandra Suchla	2019
Commissioner District 1	Jim Pomeroy	2019
Commissioner District 2	Marie Kovesci	2019
Commissioner District 3	Steve Jacob	2017
Commissioner District 4	Greg Olson	2017
Commissioner District 5	Marcia Ward	2019
Engineer	David Kramer	A
Recorder	Robert Bambenek	2019
Sheriff	Ron Ganrude	2019
Veteran Service Officer	Jerry Obieglo	A

Thomas N. Kelly

Robert J. Hiivala

Barb Gabrelcik

Joe Hagerty

WRIGHT COUNTY (86)

Government Center: 10 NW 2nd St., Buffalo 55313
Phone: (763) 682-3900
Website: www.co.wright.mn.us

Established February 20, 1855
Judicial District 10
Land Area 716 sq. miles

2010 Population 124,700
Congressional District 6
Board meets every Tuesday

2013 Estimated Population 128,459
Legislative Districts 15B, 18A, 29A, 29B, 30A, 30B

Office	Name	Term Expires
Attorney	Thomas N. Kelly	2019
Auditor/Treasurer	Robert J. Hiivala	2019
Commissioner District 1	Christine A. Husom	2019
Commissioner District 2	Pat Sawatzke	2017
Commissioner District 3	Mark Daleiden	2019
Commissioner District 4	Michael "Mike" Potter	2017
Commissioner District 5	Charlie Borrell	2017
Engineer	Virgil Hawkins	A
Recorder	Barb Gabrelcik	A
Sheriff	Joe Hagerty	2019
Veteran Service Officer	vacant	A

Keith Helgeson

Janel Timm

Bill Flaten

YELLOW MEDICINE COUNTY (87)

Courthouse: 415 9th Ave., Granite Falls 56241
Phone: (320) 564-3132
Website: www.co.ym.mn.gov

Established March 6, 1891
Judicial District 8
Land Area 753 sq. miles

2010 Population 10,438
Congressional District 7
Board meets 2nd, 4th Tuesday

2013 Estimated Population 10,150
Legislative Districts 16A

Office	Name	Term Expires
Attorney	Keith Helgeson	2019
Commissioner District 1	Greg Renneke	2019
Commissioner District 2	John Berends	2019
Commissioner District 3	Gary Johnson	2017
Commissioner District 4	Ron Antony	2017
Commissioner District 5	Louis Sherlin	2017
Engineer	Andy Sander	A
Finance Director	Michelle May	
Property and Public Services Director	Janel Timm	A
Sheriff	Bill Flaten	2019
Veteran Service Officer	Michelle Gatz	A

METROPOLITAN COUNCIL

Office: 390 Robert St. North, St. Paul 55101
Phone: (651) 602-1000 **Website**: metrocouncil.org **E-mail**: data.center@metc.state.mn.us.
Law provides: The council consists of one citizen member appointed by the governor from each of the 16 districts, and a chair. The chair and the council members serve at the pleasure of the governor.

Council Members
Chair, Adam Duininck, Minneapolis

District 1, Katie Rodriguez, Maple Grove
District 2, Lona Schreiber, Brooklyn Park
District 3, Jennifer Munt, Minnetonka
District 4, Deb Barber, Shakopee
District 5, Steve Elkins, Bloomington
District 6, Gail Dorfman, St. Louis Park
District 7, Gary L. Cunningham, Minneapolis
District 8, Cara Letofsky, Minneapolis
District 9, Edward Reynoso, Ham Lake
District 10, Marie McCarthy, Blaine
District 11, Sandy Rummel, White Bear Lake
District 12, Harry Melander, Mahtomedi
District 13, Richard Kramer, St. Paul
District 14, Jon Commers, St. Paul
District 15, Steven T. Chávez, Eagan
District 16, Wendy Wulff, Lakeville

Metropolitan Council districts are reapportioned every 10 years to provide districts of equal population. The Metropolitan Council coordinates the planning and development of the seven-county area. The council is authorized by state and federal legislation to plan for land use, transportation, sewers, parks and open space, airports, air and water quality, and housing *(Minnesota Statutes,* Section 473). The council operates regional services including wastewater treatment and collection, transit, and the Housing and Redevelopment Authority (HRA) subsidized housing assistance for low-income families.

See Chapter 5 for more information on other Metropolitan Planning Agencies: Metropolitan Airports Commission, Metropolitan Parks and Open Space Commission, Metropolitan Sports Facilities Commission

REGIONAL DEVELOPMENT COMMISSIONS

Website: mnado.org
Law provides: Regional development commissions consist of local elected officials from counties, cities, townships, and school boards selected by the groups they represent, and representatives of public interest groups in the region. The regional development commissions facilitate cooperation among various government units and coordinate local planning and development programs for the regions. *(Minnesota Statutes,* Chapter 462)

Northwest Region (1)
Established February 8, 1973
111 S. Main Ave., Suite 1
Warren 56762
Phone: (218) 745-6733

Headwaters Region (2)
Established April 23, 1971
403 4th St. NW, Box 906
Bemidji 56601
Phone: (218) 751-3108

Arrowhead Region (3)
Established November 20, 1969
221 W. 1st St.
Duluth 55802
Phone: (218) 722-5545

West Central Initiative (4)
1000 Western Ave.
Fergus Falls 56537
Phone: (218) 739-2239

Region Five (5)
Established July 6, 1973
403 Prairie Ave. NE, Suite 100
Staples 56479
Phone: (218) 894-3233

Mid-Minnesota Region (6E)
Established March 29, 1973
333 W. 6th St., Suite 2
Willmar 56201
Phone: (320) 235-8504

Upper Minnesota Valley Region (6W)
Established May 18, 1973
323 W. Schlieman Ave.
Appleton 56208
Phone: (320) 289-1981

East Central Region (7E)
Established July 14, 1973
100 S. Park St.
Mora 55051
Phone: (320) 679-4065

Non-RDC Area (7W)
Dissolved September 8, 1982

Southwest Region (8)
Established June 12, 1973
2401 Broadway Ave., Suite 1
Slayton 56712
Phone: (507) 836-8549

Region Nine (9)
Established February 25, 1972
10 Civic Ctr. Plaza, 3rd Floor,
P.O. Box 3367
Mankato 56002
Phone: (507) 387-5643

Non-RDC Area (10)
Dissolved November 20, 1981

Metropolitan Council (11)
See above

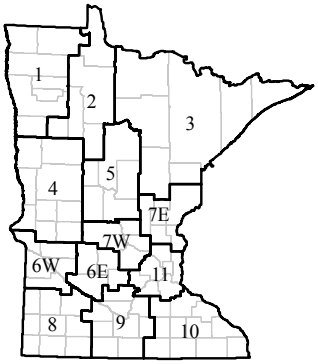

CITIES IN MINNESOTA

Law provides: Minnesota's two basic types of cities are home-rule charter cities, which operate under a local charter, and statutory cities, which operate under the statutory city code (*Minnesota Statutes*, Chapter 412). The distinction between home-rule cities and statutory cities is one of organization and powers and is not based on differences in population, size, location, or any other physical feature.

Form of government: Home-rule charter cities may establish any form of government they choose in their charters. Typical forms include: council-manager, strong mayor, and mayor-council. Statutory cities may choose a form of government from three alternatives: the mayor-council plan with either an elected clerk (standard plan), or an appointed clerk (Plan A), or the council-manager plan (Plan B).

Functions: Police and fire protection, street maintenance, sewer and water, parks and recreation are traditional city services. Cities may choose to provide utilities, sell liquor, operate a hospital, maintain an airport, and provide ambulance service, among other options.

There are three different types of statutory cities: Standard Plan, Plan A, and Plan B.

Standard Plan statutory cities have a weak mayor council and consist of an elected mayor, city clerk, treasurer and three-five elected council members. A weak-mayor council organization allocates administrative and legislative duties to council members. A mayor has no greater authority than any other council member, with the exceptions of being the presiding officer at meetings and other minor functions of the office.

Plan A statutory cities are the most common type of city government in Minnesota. These cities also operate with a weak mayor-council structure, but have larger councils, between four to six elected members, and the city clerk and treasurer are appointed. Neither the clerk or treasurer positions are members of the council.

Plan B statutory cities are council-manager plan for municipalities with populations of over 1,000 residents. These cities have an elected mayor and four or six council members with an appointed city manager. The city manager oversees administrative duties for the city while the mayor and council maintain traditional policy making roles.

Home-rule charter cities derive their powers from a charter. This process allows cities to form their own government and decide which officials should be elected or appointed. Charter adoption, amendment and abandonment procedures are found in state statutes.

The following list of cities was provided by the League of Minnesota Cities,
145 University Ave. W., St. Paul 55103, (651) 281-1200, lmnc.org.

Key

CD: Congressional District
HD: State Legislative House District
Election Year
Odd: Odd-Year Elections
Even: Even-Year Elections

Government
HC: Home-Rule Charter Cities
SC: Statutory Cities—Standard Plan
SC-A: Statutory Cities—Plan A
SC-B: Statutory Cities—Plan B

Population based on 2013 State Demographer and Metropolitan Council estimates.

CITY	COUNTY	POP	GOV	CD	HD	ELECTION YEAR
Ada	Norman	1670	HC	7	04B	Even
Adams	Mower	796	SC-A	1	27B	Even
Adams Township	Mower	445	T	1	27B	All
Adrian	Nobles	1218	SC-A	1	22B	Even
Afton	Washington	2926	SC-A	4	54B	Even
Aitkin	Aitkin	2130	SC-A	8	10B	Even
Akeley	Hubbard	438	SC-A	8	02A	Even
Albany	Stearns	2621	SC-A	7	12B	Even
Albert Lea	Freeborn	17951	HC	1	27A	Even
Albert Lea Township	Freeborn	622	T	1	27A	All
Alberta	Stevens	97	SC-A	7	12A	Even
Albertville	Wright	7211	SC-A	6	30B	Even
Alden	Freeborn	653	SC-A	1	27A	Even
Aldrich	Wadena	44	SC	8	09A	Even
Alexandria	Douglas	13045	HC	7	12B	Even
Alpha	Jackson	121	SC-A	1	23A	Even
Altura	Winona	489	SC-A	1	21B	Even
Alvarado	Marshall	361	SC-A	7	01A	Even
Amboy	Blue Earth	535	SC-A	1	23B	Even
Andover	Anoka	31692	SC-A	6	35B	Even
Annandale	Wright	3320	SC-A	6	29A	Even
Anoka	Anoka	17283	HC	6	35A	Even
Apple Valley	Dakota	50326	SC-A	2	57B	Even
Appleton	Swift	1384	SC-A	7	17A	Even
Arco	Lincoln	76	SC-A	7	22A	Even
Arden Hills	Ramsey	9359	SC-A	4	42A	Even

CITY	COUNTY	POP	GOV	CD	HD	ELECTION YEAR
Argyle	Marshall	644	SC-A	7	01A	Even
Arlington	Sibley	2230	HC	7	18B	Even
Ashby	Grant	450	SC-A	7	12A	Even
Askov	Pine	359	SC-A	8	11B	Even
Atwater	Kandiyohi	1139	SC-A	7	17B	Even
Audubon	Becker	536	SC-A	7	02B	Even
Aurora	St Louis	1690	SC-A	8	06B	Odd
Austin	Mower	24979	HC	1	27B	Even
Avoca	Murray	142	SC-A	7	22A	Even
Avon	Stearns	1422	SC-A	6	13A	Even
Babbitt	St Louis	1501	SC-A	8	03A	Even
Backus	Cass	245	SC-A	8	05B	Even
Badger	Roseau	374	SC-A	7	01A	Even
Bagley	Clearwater	1416	SC-A	7	02A	Even
Balaton	Lyon	635	SC-A	7	22A	Even
Barnesville	Clay	2618	HC	7	04B	Odd
Barnum	Carlton	612	SC-A	8	11A	Even
Barrett	Grant	415	SC-A	7	12A	Even
Barry	Big Stone	13	SC	7	12A	Even
Battle Lake	Otter Tail	887	SC-A	7	08A	Even
Baudette	Lake of the Woods	1088	SC-A	7	02A	Even
Baxter	Crow Wing	7747	SC-A	8	10A	Even
Bayport	Washington	3704	SC-A	4	39B	Even
Beardsley	Big Stone	224	SC-A	7	12A	Even
Beaver Bay	Lake	183	SC-A	8	03A	Even
Beaver Creek	Rock	291	SC-A	1	22A	Even
Becker	Sherburne	4654	SC-A	6	15B	Even
Bejou	Mahnomen	94	SC-A	7	02B	Even
Belgrade	Stearns	733	SC-A	7	12B	Even
Belle Plaine	Scott	6684	SC-A	2	20A	Even
Bellechester	Wabasha	173	SC-A	2	21A	Even
Bellingham	Lac qui Parle	163	SC	7	16A	Even
Beltrami	Polk	107	SC-A	7	01B	Even
Belview	Redwood	375	SC-A	7	16B	Even
Bemidji	Beltrami	13646	HC	7	05A	Even
Bena	Cass	116	SC-A	8	05A	Even
Benson	Swift	3184	HC	7	17A	Odd
Bertha	Todd	485	SC-A	7	09A	Even
Bethel	Anoka	465	SC-A	6	31A	Even
Big Falls	Koochiching	235	SC-A	8	03A	Even
Big Lake	Sherburne	10402	SC-A	6	30A	Even
Bigelow	Nobles	239	SC-A	1	22B	Even
Bigfork	Itasca	451	SC-A	8	06A	Even
Bingham Lake	Cottonwood	124	SC-A	1	22B	Even
Birchwood	Washington	893	SC-A	4	43A	Even
Bird Island	Renville	1013	SC-A	7	17A	Even
Biscay	McLeod	107	SC-A	7	18B	Even
Biwabik	St Louis	1005	HC	8	06B	Even
Blackduck	Beltrami	800	SC-A	8	02A	Even
Blaine	Ramsey	62018	HC	6	38A	Even
Blomkest	Kandiyohi	160	SC-A	7	17A	Even
Blooming Prairie	Steele	1979	SC-A	1	27A	Even
Bloomington	Hennepin	85935	HC	3	50B	Odd
Blue Earth	Faribault	3322	HC	1	23A	Even
Bluffton	Otter Tail	209	SC	7	08B	Even
Bock	Mille Lacs	104	SC-A	8	15A	Even
Borup	Norman	114	SC	7	04B	Even
Bovey	Itasca	823	SC-A	8	05B	Even
Bowlus	Morrison	287	SC	8	09B	Even
Boy River	Cass	49	SC	8	05A	Odd
Boyd	Lac qui Parle	166	SC-A	7	16A	Even
Braham	Kanabec	1817	SC-A	8	32A	Even
Brainerd	Crow Wing	13662	HC	8	10B	Even
Brandon	Douglas	494	SC-A	7	12A	Even
Breckenridge	Wilkin	3369	HC	7	12A	Odd
Breezy Point	Crow Wing	2406	SC-A	8	10A	Even
Breitung Township	St Louis	602	T	8	03A	All
Brewster	Nobles	478	SC-A	1	22B	Even
Bricelyn	Faribault	358	SC-A	1	23A	Even
Brook Park	Pine	131	SC-A	8	11B	Even
Brooklyn Center	Hennepin	30426	HC	5	40B	Even
Brooklyn Park	Hennepin	77989	HC	3	40B	Even
Brooks	Red Lake	141	SC-A	7	01B	Even
Brookston	St Louis	138	SC	8	11A	Even
Brooten	Stearns	748	SC-A	7	12B	Even
Browerville	Todd	784	HC	7	09A	Even
Browns Valley	Traverse	590	SC-A	7	12A	Even
Brownsdale	Mower	683	SC-A	1	27B	Even
Brownsville	Houston	462	SC-A	1	28B	Even
Brownton	McLeod	736	SC-A	7	18B	Even
Bruno	Pine	95	SC-A	8	11B	Even
Buckman	Morrison	279	SC	8	09B	Even
Buffalo	Wright	15812	SC-A	6	29B	Even
Buffalo Lake	Renville	702	SC-A	7	17A	Even
Buhl	St Louis	1002	SC-A	8	06A	Even
Burnsville	Dakota	61300	SC-B	2	56B	Even
Burtrum	Todd	143	SC-A	7	09B	Even
Butterfield	Watonwan	584	SC-A	1	23A	Even
Byron	Olmsted	5137	SC-A	1	25A	Even
Caledonia	Houston	2839	SC-A	1	28B	Even
Callaway	Becker	236	SC-A	7	02B	Even
Calumet	Itasca	372	SC	8	06A	Odd
Cambridge	Isanti	8273	SC-A	8	32A	Even
Campbell	Wilkin	155	SC-A	7	12A	Even
Canby	Yellow Medicine	1759	HC	7	16A	Even
Cannon Falls	Goodhue	4101	HC	2	21A	Even
Canton	Fillmore	345	SC-A	1	28B	Even
Carlos	Douglas	501	SC-A	7	08B	Even
Carlton	Carlton	851	SC-A	8	11A	Even
Carver	Carver	4082	SC-A	6	47A	Even
Cass Lake	Cass	766	SC-A	8	05A	Even
Cedar Mills	Meeker	43	SC	7	18A	Even
Center City	Chisago	616	SC-A	8	32B	Even
Centerville	Anoka	3953	SC-A	6	38A	Even

CITY	COUNTY	POP	GOV	CD	HD	ELECTION YEAR
Ceylon	Martin	353	SC-A	1	23A	Even
Champlin	Hennepin	23499	SC-A	3	36A	Even
Chandler	Murray	265	SC-A	7	22A	Even
Chanhassen	Hennepin	24155	SC-B	3	47B	Even
Chaska	Carver	24811	SC-A	3	47B	Even
Chatfield	Olmsted	2807	HC	1	28B	Even
Chickamaw Beach	Cass	113	SC-A	8	05B	Even
Chisago City	Chisago	5000	SC-A	8	32B	Even
Chisholm	St Louis	5036	HC	8	06A	Even
Chokio	Stevens	385	SC-A	7	12A	Even
Circle Pines	Anoka	5014	SC-A	6	38A	Odd
Clara City	Chippewa	1325	SC-A	7	17A	Even
Claremont	Dodge	547	SC-A	1	24B	Even
Clarissa	Todd	670	SC-A	7	09A	Even
Clarkfield	Yellow Medicine	833	SC-A	7	16A	Even
Clarks Grove	Freeborn	699	SC-A	1	27A	Even
Clear Lake	Sherburne	572	SC-A	6	15B	Even
Clearbrook	Clearwater	525	SC-A	7	02A	Even
Clearwater	Wright	1775	SC-A	6	15B	Even
Clements	Redwood	149	SC-A	7	16B	Even
Cleveland	Le Sueur	725	SC-A	1	20A	Even
Climax	Polk	267	SC-A	7	01B	Even
Clinton	Big Stone	435	SC-A	7	12A	Even
Clitherall	Otter Tail	111	SC-A	7	08B	Even
Clontarf	Swift	155	SC	7	17A	Even
Cloquet	Carlton	12180	SC-A	8	11A	Even
Coates	Dakota	147	SC-A	2	57B	Even
Cobden	Brown	34	SC	1	16B	Even
Cohasset	Itasca	2762	SC-A	8	05B	Even
Cokato	Wright	2742	SC-A	6	18A	Even
Cold Spring	Stearns	4063	SC-A	6	13A	Even
Coleraine	Itasca	1989	SC-A	8	05B	Even
Cologne	Carver	1587	SC-A	6	47A	Even
Columbia Heights	Anoka	19758	HC	5	41B	Even
Columbus	Anoka	3960	SC-A	6	0	Even
Comfrey	Cottonwood	371	SC-A	1	22B	Even
Comstock	Clay	94	SC-A	7	04B	Even
Conger	Freeborn	146	SC-A	1	27A	Even
Cook	St Louis	570	SC-A	8	03A	Even
Coon Rapids	Anoka	62684	HC	3	37A	Even
Corcoran	Hennepin	5471	HC	3	33A	Even
Corinna Township	Wright		T	0	0	All
Correll	Big Stone	32	SC	7	12A	Even
Cosmos	Meeker	464	SC-A	7	18A	Even
Cottage Grove	Washington	35403	SC-A	2	54B	Even
Cottonwood	Lyon	1203	SC-A	7	16A	Even
Courtland	Nicollet	617	SC-A	1	19A	Even
Cromwell	Carlton	239	SC-A	8	11A	Even
Crookston	Polk	7964	HC	7	01B	Even
Crosby	Crow Wing	2392	SC-A	8	10B	Even
Crosslake	Crow Wing	2192	SC-A	8	10B	Even
Crystal	Hennepin	22645	HC	5	45B	Even
Currie	Murray	231	SC-A	7	22A	Even
Cuyuna	Crow Wing	337	SC-A	8	10B	Even
Cyrus	Pope	291	SC-A	7	12A	Even
Dakota	Winona	313	SC-A	1	28A	Even
Dalton	Otter Tail	249	SC-A	7	08A	Even
Danube	Renville	483	SC-A	7	17A	Even
Danvers	Swift	95	SC-A	7	17A	Even
Darfur	Watonwan	105	SC-A	1	23A	Even
Darwin	Meeker	348	SC-A	7	18A	Odd
Dassel	Meeker	1462	SC-A	7	18A	Even
Dawson	Lac qui Parle	1506	HC	7	16A	Even
Dayton	Wright	4860	SC-A	6	34A	Even
De Graff	Swift	126	SC-A	7	17A	Odd
Deephaven	Hennepin	3677	SC-A	3	33B	Even
Deer Creek	Otter Tail	324	SC-A	7	08B	Even
Deer River	Itasca	946	SC-A	8	05B	Even
Deerwood	Crow Wing	540	SC-A	8	10B	Even
Delano	Wright	5638	SC-A	6	29A	Even
Delavan	Faribault	169	SC-A	1	23A	Even
Delhi	Redwood	67	SC	7	16B	Even
Dellwood	Washington	1081	SC-A	4	38B	Even
Denham	Pine	37	SC-A	8	11B	Even
Dennison	Goodhue	216	SC-A	2	58B	Even
Dent	Otter Tail	193	SC-A	7	08A	Even
Detroit Lakes	Becker	8851	HC	7	04B	Even
Dexter	Mower	342	SC-A	1	27B	Even
Dilworth	Clay	4170	SC-A	7	04B	Odd
Dodge Center	Dodge	2713	SC-A	1	25A	Even
Donaldson	Kittson	44	SC-A	7	01A	Even
Donnelly	Stevens	234	SC-A	7	12A	Even
Doran	Wilkin	49	SC-A	7	12A	Even
Dover	Olmsted	758	SC-A	1	26B	Even
Dovray	Murray	57	SC-A	7	22A	Even
Duluth	St Louis	86139	HC	8	07B	Odd
Dumont	Traverse	93	SC-A	7	12A	Even
Dundas	Rice	1423	SC-A	2	20B	Even
Dundee	Nobles	68	SC-A	1	22B	Even
Dunnell	Martin	163	SC-A	1	23A	Even
Eagan	Dakota	66301	SC-A	2	52B	Even
Eagle Bend	Todd	521	SC-A	7	09A	Even
Eagle Lake	Blue Earth	2609	SC-A	1	19B	Even
East Bethel	Anoka	11588	SC-A	6	31B	Even
East Grand Forks	Polk	8640	HC	7	01B	Even
East Gull Lake	Cass	993	SC-A	8	09A	Even
Easton	Faribault	196	SC-A	1	23A	Even
Echo	Yellow Medicine	269	SC-A	7	16A	Even
Eden Prairie	Hennepin	62729	SC-B	3	49B	Even
Eden Valley	Stearns	1050	SC-A	7	18A	Even
Edgerton	Pipestone	1156	SC-A	7	22A	Even
Edina	Hennepin	49216	SC-B	5	49B	Even
Effie	Itasca	121	SC-A	8	06A	Even
Eitzen	Houston	243	SC-A	1	28B	Even
Elba	Winona	149	SC	1	21B	Even
Elbow Lake	Grant	1169	SC-A	7	12A	Even

CITY	COUNTY	POP	GOV	CD	HD	ELECTION YEAR
Elgin	Wabasha	1088	SC-A	2	21B	Even
Elizabeth	Otter Tail	173	SC-A	7	08A	Even
Elk River	Sherburne	23370	SC-A	6	30A	Even
Elko New Market	Scott	4390	SC-A	2	20A	Even
Elkton	Mower	140	SC-A	1	27B	Even
Ellendale	Steele	677	SC-A	1	24B	Even
Ellsworth	Nobles	465	SC-A	1	22B	Even
Elmdale	Morrison	113	SC	8	09B	Even
Elmore	Faribault	656	SC-A	1	23A	Even
Elrosa	Stearns	217	SC	7	12B	Even
Ely	St Louis	3477	HC	8	03A	Even
Elysian	Waseca	673	SC-A	1	23B	Even
Emily	Crow Wing	831	SC-A	8	10B	Even
Emmons	Freeborn	393	SC-A	1	27A	Even
Empire Township	Dakota	2644	T	2	58B	All
Erhard	Otter Tail	144	SC-A	7	08A	Even
Erskine	Polk	501	SC-A	7	01B	Even
Evan	Brown	76	SC	1	16B	Even
Evansville	Douglas	613	SC-A	7	12A	Even
Eveleth	St Louis	3704	HC	8	06B	Even
Excelsior	Hennepin	2284	HC	3	33B	Even
Eyota	Olmsted	2038	SC-A	1	26B	Even
Fairfax	Renville	1206	SC-A	7	17A	Even
Fairmont	Martin	10494	HC	1	23A	Even
Falcon Heights	Ramsey	5445	SC-A	4	66A	Odd
Faribault	Rice	23477	HC	1	24B	Even
Farmington	Dakota	22051	SC-A	2	58B	Even
Farwell	Pope	52	SC	7	12A	Even
Fayal Township	St Louis	1810	T	8	06B	Even
Federal Dam	Cass	108	SC-A	8	05A	Even
Felton	Clay	177	SC	7	04B	Even
Fergus Falls	Otter Tail	13295	HC	7	08A	Even
Fertile	Polk	847	SC-A	7	01B	Even
Fifty Lakes	Crow Wing	397	SC-A	8	10B	Even
Finlayson	Pine	311	SC-A	8	11B	Even
Fisher	Polk	433	SC-A	7	01B	Even
Flensburg	Morrison	224	SC	8	09B	Even
Floodwood	St Louis	535	SC	8	06A	Even
Florence	Lyon	42	SC-A	7	22A	Even
Foley	Benton	2690	SC-A	6	15B	Even
Forada	Douglas	168	SC	7	12B	Even
Forest Lake	Washington	19056	SC-A	6	39A	Even
Foreston	Mille Lacs	526	SC-A	8	15A	Even
Fort Ripley	Crow Wing	69	SC-A	8	10B	Even
Fosston	Polk	1521	SC-A	7	01B	Even
Fountain	Fillmore	413	SC-A	1	28B	Even
Foxhome	Wilkin	119	SC	7	12A	Odd
Franklin	Renville	496	SC-A	7	16B	Even
Frazee	Becker	1390	SC-A	7	02B	Even
Freeborn	Freeborn	291	SC-A	1	27A	Even
Freeport	Stearns	665	SC-A	7	12B	Even
Fridley	Anoka	27865	HC	5	41A	Even
Frost	Faribault	191	SC-A	1	23A	Even
Fulda	Murray	1297	SC-A	7	22A	Even
Funkley	Beltrami	10	SC	8	02A	Even
Garfield	Douglas	356	SC-A	7	12B	Even
Garrison	Crow Wing	212	SC	8	10B	Even
Garvin	Lyon	135	SC-A	7	22A	Even
Gary	Norman	208	SC-A	7	04B	Even
Gaylord	Sibley	2303	HC	7	18B	Even
Gem Lake	Ramsey	399	SC-A	4	42B	Even
Geneva	Freeborn	548	SC-A	1	27A	Even
Genola	Morrison	71	SC	8	09B	Even
Georgetown	Clay	131	SC	7	04B	Even
Ghent	Lyon	361	SC-A	7	16A	Even
Gibbon	Sibley	772	SC-A	7	18B	Even
Gilbert	St Louis	1808	HC	8	06B	Even
Gilman	Benton	238	SC	6	15B	Even
Glencoe	McLeod	5570	HC	7	18B	Even
Glenville	Freeborn	629	SC-A	1	27A	Even
Glenwood	Pope	2553	HC	7	12B	Even
Glyndon	Clay	1416	SC-A	7	04B	Even
Golden Valley	Hennepin	20683	SC-B	5	46A	Odd
Gonvick	Clearwater	290	SC-A	7	02A	Even
Good Thunder	Blue Earth	567	SC-A	1	23B	Even
Goodhue	Goodhue	1184	SC-A	2	21A	Even
Goodridge	Pennington	138	SC-A	7	01B	Even
Goodview	Winona	4074	SC-A	1	21B	Even
Graceville	Big Stone	576	SC	7	12A	Even
Granada	Martin	294	SC-A	1	23A	Even
Grand Marais	Cook	1359	SC-A	8	03A	Even
Grand Meadow	Mower	1156	SC-A	1	27B	Even
Grand Rapids	Itasca	10994	SC-A	8	05B	Even
Granite Falls	Yellow Medicine	2832	HC	7	17A	Even
Grant	Washington	4260	SC-A	4	39B	Even
Grasston	Kanabec	157	SC-A	8	11B	Even
Green Isle	Sibley	556	SC-A	7	18B	Even
Greenbush	Roseau	716	SC-A	7	01A	Even
Greenfield	Hennepin	2802	SC-A	3	33A	Even
Greenwald	Stearns	225	SC	7	12B	Even
Greenway Township	Itasca	863	T	8	06A	All
Greenwood	Hennepin	693	SC-A	3	33B	Even
Grey Cloud Island Twp.	Washington	309	T	2	54A	Even
Grey Eagle	Todd	340	SC-A	7	09B	Even
Grove City	Meeker	629	SC-A	7	18A	Even
Grygla	Marshall	224	SC-A	7	01A	Even
Gully	Polk	59	SC-A	7	01B	Even
Hackensack	Cass	316	SC-A	8	05A	Even
Hadley	Murray	54	SC-A	7	22A	Even
Hallock	Kittson	966	SC-A	7	01A	Even
Halma	Kittson	58	SC	7	01A	Even
Halstad	Norman	587	SC	7	04B	Even
Ham Lake	Anoka	15650	HC	6	31B	Even
Hamburg	Carver	507	SC-A	6	47A	Even
Hammond	Wabasha	122	SC	2	21B	Even
Hampton	Dakota	701	SC-A	2	58B	Even

CITY	COUNTY	POP	GOV	CD	HD	ELECTION YEAR
Hancock	Stevens	765	SC-A	7	12A	Even
Hanley Falls	Yellow Medicine	293	SC-A	7	16A	Even
Hanover	Wright	3011	SC-A	6	30B	Even
Hanska	Brown	388	SC-A	1	16B	Even
Harding	Morrison	122	SC	8	09B	Even
Hardwick	Rock	193	SC-A	1	22A	Even
Harmony	Fillmore	1021	SC-A	1	28B	Even
Harris	Chisago	1127	SC-A	8	32A	Even
Hartland	Freeborn	310	SC-A	1	27A	Even
Hastings	Washington	22592	HC	2	54B	Even
Hatfield	Pipestone	50	SC-A	7	22A	Even
Hawley	Clay	2117	SC-A	7	04B	Even
Hayfield	Dodge	1347	SC-A	1	27A	Even
Hayward	Freeborn	253	SC-A	1	27A	Even
Hazel Run	Yellow Medicine	61	SC	7	16A	Even
Hector	Renville	1112	SC-A	7	17A	Even
Heidelberg	Le Sueur	125	SC-A	1	20B	Even
Henderson	Sibley	896	SC-A	7	18B	Even
Hendricks	Lincoln	710	SC-A	7	22A	Even
Hendrum	Norman	293	SC-A	7	04B	Even
Henning	Otter Tail	806	SC-A	7	08B	Odd
Henriette	Pine	86	SC-A	8	11B	Even
Herman	Grant	440	SC-A	7	12A	Even
Hermantown	St Louis	9625	SC-A	8	03B	Even
Heron Lake	Jackson	691	SC-A	1	22B	Even
Hewitt	Todd	256	SC-A	7	09A	Even
Hibbing	St Louis	16335	SC	8	06A	Even
Hill City	Aitkin	632	SC-A	8	10B	Even
Hillman	Morrison	38	SC	8	09B	Even
Hills	Rock	684	SC-A	1	22A	Even
Hilltop	Anoka	865	SC-A	5	41B	Even
Hinckley	Pine	1792	SC-A	8	11B	Even
Hitterdal	Clay	207	SC-A	7	04B	Even
Hoffman	Grant	688	SC-A	7	12A	Even
Hokah	Houston	569	SC-A	1	28B	Even
Holdingford	Stearns	709	SC-A	6	13B	Even
Holland	Pipestone	179	SC	7	22A	Even
Hollandale	Freeborn	295	SC-A	1	27A	Even
Holloway	Swift	89	SC	7	17A	Even
Holt	Marshall	88	SC	7	01A	Even
Hopkins	Hennepin	18413	HC	5	46B	Odd
Houston	Houston	978	SC-A	1	28B	Even
Howard Lake	Wright	2002	SC-A	6	29A	Even
Hoyt Lakes	St Louis	2032	SC-A	8	06B	Even
Hugo	Washington	13878	SC-A	6	38B	Even
Humboldt	Kittson	47	SC	7	01A	Even
Hutchinson	McLeod	14158	HC	7	18B	Even
Ihlen	Pipestone	57	SC-A	7	22A	Even
Independence	Hennepin	3737	SC-A	3	33A	Odd
International Falls	Koochiching	6400	HC	8	03A	Even
Inver Grove Heights	Dakota	34458	SC-A	4	52B	Even
Iona	Murray	139	SC-A	7	22A	Even
Iron Junction	St Louis	89	SC	8	06B	Even
Ironton	Crow Wing	578	SC-A	8	10B	Even
Isanti	Isanti	5385	SC-A	8	32A	Even
Isle	Mille Lacs	766	SC-A	8	15A	Even
Ivanhoe	Lincoln	556	SC-A	7	22A	Even
Jackson	Jackson	3366	HC	1	23A	Even
Janesville	Waseca	2269	SC-A	1	23B	Even
Jasper	Rock	617	SC-A	7	22A	Even
Jeffers	Cottonwood	361	SC-A	7	22B	Even
Jenkins	Crow Wing	443	SC-A	8	10A	Even
Johnson	Big Stone	29	SC	7	12A	Even
Jordan	Scott	6272	SC-A	2	55B	Even
Kandiyohi	Kandiyohi	487	SC-A	7	17B	Even
Karlstad	Kittson	765	SC-A	7	01A	Even
Kasota	Le Sueur	675	SC-A	1	19A	Even
Kasson	Dodge	6083	SC-A	1	25A	Even
Keewatin	Itasca	1078	SC	8	06A	Even
Kelliher	Beltrami	267	SC-A	7	02A	Even
Kellogg	Wabasha	442	SC-A	2	21B	Even
Kennedy	Kittson	190	SC-A	7	01A	Even
Kenneth	Rock	63	SC-A	1	22A	Even
Kensington	Douglas	293	SC-A	7	12A	Even
Kent	Wilkin	80	SC-A	7	12A	Even
Kenyon	Goodhue	1827	SC-A	2	21B	Even
Kerkhoven	Swift	744	SC-A	7	17A	Even
Kerrick	Pine	64	SC	8	11B	Even
Kettle River	Carlton	177	SC-A	8	11A	Even
Kiester	Faribault	488	SC-A	1	27A	Even
Kilkenny	Le Sueur	132	SC-A	1	20B	Even
Kimball	Stearns	768	SC-A	6	13A	Even
Kinbrae	Nobles	12	SC	1	22B	Even
Kingston	Meeker	154	SC-A	7	18A	Even
Kinney	St Louis	171	SC	8	06A	Even
La Crescent	Houston	4966	SC-A	1	28B	Even
La Prairie	Itasca	672	SC-A	8	05B	Even
La Salle	Watonwan	81	SC-A	1	23B	Even
Lafayette	Nicollet	491	SC-A	1	19A	Even
Lake Benton	Lincoln	677	SC-A	7	22A	Even
Lake Bronson	Kittson	226	SC-A	7	01A	Even
Lake City	Wabasha	5041	HC	2	21A	Even
Lake Crystal	Blue Earth	2555	HC	1	23B	Even
Lake Elmo	Washington	8773	SC-A	4	39B	Even
Lake Henry	Stearns	103	SC-A	7	12B	Even
Lake Lillian	Kandiyohi	236	SC-A	7	17A	Even
Lake Park	Becker	797	SC-A	7	02B	Even
Lake Shore	Cass	1026	SC-A	8	09A	Even
Lake St Croix Beach	Washington	1060	SC-A	4	39B	Even
Lake Wilson	Murray	246	SC-A	7	22A	Even
Lakefield	Jackson	1711	SC-A	1	22B	Even
Lakeland	Washington	1805	SC-A	4	39B	Even
Lakeland Shores	Washington	304	SC-A	4	39B	Even
Lakeville	Dakota	57789	SC-A	2	58A	Even

CITY	COUNTY	POP	GOV	CD	HD	ELECTION YEAR
Lamberton	Redwood	819	SC-A	7	22B	Even
Lancaster	Kittson	343	SC-A	7	01A	Even
Landfall Village	Washington	658	SC-A	4	53A	Even
Lanesboro	Fillmore	758	SC-A	1	28B	Even
Laporte	Hubbard	111	SC-A	8	02A	Even
Lastrup	Morrison	102	SC	8	09B	Odd
Lauderdale	Ramsey	2460	SC-A	4	66A	Even
Le Center	Le Sueur	2513	SC-A	1	20A	Even
Le Sueur	Le Sueur	4074	HC	7	20A	Even
Lengby	Polk	82	SC-A	7	01B	Even
Lent Township	Chisago		T	8	32B	All
Leonard	Clearwater	41	SC	7	02A	Even
Leonidas	St Louis	52	SC	8	06B	Even
LeRoy	Mower	938	SC-A	1	27B	Even
Lester Prairie	McLeod	1703	SC-A	7	18B	Even
Lewiston	Winona	1602	SC-A	1	28A	Even
Lewisville	Watonwan	244	SC-A	1	23A	Even
Lexington	Anoka	2061	SC-A	6	38A	Even
Lilydale	Dakota	900	SC-A	2	52A	Even
Lindstrom	Chisago	4436	SC-A	8	32B	Even
Lino Lakes	Anoka	20833	HC	6	38A	Odd
Lismore	Nobles	230	SC-A	1	22B	Even
Litchfield	Meeker	6723	HC	7	18A	Even
Little Canada	Ramsey	9962	SC-A	4	42B	Even
Little Falls	Morrison	8797	HC	8	09B	Even
Littlefork	Koochiching	646	SC-A	8	03A	Even
Long Beach	Pope	338	SC	7	12B	Even
Long Lake	Hennepin	1842	SC-A	3	33A	Even
Long Prairie	Todd	3432	SC-A	7	09B	Even
Longville	Cass	157	SC-A	8	05A	Even
Lonsdale	Rice	3803	SC-A	1	20B	Odd
Loretto	Hennepin	644	SC-A	3	33A	Even
Louisburg	Lac qui Parle	44	SC	7	16A	Even
Lowry	Pope	294	SC	7	12B	Even
Lucan	Redwood	188	SC-A	7	16B	Even
Luverne	Rock	4710	HC	1	22A	Even
Lyle	Mower	549	SC-A	1	27B	Even
Lynd	Lyon	442	SC-A	7	16A	Even
Mabel	Fillmore	771	SC-A	1	28B	Even
Madelia	Watonwan	2320	SC-A	1	23B	Even
Madison	Lac qui Parle	1518	HC	7	16A	Even
Madison Lake	Blue Earth	1117	SC-A	1	23B	Even
Magnolia	Rock	213	SC-A	1	22A	Even
Mahnomen	Mahnomen	1220	SC-A	7	02B	Even
Mahtomedi	Washington	7871	SC-A	4	43A	Odd
Manchester	Freeborn	54	SC-A	1	27A	Even
Manhattan Beach	Crow Wing	57	SC	8	10B	Even
Mankato	Nicollet	40743	HC	1	19B	Even
Mantorville	Dodge	1217	SC-A	1	25A	Even
Maple Grove	Hennepin	63746	SC-A	3	34B	Even
Maple Lake	Wright	2109	SC-A	6	29B	Even
Maple Plain	Hennepin	1773	SC-A	3	33A	Even
Mapleton	Blue Earth	1762	SC-A	1	23B	Even
Mapleview	Mower	178	SC-A	1	27B	Even
Maplewood	Ramsey	38950	SC-B	4	53A	Odd
Marble	Itasca	706	SC	8	06A	Odd
Marietta	Lac qui Parle	156	SC-A	7	16A	Even
Marine on St Croix	Washington	707	SC-A	6	39A	Even
Marshall	Lyon	13729	HC	7	16A	Even
Mayer	Carver	1817	SC-A	6	47A	Even
Maynard	Chippewa	357	SC-A	7	17A	Even
Mazeppa	Wabasha	846	SC-A	2	21B	Even
McGrath	Aitkin	78	SC-A	8	10B	Even
McGregor	Aitkin	387	SC	8	10B	Even
McIntosh	Polk	624	SC-A	7	01B	Even
McKinley	St Louis	128	SC-A	8	06B	Even
Meadowlands	St Louis	137	SC-A	8	06B	Even
Medford	Steele	1238	SC-A	1	24B	Even
Medicine Lake	Hennepin	379	SC-A	3	46A	Even
Medina	Hennepin	5309	SC-A	3	33A	Even
Meire Grove	Stearns	178	SC	7	12B	Even
Melrose	Stearns	3636	SC-A	7	12B	Even
Menahga	Wadena	1330	SC-A	8	02B	Even
Mendota	Dakota	201	SC-A	2	52A	Even
Mendota Heights	Dakota	11163	SC-A	2	52B	Even
Mentor	Polk	151	SC-A	7	01B	Even
Middle River	Marshall	304	SC-A	7	01A	Even
Miesville	Dakota	127	SC-A	2	58B	Even
Milaca	Mille Lacs	2907	SC-B	8	15A	Even
Milan	Chippewa	361	SC-A	7	17A	Even
Millerville	Douglas	107	SC-A	7	12A	Even
Millville	Wabasha	182	SC	2	21B	Even
Milroy	Redwood	250	SC-A	7	16A	Even
Miltona	Douglas	431	SC-A	7	08B	Even
Minneapolis	Hennepin	400938	HC	5	63B	Odd
Minneiska	Winona	111	SC-A	1	21B	Even
Minneota	Lyon	1374	SC-A	7	16A	Even
Minnesota City	Winona	196	SC-A	1	21B	Even
Minnesota Lake	Faribault	677	SC-A	1	23A	Even
Minnetonka	Hennepin	50841	HC	3	49B	Odd
Minnetonka Beach	Hennepin	555	HC	3	33B	Even
Minnetrista	Hennepin	6796	SC-A	3	33A	Even
Mizpah	Koochiching	56	SC	8	03A	Even
Montevideo	Chippewa	5329	HC	7	17A	Even
Montgomery	Le Sueur	2972	SC-A	1	20B	Even
Monticello	Wright	12993	SC-A	6	29B	Even
Montrose	Wright	3040	SC-A	6	29A	Even
Moorhead	Clay	39091	HC	7	04A	Even
Moose Lake	Carlton	2844	SC-A	8	11A	Even
Mora	Kanabec	3528	SC-A	8	11B	Even
Morgan	Redwood	885	SC-A	7	16B	Even
Morris	Stevens	5382	HC	7	12A	Even
Morristown	Rice	995	SC-A	1	0	Even
Morton	Renville	393	SC-A	7	16B	Even
Motley	Morrison	665	SC-A	8	09B	Even
Mound	Hennepin	9421	SC-B	3	33B	Even

CITY	COUNTY	POP	GOV	CD	HD	ELECTION YEAR
Mounds View	Ramsey	12314	HC	4	42A	Even
Mountain Iron	St Louis	2887	SC-A	8	06B	Even
Mountain Lake	Cottonwood	2147	SC-A	1	22B	Even
Murdock	Swift	266	SC-A	7	17A	Even
Myrtle	Freeborn	43	SC-A	1	27B	Even
Nashua	Wilkin	65	SC-A	7	12A	Even
Nashwauk	Itasca	994	SC-A	8	06A	Even
Nashwauk Township	Itasca	696	T	8	06A	All
Nassau	Lac qui Parle	71	SC	7	16A	Even
Nelson	Douglas	188	SC-A	7	08B	Even
Nerstrand	Rice	301	SC-A	2	24B	Even
Nevis	Hubbard	401	SC-A	8	02B	Even
New Auburn	Sibley	451	SC-A	7	18B	Even
New Brighton	Ramsey	22123	SC-B	4	41B	Odd
New Germany	Carver	385	SC-A	6	47A	Even
New Hope	Hennepin	20904	SC-B	5	45B	Even
New London	Kandiyohi	1292	SC-A	7	17B	Even
New Munich	Stearns	322	SC-A	7	12B	Even
New Prague	Scott	7419	HC	2	20A	Even
New Richland	Waseca	1217	SC-A	1	23B	Even
New Trier	Dakota	118	SC-A	2	58B	Even
New Ulm	Brown	13452	HC	1	16B	Even
New York Mills	Otter Tail	1199	SC-A	7	08B	Even
Newfolden	Marshall	376	SC-A	7	01A	Even
Newport	Washington	3479	SC-A	4	54A	Even
Nicollet	Nicollet	1116	SC-A	1	19A	Even
Nielsville	Polk	91	SC-A	7	01B	Even
Nimrod	Wadena	71	SC	8	09A	Even
Nisswa	Crow Wing	2009	SC-A	8	10A	Even
Norcross	Grant	70	SC-A	7	12A	Even
North Branch	Chisago	10184	SC-A	8	32B	Even
North Mankato	Nicollet	13520	SC-A	1	19A	Even
North Oaks	Ramsey	4737	SC-A	4	38B	Even
North St Paul	Ramsey	11951	SC-B	4	43B	Even
Northfield	Rice	20146	HC	2	58B	Even
Northome	Koochiching	197	SC-A	8	03A	Even
Northrop	Martin	216	SC-A	1	23A	Even
Norwood Young America	Carver	3610	SC-A	6	47A	Even
Nowthen	Anoka	4537	SC-A	6	31A	Even
Oak Grove	Anoka	8210	SC-A	6	31B	Even
Oak Park Heights	Washington	4866	SC-A	4	39B	Even
Oakdale	Washington	28142	SC-A	4	53A	Even
Odessa	Big Stone	127	SC-A	7	12A	Even
Odin	Watonwan	104	SC-A	1	23A	Even
Ogema	Becker	190	SC	7	02B	Even
Ogilvie	Kanabec	359	SC-A	8	15A	Even
Okabena	Jackson	187	SC-A	1	22B	Even
Oklee	Red Lake	440	SC-A	7	01B	Even
Olivia	Renville	2450	SC-A	7	17A	Even
Onamia	Mille Lacs	874	SC-A	8	15A	Even
Ormsby	Watonwan	129	SC-A	1	23A	Even
Orono	Hennepin	7611	SC-A	3	33B	Even
Oronoco	Olmsted	1338	SC-A	1	25A	Even
Orr	St Louis	274	SC-A	8	03A	Even
Ortonville	Big Stone	1871	HC	7	12A	Even
Osakis	Todd	1752	SC-A	7	09A	Even
Oslo	Marshall	305	SC-A	7	01B	Even
Osseo	Hennepin	2439	SC-A	3	34B	Even
Ostrander	Fillmore	254	SC-A	1	28B	Even
Otsego	Wright	14457	SC-A	6	30B	Even
Ottertail	Otter Tail	592	SC-A	7	08B	Even
Owatonna	Steele	25574	HC	1	24A	Even
Palisade	Aitkin	167	SC-A	8	10B	Even
Park Rapids	Hubbard	3843	SC-A	8	02B	Even
Parkers Prairie	Otter Tail	1015	SC-A	7	08B	Even
Paynesville	Stearns	2438	SC-A	7	13A	Even
Pease	Mille Lacs	241	SC	8	15A	Even
Pelican Rapids	Otter Tail	2496	SC-A	7	08A	Even
Pemberton	Blue Earth	250	SC-A	1	23B	Even
Pennock	Kandiyohi	516	SC-A	7	17B	Even
Pequot Lakes	Crow Wing	2258	SC-A	8	10A	Even
Perham	Otter Tail	3095	SC-B	7	08A	Even
Perley	Norman	87	SC-A	7	04B	Even
Peterson	Fillmore	191	SC-A	1	28B	Even
Pierz	Morrison	1379	SC	8	09B	Even
Pillager	Cass	468	SC-A	8	09A	Even
Pine City	Pine	3083	SC-A	8	11B	Even
Pine Island	Olmsted	3339	SC-A	2	25A	Even
Pine River	Cass	946	SC-A	8	05B	Even
Pine Springs	Washington	409	SC-A	4	39B	Even
Pipestone	Pipestone	4248	HC	7	22A	Even
Plainview	Wabasha	3337	SC-A	2	21B	Even
Plato	McLeod	316	SC-A	7	18B	Even
Plummer	Red Lake	298	SC-A	7	01B	Even
Plymouth	Hennepin	72969	HC	3	46A	Even
Porter	Yellow Medicine	180	SC	7	16A	Even
Preston	Fillmore	1316	SC-A	1	28B	Even
Princeton	Sherburne	4726	SC-A	8	15A	Even
Prinsburg	Kandiyohi	493	SC-A	7	17A	Even
Prior Lake	Scott	24223	SC-B	2	55B	Even
Proctor	St Louis	3088	SC-A	8	03B	Even
Quamba	Kanabec	113	SC-A	8	11B	Even
Racine	Mower	436	SC-A	1	27B	Even
Ramsey	Anoka	24306	HC	6	35B	Even
Randall	Morrison	642	SC	8	09B	Even
Randolph	Dakota	455	SC	2	58B	Even
Ranier	Koochiching	607	SC-A	8	03A	Even
Raymond	Kandiyohi	764	SC-A	7	17A	Even
Red Lake Falls	Red Lake	1427	SC-A	7	01B	Even
Red Wing	Goodhue	16488	HC	2	21A	Even
Redwood Falls	Redwood	5218	HC	7	16B	Even
Regal	Kandiyohi	33	SC-A	7	17B	Even
Remer	Cass	374	SC-A	8	05B	Even
Renville	Renville	1248	HC	7	17A	Even
Revere	Redwood	93	SC-A	7	22B	Even
Rice	Benton	1302	SC-A	6	15B	Even

CITY	COUNTY	POP	GOV	CD	HD	ELECTION YEAR
Rice Lake Township	St Louis	4085	T	8	03B	All
Richfield	Hennepin	36041	HC	5	63B	Even
Richmond	Stearns	1431	SC-A	6	13A	Even
Richville	Otter Tail	93	SC	7	08B	Even
Riverton	Crow Wing	114	SC-A	8	10B	Even
Robbinsdale	Hennepin	14445	HC	5	45B	Even
Rochester	Olmsted	110393	HC	1	26B	Even
Rock Creek	Pine	1597	SC-A	8	11B	Even
Rockford	Wright	4369	SC-A	6	29A	Even
Rockville	Stearns	2488	SC-A	6	13A	Even
Rogers	Hennepin	11981	SC-A	3	34A	Even
Rollingstone	Winona	658	SC-A	1	21B	Even
Roosevelt	Roseau	145	SC-A	7	02A	Even
Roscoe	Stearns	99	SC-A	7	13A	Even
Rose Creek	Mower	400	SC-A	1	27B	Even
Roseau	Roseau	2643	SC-A	7	01A	Even
Rosemount	Dakota	22605	SC-A	2	57B	Even
Roseville	Ramsey	34476	SC-B	4	66A	Odd
Rothsay	Wilkin	495	SC-A	7	12A	Even
Round Lake	Nobles	377	SC-A	1	22B	Even
Royalton	Morrison	1234	SC-A	8	15B	Even
Rush City	Chisago	3039	SC-A	8	32A	Even
Rushford	Fillmore	1757	HC	1	28B	Odd
Rushford Village	Fillmore	825	SC-A	1	28B	Even
Rushmore	Nobles	343	SC-A	1	22B	Even
Russell	Lyon	330	SC-A	7	22A	Even
Ruthton	Pipestone	228	SC-A	7	22A	Even
Rutledge	Pine	221	SC	8	11B	Even
Sabin	Clay	550	SC-A	7	04B	Even
Sacred Heart	Renville	530	SC-A	7	17A	Odd
Sanborn	Redwood	332	SC-A	7	16B	Even
Sandstone	Pine	2781	SC-A	8	11B	Even
Sargeant	Mower	57	SC-A	1	27B	Even
Sartell	Stearns	16217	SC-A	6	13B	Even
Sauk Centre	Stearns	4384	SC-A	7	12B	Even
Sauk Rapids	Benton	13210	SC-A	6	13B	Even
Savage	Scott	28603	SC-A	2	56A	Odd
Scandia	Washington	4090	SC-A	6	39A	Even
Scanlon	Carlton	986	SC-A	8	11A	Even
Seaforth	Redwood	83	SC-A	7	16B	Even
Sebeka	Wadena	709	SC-A	8	09A	Even
Sedan	Pope	45	SC	7	12B	Even
Shafer	Chisago	1049	SC-A	8	39A	Even
Shakopee	Scott	38701	SC-A	2	55B	Odd
Shelly	Norman	182	SC-A	7	04B	Even
Sherburn	Martin	1109	SC-A	1	23A	Even
Shevlin	Clearwater	177	SC	7	02A	Even
Shoreview	Ramsey	25630	SC-B	4	42B	Even
Shorewood	Hennepin	7524	SC-A	3	33B	Even
Silver Bay	Lake	1866	SC-A	8	03A	Even
Silver Lake	McLeod	821	SC-A	7	18B	Even
Skyline	Blue Earth	285	SC-A	1	19B	Even
Slayton	Murray	2141	SC-A	7	22A	Even
Sleepy Eye	Brown	3554	HC	1	16B	Even
Sobieski	Morrison	194	SC	8	09B	Even
Solway	Beltrami	92	SC	7	02A	Even
South Haven	Wright	190	SC-A	6	29A	Even
South St Paul	Dakota	20441	HC	2	54A	Even
Spicer	Kandiyohi	1192	SC-A	7	17B	Even
Spring Grove	Houston	1314	SC-A	1	28B	Even
Spring Hill	Stearns	87	SC-A	7	12B	Odd
Spring Lake Park	Ramsey	6439	SC-A	5	42A	Even
Spring Park	Hennepin	1676	SC-A	3	33B	Even
Spring Valley	Fillmore	2475	SC-A	1	28B	Even
Springfield	Brown	2114	HC	1	16B	Even
Squaw Lake	Itasca	106	SC-A	8	05A	Even
St Anthony	Stearns	86	SC-A	7	12B	Even
St Anthony Village	Ramsey	8516	SC-B	5	41B	Odd
St Augusta	Stearns	3381	SC-A	6	14A	Even
St Bonifacius	Hennepin	2292	SC-A	3	33A	Even
St Charles	Winona	3722	HC	1	21B	Even
St Clair	Blue Earth	870	SC-A	1	23B	Even
St Cloud	Stearns	66219	HC	6	14B	Even
St Francis	Anoka	7240	HC	8	31A	Even
St Hilaire	Pennington	285	SC-A	7	01B	Odd
St James	Watonwan	4619	HC	1	23B	Even
St Joseph	Stearns	6787	SC-A	6	13A	Even
St Leo	Yellow Medicine	97	SC	7	16A	Even
St Louis Park	Hennepin	47321	HC	5	46B	Odd
St Martin	Stearns	307	SC-A	7	12B	Even
St Mary's Point	Washington	378	SC-A	4	39B	Even
St Michael	Wright	16801	SC-A	6	30B	Even
St Paul	Ramsey	296542	HC	4	67B	Odd
St Paul Park	Washington	5394	SC-A	4	54A	Odd
St Peter	Nicollet	11445	SC-A	1	19A	Odd
St Rosa	Stearns	64	SC	7	12B	Even
St Stephen	Stearns	862	SC-A	6	13B	Even
St Vincent	Kittson	59	SC	7	01A	Even
Stacy	Chisago	1459	SC-A	8	32B	Even
Staples	Wadena	2963	HC	8	09A	Even
Starbuck	Pope	1293	SC-A	7	12A	Even
Steen	Rock	178	SC-A	1	22A	Even
Stephen	Marshall	663	SC-A	7	01A	Even
Stewart	McLeod	561	SC-A	7	18B	Even
Stewartville	Olmsted	6189	SC-A	1	26B	Even
Stillwater	Washington	18970	HC	4	39B	Even
Stillwater Township	Washington	2403	T	4	39A	Even
Stockton	Winona	713	SC-A	1	28A	Even
Storden	Cottonwood	212	SC-A	7	22B	Even
Strandquist	Marshall	69	SC	7	01A	Even
Strathcona	Roseau	41	SC	7	01A	Even
Sturgeon Lake	Pine	424	SC-A	8	11B	Even
Sunburg	Kandiyohi	98	SC-A	7	17B	Even
Sunfish Lake	Dakota	526	SC-A	2	52B	Even
Swanville	Morrison	344	SC-A	8	09B	Even
Taconite	Itasca	655	SC	8	05B	Even

CITY	COUNTY	POP	GOV	CD	HD	ELECTION YEAR
Tamarack	Aitkin	91	SC-A	8	10B	Even
Taopi	Mower	56	SC	1	27B	Even
Taunton	Lyon	134	SC-A	7	16A	Even
Taylors Falls	Chisago	967	SC-A	8	32B	Even
Tenstrike	Beltrami	210	SC	8	02A	Odd
Thief River Falls	Pennington	8668	SC-A	7	01A	Even
Thomson Township	Carlton	5031	T	8	11A	Even
Tintah	Traverse	59	SC-A	7	12A	Even
Tonka Bay	Hennepin	1492	SC-A	3	33B	Even
Tower	St Louis	500	HC	8	06B	Even
Tracy	Lyon	2143	HC	7	22A	Even
Trail	Polk	46	SC-A	7	01B	Even
Trimont	Martin	731	SC-A	1	23A	Even
Trommald	Crow Wing	100	SC-A	8	12A	Even
Trosky	Pipestone	78	SC	7	22A	Even
Truman	Martin	1094	SC-A	1	23A	Even
Turtle River	Beltrami	82	SC-A	8	02A	Even
Twin Lakes	Freeborn	148	SC-A	1	27A	Even
Twin Valley	Norman	808	SC-A	7	04B	Even
Two Harbors	Lake	3729	HC	8	03B	Even
Tyler	Lincoln	1134	SC-A	7	22A	Even
Ulen	Clay	552	SC-A	7	04B	Even
Underwood	Otter Tail	339	SC-A	7	08A	Even
Upsala	Morrison	426	SC-A	8	12B	Even
Urbank	Otter Tail	50	SC-A	7	08B	Even
Utica	Winona	284	SC-A	1	28A	Even
Vadnais Heights	Ramsey	12643	SC-A	4	42B	Even
Vergas	Otter Tail	342	SC-A	7	08A	Even
Vermillion	Dakota	426	SC-A	2	58B	Even
Verndale	Wadena	599	SC-A	8	09A	Even
Vernon Center	Blue Earth	331	SC-A	1	23B	Even
Vesta	Redwood	311	SC-A	7	16A	Even
Victoria	Carver	8133	SC-B	3	47B	Even
Viking	Marshall	105	SC	7	01A	Even
Villard	Pope	248	SC	7	12B	Even
Vining	Otter Tail	71	SC	7	08B	Even
Virginia	St Louis	8635	HC	8	06B	Even
Wabasha	Wabasha	2507	HC	2	21A	Even
Wabasso	Redwood	693	SC-A	7	16B	Even
Waconia	Carver	11345	SC-A	6	47A	Even
Wadena	Wadena	4098	SC-A	8	09A	Even
Wahkon	Mille Lacs	196	SC-A	8	16A	Even
Waite Park	Stearns	7372	SC-A	6	14A	Even
Waldorf	Waseca	224	SC-A	1	23B	Even
Walker	Cass	937	SC-A	8	05A	Even
Walnut Grove	Redwood	859	SC-A	7	22B	Even
Walters	Faribault	69	SC-A	1	27A	Even
Waltham	Mower	152	SC-A	1	27B	Even
Wanamingo	Goodhue	1092	SC-A	2	21B	Even
Wanda	Redwood	83	SC-A	7	16B	Even
Warba	Itasca	180	SC	8	06A	Even
Warren	Marshall	1568	HC	7	01A	Even
Warroad	Roseau	1771	SC-A	7	01A	Even
Waseca	Waseca	9365	HC	1	24A	Even
Watertown	Carver	4273	SC-A	6	47A	Even
Waterville	Le Sueur	1880	SC-A	1	23B	Even
Watkins	Meeker	951	SC-A	7	18A	Even
Watson	Chippewa	200	SC-A	7	17A	Even
Waubun	Mahnomen	403	SC-A	7	02B	Even
Waverly	Wright	1385	SC-A	6	29A	Even
Wayzata	Hennepin	4136	HC	3	33A	Even
Welcome	Martin	670	SC-A	1	23A	Even
Wells	Faribault	2300	SC-A	1	27A	Even
Wendell	Grant	166	SC	7	12A	Even
West Concord	Dodge	790	SC-A	1	21B	Even
West St Paul	Dakota	19648	HC	2	52A	Even
West Union	Todd	103	SC	7	09A	Even
Westbrook	Cottonwood	730	SC-A	7	22B	Even
Westport	Pope	53	SC	7	12B	Even
Whalan	Fillmore	61	SC-A	1	28B	Even
Wheaton	Traverse	1408	SC-A	7	12A	Even
White Bear Lake	Washington	24100	HC	4	43A	Odd
White Bear Township	Ramsey	11165	T	4	39B	Even
White Township	St Louis	1542	T	8	06B	All
Wilder	Jackson	62	SC-A	1	22B	Even
Willernie	Washington	556	SC-A	4	43A	Even
Williams	Lake of the Woods	186	SC-A	7	02A	Even
Willmar	Kandiyohi	19717	HC	7	17B	Even
Willow River	Pine	405	SC-A	8	11B	Even
Wilmont	Nobles	340	SC-A	1	22B	Even
Wilton	Beltrami	247	SC	7	02A	Even
Windom	Cottonwood	4630	HC	7	22B	Even
Winger	Polk	222	SC-A	7	01B	Even
Winnebago	Faribault	1414	SC-A	1	23A	Even
Winona	Winona	27741	HC	1	28A	Even
Winsted	McLeod	2319	SC-A	7	18B	Even
Winthrop	Sibley	1402	HC	7	18B	Even
Winton	St Louis	170	SC	8	03A	Even
Wolf Lake	Becker	60	SC-A	7	02B	Even
Wolverton	Wilkin	144	SC-A	7	12A	Even
Wood Lake	Yellow Medicine	426	SC-A	7	16A	Even
Woodbury	Washington	65746	SC-A	4	53B	Even
Woodland	Hennepin	451	SC-A	3	44B	Even
Woodstock	Pipestone	119	SC	7	22A	Even
Worthington	Nobles	12974	HC	1	22B	Even
Wrenshall	Carlton	400	SC-A	8	11A	Even
Wright	Carlton	127	SC-A	8	11A	Even
Wykoff	Fillmore	443	SC-A	1	28B	Even
Wyoming	Chisago	7800	SC-A	8	32B	Even
Zemple	Itasca	93	SC	8	05B	Even
Zimmerman	Sherburne	5269	SC-A	6	31A	Even
Zumbro Falls	Wabasha	196	SC	2	21B	Even
Zumbrota	Goodhue	3333	SC-A	2	21B	Even

TOWNSHIPS IN MINNESOTA

Law provides: Townships are governed by a board of supervisors elected for three-year terms and administrative officers elected/appointed for two-year terms. An annual town meeting is held in each town on the second Tuesday of March. Optional forms of organization may be selected by the voters. (*Minnesota Statutes*, Chapters 365, 368)

Functions: Townships have authority for planning, subdivision control, zoning, maintenance of public works, parks, cemeteries and hospitals, in addition to regular duties such as elections, tax levies and public roads.

Additional information about Minnesota's 1,786 townships is available from the Minnesota Association of Townships, 805 Central Ave. E., Box 267, St. Michael 55376, **Phone:** (763) 497-2330; **Toll free:** (800) 228-0296; **Website:** mntownships.org.

SCHOOL DISTRICTS IN MINNESOTA

Law provides: Minnesota law provides that public education shall be free and no pupil can be denied an education because of economic hardship and the inability to provide the books and supplies necessary to complete the requirements for graduation. (*Minnesota Statutes*, Chapter 120)

School facilities are supplied by the 328 independent school districts, three intermediate districts, four integration districts, 12 education districts, four tribal schools, 20 cooperative districts and 157 charter schools. In addition, many students have the opportunity to enroll in schools outside their own district through various attendance options programs. School districts are governed by elected school boards. The public school districts of Minnesota provide for the education of about 837,154 students from kindergarten through grade 12. In addition, private schools provide for the education of about 69,012 students, and 17,451 students are home educated in the state.

Additional information about Minnesota school districts is available from Data Management, Department of Education, 1500 Hwy. 36 W., Roseville 55113, **Phone:** (651) 582-8600.

Schools on the following pages are listed by county then by school district number.

SCHOOL DISTRICTS IN MINNESOTA

COUNTY DISTRICT NAME	PHONE	DISTRICT NUMBER	ADDRESS	CITY	ZIP
AITKIN					
Aitkin Public School District	(218) 927-2115	1	306 2nd St NW	Aitkin	56431
Hill City Public School District	(218) 697-2394	2	500 Ione Ave	Hill City	55748
McGregor Public School District	(218) 768-2111	4	148 S 2nd St	McGregor	55760
Minisinaakwaang Leadership Academy	(218) 768-5301	4177	20930 367th Ln	McGregor	55760
ANOKA					
Anoka-Hennepin Public School District	(763) 506-1000	11	2727 N Ferry St	Anoka	55303-1698
Centennial Public School District	(763) 792-6010	12	4707 N Rd	Circle Pines	55014-1545
Columbia Heights Public School Dist	(763) 528-4500	13	1440 49th Ave NE	Columbia Heights	55421-1992
Fridley Public School District	(763) 502-5001	14	6000 W Moore Lake Dr	Fridley	55432-5698
St. Francis Public School District	(763) 753-7041	15	4115 Ambassador Blvd	Saint Francis	55070-9668
Spring Lake Park Public Schools	(763) 600-5000	16	1415 81st Ave NE	Spring Lake Park	55432-2111
PACT Charter School	(763) 712-4200	4008	7250 E Ramsey Pkwy	Ramsey	55303-1691
Northwest Passage High School	(763) 862-9223	4049	11345 Robinson Dr NW	Coon Rapids	55443-3777
Paladin Career and Tech. High School	(763) 786-4799 x545	4104	308 Northtown Dr	Blaine	55434-1039
DaVinci Academy	(763) 754-6577	4185	13001 Central Ave N	Blaine	55434-4150
Global Academy	(763) 404-8225	4186	4065 Central Ave NE	Columbia Heights	55421
Prodeo Academy	(763) 639-9594	4213	1555 40th Ave NE	Columbia Heights	55421
Star of the North Academy Charter School	(763) 450-5561	4224	1562 Viking Blvd	East Bethel	55011
BECKER					
Detroit Lakes Public School Dist.	(218) 847-9271	22	702 Lake Ave	Detroit Lakes	56501-3026
Frazee-Vergas Public School Dist.	(218) 334-3181	23	305 N Lake St	Frazee	56544-4512
Pine Point Public School District	(218) 573-4102	25	48075 Pow Wow Hwy	Ponsford	56575-0008
Lake Park Audubon School District	(218) 238-5914	2889	611 Vigen Rd	Lake Park	56554-0479
Lake Agassiz Special Ed. Coop.	(218) 439-6876	397	601 4th St, Ste 114	Audubon	56511-0209
BELTRAMI					
Bemidji Public School District	(218) 333-3100	31	502 Minnesota Ave NW	Bemidji	56601-5668
Blackduck Public School District	(218) 835-5200	32	156 1st St NE	Blackduck	56630-0550
Kelliher Public School District	(218) 647-8286	36	345 4th St NW	Kelliher	56650-0259
Red Lake Public School District	(218) 679-3353	38	23990 Hwy 1 E	Red Lake	56671-0499
Schoolcraft Learning Community Chtr	(218) 586-3284	4058	9500 Ruppstrasse NE	Bemidji	56601-8672
TrekNorth High School	(218) 444-1888	4106	2400 Pine Ridge Avenue NW	Bemidji	56601-2110
Voyageurs Expeditionary	(218) 444-3130	4107	3724 Bemidji Ave N	Bemidji	56601-4335
North Country Voc. Coop. Ctr.	(218) 755-4594	919	905 Grant Ave SE	Bemidji	56601-4907
Bemidji Regional Interdist. Council	(218) 751-6622	998	1615 NW 5th St	Bemidji	56601-4627
BENTON					
Sauk Rapids-Rice Public Schools	(320) 253-4703	47	1833 Osauka Rd NE	Sauk Rapids	56379-1916
Foley Public School District	(320) 968-7175	51	840 Norman Ave N	Foley	56329-4639
Central Minnesota E.R.D.C.	(320) 202-0992	246	570 1st St SE	Saint Cloud	56304-0800
BIG STONE					
Clinton-Graceville-Beardsley	(320) 325-5282	2888	601 1st St	Clinton	56225-0361
Ortonville Public Schools	(320) 839-6181	2903	200 Trojan Dr	Ortonville	56278-0247
BLUE EARTH					
St. Clair Public School District	(507) 245-3501	75	121 W Main St	Saint Clair	56080-0099
Mankato Public School District	(507) 387-1868	77	10 Civic Center Plaza, Ste 2	Mankato	56001-8741
Lake Crystal-Wellcome Memorial	(507) 726-2323	2071	607 Knights Ln	Lake Crystal	56055-9400
Maple River School District	(507) 524-3915	2135	101 6th Ave NE	Mapleton	56065-0515
Kato Public Charter School	(507) 387-5524 x223	4066	110 N 6th St	Mankato	56001-5312
BROWN					
Comfrey Public School District	(507) 877-3491	81	305 Ochre St W	Comfrey	56019-1166
Sleepy Eye Public School District	(507) 794-7903	84	400 4th Ave SW	Sleepy Eye	56085-1204
Springfield Public School District	(507) 723-4283	85	12 S Burns	Springfield	56087-1299
New Ulm Public School District	(507) 359-8401	88	15 N State St, Dist Admin Ctr	New Ulm	56073-1854
River Bend Education District	(507) 359-8700	6049	1315 S Broadway	New Ulm	56073-2223
CARLTON					
Barnum Public School District	(218) 389-6978	91	3675 County Rd 140	Barnum	55707-9696
Carlton Public School District	(218) 384-4225	93	405 School Ave	Carlton	55718-0310
Cloquet Public School District	(218) 879-6721	94	302 14th St	Cloquet	55720-1757
Cromwell-Wright Public Schools	(218) 644-3737	95	5624 Hwy 210	Cromwell	55726-0007
Moose Lake Public School District	(218) 485-4435 x1123	97	413 Birch Ave	Moose Lake	55767-7711
Esko Public School District	(218) 879-2969	99	2 E Highway 61	Esko	55733-9629
Wrenshall Public School District	(218) 384-4274 x1948	100	207 Pioneer Dr	Wrenshall	55797-9000
CARVER					
Central Public School District	(952) 467-7000	108	531 Morse St	Nrwd Yng Amer	55368-9778
Waconia Public School District	(952) 442-0600 x5001	110	512 Industrial Blvd	Waconia	55387-1742
Watertown-Mayer Public School Dist.	(952) 955-0480	111	1001 Hwy 25 NW	Watertown	55388-9422
Eastern Carver County Public School	(952) 556-6100	112	11 Peavey Rd	Chaska	55318-2321
World Learner Charter School	(952) 368-7398	4016	112050 Hundertmark Rd	Chaska	55318-2817
Cologne Academy	(952) 466-4000	4188	1221 S Village Parkway	Cologne	55322-9335
Carver County Schools Network	(952) 955-0610	6089	1001 Highway 25 NW	Watertown	55388
CASS					
Walker-Hackensack-Akeley Schl. Dist	(218) 547-4201	113	301 4th St	Walker	56484-4000
Cass Lake-Bena Public Schools	(218) 335-2204	115	208 Central Ave NW	Cass Lake	56633-0004
Pillager Public School District	(218) 746-2100	116	323 E 2nd St S	Pillager	56473-8057
Northland Community Schools	(218) 566-2351 x2011	118	316 Main St E	Remer	56672-9701
Pine River-Backus School District	(218) 587-4720	2174	401 Murray Ave	Pine River	56474-0610
Pillager Area Charter School	(218) 746-3875	4080	12763 County Rd 1	Pillager	56473-2179
Itasca Area Schools Collaborative	(218) 246-2420 x212	6070	101 1st Avenue NE	Deer River	56636-8734
CHIPPEWA					
Montevideo Public School District	(320) 269-8833	129	2001 William Ave	Montevideo	56265-2200
M.A.C.C.R.A.Y. School District	(320) 847-2154	2180	711 Wolverine Dr	Clara City	56222-0690
MN River Valley Education District	(320) 269-9297	6018	1315 E Black Oak Ave	Montevideo	56265-0487
CHISAGO					
North Branch Public Schools	(651) 674-1000	138	38705 Grand Ave	North Branch	55056-0370

COUNTY DISTRICT NAME	PHONE	DISTRICT NUMBER	ADDRESS	CITY	ZIP
Rush City Public School District	(320) 358-4855	139	51001 Fairfield Ave	Rush City	55069-1351
Chisago Lakes School District	(651) 213-2096	2144	13750 Lake Blvd	Lindstrom	55045-0187
TRIO Wolf Creek Distance Learning	(651) 213-2017	4095	10363 Liberty Ln	Chisago City	55013-9542
St. Croix River Education District	(320) 358-3616	6009	425 S Dana Ave	Rush City	55069
CLAY					
Barnesville Public School District	(218) 354-2217	146	302 3rd St SE	Barnesville	56514-0189
Hawley Public School District	(218) 483-4647	150	714 Joseph St	Hawley	56549-4819
Moorhead Public School District	(218) 284-3330	152	2410 14th St S	Moorhead	56560-4624
Ulen-Hitterdal Public School Dist	(218) 596-8853	914	27 NW 2nd St	Ulen	56585-0389
Dilworth-Glyndon-Felton	(218) 477-6946	2164	108 N Main	Dilworth	56529-0188
CLEARWATER					
Bagley Public School District	(218) 694-6184 x3103	162	202 Bagley Ave NW	Bagley	56621-9302
Clearbrook-Gonvick School District	(218) 776-3112 x106	2311	16770 Clearwater Lake Rd	Clearbrook	56634-4223
COOK					
Cook County Public Schools	(218) 387-2271 x612	166	101 W 5th St	Grand Marais	55604-1337
Great Expectations	(218) 387-9322	4100	550 E 5th St	Grand Marais	55604
Birch Grove Community School	(218) 663-0170	4145	9 Goodneighbor Hill Rd	Tofte	55615-2242
Oshki Ogimaag Charter School	(218) 475-2112	4195	73 Upper Rd	Grand Portage	55605-3010
COTTONWOOD					
Mountain Lake Public Schools	(507) 427-2325	173	450 12th St	Mountain Lake	56159-1593
Windom Public School District	(507) 831-6901	177	1400 17th St	Windom	56101-0177
Westbrook-Walnut Grove Schools	(507) 274-5450	2898	344 8th St	Westbrook	56183-0128
CROW WING					
Brainerd Public School District	(218) 454-6911	181	804 Oak St	Brainerd	56401-3755
Crosby-Ironton Public School Dist.	(218) 545-8801	182	711 Poplar St	Crosby	56441-1198
Pequot Lakes Public Schools	(218) 568-4996	186	30805 Olson St	Pequot Lakes	56472-3094
Crosslake Community Charter School	(218) 692-5437	4059	36974 County Rd 66	Crosslake	56442-2527
Discovery Woods Montessori School	(218) 828-8200	4198	604 N 7th St	Brainerd	56401
Paul Bunyan Education Cooperative	(218) 454-5500	6050	804 Oak St, Wash. Ed Svcs Bld	Brainerd	56401-3755
DAKOTA					
Burnsville Public School District	(952) 707-2000	191	100 River Ridge Ct	Burnsville	55337-1613
Farmington Public School District	(651) 463-5013	192	20655 Flagstaff Avenue	Farmington	55024
Lakeville Public School District	(952) 232-2000	194	8670 210th St W	Lakeville	55044-8501
Randolph Public School District	(507) 263-2151	195	29110 Davisson Ave	Randolph	55065-9582
Rosemount-Apple Valley-Eagan	(651) 423-7700	196	3455 153rd St West	Rosemount	55068-4946
West St. Paul-Mendota Hts.-Eagan	(651) 403-7002	197	1897 Delaware Ave	Mendota Heights	55118-4338
Inver Grove Heights Schools	(651) 306-7800	199	2990 80th St E	Inver Grove Heights	
55076-3235					
Hastings Public School District	(651) 480-7002	200	1000 11th St W	Hastings	55033-2597
South St. Paul Public School Dist.	(651) 457-9400	6	104 5th Ave S	South Saint Paul	55075-2332
Intermediate School District 917	(651) 423-8214	917	1300 145th St E	Rosemount	55068-2999
BlueSky Charter School	(651) 642-0888	4082	33 Wentworth Ave E Ste #100	West Saint Paul	55118-3431
Prairie Creek Community School	(507) 645-9640	4090	27695 Denmark Ave	Northfield	55057-5333
Academic Arts High School	(651) 457-7427	4119	60 E Marie Ave, Ste #220	West Saint Paul	55118-5932
Paideia Academy Charter School	(952) 953-6200	4141	7200 W 147th St	Apple Valley	55124-9008
STEP Academy Charter School	(651) 289-6120	4200	4100 66th St	Inver Grove Hts	55076-2230
DODGE					
Hayfield Public School District	(507) 477-3235	203	9 6th Ave SE	Hayfield	55940-0006
Kasson-Mantorville School District	(507) 634-1100	204	101 16th St NE	Kasson	55944-1610
Triton School District	(507) 374-2192	2125	813 W Hwy St	Dodge Center	55927-9153
West Concord Public Charter School	(507) 527-2791	4214	601 South Street	West Concord	55985
DOUGLAS					
Alexandria Public School District	(320) 762-2141	206	1410 McKay Ave S Ste 201	Alexandria	56308-2493
Osakis Public School District	(320) 859-2191	213	500 1st Ave E	Osakis	56360-0624
Brandon-Evansville Public Schools	(320) 524-2263	2908	206 W 3rd St	Brandon	56315-0185
Central MN Ed Telecom System	(320) 762-2141	6054	1410 McKay Ave S	Alexandria	56308
Runestone Area Ed. District	(320) 763-5559	6014	700 Northside Dr NE	Alexandria	56308-5080
FARIBAULT					
United South Central School Dist.	(507) 553-3134	2134	600 11th St. SW	Wells	56097
Blue Earth Area Public School	(507) 526-3188	2860	315 E 6th St	Blue Earth	56013-2006
Southern Minn. Special Service Coop	(507) 553-5001	870	350 3rd St NW	Wells	56097-1922
FILLMORE					
Lanesboro Public School District	(507) 467-2229	229	100 Kirkwood St E	Lanesboro	55949-9783
Mabel-Canton Public School Dist.	(507) 493-5423	238	316 W Fillmore Ave	Mabel	55954-1535
Rushford-Peterson Public Schools	(507) 864-7785	239	102 N Mill Street	Rushford	55971-9195
Kingsland Public School District	(507) 346-7276	2137	705 N Section Ave	Spring Valley	55975-1500
Fillmore Central	(507) 765-3845 x2001	2198	700 Chatfield Ave	Preston	55965-1089
FREEBORN					
Albert Lea Public School District	(507) 379-4800	241	211 W Richway Dr	Albert Lea	56007-2477
Alden-Conger Public School District	(507) 874-3240 x2430	242	215 N Broadway	Alden	56009-0099
Glenville-Emmons School District	(507) 448-2889	2886	230 5th St SE	Glenville	56036-0038
GOODHUE					
Cannon Falls Public School District	(507) 263-6800	252	820 E Minnesota St	Cannon Falls	55009-2299
Goodhue Public School District	(651) 923-4447	253	510 3rd Ave	Goodhue	55027-0128
Pine Island Public School Dist.	(507) 356-4849	255	223 1st Ave SE	Pine Island	55963-0398
Red Wing Public School District	(651) 385-4500	256	2451 Eagle Ridge Dr	Red Wing	55066-7444
Kenyon-Wanamingo School District	(507) 789-7000	2172	225 3rd Ave	Wanamingo	55983-1452
Wasioja Ed. Technology Coop.	(507) 732-7395	6048	705 Mill St	Zumbrota	55992-1640
Goodhue County Education District	(651) 388-4441	6051	601 Buchanan St	Red Wing	55066-2093
GRANT					
Ashby Public School District	(218) 747-2257	261	300 Birch Ave	Ashby	56309-0030
Herman-Norcross School District	(320) 677-2291	264	504 Lois Ave N	Herman	56248-0288
West Central Area	(320) 528-2650	2342	301 County Rd 2	Barrett	56311-9701
HENNEPIN					
Region 11-Metro Educ. Service Unit	(612) 638-1508	920	4001 Stinson Blvd Ste 210	Minneapolis	55421-3424
Hopkins Public School District	(952) 988-4000	270	1001 Hwy 7	Hopkins	55305-4723
Bloomington Public School District	(952) 681-6400	271	1350 W 106th St	Bloomington	55431-4152
Eden Prairie Public School District	(952) 975-7011	272	8100 School Rd	Eden Prairie	55344-2292

COUNTY DISTRICT NAME	PHONE	DISTRICT NUMBER	ADDRESS	CITY	ZIP
Edina Public School District	(952) 848-3900	273	5701 Normandale Rd	Edina	55424-1599
Minnetonka Public School District	(952) 401-5000	276	5621 County Rd 101	Minnetonka	55345-4214
Westonka Public School District	(952) 491-8001	277	5901 Sunnyfield Rd E	Minnetrista	55364-8250
Orono Public School District	(952) 449-8305	278	685 Old Crystal Bay Rd N	Long Lake	55356-8315
Osseo Public School District	(763) 391-7000	279	11200 93rd Ave N	Maple Grove	55369-6605
Richfield Public School District	(612) 798-6010	280	7001 Harriet Ave S	Richfield	55423-3000
Robbinsdale Public School District	(763) 504-8000	281	4148 Winnetka Ave N	New Hope	55427-1288
St. Anthony-New Brighton Schools	(612) 706-1150	282	3303 33rd Ave NE	Saint Anthony	55418-9971
St. Louis Park Public School Dist.	(952) 928-6000	283	6425 W 33rd St	Saint Louis Park	55426-3498
Wayzata Public School District	(763) 745-5000	284	210 County Road 101 N	Wayzata	55391-0660
Brooklyn Center School District	(763) 561-2120	286	6500 Humboldt Ave N	Brooklyn Center	55430-1897
Minneapolis Public School Dist.	(612) 668-0000	1	1250 West Broadway Ave	Minneapolis	55411
Intermediate School District 287	(763) 559-3535	287	1820 N Xenium Ln	Plymouth	55441-3790
Cedar Riverside Community School	(612) 339-5767	4004	1610 S 6th Street Ste 100	Minneapolis	55454-1102
Athlos Leadership Academy	(763) 777-8943	4011	10100 Noble Parkway North	Brooklyn Park	55443
Minnesota Transitions Charter School	(612) 722-9013	4017	2872 26th Ave S	Minneapolis	55406-1529
Odyssey Academy	(763) 971-8200	4030	6201 Noble Ave N	Brooklyn Center	55429-2483
Harvest Preparatory School	(612) 221-8901	4032	1300 Olson Memorial Hwy	Minneapolis	55411-3968
Harvest Preparatory School	(612) 221-8901	4032	1300 Olson Memorial Hwy	Minneapolis	55411-3968
Sojourner Truth Academy	(612) 588-3599	4038	3820 Emerson Ave N	Minneapolis	55412-2039
El Colegio Charter School	(612) 728-5728	4057	4137 Bloomington Ave	Minneapolis	55407-3332
Aurora Charter School	(612) 870-3891	4067	2101 E 26TH ST	Minneapolis	55404-4102
Excell Academy Charter	(763) 533-0500	4068	6510 Zane Ave N	Brooklyn Park	55429-1559
Twin Cities International Elementary School	(612) 821-6470	4077	277 12th Ave N	Minneapolis	55401-1026
Minnesota International Middle Charter	(612) 821-6470	4078	277 12th Ave N	Minneapolis	55401-1026
Friendship Acdmy of Fine Arts Chtr.	(612) 879-6703	4079	2600 E 38th St	Minneapolis	55406-3022
Woodson Institute For Excellence Ch	(612) 522-4022	4086	300 Industrial Blvd. NE	Minneapolis	55413
SAGE Academy Charter School	(763) 315-4020	4087	3900 85th Ave N	Brooklyn Park	55443-1908
New City School	(612) 623-3309	4089	229 13th Ave NE	Minneapolis	55413-1117
Watershed High School	(612) 871-4363	4092	6541 16th Ave So	Richfield	55423
Partnership Academy, Inc.	(612) 866-3630	4097	305 E 77th St	Richfield	55423-4312
Minnesota Internship Center	(612) 234-2130	4102	2507 Fremont Ave N	Minneapolis	55411-2078
Main Street School Performing Arts	(952) 224-1342	4110	1320 Main St	Hopkins	55343-7403
Augsburg Fairview Academy	(612) 810-0299	4111	2504 Columbus Ave	Minneapolis	55404-4432
Fraser Academy	(612) 465-8601	4113	1534 6th St NE	Minneapolis	55413-1319
Minneapolis Academy Charter School	(612) 455-1346	4115	5011 31st Ave S	Minneapolis	55417-4000
Ubah Medical Academy Charter School	(952) 540-2944	4121	1600 Main St	Hopkins	55343-7409
Eagle Ridge Academy Charter School	(952) 746-7760	4122	7255 Flying Cloud Dr	Eden Prairie	55344-3549
Beacon Academy	(763) 546-9999 x110	4124	9060 Zanzibar Ln N	Maple Grove	55311-1261
Beacon Academy	(763) 546-9999 x108	4124	9060 Zanzibar Ln N	Maple Grove	55311-1261
Prairie Seeds Academy	(763) 450-1388 x2211	4126	6200 West Broadway Ave N	Brooklyn Park	55428-2826
Metro Schools Charter	(612) 722-2555 x110	4131	2600 26th Ave S	Minneapolis	55406-4527
LoveWorks Academy For Arts	(763) 522-6830	4139	2225 Zenith Ave N	Minneapolis	55422-3852
Yinghua Academy	(612) 788-9095	4140	1616 Buchanan St NE	Minneapolis	55413-1609
New Millennium Academy Charter Sch	(612) 377-6260	4143	2620 Russell Avenue North	Minneapolis	55411-4085
Seven Hills Preparatory Academy	(952) 426-6000	4159	8600 Bloomington Ave S	Bloomington	55425-1920
Seven Hills Preparatory Academy	(952) 426-6039	4159	8600 Bloomington Ave S	Bloomington	55425-1920
Southside Family Charter School	(612) 767-7452	4162	4500 Clinton Ave S	Minneapolis	55419-5111
Learning For Leadership Charter	(612) 789-9598	4163	3300 5th St NE	Minneapolis	55418-1117
International Spanish Language Academy	(952) 746-6020	4167	5959 Shady Oak Rd S	Minnetonka	55343-8969
Stonebridge World School	(612) 877-7402	4169	4530 Lyndale Ave S	Minneapolis	55419-4802
Hiawatha Academies	(612) 987-5688	4170	1611 E. 46th Street	Minneapolis	55407
Noble Academy	(763) 592-7706	4171	4021 Thomas Ave N	Minneapolis	55412-1503
Noble Academy	(763) 592-7706 x7200	4171	4021 Thomas Ave N	Minneapolis	55412-1503
Lincoln International School	(612) 872-8690 x109	4178	2520 Minnehaha Ave	Minneapolis	55404-2650
Lionsgate Academy	(763) 486-5359 x102	4183	3420 Nevada Ave N	Crystal	55427-2160
Bright Water Elementary	(612) 302-3410	4189	5140 Fremont Ave N	Minneapolis	55430
KIPP Minnesota Charter School	(612) 287-9700	4191	5034 Oliver Ave. N	Minneapolis	55430
Best Academy	(612) 221-8901	4192	1300 Olson Memorial Hwy	Golden Valley	55411-3968
Parnassus Preparatory Charter Sch	(763) 496-1416	4199	11201 96th Ave No	Maple Grove	55369-3676
Minneapolis College Preparatory	(612) 200-2274	4203	2131 12th Ave N	Minneapolis	55411-3715
Hennepin Elementary School	(612) 237-3430	4205	2123 Clinton Ave S	Minneapolis	55404-2650
Nasha Shkola Charter School	(952) 746-1880	4208	3500 Williston Rd	Minnetonka	55345
Mastery School	(612) 221-8901	4209	1301 7th Ave N	Minneapolis	55411-3946
Mastery School	(612) 221-8901	4209	1301 7th Ave N	Minneapolis	55411-3946
Upper Mississippi Academy	(612) 843-3242	4210	2 Federal Drive	Fort Snelling	55111-4000
Venture Academy	(612) 695-2396	4218	315 27th Ave. SE	Minneapolis	55414
West Metro Education Program	(612) 752-7202	6069	10 S 10th St	Minneapolis	55403-2033
N.W.Suburban Integration District	(763) 450-1309	6078	6860 Shingle Crk Pkwy Ste 208	Brooklyn Center	55430-1452
Perpich Center For Arts Education	(763) 279-4160	1000	6125 Olson Memorial Hwy	Golden Valley	55422-4918
Northeast College Prep	(612) 986-7089	4219	2511 Taylor Street NE	Minneapolis	55418-3731
Bdote Learning Center	(612) 729-9266	4226	3216 E 29th Street	Minneapolis	55406
HOUSTON					
Houston Public School District	(507) 896-5323 x1125	294	306 W Elm St	Houston	55943-0363
Spring Grove School District	(507) 498-3221	297	113 2nd Ave NW	Spring Grove	55974-0626
Caledonia Public School District	(507) 725-3389	299	511 W Main St	Caledonia	55921-1052
La Crescent-Hokah School District	(507) 895-4484	300	703 S 11th St	La Crescent	55947-1315
La Crescent Montessori Academy	(507) 895-4054	4054	1116 S Oak St	La Crescent	55947-1332
HUBBARD					
Laporte Public School District	(218) 224-2288	306	315 Main St W	Laporte	56461-9522
Nevis Public School District	(218) 652-3500	308	210 Pleasant St	Nevis	56467-0138
Park Rapids Public School District	(218) 237-6500	309	301 Huntsinger Ave	Park Rapids	56470-0591
ISANTI					
Braham Public School District	(320) 396-3313	314	531 Elmhurst Ave S	Braham	55006-3105
Cambridge-Isanti Public School Dist	(763) 689-6201	911	625A Main St N	Cambridge	55008-1269
East Central MN Ed. Cable Coop.	(320) 396-3674	6003	531 Elmhurst Ave S	Braham	55006-3105
Oak Land Vocational Cooperatve	(763) 689-6215	957	625C Main St N	Cambridge	55008-1171
Rum River Special Education Coop	(763) 552-7701	6079	140 N Buchanan St. Ste 150	Cambridge	55008-1269
Art and Science Academy	(763) 568-4091	4227	903 6th Avenue Ct NE Ste A	Isanti	55040-3229

COUNTY DISTRICT NAME	PHONE	DISTRICT NUMBER	ADDRESS	CITY	ZIP
ITASCA					
Greenway Public School District	(218) 247-7306	316	201 Kate St	Marble	55764-0170
Deer River Public School District	(218) 246-2420	317	101 1st Ave NE	Deer River	56636-0307
Grand Rapids Public School District	(218) 327-5704	318	820 NW 1st Ave	Grand Rapids	55744-2775
Nashwauk-Keewatin School District	(218) 247-7306	319	400 2nd Street	Nashwauk	55769
Northern Lights Community School	(218) 492-4400 x11	4146	305 Bridge St	Warba	55793-2829
Infinity:Minnesota Digital Academy	(218) 244-4428	6080	1851 E US Hwy 169,	Grand Rapids	55744-3361
JACKSON					
Heron Lake-Okabena School District	(507) 853-4507 x1120	330	124 N Minnesota Ave	Okabena	56161-4000
Jackson County Central School Dist.	(507) 847-3608	2895	1128 N Hwy	Jackson	56143-1075
KANABEC					
Mora Public School District	(320) 679-6200	332	400 Maple Ave E	Mora	55051-1387
Ogilvie Public School District	(320) 272-5075	333	333 School Dr	Ogilvie	56358-0160
KANDIYOHI					
New London-Spicer School District	(320) 354-1401	345	101 4th Ave SW	New London	56273-8617
Willmar Public School District	(320) 231-8500	347	611 5th St SW	Willmar	56201-3297
KITTSON					
Lancaster Public School District	(218) 762-5400	356	401 Central Ave S	Lancaster	56735-3602
Kittson Central School District	(218) 843-3682	2171	444 N Ash	Hallock	56728-0670
Tri-County School District	(218) 436-2261	2358	303 Pembina Tr	Karlstad	56732-0178
KOOCHICHING					
International Falls School District	(218) 283-2571 x112	361	1515 11th St	Intl Falls	56649-2488
Littlefork-Big Falls School Dist.	(218) 278-6614 x217	362	700 Main St	Littlefork	56653-0533
South Koochiching School District	(218) 897-5275 x153	363	11731 Hwy 1	Northome	56661-0465
LAC QUI PARLE					
Dawson-Boyd Public School District	(320) 769-2955	378	848 Chestnut St	Dawson	56232-2224
Lac qui Parle Valley School Dist.	(320) 752-4835	2853	2860 291st Ave	Madison	56256-9631
LAKE					
Lake Superior Public School Dist.	(218) 834-8216	381	1640 Hwy 2 Ste 200	Two Harbors	55616-4017
LAKE OF THE WOODS					
Lake of The Woods School District	(218) 634-2735	390	236 15th Ave SW	Baudette	56623-0310
LE SUEUR					
Cleveland Public School District	(507) 931-5953	391	400 6th St	Cleveland	56017-0310
Waterville-Elysian-Morristown Public Sch Dst	(507) 362-4432	2143	500 E Paquin St	Waterville	56096-1596
Le Sueur-Henderson School District	(507) 665-4600	2397	115 1/2 N 5th Street Ste 200	Le Sueur	56058-1849
Tri-City United School District	(507) 364-8100	2905	101 2nd St NE	Montgomery	56069-1529
EdVisions Off Campus School	(507) 248-3101	4151	501 Main St	Henderson	56044-7709
LINCOLN					
Hendricks Public School District	(507) 275-3115	402	200 E Lincoln	Hendricks	56136-0137
Ivanhoe Public School District	(507) 694-1540	403	421 N Rebecca	Ivanhoe	56142-0009
Lake Benton Public School District	(507) 368-4241	404	101 Garfield St	Lake Benton	56149-0158
RTR Public Schools	(507) 247-5913	2902	100 Strong St	Tyler	56178-1157
LYON					
Regn 6 And 8-SW/WC Srv Cooperative	(507) 537-2240	991	1420 E College Dr	Marshall	56258-2065
Marshall Public School District	(507) 929-2602	413	401 S Saratoga St	Marshall	56258-1799
Minneota Public School District	(507) 872-6532	414	504 N Monroe St	Minneota	56264-0098
Lynd Public School District	(507) 865-4404	415	100 St Alban	Lynd	56157-0068
Lakeview School District	(507) 423-5164	2167	875 Barstad Rd N	Cottonwood	56229-0107
Tracy Area Public School District	(507) 629-5513	2904	934 Pine St	Tracy	56175-1710
MAHNOMEN					
Mahnomen Public School District	(218) 935-2211	432	209 1st St	Mahnomen	56557-0319
Waubun-Ogema-White Earth Public Sch	(218) 473-6171	435	1013 3rd St	Waubun	56589-0098
Naytahwaush Community School	(218) 936-2112	4155	2531 310th Ave	Naytahwaush	56566-9998
MARSHALL					
Marshall County Central Schools	(218) 874-8530	441	310 Minnesota Ave W	Newfolden	56738-0189
Grygla Public School District	(218) 294-6155	447	114 N Fladland Ave	Grygla	56727-0018
Warren-Alvarado-Oslo School Dist.	(218) 745-5393	2176	224 E Bridge Ave	Warren	56762-1599
Stephen-Argyle Central Schools	(218) 478-3315	2856	500 School St	Stephen	56757-0068
NW Region Interdistrict Council	(218) 874-8215	382	201 W Minnesota Ave	Newfolden	56738-3813
MARTIN					
Truman Public School District	(507) 776-2111	458	401 E 1st St S	Truman	56088-0276
Martin County West School District	(507) 764-2330	2448	105 E 5th St	Sherburn	56171-1019
Granada Huntley-East Chain	(507) 447-2211	2536	300 Reynolds St	Granada	56039-0017
Fairmont Area School District	(507) 238-4234	2752	714 Victoria Street Ste 103	Fairmont	56031-2287
Southern Plains Education Coop.	(507) 238-1472	915	201 E 3rd St	Fairmont	56031-2829
MCLEOD					
Hutchinson Public School District	(320) 587-2860	423	30 Glen St NW	Hutchinson	55350-1696
Lester Prairie Public School Dist.	(320) 395-2521	424	131 Hickory St N	Lester Prairie	55354
Glencoe-Silver Lake School District	(320) 864-2498	2859	1621 16th St E	Glencoe	55336-1799
New Century Academy	(320) 234-3660 x105	4093	1000 5th Ave SE	Hutchinson	55350-7028
New Discoveries Montessori Academy	(320) 234-6362	4161	1000 5th Ave SE	Hutchinson	55350-7028
Little Crow Tele-Media Network	(320) 295-7411	6040	Two Century Ave	Hutchinson	55350-3183
MEEKER					
Eden Valley-Watkins School District	(320) 453-2900 x1143	463	298 Brooks St N	Eden Valley	55329-0100
Litchfield Public School District	(320) 693-2444 x8109	465	114 N Holcombe Ave, Ste 100	Litchfield	55355-1409
A.C.G.C. Public School District	(320) 244-4712	2396	27250 MN Hwy 4	Grove City	56243-5003
MILLE LACS					
Isle Public School District	(320) 676-3146	473	730 5th Ave S	Isle	56342-4590
Princeton Public School District	(763) 389-2422	477	706 1st St	Princeton	55371-1502
Onamia Public School District	(320) 532-4174	480	35465 125th Ave	Onamia	56359-2807
Milaca Public School District	(320) 982-7210	912	500 Hwy 23 W	Milaca	56353-1147
MORRISON					
Little Falls Public School District	(320) 632-2002	482	1001 SE 5th Ave	Little Falls	56345-3398
Pierz Public School District	(320) 468-6458	484	112 Kamnic St	Pierz	56364-4006
Royalton Public School District	(320) 584-5531	485	120 S Hawthorn St	Royalton	56373-9111
Swanville Public School District	(320) 547-5100	486	602 Degraf St	Swanville	56382-0098
Upsala Public School District	(320) 573-2174	487	415 S Main St	Upsala	56384-8410
Mid State Education District	(320) 631-2515	6979	14713 Cloverglen Ln	Little Falls	56345-6564

COUNTY DISTRICT NAME	PHONE	DISTRICT NUMBER	ADDRESS	CITY	ZIP
MOWER					
Austin Public School District	(507) 460-1900	492	401 NW 3rd Ave	Austin	55912-2378
Grand Meadow Public School District	(507) 754-5318	495	710 4th Ave NE	Grand Meadow	55936-0068
Lyle Public School District	(507) 325-2201	497	700 2nd St	Lyle	55953-0359
LeRoy-Ostrander Public Schools	(507) 324-5743 x2226	499	406 W Main St	LeRoy	55951-6750
Southland Public School District	(507) 582-3283	500	203 2nd St NW	Adams	55909-9686
Southern MN Education Consortium	(507) 438-5397	6083	710 4th Ave NE	Grand Meadow	55936-0068
MURRAY					
Fulda Public School District	(507) 425-2514	505	410 N College Ave	Fulda	56131-9439
Murray County Central School Dist.	(507) 836-6575	2169	2420 28th St	Slayton	56172-1498
NICOLLET					
Region 9 South Central Service Co-op	(507) 389-5109	922	2075 Lookout Dr	North Mankato	56003-1719
Nicollet Public School District	(507) 232-3411	507	1 Pine St	Nicollet	56074-2075
St. Peter Public School District	(507) 934-5703	508	100 Lincoln Drive Ste 229	Saint Peter	56082-1351
Lafayette Public Charter School	(507) 228-8943	4050	351 6th St	Lafayette	56054-9700
SOCRATES	(507) 389-5106	6036	2075 Lookout Dr	North Mankato	56003-1719
MN Valley Education District	(507) 934-5420	6027	801 Davis St	Saint Peter	56082-1696
NOBLES					
Adrian Public School District	(507) 483-2266	511	410 Indiana Ave	Adrian	56110-0040
Ellsworth Public School District	(507) 967-2242	514	513 S Broadway	Ellsworth	56129-0008
Worthington Public School District	(507) 372-2172	518	1117 Marine Ave	Worthington	56187-1610
Round Lake-Brewster Public Schools	(507) 842-5951	2907	915 4th Ave	Brewster	56119-0309
Nobles County Intg Collaborative	(507) 372-2172	6085	1117 Marine Ave	Worthington	56187-1510
NORMAN					
Norman County East School District	(218) 584-5151	2215	408 W Main Ave	Twin Valley	56584-0420
Norman County West School District	(218) 456-2151	2527	320 E Main St	Hendrum	56550-5012
Ada-Borup Public School District	(218) 784-5312	2854	604 Thorpe Ave W	Ada	56510-0308
OLMSTED					
Region 10 Southeast Service Co-op	507) 281-6673	921	210 Woodlake Dr SE	Rochester	55904-5529
Chatfield Public Schools	(507) 867-4210	227	205 Union St NE	Chatfield	55923-1099
Byron Public School District	(507) 775-2383	531	1887 2nd Ave NW	Byron	55920-6035
Dover-Eyota Public School District	(507) 545-2125	533	615 S Ave SW	Eyota	55934-2915
Stewartville Public School District	(507) 533-1438	534	440 6th Ave SW	Stewartville	55976-1426
Rochester Public School District	(507) 328-3000	535	615 7th St SW	Rochester	55902-2052
Rochester Off-Campus Charter High	(507) 282-3325	4056	2364 Valleyhigh Dr NW	Rochester	55901-7641
Rochester Math And Science Academy	(507) 252-5995	4135	415 16th St SW	Rochester	55902-4152
Rochester STEM Academy	(507) 281-2381	4204	415 16th St SW	Rochester	55902-2125
Zumbro Education District	(507) 775-2037	6012	801 Frontage Rd NW	Byron	55920-1396
OTTER TAIL					
Region 4-Lakes Country Service Coop	(218) 739-3273	926	1001 E Mount Faith	Fergus Falls	56537-2375
Battle Lake Public School District	(218) 864-5215	542	402 Summit St W	Battle Lake	56515-4029
Fergus Falls Public School District	(218) 998-0544	544	601 Randolph Ave	Fergus Falls	56537-1669
Henning Public School District	(218) 583-2927	545	500 School Ave	Henning	56551
Parkers Prairie Public School Dist.	(218) 338-6011 x151	547	411 S Otter Ave	Parkers Prairie	56361-0046
Pelican Rapids Public School Dist.	(218) 863-5910	548	310 S Broadway	Pelican Rapids	56572-0642
Perham-Dent Public School District	(218) 346-4501	549	200 5th St SE	Perham	56573-1797
Underwood Public School District	(218) 826-6101	550	100 Southern Ave E	Underwood	56586-7013
New York Mills Public School Dist.	(218) 385-4201	553	209 Hayes St	New York Mills	56567-0218
Fergus Falls Area Sp. Ed. Coop.	(218) 998-0544	935	518 Friberg Ave	Fergus Falls	56537-2280
PENNINGTON					
Region 1 and 2 Northwest Service Co-op	(218) 681-0896	928	114 West 1st St	Thief River Falls	56701-1911
Goodridge Public School District	(218) 378-4133	561	201 Osmund Ave	Goodridge	56725-0195
Thief River Falls School District	(218) 681-8711 x5226	564	230 S Labree Ave	Thief River Falls	56701-2800
PINE					
Willow River Public School District	(218) 372-3131	577	8142 Pine St	Willow River	55795-3349
Pine City Public School District	(320) 629-4011	578	1400 Main St S	Pine City	55063-2064
Hinckley-Finlayson School District	(320) 384-6277	2165	201 Main Street E	Hinckley	55037-9368
East Central School District	(320) 245-2289	2580	61085 State Hwy 23	Finlayson	55735-4514
PIPESTONE					
Edgerton Public School District	(507) 442-7881	581	423 1st Ave W	Edgerton	56128-1123
Pipestone Area School District	(507) 825-5861	2689	1401 SW 7th St	Pipestone	56164-2293
POLK					
Climax-Shelly Public Schools	(218) 857-2385	592	111 E Broadway	Climax	56523-2325
Climax-Shelly Public Schools	(218) 857-2823	592	111 E Broadway	Climax	56523-2325
Crookston Public School District	(218) 281-5313 x1	593	402 Fisher Ave, Ste 593	Crookston	56716-2099
East Grand Forks Public School Dist	(218) 773-3494	595	203 14th Street NE	East Grand Forks	56721-0151
Fertile-Beltrami School District	(218) 945-6933	599	210 Mill St S	Fertile	56540-0648
Fisher Public School District	(218) 891-4105 x829	600	313 Park Ave	Fisher	56723-4009
Fosston Public School District	(218) 435-6335	601	301 E 1st St	Fosston	56542-1399
Win-E-Mac School District	(218) 563-2900	2609	23130 345 St SE	Erskine	56535-9468
Area Special Education Cooperative	(218) 773-0315	997	1505 Central Ave NW	East Grand Forks	56721-1301
POPE					
Minnewaska School District	(320) 239-4820	2149	25122 State Hwy 28	Glenwood	56334-9327
Glacial Hills Elementary	(320) 239-7233	4168	610 W 6th St	Starbuck	56381-9782
RAMSEY					
Mounds View Public School District	(651) 621-6001	621	350 Hwy 96 W	Shoreview	55126-1951
North St Paul-Maplewood Oakdale	(651) 748-7410	622	2520 E 12th Ave	Maplewood	55109-2420
Roseville Public School District	(651) 635-1600	623	1251 W County Rd B2	Roseville	55113-3299
White Bear Lake School District	(651) 407-7500	624	4855 Bloom Ave Ste 300	White Bear Lake	55110-2731
St. Paul Public School District	(651) 767-8100	625	360 Colborne St	Saint Paul	55102-3299
Northeast Metro 916	(651) 415-5500	916	2540 E County Rd F	White Bear Lake	55110-1894
City Academy	(651) 298-4624	4000	958 Jessie St	Saint Paul	55130-4058
Metro Deaf School	(651) 224-3995	4005	1471 Brewster St	Saint Paul	55108-2612
Metro Deaf School	(651) 224-3995	4005	1471 Brewster St	Saint Paul	55108-2612
Community of Peace Academy	(651) 776-5151	4015	471 Magnolia Ave E	Saint Paul	55130-3849
Achieve Language Academy	(651) 738-4875	4018	2169 Stillwater Ave	Saint Paul	55119-3508
Cyber Village Academy	(651) 523-7170	4025	768 Hamline Ave S	Saint Paul	55116-2224
Higher Ground Academy	(651) 645-1000	4027	1381 Marshall Ave	Saint Paul	55104-6315
St. Paul City School	(651) 225-9177	4029	260 Edmund Ave	Saint Paul	55103-1783

COUNTY DISTRICT NAME	PHONE	DISTRICT NUMBER	ADDRESS	CITY	ZIP
Jennings Community Learning Center	(651) 649-5403	4031	2455 University Ave W	Saint Paul	55114-1507
LIFE Prep	(651) 666-9533	4035	930 Geranium Ave East	Saint Paul	55106-2610
Face To Face Academy	(651) 772-5548	4036	1165 Arcade St	Saint Paul	55106-2615
High School For Recording Arts	(651) 287-0890	4039	1166 University Ave	Saint Paul	55104
Twin Cities Academy	(651) 205-4797	4042	835 E 5th St	Saint Paul	55106-5199
HOPE Community Academy	(651) 796-4500	4070	720 Payne Ave	Saint Paul	55130-4127
Academia Cesar Chavez Charter School	(651) 294-4642	4073	1800 Ames Ave	Saint Paul	55119-4830
Academia Cesar Chavez Charter School	(651) 778-2940	4073	1800 Ames Ave	Saint Paul	55119-4830
AFSA High School	(651) 209-3910	4074	100 Vadnais Blvd	Vadnais Heights	55127-4036
Avalon School	(651) 649-5495 x205	4075	700 Glendale St	Saint Paul	55114-1782
Avalon School	(651) 649-5495 x207	4075	700 Glendale St	Saint Paul	55114-1782
Urban Academy Charter School	(651) 215-9419 x205	4088	133 E 7th St	Saint Paul	55101-3377
Urban Academy Charter School	(651) 215-9419 x208	4088	133 E 7th St	Saint Paul	55101-3377
Nova Classical Academy	(651) 209-6320 x401	4098	1455 Victoria Way	Saint Paul	55102-3535
Hmong College Prep Academy	(651) 209-8002	4103	1515 Brewster St	Saint Paul	55108-2612
Great River School	(651) 305-2780	4105	1326 Energy Park Dr	Saint Paul	55108-5202
St Paul Conservatory Performing Art	(651) 290-2225	4112	16 W 5th Street	Saint Paul	55102
Twin Cities Academy High School	(651) 284-3528	4132	835 E 5th St	Saint Paul	55106-5199
Minnesota Online High School	(800) 764-8166	4150	2314 University Ave W Ste 10	Saint Paul	55114-1863
Twin Cities German Immersion Charter School	(651) 492-7106	4152	1031 Como Avenue	Saint Paul	55103
Dugsi Academy	(651) 642-0667	4153	1091 Snelling Avenue North	Saint Paul	55108
Laura Jeffrey Academy Charter	(651) 290-7683	4164	1550 Summit Ave	Saint Paul	55105-2274
Community School of Excellence	(651) 917-0073	4181	170 Rose Ave W	Saint Paul	55117-4437
Rivers Edge Academy	(651) 234-0150	4190	188 West Plato Blvd	Saint Paul	55107-2021
College Preparatory Elementary	(651) 246-5122	4193	1355 Pierce Butler Rte	Saint Paul	55104-1359
Cornerstone Montessori Elementary	(651) 774-5000	4201	1611 Ames Ave	Saint Paul	55106-2903
West Side Summit Charter School	(651) 200-4543	4212	497 Humboldt Avenue	Saint Paul	55107
Sejong Academy of Minnesota	(651) 330-6944	4215	1330 Blair Ave N	Saint Paul	55104
Minnesota Department of Corrections	(651) 361-7244	1100	1450 Energy Park Drive Ste 200	Saint Paul	55108-5219
Universal Academy Charter School	(651) 442-3124	4225	1745 University Ave W	Saint Paul	55104
Minnesota Math and Science Academy	(651) 246-0845	4231	169 Jenks Avenue	Saint Paul	55117
RED LAKE					
Red Lake Falls Public School Dist.	(218) 253-2139	630	404 Champagne Ave	Red Lake Falls	56750-0399
Red Lake County Central Public Schools	(218) 796-5136	2906	201 Governor St	Oklee	56742
Pine To Prairie Cooperative Ctr.	(218) 253-4393	985	2604 Wheat Dr	Red Lake Falls	56750-4800
REDWOOD					
Milroy Public School District	(507) 336-2563	635	103 Prospect St	Milroy	56263-0010
Wabasso Public School District	(507) 342-5114	640	1333 May St	Wabasso	56293-0069
Cedar Mountain School District	(507) 249-5990	2754	310 Somerville Ave	Morgan	56266-0188
Red Rock Central School District	(507) 752-7361	2884	100 6th Ave E	Lamberton	56152-0278
Redwood Area School District	(507) 644-8064	2897	100 George Ramseth Dr	Redwood Falls	56283-1938
Milroy Area Charter School	(507) 336-2563	4138	103 Prospect St	Milroy	56263-0129
Redwood Area Telecom Cooperative	(320) 905-0575	6082	100 George Ramseth Dr	Redwood Falls	56283-1939
RENVILLE					
Buffalo Lk-Hector-Stewart Public Sc	(320) 848-2233	2159	220 W 3rd St	Hector	55342-1035
Bird Island-Olivia-Lake Lillian	(320) 523-1031	2534	701 S 9th St	Olivia	56277-1599
Renville County West School Dist.	(320) 329-8362	2890	301 NE 3rd St	Renville	56284-0338
RICE					
Faribault Public School District	(507) 333-6016	656	2800 1st Ave NW, Ste 1	Faribault	55021-0618
Northfield Public School District	(507) 663-0629	659	1400 Division St S	Northfield	55057-2799
Nerstrand Charter School	(507) 333-6850	4055	205 S 2nd St	Nerstrand	55053-4404
Discovery Public School Faribault	(507) 331-5423	4081	126 NW 8th St	Faribault	55021-4241
Arcadia Charter School	(507) 663-8806	4091	1719 Cannon Rd	Northfield	55057-1680
Cannon River STEM School	(507) 331-7836	4194	1800 14th St NE	Faribault	55021-2508
Minnesota State Academies	(507) 384-6602	160	615 Olof Hanson Dr	Faribault	55021-5330
ROCK					
Hills-Beaver Creek School District	(507) 962-3240 x13	671	301 N Summit Ave	Hills	56138-0547
Luverne Public School District	(507) 283-8088	2184	709 N Kniss	Luverne	56156-1229
ROSEAU					
Badger Public School District	(218) 528-3201	676	110 Carpenter Ave	Badger	56714-4148
Roseau Public School District	(218) 463-1471	682	509 3rd St NE	Roseau	56751-1199
Warroad Public School District	(218) 386-1472	690	510 Cedar Ave	Warroad	56763-2708
Greenbush-Middle River School Dist.	(218) 782-2231	2683	401 Park Ave	Greenbush	56726-0070
SCOTT					
Belle Plaine Public School District	(952) 873-2400	716	130 S Willow St	Belle Plaine	56011-1796
Jordan Public School District	(952) 492-6200	717	500 Sunset Dr	Jordan	55352-1698
Prior Lake-Savage Area Schools	(952) 226-0000	719	4540 Tower St	Prior Lake	55372-2058
Shakopee Public School District	(952) 496-5006	720	1200 Town Square Mall	Shakopee	55379-1384
New Prague Area Schools	(952) 758-1701	721	410 Central Ave N	New Prague	56071-1807
Aspen Academy	(952) 226-5940	4184	14825 Zinran Ave	Savage	55378-4557
Scott County Schools Network (SCSN)	(952) 496-5174	6081	505 S Holmes St	Shakopee	55379-1344
Southwest Metro Educational Coop	(952) 567-8102	6088	792 Canterbury Rd S Ste 211	Shakopee	55379-1825
SHERBURNE					
Becker Public School District	(763) 261-4502	726	12000 Hancock St	Becker	55308-9585
Big Lake Public School District	(763) 262-5218	727	501 Minnesota Ave	Big Lake	55309-9246
Elk River Public School District	(763) 241-3400	728	815 Hwy 10	Elk River	55330-2549
Spectrum High School	(763) 241-8703	4160	17796 Industrial Circle NW	Elk River	55330-4754
SIBLEY					
Sibley East School District	(507) 964-2292	2310	202 3rd Ave NW	Arlington	55307-2208
G.F.W.	(507) 834-9813	2365	323 E 11th St	Gibbon	55335-9618
Minnesota New Country School	(507) 248-3353 x0	4007	210 Main St	Henderson	56044-0488
Green Isle Community School	(507) 326-7144	4144	190 McGrann St	Green Isle	55338-0277
ST. LOUIS					
Region 3 - Northeast Service Coop	(218) 748-7603	927	5525 Emerald Ave	Mountain Iron	55768-2068
Chisholm Public School District	(218) 254-5726	695	300 SW 3rd Ave	Chisholm	55719-2074
Ely Public School District	(218) 365-6166 x201	696	600 E Harvey St	Ely	55731-1614
Floodwood Public School District	(218) 476-2285 x102	698	115 W 4th Ave	Floodwood	55736-4523

COUNTY DISTRICT NAME	PHONE	DISTRICT NUMBER	ADDRESS	CITY	ZIP
Hermantown Public School District	(218) 729-9313	700	4307 Ugstad Rd	Hermantown	55811-1335
Hibbing Public School District	(218) 208-0848	701	800 E 21st St	Hibbing	55746-1803
Proctor Public School District	(218) 628-4934	704	131 9th Ave	Proctor	55810-2797
Virginia Public School District	(218) 742-3901	706	411 5th Ave S	Virginia	55792-2734
Nett Lake Public School District	(218) 757-3102	707	13090 Westley Dr	Nett Lake	55772-8122
Duluth Public School District	(218) 336-8700	709	215 N 1st Ave E	Duluth	55802-2058
Mountain Iron-Buhl School District	(218) 735-8271	712	5720 Marble Ave	Mountain Iron	55768-0537
St. Louis County School District	(218) 749-8130 x1104	2142	1701 N 9th Ave	Virginia	55792-2172
Eveleth-Gilbert School District	(218) 744-7701	2154	801 Jones St	Eveleth	55734-1696
Mesabi East School District	(218) 229-3321 x301	2711	601 N 1st St W	Aurora	55705-1301
Duluth Public Schools Academy	(218) 728-9556	4020	3301 Technology Dr	Duluth	55811
North Shore Community School	(218) 525-0663	4084	5926 Ryan Rd	Duluth	55804-9672
Harbor City International Charter	(218) 722-7574 x315	4085	332 W Michigan St Ste.300	Duluth	55802-1610
East Range Academy of Tech-Science	(218) 744-7965	4166	2000 Siegel Blvd	Eveleth	55734-8642
East Range Academy of Tech-Science	(218) 744-7965	4166	2000 Siegel Blvd	Eveleth	55734-8642
Vermilion Country School	(218) 753-1246 x1006	4207	1 Enterprise Drive	Tower	55790-0000
Northland Learning Center	(218) 471-1040	6076	1201 S 13th Ave	Virginia	55792-3361
East Range Sec. Technical Center	(218) 229-3321	963	601 N 1st St W	Aurora	55705-1301
STEARNS					
Region 7 Resource Training and Solutions	(320) 255-3236	923	137 23rd Street South	Sartell	56377
Holdingford Public School District	(320) 746-2196	738	900 5th St	Holdingford	56340-9508
Kimball Public School District	(320) 398-5585 x332	739	100 Hwy 55 W	Kimball	55353-0368
Melrose Public School District	(320) 256-5160 x1003	740	546 5th Ave NE	Melrose	56352-1108
Paynesville Public School District	(320) 243-3410	741	217 W Mill St	Paynesville	56362-1444
St. Cloud Public School District	(320) 253-9333	742	1000 44th Ave N, Ste 100	Saint Cloud	56303-2037
Sauk Centre Public School District	(320) 352-2284	743	903 State Rd	Sauk Centre	56378-1698
Albany Public School District	(320) 845-2171	745	30 Forest Ave	Albany	56307-0040
Sartell-St. Stephen School District	(320) 656-3715	748	212 3rd Ave N	Sartell	56377-0328
Rocori Public School District	(320) 685-4901	750	534 N 5th Ave	Cold Spring	56320-1409
Belgrade-Brooten-Elrosa Public School District	(320) 346-2278	2364	710 Washburn Avenue	Belgrade	56312-0339
STRIDE Academy Charter School	(320) 217-6322	4142	1025 18th St N	Saint Cloud	56303-1205
Central Minnesota Jt. Powers Dist.	(320) 203-8470 x5502	6074	216 N 8th Ave	Waite Park	56387-1165
West Central Education District	(320) 352-2284 x4121	6026	903 State Rd S	Sauk Centre	56378-1672
Benton-Stearns Ed. District	(320) 257-7348	6383	517 2nd St S	Sartell	56377-1925
St. Cloud Math and Science Academy Charter	(320) 774-2202	4223	136 Division Street	Waite Park	56387
STEELE					
Blooming Prairie Public School Dist	(507) 583-4426	756	202 4th Ave NW	Blooming Prairie	55917-1129
Owatonna Public School District	(507) 444-8601	761	515 W Bridge St	Owatonna	55060-2816
Medford Public School District	(507) 214-6322	763	750 2nd Ave SE	Medford	55049-0038
STEVENS					
Hancock Public School District	(320) 392-5622	768	371 Hancock Ave	Hancock	56244-9773
Chokio-Alberta Public School Dist.	(320) 324-7131	771	311 1st St West	Chokio	56221-0068
Morris Area Public Schools	(320) 589-4840 x2222	2769	201 S Columbia Ave	Morris	56267-1598
Midwest Special Education Coop.	(320) 589-4248	398	203 S Columbia Ave	Morris	56267-0435
SWIFT					
Kerkhoven-Murdock-Sunburg	(320) 264-1411	775	302 15th St N	Kerkhoven	56252-0168
Benson Public School District	(320) 843-2710	777	1400 Montana Ave	Benson	56215-1246
TODD					
Region 5-National Joint Powers	(218) 894-1930	924	202 12th St NE, PO Box 219	Staples	56479-0219
Bertha-Hewitt Public School District	(218) 924-2500	786	310 Central Ave S	Bertha	56437-0008
Browerville Public School District	(320) 594-2272 x140	787	620 Park Ave N	Browerville	56438-0185
Staples-Motley School District	(218) 894-2430	2170	202 Pleasant Ave NE	Staples	56479-2118
Long Prairie-Grey Eagle School Dist	(320) 732-2194	2753	205 2nd St S	Long Prairie	56347-1600
Eagle Valley Public School District	(218) 756-3631 x102	2759	106 Frank Street S.	Clarissa	56440
Freshwater Ed. Dist.	(218) 894-2439 x1001	6004	1100 5th St. NE	Staples	56479-3117
TRAVERSE					
Browns Valley Public School Dist.	(320) 695-2103	801	118 Church St	Browns Valley	56219-0259
Wheaton Area Public School District	(320) 563-8283	803	1700 3rd Ave S	Wheaton	56296-1604
WABASHA					
Wabasha-Kellogg Public School Dist.	(651) 565-3559	811	2113 Hiawatha Dr E	Wabasha	55981-1783
Lake City Public School District	(651) 345-2198	813	300 S Garden St	Lake City	55041-1664
Zumbrota-Mazeppa School District	(507) 732-1400 x1001	2805	343 3rd Ave NE	Mazeppa	55956-0222
Plainview-Elgin-Millville	(507) 534-3651	2899	500 West Broadway	Plainview	55964-1031
WADENA					
Verndale Public School District	(218) 445-5184 x303	818	411 SW Brown St	Verndale	56481-3000
Sebeka Public School District	(218) 837-5101	820	200 1st St NW	Sebeka	56477-0249
Menahga Public School District	(218) 564-4141	821	216 Aspen Ave SE	Menahga	56464-3289
Wadena-Deer Creek School District	(218) 632-2155	2155	600 Colfax Ave SW	Wadena	56482-0151
WASECA					
Waseca Public School District	(507) 835-2500	829	501 Elm Ave E	Waseca	56093-3399
NRHEG School District	(507) 417-3206 x2602	2168	306 Ash Ave S	New Richland	56072-1514
Janesville-Waldorf-Pemberton	(507) 234-5181 x7770	2835	110 E 3rd St	Janesville	56048-3017
TEAM Academy	(507) 833-8326	4127	220 17th Ave NE	Waseca	56093-0640
Technical Academies of Minnesota	(320) 262-5640	4217	109 S Main St	Waldorf	56091-0223
WASHINGTON					
Forest Lake Public School District	(651) 982-8103	831	6100 210th St N	Forest Lake	55025-9796
Mahtomedi Public School District	(651) 407-2001	832	1520 Mahtomedi Ave	Mahtomedi	55115-1907
South Washington County School Dist	(651) 458-6201	833	7362 E Point Douglas Rd S	Cottage Grove	55016-3025
Stillwater Area Public School Dist.	(651) 351-8301	834	1875 Greeley St S	Stillwater	55082-6079
New Heights School, Inc.	(651) 439-1962	4003	614 W Mulberry St	Stillwater	55082-4858
Math And Science Academy	(651) 357-6920	4043	8430 Woodbury Crossing	Woodbury	55125-9433
North Lakes Academy	(651) 982-2773	4053	308 15th St SW	Forest Lake	55025
Lakes International Language Academy	(651) 464-0771	4116	246 SE 11th Ave	Forest Lake	55025-1823
St. Croix Preparatory Academy	(651) 379-6160	4120	4260 Stagecoach Trl N	Stillwater	55082-1197
Natural Science Academy	(651) 925-5050	4187	920 Holley Ave Ste 3	Saint Paul Park	55071
Natural Science Academy	(651) 925-5050	4187	920 Holley Ave Ste 3	Saint Paul Park	55071
East Metro Integration District	(651) 379-2675	6067	600 Weir Dr.	Woodbury	55125-1240
Valley Crossing Community School	(651) 651-5500	6072	9900 Park Crossing	Woodbury	55125-5023

Woodbury Leadership Academy	(651) 379-2681	4228	600 Weir Dr	Woodbury	55125
Crosswinds Arts and Science School	(763) 279-4262	1001	600 Weir Drive	Woodbury	55124-1240
WATONWAN					
Butterfield Public School District	(507) 956-2771	836	440 Hubbard Ave	Butterfield	56120-0189
Madelia Public School District	(507) 642-3232	837	320 Buck Ave SE	Madelia	56062-1836
St. James Public School District	(507) 375-5974	840	500 3rd Ave S	Saint James	56081-0509
WILKIN					
Breckenridge Public School District	(218) 643-6822	846	810 Beede Ave	Breckenridge	56520-1660
Rothsay Public School District	(218) 867-2117	850	123 2nd St NW	Rothsay	56579-4126
Campbell-Tintah Public School Dist.	(218) 630-5311	852	430 Connecticut Ave	Campbell	56522-0008
WINONA					
Lewiston-Altura Public School Dist.	(507) 522-3401	857	100 County Rd 25	Lewiston	55952-2117
St. Charles Public School District	(507) 932-4420 x1152	858	600 E 6th St	Saint Charles	55972-1471
Winona Area Public School District	(507) 494-0861	861	903 Gilmore Ave	Winona	55987-2580
Bluffview Montessori	(507) 452-2807	4001	1321 Gilmore Ave	Winona	55987-2459
Riverway Learning Community Chtr	(507) 474-6120	4064	1733 Service Drive Ste 18	Winona	55987-2286
Ridgeway Community School	(507) 454-9566	4083	35564 County Rd 12	Houston	55943-4006
Dakota Area Community Charter Sch	(507) 643-6869	4123	220 Golden Rule Rd	Dakota	55925-7140
Hiawatha Valley Ed. District	(507) 474-6882	6013	1410 Bundy Blvd	Winona	55987-6300
WRIGHT					
Dassel-Cokato Public School Dist.	(320) 286-4100	466	4852 Reardon Ave SW Ste 1700	Cokato	55321-1700
Annandale Public School District	(320) 274-5602	876	125 Cherry Ave N	Annandale	55302-0190
Buffalo-Hanover-Montrose Public Sch	(763) 682-8707	877	214 1st Ave NE	Buffalo	55313-1697
Delano Public School District	(763) 972-3365 x2115	879	700 Elm Ave E	Delano	55328-9183
Maple Lake Public School District	(320) 963-3171	881	200 State Hwy 55 E	Maple Lake	55358-0760
Monticello Public School District	(763) 272-2000	882	302 Washington St	Monticello	55362-8812
Rockford Public School District	(763) 477-9165	883	6051 Ash St	Rockford	55373-0009
St. Michael-Albertville School Dist	(763) 497-3180	885	11343 50th St NE	Albertville	55301-9769
Howard Lake-Waverly-Winsted	(320) 543-3521 x2264	2687	801 8th Ave	Howard Lake	55349
Kaleidoscope Charter School	(763) 428-1890	4118	7525 Kalland Ave NE	Otsego	55301-9690
Swan River Montessori Charter School	(763) 271-7926	4137	500 Maple St	Monticello	55362-8878
Wright Technical Center	(763) 682-4112	966	1405 3rd Ave NE	Buffalo	55313-1925
Meeker And Wright Special Education	(320) 543-4606 x2409	938	801 8th Ave	Howard Lake	55349
YELLOW MEDICINE					
Canby Public School District	(507) 223-2001 x5072232005	891	307 1st St W	Canby	56220-1400
Yellow Medicine East	(320) 564-4081	2190	450 9th Ave	Granite Falls	56241-1399
E.C.H.O. Charter School	(507) 925-4143 x102	4026	101 Rocket Ave	Echo	56237-0158
Clarkfield Charter School	(320) 669-1995	4172	301 13th St	Clarkfield	56223-1218
Minnesota Valley Cooperative	(320) 564-4081	978	450 9th Ave	Granite Falls	56241-1399

Voting Rights Act of 1965 - 50th Anniversary

On May 26, 1965, the United State Senate passed the Voting Rights Act, 77 to 19, with support from both of Minnesota's U.S. Senators, Eugene McCarthy and Walter Mondale. The Senate's passage of the bill made the front pages of the ***Minneapolis Tribune*** *and* ***St. Paul Pioneer Press*** *on* ***May 27, 1965****.*

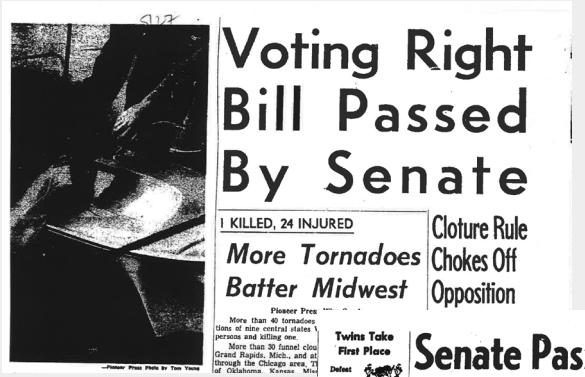

Voting Right Bill Passed By Senate

1 KILLED, 24 INJURED

More Tornadoes Batter Midwest

Cloture Rule Chokes Off Opposition

St Paul Pioneer Press

Twins Take First Place

Defeat Boston, 9-7, as Chicago Loses

(DETAILS in Sports Section)

Senate Passes Voting Rights Bill, 77 to 19

Southerners Overridden by Coalition

WASHINGTON, D.C. — (UPI)—An overpowering coalition of Democratic and Republican senators passed President Johnson's far-reaching voting rights bill Wednesday, 77 to 19. Southern opposition was routed under a cloture rule that chokes off debate.

The vote sending the president-letting measure to the House came after five weeks of Senate debate. A similar

Minneapolis Tribune

Chapter Eight

Federal Government

President of the United States 448
Vice President of the United States 448
President's Cabinet 448
Minnesota's U.S. Senators 449
Minnesota Congressional District Map 450
Minnesota's U.S. Representatives 451
Supreme Court of the United States 455
U.S. Court of Appeals 456
U.S. District Court 456
Office of the U.S. Attorney 457
Presidents and Vice Presidents of the United States 458
Minnesotans in Congress Since Statehood 459
Minnesotans on U.S. Supreme Court Since Statehood 463

Voting Rights Act of 1965 - 50th Anniversary

During the debate over the Voting Rights Act of 1965 it was common for Minnesotans to write to members of Congress. A Duluth resident sent a letter to Congressman John A. Blatnik, who represented Minnesota's 8th District, urging him to support voting rights for all Americans. Below is Congressman Blatnik's response, which was sent on ***July 8, 1965****, one day before the United States House of Representatives passed the Voting Rights Act, 333-85.*

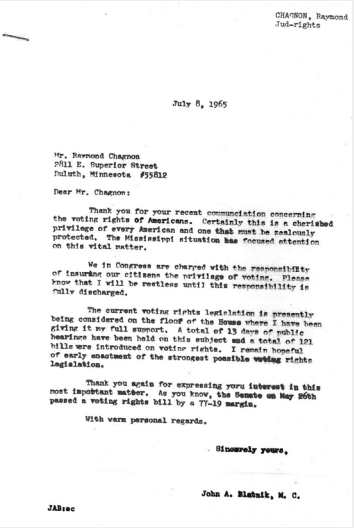

CHAGNON, Raymond
Jul-rights

July 8, 1965

Mr. Raymond Chagnon
5811 E. Superior Street
Duluth, Minnesota #55812

Dear Mr. Chagnon:

Thank you for your recent communication concerning the voting rights of Americans. Certainly this is a cherished privilege of every American and one that must be zealously protected. The Mississippi situation has focused attention on this vital matter.

We in Congress are charged with the responsibility of insuring our citizens the privilege of voting. Please know that I will be restless until this responsibility is fully discharged.

The current voting rights legislation is presently being considered on the floor of the House where I have been giving it my full support. A total of 13 days of public hearings have been held on this subject and a total of 121 bills were introduced on voting rights. I remain hopeful of early enactment of the strongest possible voting rights legislation.

Thank you again for expressing your interest in this most important matter. As you know, the Senate on May 26th passed a voting rights bill by a 77-19 margin.

With warm personal regards.

Sincerely yours,

John A. Blatnik, M. C.

JAB:sc

Dear Mr. Chagnon:

Thank you for your recent communication concerning the voting rights of Americans. Certainly this is a cherished privilege of every American and one that must be zealously protected. The Mississippi situation has focused attention on this vital matter.

We in Congress are charged with the responsibility of insuring our citizens the privilege of voting. Please know that I will be restless until this responsibility is fully discharged.

The current voting rights legislation is presently being considered in the floor of the House where I have been giving it my full support. A total of 13 days of public hearings have been held on this subject and a total of 121 bills were introduced on voting rights. I remain hopeful of early enactment of the strongest possible voting rights legislation.

Thank you again for expressing [your] interest in this most important matter. As you know, the Senate on May 26th passed a voting rights bill by a 77-19 margin.

With warm personal regards. Sincerely yours, John A. Blatnik, M. C.

PRESIDENT OF THE UNITED STATES

Barack Obama (Democrat)
44th President of the United States

Elected: 2008, 2012
Term: Four years
Term expires: January 2017
Salary: $400,000

White House
1600 Pennsylvania Ave. N.W.
Washington, D.C. 20500
Phone: (202) 456-1414
Website: whitehouse.gov

The U.S. Constitution provides: To qualify as president, a person must be 35 years old, a natural-born citizen, 14 years a resident of the United States, and elected by a majority of the Electoral College.

VICE PRESIDENT OF THE UNITED STATES

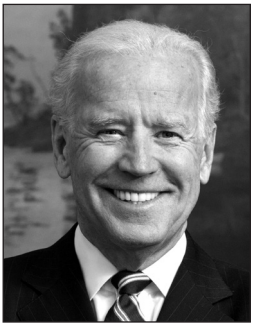

Vice President Joe Biden (Democrat)
47th Vice President of the United States

Elected: 2008, 2012
Term: Four years
Term expires: January 2017
Salary: $230,700

Old Executive Office Building
Washington, D.C. 20501
Phone: (202) 456-1414
Website: whitehouse.gov

The U.S. Constitution provides: To qualify as vice president, a person must meet the same requirements as the president but not be from the same state as the president.

The Cabinet includes the Vice President and, by law, the heads of 15 executive departments. Under President Obama, cabinet-level rank also has been accorded to seven others.

PRESIDENT'S CABINET

Secretary of Agriculture: Thomas J. Vilsack
Secretary of Commerce: Penny Pritzker
Secretary of Defense: Ashton Carter
Secretary of Education: Arne Duncan
Secretary of Energy: Dr. Ernest Moniz
Secretary of Health & Human Services: Sylvia Mathews Burwell
Secretary of Homeland Security: Jeh Johnson
Secretary of Housing & Urban Development: Julian Castro
Secretary of Interior: Sally Jewell
Department of Justice, Attorney General: Loretta E. Lynch
Secretary of Labor: Thomas E. Perez
Secretary of State: John Kerry
Secretary of Transportation: Anthony Foxx
Secretary of Treasury: Jack Lew
Secretary of Veterans Affairs: Robert McDonald
Council of Economic Advisors: Jason Furman, Chair
Environmental Protection Agency: Gina McCarthy, Administrator
Office of Management and Budget: Shaun L.S. Donovan, Director
Small Business Administration: Maria Contreras-Sweet, Administrator
United States Ambassador to the United Nations: Samantha Power
United States Trade Representative: Michael Froman
White House Chief of Staff: Denis McDonough

MINNESOTA'S U.S. SENATORS

The U.S. Constitution provides: To qualify as senator, a person must be 30 years old, a citizen of the United States nine years, a resident of the state, and elected by the people.

Amy Klobuchar (Democratic-Farmer-Labor)

Elected: 2006, 2012
Term: Six years
Term Expires: January 2019
Salary: $174,000

Residence: Minneapolis
Website: klobuchar.senate.gov
Committees: Agriculture, Nutrition, and Forestry; Commerce, Science, and Transportation; Joint Economic; Judiciary, Rules and Administration

D.C. Office
302 Hart Senate Office Building
Washington, D.C. 20510
Phone: (202) 224-3244
Fax: (202) 228-2186

Metro Office
1200 Washington Ave S., Suite 250
Minneapolis, MN 55415
Phone: (612) 727-5220
Fax: (612) 727-5223

Rochester Office
1130 1/2 Seventh Street
N.W., Suite 212
Rochester, MN 55901
Phone: (507) 288-5321
Fax: (507) 288-2922

Moorhead Office
121 Fourth St. S.
Moorhead, MN 56560
Phone: (218) 287-2219
Fax: (218) 287-2930

Virginia Office
Olcott Plaza, Suite 105
820 Ninth St. N.
Virginia, MN 55792
Phone: (218) 741-9690
Fax: (218) 741-3692

Al Franken (Democratic-Farmer-Labor)

Elected: 2008, 2014
Term: Six years
Term Expires: January 2021
Salary: $174,000

Residence: Minneapolis
Website: franken.senate.gov
Committees: Health, Education, Labor and Pensions (HELP); Judiciary; Indian Affairs; and Energy and Natural Resources

D.C. Office
309 Hart Senate Office Building
Washington, D.C. 20510
Phone: (202) 224-5641
Fax: (202) 224-0044

St. Paul Office
60 East Plato Blvd., Suite 220
St. Paul, MN 55107
Phone: (651) 221-1016
Fax: (651) 221-1078

Duluth Office
515 W. First St., Suite 104
Duluth, MN 55802
Phone: (218) 722-2390
Fax: (218) 722-4131

St. Cloud Office
916 W. St. Germain St., Suite 110
St. Cloud, MN 56301
Phone: (320) 251-2721
Fax: (320) 251-4164

St. Peter Office
208 S. Minnesota Ave., Suite 6
St. Peter, MN 56082
Phone: (507) 931-5813
Fax: (507) 931-7345

MINNESOTA CONGRESSIONAL DISTRICTS

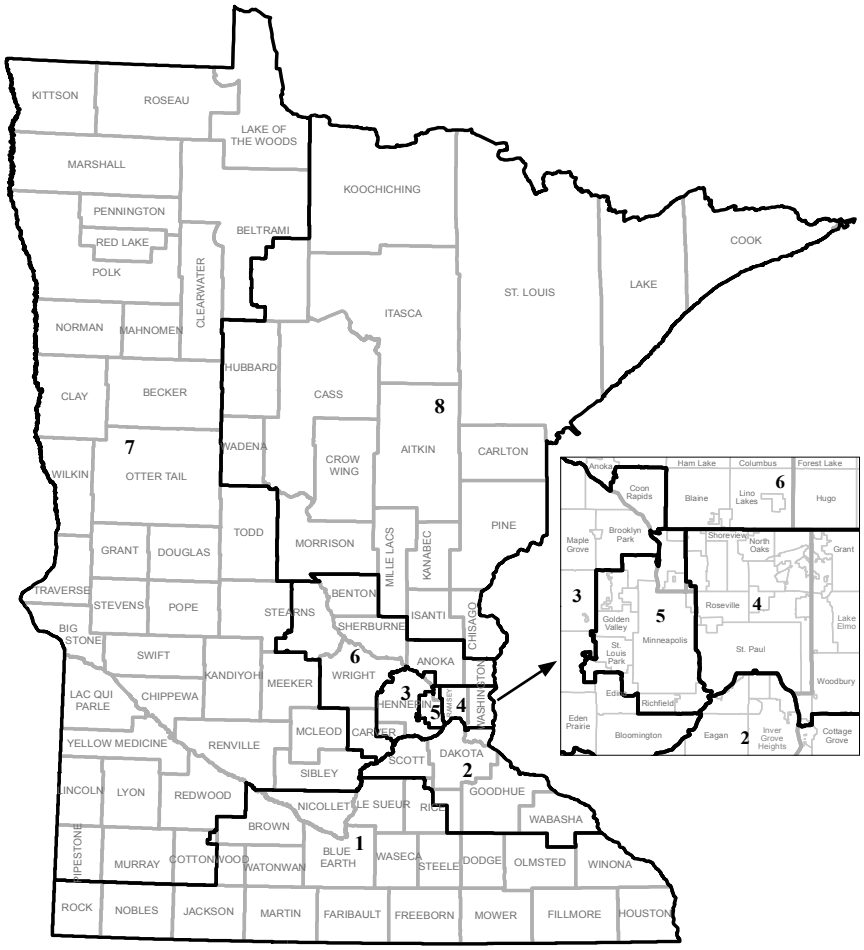

MINNESOTA'S U.S. REPRESENTATIVES

The U.S. Constitution provides: To qualify as representative a person must be 25 years old, a citizen of the United States for seven years and a resident of the state, and elected by the people.

Congressional District 1
Tim Walz (Democratic-Farmer-Labor)

Elected: 2006, 2008, 2010, 2012, 2014
Term: Two years
Term expires: January 2017
Salary: $174,000

Residence: Mankato
Website: walz.house.gov
Committees: Agriculture; Armed Services; Veterans' Affairs

D.C. Office 1034 Longworth House Office Bldg., Washington, D.C. 20515
Phone: (202) 225-2472 **Fax:** (202) 225-343

Mankato Office 527 1/2 South Front Street , Mankato, MN 56001
Phone: (507) 388-2149 **Fax:** (507) 388-6181

Rochester Office 1202 1/2 7th St. N.W., Suite 211, Rochester, MN 55904
Phone: (507) 388-2149

Congressional District 2
John Kline (Republican)

Elected: 2002, 2004, 2006, 2008, 2010, 2012, 2014
Term: Two years
Term expires: January 2017
Salary: $174,000

Residence: Burnsville
Website: kline.house.gov
Committees: Education and Workforce (Chairman); Armed Services

D.C. Office: 2439 Rayburn House Office Bldg., Washington, D.C. 20515
Phone: (202) 225-2271 **Fax:** (202) 225-2595

Minnesota Office: 350 W. Burnsville Parkway, Suite 135, Burnsville, MN 55337
Phone: (952) 808-1213 **Fax:** (952) 808-1261

Congressional District 3

Erik Paulsen (Republican)

Elected: 2008, 2010, 2012, 2014
Term: Two years
Term expires: January 2017
Salary: $174,000

Residence: Eden Prairie
Website: paulsen.house.gov
Committees: Ways and Means, Joint Economic Committee

D.C. Office: 127 Cannon House Office Bldg., Washington, D.C. 20515
Phone: (202) 225-2871 **Fax:** (202) 225-6351

Minnesota Office: 250 Prairie Center Drive, Suite 230, Eden Prairie, MN 55344
Phone: (952) 405-8510 **Fax:** (952) 405-8514

Congressional District 4

Betty McCollum (Democratic-Farmer-Labor)

Elected: 2000, 2002, 2004, 2006, 2008, 2010, 2012, 2014
Term: Two years
Term expires: January 2017
Salary: $174,000

Residence: St. Paul
Website: mccollum.house.gov
Committee: Appropriations

D.C. Office: 2256 Rayburn House Office Bldg., Washington D.C. 20515
Phone: (202) 225-6631 **Fax:** (202) 225-1968

Minnesota Office: 165 Western Ave. N., Suite 17, St. Paul, MN 55102
Phone: (651) 224-9191 **Fax:** (651) 224-3056

Congressional District 5

Keith Ellison (Democratic-Farmer-Labor)

Elected: 2006, 2008, 2010, 2012, 2014
Term: Two years
Term expires: January 2017
Salary: $174,000

Residence: Minneapolis
Website: ellison.house.gov
Committee: Financial Services

D.C. Office: 2263 Rayburn House Office Bldg., Washington, D.C. 20515
Phone: (202) 225-4755 **Fax:** (202) 225-4886

Minnesota Office: 2100 Plymouth Ave. N., Minneapolis, MN 55411
Phone: (612) 522-1212 **Fax:** 612-522-9915

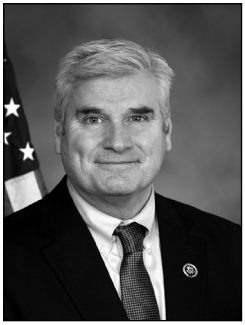

Congressional District 6
Tom Emmer (Republican)

Elected: 2014
Term: Two years
Term expires: January 2017
Salary: $174,000

Residence: Delano
Website: emmer.house.gov
Committees: Agriculture, Foreign Affairs

D.C. Office: 503 Cannon House Office Bldg., Washington, D.C. 20515
Phone: (202) 225-2331 **Fax:** (202) 225-6475

Minnesota Office: 9201 Quaday Ave. NE, Suite 206, Otsego, MN 55330
Phone: (763) 323-8922 **Fax:** (763) 323-6585

Congressional District 7
Collin C. Peterson (Democratic-Farmer-Labor)

Elected: 1990, 1992, 1994, 1996, 1998, 2000, 2002, 2004, 2006, 2008, 2010, 2012, 2014
Term: Two years
Term expires: January 2017
Salary: $174,000

Residence: Detroit Lakes
Website: collinpeterson.house.gov
Committee: Agriculture (Ranking Member)

D.C. Office: 2204 Rayburn House Office Bldg., Washington, D.C. 20515
Phone: (202) 225-2165 **Fax:** (202) 225-1593

Detroit Lakes Office: 714 Lake Avenue, Suite 107, Detroit Lakes, MN 56501
Phone: (218) 847-5056 **Fax:** 218-847-5109

Marshall Office: 1420 East College Drive, SW/WC, Marshall, MN 56258
Phone: (507) 537-2299 **Fax:** (507) 537-2298

Redwood Falls Office: 230 E. Third St., Redwood Falls, MN 56283
Phone: (507) 637-2270

Willmar Office: 324 Third St. S.W., Suite 4, Willmar, MN 56201
Phone: (320) 235-1061 **Fax:** (320) 235-2651

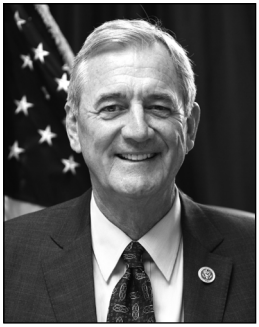

Congressional District 8

Richard Nolan (Democratic-Farmer-Labor)

Elected: 1974, 1976, 1978, 2012, 2014
Term: Two years
Term expires: January 2017
Salary: $174,000

Residence: Crosby
Website: nolan.house.gov
Committees: Agriculture; Transportation and Infrastructure

D.C. Office: 2366 Rayburn House Office Bldg., Washington, D.C. 20515
Phone: (202) 225-6211 **Fax:** (202) 225-0699

Brainerd Office: Brainerd City Hall, 501 Laurel St., Brainerd, MN 56401
Phone: (218) 454-4078 **Fax:** (218) 454-4096

Center City Office: Chisago County Government Center, 313 North Main St., Rm. 103, Center City, MN 55012 **Phone:** (218) 491-3131

Chisholm Office: 316 W Lake Street, Room 7, Chisholm, MN, 55719
Phone: (218) 491-3131 **Fax:** (218) 464-5098

SUPREME COURT OF THE UNITED STATES

Supreme Court Bldg., 1 First St. NE Washington, DC 20543 **Phone**: (202) 479-3000
Website: supremecourt.gov

Term: Life

Salary: Chief Justice, $255,500
Associate Justice, $244,400

Chief Justice: John G. Roberts, Jr., Maryland (2005)

Antonin Scalia, New Jersey (1986)
Anthony M. Kennedy, California (1988)
Clarence Thomas, Washington, D.C. (1991)
Ruth Bader Ginsburg, New York (1993)
Stephen Breyer, California (1994)
Samuel A. Alito, Jr., New Jersey (2006)
Sonia Sotomayor, New York (2009)
Elena Kagan, New York (2010)

Year indicates date appointed to the Supreme Court.

The Collection of the Supreme Court of the United States

The Supreme Court of the United States: (seated, left to right) Justice Thomas, Justice Scalia, Chief Justice Roberts, Justice Kennedy, Justice Ginsburg (standing, left to right) Justice Sotomayor, Justice Breyer, Justice Alito, Justice Kagan

U.S. COURT OF APPEALS FOR THE EIGHTH CIRCUIT

The Eighth Judicial Circuit includes districts in Arkansas, Iowa, Minnesota, Missouri, Nebraska, North Dakota and South Dakota.

Main Office: Thomas F. Eagleton Courthouse, 111 S. 10th St., St. Louis, MO 63102
Phone: (314) 244-2400 **Website:** www.ca8.uscourts.gov

Clerk of the Circuit Court: Michael E. Gans, St. Louis, MO

St. Paul Office: 316 N. Robert St., Room 500, St. Paul, MN 55101
Phone: (651) 848-1300

Chief Judge: William Jay Riley, Nebraska

Senior Judges:
C. Arlen Beam, NE; Pasco M. Bowman, MO; Myron H. Bright, ND; Michael J. Melloy, IA

Circuit Judges:

Duane Benton, MO
Kermit E. Bye, ND
Steven M. Colloton, IA
Raymond W. Gruender, MO
Jane Kelly, IA
James B. Loken, MN
Diana E. Murphy, MN
Bobby E. Shepherd, AR
Lavenski R. Smith, AR
Roger L. Wollman, SD

U.S. DISTRICT COURT

Minnesota constitutes one judicial district divided into six divisions. The clerk maintains offices in the third, fourth, and fifth divisions. Correspondence related to cases in other divisions may be mailed to any of the divisional offices. Both full-time and part-time magistrates serve at-large in Minnesota.

Third Division: Warren E. Burger U.S. Courthouse, 316 N. Robert St., St. Paul, MN 55101
Phone: (651) 848-1100
Fourth Division: U.S. Courthouse, 300 S. 4th St., Minneapolis, MN 55415 Phone: (612) 664-5000
Fifth Division: Gerald W. Heaney U.S. Courthouse, 515 W. 1st St., Duluth, MN 55802
Phone: (218) 529-3500
Sixth Division: Edward J. Devitt U.S. Courthouse, 118 Mill St. S., Fergus Falls, MN 56537
Phone: (218) 739-5758

Clerk of the District Court: Richard D. Sletten

District Judges in Minneapolis:
Michael J. Davis, Chief Judge
John R. Tunheim
Ann D. Montgomery
Joan N. Ericksen
Patrick J. Schiltz
David S. Doty, Senior Judge

District Judges in St. Paul:
Donovan W. Frank
Susan R. Nelson
Donald D. Alsop, Senior Judge
Paul A. Magnuson, Senior Judge
Richard H. Kyle, Senior Judge

Magistrate Judge in Minneapolis:
Janie S. Mayeron
Franklin L. Noel

Magistrate Judge in Duluth:
Leo I. Brisbois

Magistrate Judges in St. Paul:
Hildy Bowbeer
Jeffrey J. Keyes
Steven E. Rau
Tony N. Leung
Becky R. Thorson

OFFICE OF U.S. ATTORNEY
DISTRICT OF MINNESOTA

Office: Minneapolis: 300 S. 4th St., Suite 600, Minneapolis, MN 55415
St. Paul: 316 North Robert Street, Suite 404, St. Paul, MN 55101
Phone: (612) 664-5600 **Toll-free:** (888) 264-5107 **Website:** justice.gov/usao/mn

United States Attorney: Andrew M. Luger

Assistant United States Attorneys:

Deidre Aanstad
James Alexander
Julie Allyn
Craig Baune
Benjamin Bejar
LeeAnn Bell
Ann Bildtsen
Chad Blumenfield
Amber Brennan
Lonnie Bryan
Katharine Buzicky
Thomas Calhoun-Lopez
Roylene Champeaux
Michael CheeverJohn Docherty
Bradley Endicott
David Fuller
David Genrich
Thomas Hollenhorst
Sarah Hudleston
Michelle Jones
Carol Kayser
Lisa Kirkpatrick
John Kokkinen
Charles Kovats, Jr.
James Lackner
Benjamin Langner
Robert Lewis
Pamela Marentette
John Marti
Richard Newberry
Jeffrey Paulsen
Nathan Petterson
Laura Provinzino
Timothy Rank
Bahram Samie
Surya Saxena
Karen Schommer
Manda Sertich
Friedrich Siekert
Allen Slaughter
David Steinkamp
Kimberly Svendsen
Joseph Thompson
Kevin Ueland
Lola Velazquez-Aguilu
Clifford Wardlaw
D. Jerry Wilhelm
Andrew Winter

U. S. Attorneys Since Statehood
District of Minnesota

Henry L. Moss 1849-1853
John E. Warren 1854-1855
Eugene M. Wilson 1857-1861
Henry L. Moss 1863-1868
Cushman K. Davis 1868-1873
William W. Billson 1873-1882
D.B. Searle 1882-1885
George N. Baxter 1885-1890
Eugene G. Hay 1890-1894
E.C. Stringer 1894-1898
Charles C. Houpt 1902-1914
Alfred Jaques 1914-1922
Layfayette French Jr. 1922-1928
Lewis L. Dull 1928-1933
George F. Sullivan 1933-1937
Victor E. Anderson 1937-1948
John W. Graff 1948-1949
Clarence Landrum 1949-1952
Phillip Neville 1952-1953
George E. MacKinnon 1953-1958
Fallon Kelly 1958-1961
Miles W. Lord 1961-1966
Patrick J. Foley 1966-1969
Robert G. Renner 1969-1977
Andrew W. Danielson 1977-1979
Thomas K. Berg 1980-1981
James M. Rosenbaum 1981-1985
Jerome G. Arnold 1986-1991
Thomas B. Heffelfinger 1991-1993
David L. Lillehaug 1994-1998
B. Todd Jones 1998-2001
Thomas B. Heffelfinger 2001-2006
Rachel K. Paulose 2006-2007
B. Todd Jones 2009-2013
Andrew M. Luger 2014-present

PRESIDENTS AND VICE PRESIDENTS OF THE UNITED STATES

President	Party Designation	Term	Vice President
George Washington	None, Federalist	1789-1797	John Adams
John Adams	Federalist	1797-1801	Thomas Jefferson
Thomas Jefferson	Democratic-Republican	1801-1809	Aaron Burr, George Clinton
James Madison	Democratic-Republican	1809-1817	George Clinton[10], Elbridge Gerry[11]
James Monroe	Democratic-Republican	1817-1825	Daniel Tompkins
John Quincy Adams	Democratic-Republican	1825-1829	John Calhoun
Andrew Jackson	Democrat	1829-1837	John Calhoun[12], Martin van Buren
Martin van Buren	Democrat	1837-1841	Richard Johnson
William H. Harrison[1]	Whig	1841	John Tyler
John Tyler	Whig	1841-1845	vacant[13]
James K. Polk	Democrat	1845-1849	George Dallas
Zachary Taylor[2]	Whig	1849-1850	Millard Fillmore
Millard Fillmore	Whig	1850-1853	vacant[13]
Franklin Pierce	Democrat	1853-1857	William King
James Buchanan	Democrat	1857-1861	John Breckinridge
Abraham Lincoln[3]	Republican	1861-1865	Hannibal Hamlin, Andrew Johnson
Andrew Johnson	National Union	1865-1869	vacant[13]
Ulysses S. Grant	Republican	1869-1873	Schuyler Colfax, Henry Wilson
Rutherford Hayes	Republican	1877-1881	William Wheeler
James Garfield[4]	Republican	1881	Chester Arthur
Chester Arthur	Republican	1881-1885	vacant[13]
Grover Cleveland	Democrat	1885-1889	Thomas Hendriks
Benjamin Harrison	Republican	1889-1893	Levi Morton
Grover Cleveland	Democrat	1893-1897	Adlai Stevenson
William McKinley[5]	Republican	1897-1901	Garret Hobart, Theodore Roosevelt
Theodore Roosevelt	Republican	1901-1909	Charles Fairbanks
William Taft	Republican	1909-1913	James Sherman
Woodrow Wilson	Democrat	1913-1921	Thomas Marshall
Warren Harding[6]	Republican	1921-1923	Calvin Coolidge
Calvin Coolidge	Republican	1923-1929	Charles Dawes
Herbert C. Hoover	Republican	1929-1933	Charles Curtis
Franklin Delano Roosevelt[7]	Democrat	1933-1945	John Garner, Henry Wallace, Harry S. Truman
Harry S. Truman	Democrat	1945-1953	Alben Barkley
Dwight David Eisenhower	Republican	1953-1961	Richard Milhous Nixon
John Fitzgerald Kennedy[8]	Democrat	1961-1963	Lyndon Baines Johnson
Lyndon Baines Johnson	Democrat	1963-1969	Hubert Horatio Humphrey
Richard Milhous Nixon[9]	Republican	1969-1974	Spiro Theodore Agnew[14], Gerald R. Ford
Gerald R. Ford	Republican	1974-1977	Nelson Aldrich Rockefeller
James "Jimmy" Earl Carter, Jr.	Democrat	1977-1981	Walter Frederick Mondale
Ronald Wilson Reagan	Republican	1981-1989	George Herbert Walker Bush
George Herbert Walker Bush	Republican	1989-1993	James Danforth "Dan" Quayle
William "Bill" Jefferson Clinton	Democrat	1993-2001	Albert "Al" Arnold Gore
George Walker Bush	Republican	2001-2009	Richard "Dick" Bruce Cheney
Barack Hussein Obama	Democrat	2009-	Joseph "Joe" Robinette Biden Jr.

[1]Died in office, April 4, 1841, and succeeded by Vice President Tyler.
[2]Died in office, July 9, 1850, and succeeded by Vice President Fillmore.
[3]Assassinated April 14, 1865, and succeeded by Vice President Johnson, April 15, 1865.
[4]Died September 19, 1881, from wounds by assassin, and succeeded by Vice President Arthur.
[5]Died September 14, 1901, from wounds by assassin, and succeeded by Vice President Roosevelt.
[6]Died in office, August 2, 1923, and succeeded by Vice President Coolidge.
[7]Died in office, April 12, 1945, and succeeded by Vice President Truman.
[8]Assassinated November 22, 1963, and succeeded by Vice President Johnson.
[9]Resigned on August 9, 1974, and succeeded by Vice President Ford.
[10]Died in office, April 20, 1812.
[11]Died in office, November 23, 1814.
[12]Resigned December 28, 1832, to become U.S. Senator.
[13]Prior to the adoption of the 25th amendment in 1967, no constitutional provision existed to fill a vice-presidential vacancy.
[14]Resigned October 10, 1973.

MINNESOTANS IN CONGRESS SINCE STATEHOOD

UNITED STATES SENATOR

SEAT I

James Shields, Democrat: May 11, 1858 to March 3, 1859
Morton S. Wilkinson, Republican: March 4, 1859 to March 3, 1865
Daniel S. Norton, Republican: March 4, 1865 to July 13, 1870
William Windom, Republican: July 16, 1870 to January 18, 1871
O. P. Stearns, Republican: January 18, 1871 to March 3, 1871
William Windom, Republican: March 4, 1871 to March 12, 1881
A. J. Edgerton, Republican: March 14, 1881 to October 26, 1881
William Windom, Republican: October 26, 1881 to March 3, 1883
D. M. Sabin, Republican: March 4, 1883 to March 4, 1889
W. D. Washburn, Republican: March 4, 1889 to March 4, 1895
Knute Nelson, Republican: March 4, 1895 to April 28, 1923
Magnus Johnson, Farmer-Labor: July 16, 1923 to March 4, 1925
Thomas D. Schall, Republican: March 4, 1925 to December 23, 1935
Elmer A. Benson, Farmer-Labor: December 27, 1935 to November 3, 1936
Guy V. Howard, Republican: November 3, 1936 to January 3, 1937
Ernest Lundeen, Farmer-Labor: January 3, 1937 to August 31, 1940
Joseph H. Ball, Republican: October 14, 1940 to November 18, 1942
Arthur E. Nelson, Republican: November 18, 1942 to January 6, 1943
Joseph H. Ball, Republican: January 6, 1943 to January 3, 1949
Hubert H. Humphrey, Democratic-Farmer-Labor: January 3, 1949 to December 29, 1964
Walter F. Mondale, Democratic-Farmer-Labor: December 30, 1964 to December 30, 1976
Wendell R. Anderson, Democratic-Farmer-Labor: December 30, 1976 to December 29, 1978
Rudy Boschwitz, Independent-Republican: December 30, 1978 to January 3, 1991
Paul D. Wellstone, Democratic-Farmer-Labor: January 3, 1991 to October 25, 2002
Dean Barkley, Independence: November 12, 2002 to January 3, 2003
Norm Coleman, Republican: January 3, 2003 to January 3, 2009
Al Franken, Democratic-Farmer-Labor: July 7, 2009 - present

SEAT II

Henry M. Rice, Democrat: May 11, 1858 to March 3, 1863
Alexander Ramsey, Republican: March 4, 1863 to March 3, 1875
S. J. R. McMillan, Republican: March 6, 1875 to March 3, 1887
C. K. Davis, Republican: March 4, 1887 to November 27, 1900
Charles A. Towne, Democrat: December 5, 1900 to January 23, 1901
Moses E. Clapp, Republican: January 23, 1901 to March 4, 1917
Frank B. Kellogg, Republican: March 4, 1917 to March 4, 1923
Henrik Shipstead, Farmer-Labor: March 4, 1923 to January 3, 1947 (was a Republican 1941-47)
Edward J. Thye, Republican: January 3, 1947 to January 3, 1959
Eugene J. McCarthy, Democratic-Farmer-Labor: January 3, 1959 to January 3, 1971
Hubert H. Humphrey, Democratic-Farmer-Labor: January 3, 1971 to January 13, 1978
Muriel Humphrey, Democratic-Farmer-Labor: January 25, 1978 to November 7, 1978
Dave Durenberger, Independent-Republican: November 8, 1978 to January 3, 1995
Rod Grams, Republican: January 3, 1995 to January 3, 2001
Mark Dayton, Democratic-Farmer-Labor: January 3, 2001 to January 3, 2007
Amy Klobuchar, Democratic-Farmer-Labor: January 3, 2007 - present

UNITED STATES REPRESENTATIVES

At Large
J. M. Cavanaugh, Democrat: May 12, 1858 to March 4, 1859
William Windom, Republican: March 4, 1859 to March 4, 1863
Cyrus Aldrich, Republican: March 4, 1859 to March 4, 1863
James Manahan, Republican: March 4, 1913 to March 4, 1915
Ray P. Chase, Republican: March 4, 1933 to January 3, 1935
Theodore Christianson, Republican: March 4, 1933 to January 3, 1935
Harold Knutson, Republican: March 4, 1933 to January 3, 1935
Henry Arens, Farmer-Labor: March 4, 1933 to January 3, 1935
Magnus Johnson, Farmer-Labor: March 4, 1933 to January 3, 1935
Paul John Kvale, Farmer-Labor: March 4, 1933 to January 3, 1935
Ernest Lundeen, Farmer-Labor: March 4, 1933 to January 3, 1935
F. H. Shoemaker, Farmer-Labor: March 4, 1933 to January 3, 1935
Elnar Hoidale, Democrat: March 4, 1933 to January 3, 1935

First District
William Windom, Republican: March 4, 1863 to March 4, 1869
Morton S. Wilkinson, Republican: March 4, 1869 to March 4, 1871
Mark H. Dunnell, Republican: March 4, 1871 to March 4, 1883
Milo White, Republican: March 4, 1883 to March 4, 1887
Thomas Wilson, Democrat: March 4, 1887 to March 4, 1889
Mark H. Dunnell, Republican: March 4, 1889 to March 4, 1891
W. H. Harries, Democrat: March 4, 1891 to March 4, 1893
James A. Tawney, Republican: March 4, 1893 to March 4, 1911
Sydney Anderson, Republican: March 4, 1911 to March 4, 1925
Allen J. Furlow, Republican: March 4, 1925 to March 4, 1929
Victor Christgau, Republican: March 4, 1929 to March 4, 1933
August H. Andresen, Republican: January 3, 1935 to January 14, 1958
Albert H. Quie, Republican: March 6, 1958 to January 1, 1979
Arlen Erdahl, Independent-Republican: January 3, 1979 to January 3, 1983
Timothy J. Penny, Democratic-Farmer-Labor: January 3, 1983 to January 3, 1995
Gil Gutknecht, Republican: January 3, 1995 to January 3, 2007
Tim Walz, Democratic-Farmer-Labor: January 3, 2007 - present

Second District
Ignatius Donnelly, Republican: March 4, 1863 to March 4, 1869
Eugene M. Wilson, Democrat: March 4, 1869 to March 4, 1871
John T. Averill, Republican: March 4, 1871 to March 4, 1873
H. B. Strait, Republican: March 4, 1873 to March 4, 1879
Henry Poehler, Democrat: March 4, 1879 to March 4, 1881
H. B. Strait, Republican: March 4, 1881 to March 4, 1883
J. B. Wakefield, Republican: March 4, 1883 to March 4, 1887
John Lind, Republican: March 4, 1887 to March 4, 1893
James T. McCleary, Republican: March 4, 1893 to March 4, 1907
W. S. Hammond, Democrat: March 4, 1907 to March 4, 1915
Franklin F. Ellsworth, Republican: March 4, 1915 to March 4, 1921
Frank Clague, Republican: March 4, 1921 to March 4, 1933
Elmer J. Ryan, Democrat: January 3, 1935 to January 3, 1941
Joseph P. O'Hara, Republican: January 3, 1941 to January 3, 1959
Ancher Nelsen, Republican: January 3, 1959 to December 31, 1974
Tom Hagedorn, Independent-Republican: January 3, 1975 to January 3, 1983
Vin Weber, Independent-Republican: January 3, 1983 to January 3, 1993
David Minge, Democratic-Farmer-Labor: January 3, 1993 to January 3, 2001
Mark Kennedy, Republican: January 3, 2001 to January 3, 2003
John Kline, Republican: January 3, 2003 - present

Third District
John T. Averill, Republican: March 4, 1873 to March 4, 1875
William S. King, Republican: March 4, 1875 to March 4, 1877
Jacob H. Stewart, Republican: March 4, 1877 to March 4, 1879
William D. Washburn, Republican: March 4, 1879 to March 4, 1883
H. B. Strait, Republican: March 4, 1883 to March 4, 1887
John L. MacDonald, Democrat: March 4, 1887 to March 4, 1889
Darwin S. Hall, Republican: March 4, 1889 to March 4, 1891
O. M. Hall, Democrat: March 4, 1891 to March 4, 1895
Joel P. Heatwole, Republican: March 4, 1895 to March 4, 1903
Charles R. Davis, Republican: March 4, 1903 to March 4, 1925
August H. Andresen, Republican: March 4, 1925 to March 4, 1933
Ernest Lundeen, Farmer-Labor: January 3, 1935 to January 3, 1937
Henry G. Teigan, Farmer-Labor: January 3, 1937 to January 3, 1939
John G. Alexander, Republican: January 3, 1939 to January 3, 1941
Richard "Dick" P. Gale, Republican: January 3, 1941 to January 3, 1945
William J. Gallagher, Democratic-Farmer-Labor: January 3, 1945 to August 13, 1946
George MacKinnon, Republican: January 3, 1947 to January 3, 1949
Roy W. Wier, Democratic-Farmer-Labor: January 3, 1949 to January 3, 1961
Clark MacGregor, Republican: January 3, 1961 to January 3, 1971
Bill Frenzel, Independent-Republican: January 3, 1971 to January 3, 1991
Jim Ramstad, Republican: January 3, 1991 to January 3, 2009
Erik Paulsen, Republican: January 3, 2009 - present

Fourth District
W. D. Washburn, Republican: March 4, 1883 to March 4, 1885
J. B. Gilfillan, Republican: March 4, 1885 to March 4, 1887
Edmund Rice, Democrat: March 4, 1887 to March 4, 1889
S. P. Snider, Republican: March 4, 1889 to March 4, 1891
J. N. Castle, Democrat: March 4, 1891 to March 4, 1893
Andrew R. Kiefer, Republican: March 4, 1893 to March 4, 1897
Frederick C. Stevens, Republican: March 4, 1897 to March 4, 1915
Carl C. Van Dyke, Democrat: March 4, 1915 to May 20, 1919
Oscar E. Keller, Republican: July 10, 1919 to March 4, 1927
Melvin J. Maas, Republican: March 4, 1927 to March 3, 1933
Melvin J. Maas, Republican: January 3, 1935 to January 3, 1945
Frank T. Starkey, Democratic-Farmer-Labor: January 3, 1945 to January 3, 1947
Edward J. Devitt, Republican: January 3, 1947 to January 3, 1949
Eugene J. McCarthy, Democratic-Farmer-Labor: January 3, 1949 to January 3, 1959
Joseph E. Karth, Democratic-Farmer-Labor: January 3, 1959 to January 3, 1977
Bruce F. Vento, Democratic-Farmer-Labor: January 3, 1977 to October 10, 2000
Betty McCollum, Democratic-Farmer-Labor; January 3, 2001 - present

Fifth District
Knute Nelson, Republican: March 4, 1883 to March 4, 1889
S. G. Comstock, Republican: March 4, 1889 to March 4, 1891
Kittel Halvorson, Alliance: March 4, 1891 to March 4, 1893
Loren Fletcher, Republican: March 4, 1893 to March 4, 1903
John Lind, Democrat: March 4, 1903 to March 4, 1905
Loren Fletcher, Republican: March 4, 1905 to March 4, 1907
Frank M. Nye, Republican: March 4, 1907 to March 4, 1913
George R. Smith, Republican: March 4, 1913 to March 4, 1917
Ernest Lundeen, Republican: March 4, 1917 to March 4, 1919
Walter H. Newton, Republican: March 4, 1919 to June 30, 1929
W. I. Nolan, Republican: July 1, 1929 to March 4, 1933
Theodore Christianson, Republican: January 3, 1935 to January 3, 1937
Dewey William Johnson, Farmer-Labor: January 3, 1937 to January 3, 1939
Oscar Youngdahl, Republican: January 3, 1939 to January 3, 1943
Walter H. Judd, Republican: January 3, 1943 to January 3, 1963
Donald M. Fraser, Democratic-Farmer-Labor: January 3, 1963 to January 3, 1979
Martin Olav Sabo, Democratic-Farmer-Labor: January 3, 1979 to January 3, 2007
Keith Ellison, Democratic-Farmer-Labor: January 3, 2007 - present

Sixth District
M. R. Baldwin, Democrat: March 4, 1893 to March 4, 1895
Charles A. Towne, Republican: March 4, 1895 to March 4, 1897
Robert Page Morris, Republican: March 4, 1897 to March 4, 1903
C. B. Buckman, Republican: March 4, 1903 to March 4, 1907
Charles A. Lindbergh, Republican: March 4, 1907 to March 4, 1917
Harold Knutson, Republican: March 4, 1917 to March 4, 1933
Harold Knutson, Republican: January 3, 1935 to January 3, 1949
Fred Marshall, Democratic-Farmer-Labor: January 3, 1949 to January 3, 1963
Alec G. Olson, Democratic-Farmer-Labor: January 3, 1963 to January 3, 1967
John M. Zwach, Republican: January 3, 1967 to January 3, 1975
Richard Nolan, Democratic-Farmer-Labor: January 3, 1975 to January 3, 1981
Vin Weber, Independent-Republican: January 3, 1981 to January 3, 1983
Gerry Sikorski, Democratic-Farmer-Labor: January 3, 1983 to January 3, 1993
Rod Grams, Independent-Republican: January 3, 1993 to January 3, 1995
Bill Luther, Democratic-Farmer-Labor: January 3, 1995 to January 3, 2003
Mark Kennedy, Republican: January 3, 2003 to January 3, 2007
Michele Bachmann, Republican: January 3, 2007 to January 3, 2015
Tom Emmer, Republican: January 3, 2015 - present

Seventh District
Haldor E. Boen, People's Party: March 4, 1893 to March 4, 1895
Frank M. Eddy, Republican: March 4, 1895 to March 4, 1903
Andrew J. Volstead, Republican: March 4, 1903 to March 4, 1923
O. J. Kvale, Independent: March 4, 1923 to March 4, 1925
O. J. Kvale, Farmer-Labor: March 4, 1925 to September 11, 1929
Paul John Kvale, Farmer-Labor: October 16, 1929 to March 4, 1933
Paul John Kvale, Farmer-Labor: January 3, 1935 to January 3, 1939
H. Carl Andersen, Republican: January 3, 1939 to January 3, 1963
Odin Langen, Republican: January 3, 1963 to January 3, 1971
Bob Bergland, Democratic-Farmer-Labor, January 3, 1971 to January 22, 1977
Arlan Stangeland, Independent-Republican: February 22, 1977 to January 3, 1991
Collin C. Peterson, Democratic-Farmer-Labor: January 3, 1991 - present

Eighth District
J. Adam Bede, Republican: March 4, 1903 to March 4, 1909
Clarence B. Miller, Republican: March 4, 1909 to March 4, 1919
William L. Carss, Independent: March 4, 1919 to March 4, 1921
Oscar J. Larson, Republican: March 4, 1921 to March 4, 1925
William L. Carss, Farmer-Labor: March 4, 1925 to March 4, 1929
William A. Pittenger, Republican: March 4, 1929 to March 4, 1933
William A. Pittenger, Republican: January 3, 1935 to January 3, 1937
John T. Bernard, Farmer-Labor: January 3, 1937 to January 3, 1939
William A. Pittenger, Republican: January 3, 1939 to January 3, 1947
John A. Blatnik, Democratic-Farmer-Labor: January 3, 1947 to December 31, 1974
James Oberstar, Democratic-Farmer-Labor: January 3, 1975 to January 3, 2011
Chip Cravaack, Republican: January 3, 2011 - January 3, 2013
Richard Nolan, Democratic-Farmer-Labor: January 3, 2013 - present

Ninth District
Halvor Steenerson, Republican: March 4, 1903 to March 4, 1923
Knud Wefald, Farmer-Labor: March 4, 1923 to March 4, 1927
Conrad G. Selvig, Republican: March 4, 1927 to March 4, 1933
Richard Thompson Buckler, Farmer-Labor: January 3, 1935 to January 3, 1943
Harold C. Hagen, Farmer-Labor: January 3, 1943 to January 3, 1945
Harold C. Hagen, Republican: January 3, 1945 to January 3, 1955
Coya Knutson, Democratic-Farmer-Labor: January 3, 1955 to January 3, 1959
Odin Langen, Republican: January 3, 1959 to January 3, 1963

Tenth District
Thomas D. Schall, Progressive: March 4, 1915 to March 4, 1919
Thomas D. Schall, Republican: March 4, 1919 to March 4, 1925
Godfrey G. Goodwin, Republican: March 4, 1925 to March 4, 1933

MINNESOTANS ON THE U.S. SUPREME COURT SINCE STATEHOOD

Pierce Butler, associate justice, United States Supreme Court (1923–1939).
Born March 17, 1866, Dakota County. Education: Carleton College (1877); read law in office of Pinch and Twohy; assistant county attorney (1891–93), county attorney (1893–97); railroad counsel, law practice; regent, University of Minnesota (17 years); U.S. Supreme Court (1923–39). Died November 16, 1939.

William O. Douglas, associate justice, United States Supreme Court (1939–1975).
Born October 16, 1898, Maine Township, Minnesota. Education: Whitman College (1920), Columbia University Law School (1925); law practice (1925–27); faculty, Columbia University (1928–29); faculty, Yale University (1929–1936); commissioner, U.S. Securities and Exchange Commission (1936–39); U.S. Supreme Court (1939–75). Died January 19, 1980.

Warren E. Burger, chief justice, United States Supreme Court (1969–1986).
Born September 17, 1907, St. Paul. Education: University of Minnesota, St. Paul (now William Mitchell) College of Law (1931, magna cum laude); law practice; faculty, William Mitchell College of Law; U.S. assistant attorney general, U.S. Court of Appeals (1956–69); U.S. Supreme Court (1969–86); chair, Commission on the Bicentennial of the United States Constitution.
Died June 25, 1995.

Harry A. Blackmun, associate justice, United States Supreme Court (1970–1994).
Born November 12, 1908, Nashville, Illinois. Education: Harvard University (A.B. 1929, summa cum laude, Phi Beta Kappa; LL.B. 1932); law practice; faculty, William Mitchell College of Law, University of Minnesota Law School; resident counsel, Mayo Clinic and Mayo Association; U.S. Court of Appeals (1959–70); U.S. Supreme Court (1970–94). Died March 4, 1999.

Voting Rights Act of 1965 - 50th Anniversary

The voting rights bill supported by President Lyndon B. Johnson's administration was widely debated among members of Congress. In fact, a group of Republicans in the United States House of Representatives put forth a substitute bill to be considered in place of the bill supported by the Johnson administration. The congressman who summed up the Republican position on the bill before the final vote was Clark MacGregor, who represented Minnesota's 3rd Congressional District. The ***St. Paul Pioneer Press*** *published an editorial on* ***July 9, 1965****, praising Rep. MacGregor for his "worthwhile if lost cause."*

Voting Rights Legislation

Rep. Clark MacGregor is fighting a worthwhile if lost cause on the voting rights bill in Congress.

MacGregor, who sits with a number of young Republican congressmen have adopted a policy of submitting positive alternatives to Johnson administration proposals, is supporting a voting rights bill whose triggering mechanism for intervention of federal registrars is substantially different from the administration measure.

The administration bill provides that federal registrars could be appointed for a state or subdivision if literacy tests or similar devices were used as a qualification for voting in the 1964 elections, if less than 50 per cent of the persons of voting age residing in the area were registered to vote or actually voted and if more than 20 per cent of the persons of voting age were non-white.

….

MacGregor favors the McCulloch bill which would allow appointment of federal vote examiners whenever the attorney general receives 25 or more complaints of discrimination from any voting district, regardless of what per cent of voters cast ballots in the last election.

….

But the McCulloch bill, unfortunately, has been embraced by southern house members who support it, not on its merits, but as a weapon to use in their anti-voting rights campaign. They are willing to join Republicans as part of their overall strategy of opposition but would not likely support the measure once the administration bill was defeated. They see it as a way to a stalemate in a conference committee with the Senate which already has passed the administration measure.

Viewed in this light, the McCulloch bill becomes less attractive. It is far better that we have the administration proposal even with some of its defects than no voting rights legislation at all.

St. Paul Pioneer Press Dispatch

An Independent Newspaper

Bernard H. Ridder, President
Bernard H. Ridder Jr., Publisher

Tom Carlin, Business Manager
John P. Lewis, Advertising Director

A. E. Boone, Production Manager
Ivan G. Sundberg, Circulation Director

William G. Sumner, Editor
L. D. Parks, Associate Editor

Fred S. Neubarth, Executive Editor
Reg J. Dunlap, Managing Editor

WASHINGTON NEWS BUREAU, National Theater Bldg.
ADVERTISING OFFICES, Sawyer-Ferguson-Walker Company
NEW YORK CHICAGO DETROIT PHILADELPHIA
ATLANTA SAN FRANCISCO LOS ANGELES MINNEAPOLIS
Current files of the Pioneer Press and Dispatch are maintained at these offices.

Editorials

Voting Rights Legislation

Rep. Clark MacGregor is fighting a worthwhile if lost cause on the voting rights bill in Congress.

MacGregor, who with a number of young Republican congressmen have adopted a policy of submitting positive alternatives to Johnson administration proposals, is supporting a voting rights bill whose triggering mechanism for intervention of federal registrars is substantially different from the administration measure.

The administration bill provides that federal registrars could be appointed for a state or subdivision if literacy tests or similar devices were used as a qualification for voting in the 1964 elections, if less than 50 per cent of the persons of voting age residing in the area were registered to vote or actually voted and if more than 20 per cent of the persons of voting age were non-white.

The trigger would automatically put seven southern states under the act but leave out some where literacy tests may not be used but registration was less than 50 per cent or discrimination may be practiced.

MacGregor favors the McCulloch bill which would allow appointment of federal vote examiners whenever the attorney general receives 25 or more complaints of discrimination from any voting district, regardless of what per cent of voters cast ballots in the last election. If the examiners found that 25 persons had been denied the right to vote a presumption of a pattern of discrimination would be established.

Machinery to determine who is qualified to vote in the district would then be started.

The "trigger" is much more simple; the McCulloch bill is less arbitrary and harsh than the administration proposal and achieves the same ends with less federal control over a state's election processes. Nor would its impact be limited to the South.

But the McCulloch bill, unfortunately, has been embraced by southern house members who support it, not on its merits, but as a weapon to use in their anti-voting rights campaign. They are willing to join Republicans as part of their overall strategy of opposition but would not likely support the measure once the administration bill was defeated. They see it as a way to a stalemate in a conference committee with the Senate which already has passed the administration measure.

Viewed in this light, the McCulloch bill becomes less attractive. It is far better that we have the administration proposal even with some of its defects than no voting rights legislation at all.

Chapter Nine

Tribal Government

Minnesota's Federally Recognized American Indian Tribes 465
State Tribal Related Agencies..... 468

MINNESOTA'S FEDERALLY RECOGNIZED AMERICAN INDIAN TRIBES

"Recognition" is a legal term meaning that the United States recognizes a government-to-government relationship with a tribe and that a tribe exists politically in a "domestic dependent nation status." A federally recognized tribe is one that was in existence, or evolved as a successor to a tribe at the time of original contact with non-Indians.

Federally recognized tribes posses certain inherent rights of self-government and entitlement to certain federal benefits, services, and protections because of the special trust relationship.

Tribes have the inherent right to operate under their own governmental systems. Many have adopted constitutions, while others operate under Articles of Association or other bodies of law, and some still have traditional systems of government. The chief executive of a tribe is generally called the tribal chairperson, but may also be called principal chief, governor, or president. The chief executive usually presides over what is typically called the tribal council. The tribal council performs the legislative function for the tribe, although some tribes require a referendum of the membership to enact laws.

There are 11 federally recognized American Indian tribes with reservations throughout Minnesota. Seven of these are Anishinaabe (Chippewa, Ojibwe) and four are Dakota (Sioux).

The seven communities of Grand Portage, Bois Forte, Red Lake, White Earth, Leech Lake, Fond du Lac and Mille Lacs comprise the Anishinaabe reservations. These reservations are located throughout northern Minnesota from the central lakes region of the state to the northeastern tip.

In the southern region of the state there are four Dakota reservations: Shakopee Mdewakanton, Prairie Island, Lower Sioux and Upper Sioux. Like the reservations in northern Minnesota, these areas of land were set aside by United States government treaties.

Source: U.S. Department of the Interior, Office of American Indian Trust

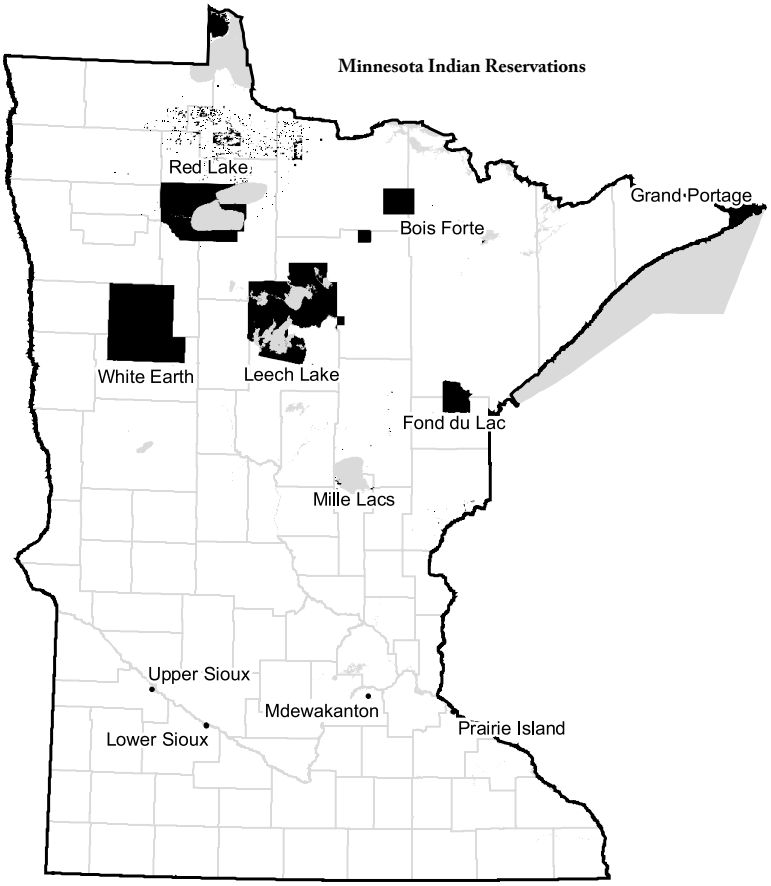

MINNESOTA'S FEDERALLY RECOGNIZED AMERICAN INDIAN TRIBES

Bois Forte Band of Chippewa–Nett Lake
5344 Lakeshore Dr., Nett Lake 55772
Phone: (800) 221-8129 **Fax:** (218) 757-3312
Email: kevin.leecy@boisforte-nsn.gov
Website: boisforte.com
Tribal Chair: Kevin W. Leecy

Fond du Lac Band of Lake Superior Chippewa
1720 Big Lake Rd., Cloquet 55720
Phone: (218) 879-4593
Website: fdlrez.com
Tribal Chair: Karen R. Diver

Grand Portage Band of Chippewa
P.O. Box 428, Grand Portage 55605
Phone: (218) 475-2277
Email: Norman@grandportage.com
Website: grandportage.com
Tribal Chair: Norman Deschampe

Leech Lake Band of Ojibwe
190 Sailstar Drive NW, Cass Lake 56633
Phone: (218) 335-8200 **Fax:** (218) 335-8309
Website: llojibwe.org
Chairwoman: Carri Jones

Lower Sioux Community
P.O. Box 308, 39527 Res. Hwy. 1, Morton 56283
Phone: (507) 697-6185 **Fax:** (507) 697-8617
Website: lowersioux.com
Tribal President: Denny Prescott

Mille Lacs Band of Ojibwe
43408 Oodena Dr., Onamia 56359
Phone: (320) 532-4181 **Fax:** (320) 532-5800
Website: millelacsojibwe.org
Email: chief.executive@millelacsband.com
Tribal Chief Executive: Melanie Benjamin

Prairie Island Indian Community
5636 Sturgeon Lake Rd., Welch 55089
Phone: (800) 554-5473 **Fax:** (651) 385-4180
Email: rjohnson@piic.org
Website: prairieisland.org
Tribal President: Ron Johnson

Red Lake Band of Ojibwe
Box 550, Red Lake 56671
Phone: (218) 679-1889 Fax: (218) 679-3378
Email: dseki@hotmail.com
Tribal Chair: Darrell G. Seki, Sr.

Shakopee-Mdewakanton Sioux (Dakota) Community
2330 Sioux Tr. N.W., Prior Lake 55372
Phone: (952) 445-8900
Website: shakopeedakota.org
Tribal Chair: Charlie Vig

Upper Sioux Community Pezihutazizi Oyate
Box 147, 5722 Travers Lane, Granite Falls 56241
Phone: (320) 564-3853
Email: kevinj@uppersiouxcommunity-nsn.gov
Website: uppersiouxcommunity-nsn.gov
Tribal Chair: Kevin Jensvold

White Earth Band of Ojibwe
Box 418, White Earth 56591
Phone: (218) 983-3285
Website: whiteearth.com
Tribal Chair: Erma Vizenor

STATE TRIBAL-RELATED AGENCIES

AMERICAN INDIAN ADVISORY COUNCIL
Minnesota Department of Human Services, 540 Cedar St., St. Paul 55101
Phone: (651) 431-2461
Law provides: The 17-member council provides advice on policies, goals, and the operation of chemical health program services. (*Minnesota Statutes*, 254A.035, Subd. 2)

INDIAN AFFAIRS COUNCIL
113 2nd Street N.W., Suite 110A, Bemidji 56601; 161 St. Anthony Ave., Suite 919, St. Paul 55103
Phone: (651) 296-0041 Website: indianaffairs.state.mn.us
Law provides: The council includes representatives from Minnesota's 11 tribal governments to advise the governor, Legislature, and state agencies regarding policies, programs and services affecting Indian citizens, and to create public awareness of their needs. (*Minnesota Statutes*, 3.922)
Executive Director: Annamarie Hill

AMERICAN INDIAN CHILD WELFARE ADVISORY COUNCIL
444 Lafayette Rd., St. Paul 55155
Phone: (651) 431-4675
Email: dhs.child.safety-permanency@state.mn.us
Law provides: The 17-member council assists the commissioner of Human Services in formulating policies and procedures relating to Indian child welfare services. (*Minnesota Statutes*, 260.835)

OMBUDSPERSON FOR INDIAN FAMILIES
1450 Energy Park Dr., Ste 106, St. Paul 55108
Phone: (651) 643-2523
Law provides: The ombudsperson shall monitor agency compliance with all laws governing child protection and placement, as they impact Indian children through work with the courts, court officials, policy makers, service providers, social workers, and guardians ad litem. The ombudsperson has the authority to investigate decisions or acts, and other matters of an agency, program or facility via complaints, systems and personnel, or upon personal initiative. (*Minnesota Statutes*, 257.0755)

URBAN INDIAN AFFAIRS ADVISORY BOARD
113 N.W. 2nd St., Bemidji 56601
Phone: (215) 755-3825
Law provides: The council consisting of six Indians enrolled in Minnesota-based tribes and at least one member shall reside in the vicinity of Minneapolis, St. Paul, Bemidji or Duluth, advises the Minnesota Indian Affairs Council board of directors on the concerns of Minnesota Indians who reside in the urban areas of the state. (*Minnesota Statutes*, 3.922, Subd. 8)

Chapter Ten

Minnesota Elections

Minnesota Election Results History
Voter Turnout Since 1950 470
Gubernatorial Election Results Since 1857 472
Presidential Election Results Since 1860 476
Minnesota Election Results 2014
August 12, 2014, State Primary 480
November 4, 2014, State General Election 491
Precinct-Level Results 510

Voting Rights Act of 1965 - 50th Anniversary

*On **August 2, 1965**, thousands of Minnesotans (teenagers, college students, ministers, etc.) attended a voting rights rally at the College of St. Thomas, St. Paul, to hear 25-year-old John Lewis, national chairman of the Student Nonviolent Coordinating Committee, speak. The event was previewed that day in the **Minneapolis Star** (below).*

*Lewis, who has been a member of Congress since 1987, said at the rally that after three days of traveling in Minnesota that **"this is perhaps the only state in the country that is dramatizing in a massive way its concern for the people in the South,"** according to a **St. Paul Pioneer Press** article that ran the following day (right). The rally launched a three-day statewide sales campaign for brotherhood buttons, which pictured a "black and white handclasp...intended as symbols for racial understanding."*

RALLY AT ST. THOMAS

Orientation Held By Rights Group

By JERRY MONTGOMERY
Staff Writer

The only thing Thursday night's thundershower dampened at the Minnesota Task Force civil rights rally at the College of St. Thomas was the lawn.

Nearly a thousand teenagers, college students, ministers, teachers, nuns and politicians gathered in the St. Thomas gymnasium to sing civil rights songs and listen to John Lewis, 25, national chairman of the Student Nonviolent Coordinating committee (SNCC).

The occasion was billed as an orientation rally for the Task Force before launching a statewide sales campaign for Brotherhood buttons. They hope to raise $32,000 through the efforts of 5,000 young people and adults in 75 Minnesota communities to support civil rights projects in the South.

After three days of traveling in Minnesota, Lewis said "this is perhaps the only state in the country that is dramatizing in a massive way its concern for the people in the South."

"What you do in Minnesota by participating in the Brotherhood button drive is to give the Negroes of the South a sense of hope," he said.

"The Negroes of the South are saying now they want to register and vote, to participate in the democratic process," Lewis said. "Nothing can stop the movement because people have made up their minds to have freedom now."

"We have come a long way," he said, "but it will

MINNESOTA TASK FORCE

Civil Rights Rally Tonight

An estimated 3,000 persons, primarily teen-agers, are expected to attend a Minnesota Task Force orientation rally at 8 p.m. today in the athletic stadium at the College of St. Thomas, St. Paul.

The rally will launch a three-day state-wide sale of "brotherhood buttons" to raise funds for civil rights activities in the South and an Indian project in northern Minnesota.

The buttons, picturing a black and white handclasp, are intended as symbols of racial understanding.

At the rally, John Lewis, chairman of the Student Nonviolent Coordinating Committee (SNCC), will describe current civil rights activities in the South. Freedom songs will be led by folk singer Cyril Paul.

Also scheduled to appear are Bishop James Shannon, St. Thomas president; the Rev. Roland Robinson of Calvary Methodist Church; Rabbi Marc Reibhaber of Tifereth Jacob Congregation, and the Rev. Mordeau Williams of St. James A.M.E. Church.

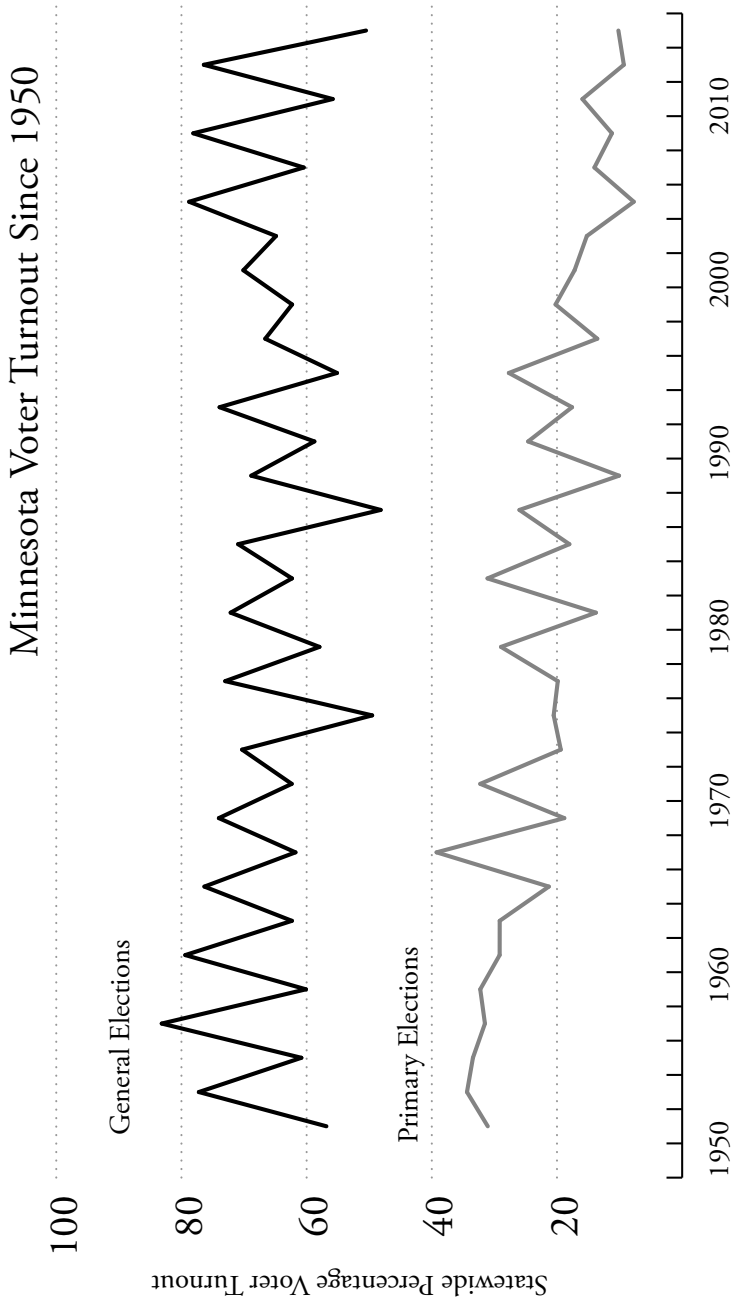
Minnesota Voter Turnout Since 1950
General Elections
Primary Elections
Statewide Percentage Voter Turnout
100
80
60
40
20
1950
1960
1970
1980
1990
2000
2010

MINNESOTA PRIMARY ELECTION STATISTICS 1950 – 2014

YEAR	ELIGIBLE VOTERS	VOTED	% OF ELIGIBLE WHO VOTED	ELECTION DAY REGISTRATIONS (EDR)	% OF VOTES FROM EDR
1950	1,879,000	583,617	31.06		
1952	1,899,000	652,825	34.38		
1954	1,920,000	641,906	33.43		
1956	1,940,000	611,197	31.51		
1958	1,960,000	632,240	32.26		
1960	1,987,000	596,272	29.16		
1962	2,033,000	592,719	29.15		
1964	2,078,000	442,642	21.30		
1966	2,124,000	833,530	39.24		
1968	2,170,000	408,541	18.83		
1970	2,226,000	718,079	32.26		
1972	2,523,000	489,298	19.39		
1974	2,617,000	537,284	20.53	131,724	24.52
1976	2,710,000	538,382	19.87	66,557	12.36
1978	2,804,000	811,581	28.94	90,219	11.12
1980	2,882,406	397,145	13.78	34,215	8.62
1982	2,943,169	915,180	31.10	90,048	9.84
1984	2,982,015	537,342	18.02	47,218	8.79
1986	3,024,070	786,230	26.00	76,531	9.73
1988	3,087,194	311,145	10.08	21,470	6.90
1990	3,136,830	771,850	24.61	53,462	6.93
1992	3,187,255	560,659	17.59	35,967	6.42
1994	3,253,779	901,002	27.69	72,108	8.00
1996	3,319,509	450,120	13.56	27,542	6.12
1998	3,378,089	683,433	20.23	47,940	7.01
2000	3,506,432	602,690	17.19	42,943	7.13
2002	3,518,184	535,972	15.23	35,798	6.68
2004	3,609,185	279,132	7.73	20,438	7.32
2006	3,667,707	514,373	14.02	36,503	7.10
2008	3,740,142	419,474	11.22	24,700	5.89
2010	3,803,192	606,394	15.94	39,669	6.54
2012	3,861,043	359,682	9.32	17,975	5.00
2014	3,945,136	401,878	10.19	19,358	4.82

MINNESOTA GENERAL ELECTION STATISTICS 1950 – 2014

1950	1,879,000	1,067,967	56.84		
1952	1,899,000	1,466,326	77.22		
1954	1,920,000	1,168,101	60.84		
1956	1,940,000	1,613,138	83.15		
1958	1,960,000	1,178,173	60.11		
1960	1,987,000	1,577,509	79.39		
1962	2,033,000	1,267,502	62.35		
1964	2,078,000	1,586,173	76.33		
1966	2,124,000	1,312,288	61.78		
1968	2,170,000	1,606,307	74.02		
1970	2,226,000	1,388,525	62.38		
1972	2,523,000	1,773,838	70.31		
1974	2,617,000	1,296,209	49.53	260,812	20.12
1976	2,710,000	1,978,590	73.01	454,147	22.95
1978	2,804,000	1,624,911	57.95	208,985	12.86
1980	2,882,406	2,079,411	72.14	433,567	20.85
1982	2,943,169	1,834,737	62.34	238,979	13.03
1984	2,982,015	2,115,317	70.94	344,157	16.27
1986	3,024,070	1,456,579	48.17	137,864	9.47
1988	3,087,194	2,125,119	68.84	364,625	17.16
1990	3,136,830	1,843,104	58.76	208,625	11.32
1992	3,187,255	2,355,796	73.91	427,639	18.15
1994	3,253,779	1,794,618	55.15	179,360	9.99
1996	3,319,509	2,211,161	66.61	337,297	15.25
1998	3,378,089	2,105,377	62.32	332,540	15.79
2000	3,506,432	2,458,303	70.11	464,155	18.88
2002	3,518,184	2,282,860	64.89	342,978	15.02
2004	3,609,185	2,842,912	78.77	581,904	20.47
2006	3,667,707	2,217,552	60.46	292,168	13.18
2008	3,740,142	2,921,498	78.11	542,257	18.56
2010	3,803,192	2,123,369	55.83	227,857	10.73
2012	3,861,043	2,950,780	76.42	527,867	17.89
2014	3,945,136	1,992,566	50.51	152,101	7.63

MINNESOTA PRESIDENTIAL PRIMARY STATISTICS 1916 – 1992

1916		121,552			
1952	1,899,000	426,498	22.46		
1956	1,940,000	640,328	33.01		
1992	3,247,000	338,995	10.44	21,162	6.24

NOTE: 1950-1978 data from Curtis Gans of the Center for the Study of American Electorate
1980-2014 data from Dr. Michael McDonald of George Mason University

MINNESOTA VOTE FOR GOVERNOR SINCE 1857

KEY TO PARTY ABBREVIATIONS:

A:	Alliance		
AM:	American Party of Minnesota	**L:**	Libertarian
Am:	American	**M-Pop:**	Midroad-Populist
C:	Communist	**N:**	National
CP:	Constitution Party	**NRA:**	Nutritional Rights Alliance
D:	Democratic	**Peo:**	People's
DFL:	Democratic-Farmer-Labor	**PO:**	Public Ownership
D-Peo:	Democratic People's	**Pro:**	Prohibition
ER:	EarthRIGHT	**Prog:**	Progressive
FL:	Farmer-Labor	**Q:**	Quit Raising Taxes
G:	Greenback	**R:**	Republican
GPM:	Green Party Minnesota	**RP:**	Reform Party
GRP:	Grassroots	**S:**	Socialist
HG:	Honest Government 87	**SA:**	Savings Account
IP:	Independence Party	**SD:**	Socialist Democrat
I:	Independent	**SIn:**	Socialist Industrial
In:	Industrial	**SL:**	Socialist Labor
InG:	Industrial Government	**SW:**	Socialist Workers
InGSL:	Industrial Government (Socialist Labor)	**SWP:**	Socialist Workers Party
InL:	Industrial Labor	**TPC:**	The People's Champion
IR:	Independent-Republican	**WC:**	Workers Communist

1857
Henry H. Sibley (D) 17,790
Alexander Ramsey (R) 17,550
35,340

1859
Alexander Ramsey (R) 21,335
George L. Becker (D) 17,582
38,917

1861
Alexander Ramsey (R) 16,274
E. O. Hamblin (D) 10,448
26,722

1863
Stephen Miller (R).....19,628
Henry T. Welles (D).....12,739
32,367

1865
William R. Marshall (R) 17,318
Henry M. Rice (D) 13,842
31,160

1867
William R. Marshall (R).....34,874
Charles E. Flandrau (D) 29,502
64,376

1869
Horace Austin (R) 27,348
George L. Otis (D).....25,401
Daniel Cobb (Pro) 1,764
54,513

1871
Horace Austin (R).....46,950
Winthrop Young (D) 30,376
Samuel Mayall (Pro) 846
78,172

1873
Cushman K. Davis (R).....40,741
Ara Barton (D).....35,245
Samuel Mayall (Pro) 1,036
77,022

1875
John S. Pillsbury (R) 47,073
D. L. Buell (D) 35,275
R. F. Humiston (Pro) 1,589
83,937

1877
John S. Pillsbury (R) 57,071
William L. Banning (D) 39,147
William Meigher (G).....2,396
Austin Willey (Pro).....1,421
100,035

1879
John S. Pillsbury (R) 57,524
Edmund Rice (D) 41,524
William Meigher (G) 4,264
W. W. Satterlee (Pro).....2,868
106,180

1881
Lucius F. Hubbard (R) 65,025
Richard W. Johnson (D).....37,168
C. H. Roberts (G).....2,676
Isaac C. Searns (Pro).....708
105,577

1883
Lucius F. Hubbard (R)..... 72,462
Adolph Biermann (D) 58,251
Charles E. Holt (Pro) 4,924
135,637

1886
Andrew R. McGill (R) 107,064
Albert Ames (D)..... 104,464
James E. Childs (Pro) 9,030
220,558

1888
William R. Merriam (R) 134,355
Eugene M. Wilson (D) 110,251
Hugh Harrison (Pro) 17,026
261,632

1890
William R. Merriam (R) 88,111
Thomas Wilson (D) 85,844
Sidney M. Owen (A)..... 58,513
James P. Pinkham (Pro) 8,424
240,892

1892
Knute Nelson (R)..... 109,220
Daniel W. Lawler (D) 94,600
Ignatius Donnelly (Peo) 39,862
William J. Dean (Pro) 12,239
255,921

1894
Knute Nelson (R)..... 147,943
George L. Becker (D)..... 53,584
Sidney M. Owen (Peo)..... 87,890
Hans S. Hilleboe (Pro) 6,832
296,249

1896
David M. Clough (R)..... 165,806
John Lind (D-Peo) 162,254
William J. Dean (Pro) 5,154
A. A. Ames (I)..... 2,890
W. B. Hammond (S)..... 1,125
337,229

1898
William H. Eustis (R) 111,796
John Lind (D-Peo) 131,980
George W. Higgins (Pro)..... 5,299
William B. Hammond (SL) 1,685
Lionel C. Long (M-Pop) 1,802
252,562

1900
Samuel R. VanSant (R) 152,905
John Lind (D-Peo) 150,651
Bernt B. Haugan (Pro) 5,430
Sylvester M. Fairchild (M-Pop) 763
Thomas H. Lucas (SD)..... 3,546
Edward Kriz (SL) 886
314,181

1902
Samuel R. VanSant (R) 155,849
Leonard A. Rosing (D) 99,362
Thomas J. Meighen (Peo) 4,821
Charles Scanlon (Pro)..... 5,765
Jay E. Nash (S) 2,521
Thomas VanLear (SL)..... 2,570
270,888

1904
Robert C. Dunn (R) 140,130
John A. Johnson (D)..... 147,992
Charles W. Dorsett (Pro) 7,577
Jay E. Nash (PO)..... 5,810
A. W. M. Anderson (SL)..... 2,293
303,802

1906
A. L. Cole (R)..... 96,162
John A. Johnson (D)..... 168,480
Charles W. Dorsett (Pro) 7,223
O. E. Loftus (PO) 4,646
276,511

1908
Jacob F. Jacobson (R)..... 147,997
John A. Johnson (D)..... 175,136
George D. Haggard (Pro)..... 7,024
Beecher Moore (PO) 6,516
William W. Allen (I)..... 593
337,266

1910
Adolph O. Eberhart (R)..... 164,185
James Gray (D)..... 103,779
J. F. Heiberg (Pro)..... 8,959
George E. Barrett (PO)..... 11,173
C. W. Brandborg (SL) 6,510
294,606

1912
Adolph O. Eberhart (R)..... 129,688
Peter M. Ringdahl (D)..... 99,659
David Morgan (PO) 25,769
Engebret E. Lobeck (Pro) 29,876
Paul V. Collins (Prog) 33,455
318,447

1914
William E. Lee (R)..... 143,730
Winfield S. Hammond (D)..... 156,304
Thomas J. Lewis (S) 17,225
Willis G. Calderwood (Pro) 18,582
Hugh T. Halbert (Prog) 3,553
Herbert Johnson (InL)..... 3,861
343,255

1916
J. A. A. Burnquist (R)..... 245,841
Thomas P. Dwyer (D)..... 93,112
J. O. Bentall (S) 26,306
Thomas J. Anderson (Pro) 19,884
John P. Johnson (InL) 5,476
390,619

1918
J. A. A. Burnquist (R) 166,515
Fred E. Wheaton (D)..... 76,793
L. P. Berot (S) 7,794
Olaf O. Stageberg (N)..... 6,648
David H. Evans (FL)..... 111,948
369,698

1920
Jacob A. O. Preus (R)..... 415,805
Henrik Shipstead (I)..... 281,402
L. C. Hodgson (D)..... 81,293
Peter J. Sampson (S)..... 5,124
783,624

1922
Jacob A. O. Preus (R)..... 309,756
Magnus Johnson (FL) 295,479
Edward Indrehus (D) 79,903
685,138

1924
Theodore Christianson (R)..... 406,692
Floyd B. Olson (FL)..... 366,029
Carlos Avery (D)..... 49,353
Oscar Anderson (SIn)..... 3,876
Michael Ferch (Pro)..... 9,052
835,002

1926
Theodore Christianson (R)..... 395,779
Magnus Johnson (FL) 266,845
Alfred Jaques (D)..... 38,008
700,632

1928
Theodore Christianson (R)..... 549,857
Ernest Lundeen (FL)..... 227,193
Andrew Nelson (D)..... 213,734
Harris A Brandborg (In)..... 3,279
J. O. Bentall (WC) 5,760
999,823

1930
Raymond P. Chase (R)..... 289,528
Floyd B. Olson (FL)..... 473,154
Edward Indrehus (D) 29,109
Karl Reeve (C) 5,594
797,385

1932
Earle Brown (R)..... 334,081
Floyd B. Olson (FL)..... 522,438
John E. Regan (D)..... 169,859
William Schneiderman (C) 4,807
John P. Johnson (In) 1,824
1,033,009

1934
Floyd B. Olson (FL)..... 468,812
Martin A. Nelson (R)..... 396,359
John E. Regan (D)..... 176,928
Samuel K. Davis (C)..... 4,334
Arthur C. Townley (I)..... 4,454
1,050,887

1936
Elmer A. Benson (FL)..... 680,342
Martin A. Nelson (R)..... 431,841
Earl Stewart (In)..... 7,996
1,120,179

1938
Elmer A. Benson (FL)..... 387,263
Harold E. Stassen (R)..... 678,839
Thomas Gallagher (D) 65,875
John William Castle (In) 899
1,132,876

1940
Harold E. Stassen (R)..... 654,686
Hjalmer Petersen (FL)..... 459,609
Edward Murphy (D) 140,021
John William Castle (In) 3,175
1,257,491

1942
Harold E. Stassen (R)..... 409,800
Hjalmer Petersen (FL)..... 299,917
John D. Sullivan (D)..... 75,151
Martin Mackie (C) 5,082
Harris A. Brandborg (InG) 4,278
794,228

1944
Edward J. Thye (R) 701,185
Byron G. Allen (DFL) 430,132
Gerald M. York (InG)..... 7,151
1,138,468

1946
Luther W. Youngdahl (R)..... 519,067
Harold H. Barker (DFL)..... 349,565
Rudolph Gustafson (InGSL) 11,716
880,348

1948
Luther W. Youngdahl (R)..... 643,572
Charles L. Halsted (DFL)..... 545,766
Rudolph Gustafson (InGSL) 6,598
Orville E. Olson (Pro)..... 14,950
1,210,886

1950
Luther W. Youngdahl (R)..... 635,800
Harry H. Peterson (DFL) 400,637
Vernon G. Campbell (InGSL)..... 10,195
1,046,632

1952
C. Elmer Anderson (R)..... 785,125
Orville L. Freeman (DFL) 624,480
Martin Fredrickson (Prog)..... 5,227
Eldrid H. Bauers (InGSL) 4,037
1,418,869

1954
C. Elmer Anderson (R)..... 538,865
Orville L. Freeman (DFL) 607,099
Ross Schelin (InG) 5,453
1,151,417

1956
Orville L. Freeman (DFL) 731,180
Ancher Nelsen (R)..... 685,196
Rudolph Gustafson (InG) 5,785
1,422,161

1958
Orville L. Freeman (DFL) 658,326
George MacKinnon (R) 490,731
Arne Anderson (InG) 10,858
1,159,915

1960
Orville L. Freeman (DFL) 760,934
Elmer L. Andersen (R)..... 783,813
Rudolph Gustafson (InG) 5,518
1,550,265

1962
Karl F. Rolvaag (DFL)..... 619,842
Elmer L. Andersen (R)..... 619,751
William Braatz (InG)..... 7,234
1,246,827

1966
Karl F. Rolvaag (DFL)..... 607,943
Harold LeVander (R)..... 680,593
Kenneth Sachs (InG)..... 6,522
1,295,058

1970
Wendell R. Anderson (DFL)..... 737,921
Douglas M. Head (R)..... 621,780
Karl Heck (InG)..... 4,781
Jack Kirkham (write-in votes)..... 961
1,365,443

1974
Wendell R. Anderson (DFL)..... 786,787
John W. Johnson (R)..... 367,722
Jane VanDeusen (SW)..... 9,232
Erwin Marquit (C)..... 3,570
Harry M. Pool (Am)..... 20,454
Richard R. Kleinow (L)..... 2,115
Genevieve Gunderson (InG)..... 2,720
James G. Miles (I)..... 60,150
1,252,750

1978
Al Quie (IR)..... 830,019
Rudy Perpich (DFL)..... 718,244
Richard Pedersen (AM)..... 21,058
Jill Lakowske (SW)..... 6,287
Tom McDonald (HG)..... 4,254
Robin E. Miller (L)..... 3,689
Edwin C. Pommerening (SA)..... 2,043
1,585,594

1982
Rudy Perpich (DFL)..... 1,049,104
Wheelock Whitney (IR)..... 711,796
Kathy Wheeler (SW)..... 10,332
Tom McDonald (HG)..... 7,984
Franklin Haws (L)..... 6,323
1,785,539

1986
Rudy Perpich (DFL)..... 790,138
Cal R. Ludeman (IR)..... 606,755
W. Z. Brust (WLP)..... 4,208
Joseph A. Rohner III (L)..... 3,852
Tom Jaax (SWP)..... 3,151
1,408,104

1990
Arne Carlson (IR)..... 895,988
Rudy Perpich (DFL)..... 836,218
Heart Warrior Chosa (ER)..... 21,139
Ross S. Culverhouse (GRP)..... 17,176
Wendy Lyons (SW)..... 6,701
Jon Grunseth (IR)..... 10,941
1,788,163

1994
Arne Carlson (IR)..... 1,094,165
John Marty (DFL)..... 589,344
Will Shetterly (GRP)..... 20,785
Jon Hillson (SWP)..... 3,022
Eric Olson (L)..... 15,467
Leslie Davis (NRA)..... 4,611
1,727,394

1998
Jesse Ventura (RP)..... 773,713
Norm Coleman (R)..... 717,350
Hubert Humphrey III (DFL)..... 587,528
Ken Pentel (GPM)..... 7,034
Frank Germann (L)..... 1,932
Chris Wright (GRP)..... 1,727
Fancy Ray McCloney (TPC)..... 919
Thomas Fiske (SWP)..... 787
2,090,990

2002
Tim Pawlenty (R)..... 999,473
Roger D. Moe (DFL)..... 821,268
Timothy J. (Tim) Penny (IP)..... 364,534
Ken Pentel (GPM)..... 50,589
Booker T. Hodges IV (I)..... 9,698
Kari J. Sachs (SWP)..... 3,026
Lawrence Michael Aeshliman (CP)2,537
2,251,125

2006
Tim Pawlenty (R)..... 1,028,568
Mike Hatch (DFL)..... 1,007,460
Peter Hutchinson (IP)..... 141,735
Ken Pentel (GPM)..... 10,800
Walt E. Brown (Q)..... 9,649
Leslie Davis (AM)..... 3,776
2,191,296

2010

Mark Dayton (DFL)	919,232
Tom Emmer (R)	910,462
Tom Horner (IP)	251,487
Farheen Hakeem (GP)	6,188
Ken Pentel (EDP	6,180
Chris Wright (GR)	7,516
Linda S. Eno (TRP)	4,092
	2,191,296

2014

Mark Dayton (DFL)	989,113
Jeff Johnson (R)	897,257
Hannah Nicollet (IP)	56,900
Chris Holbrook (L)	18,802
Chris Wright (GR)	31,259
	1,993,331

MINNESOTA VOTE FOR PRESIDENT SINCE 1860

Key to Party Abbreviations

AC:	Anderson Coalition	**L**:	Libertarian
AM:	American Party of Minnesota	**MCP**:	McCarthy '76 Principle
Am:	American Party	**M-Pop**:	Midroad-Populist
AP:	American Populist	**MnPeo**:	Minnesota People's
BL:	Better Life	**MnProg**:	Minnesota Progressive
C:	Communist	**MnT**:	Minnesota Taxpayers
Cit:	Citizens	**NA**:	New Alliance
CF:	Christian Freedom	**NER**:	National Economic Recovery
CP:	Constitution Party	**NGD**:	National Gold Democratic
CG:	Constitutional Government	**NL**:	Natural Law
D:	Democratic	**P&F**:	Peace and Freedom
DFL:	Democratic-Farmer-Labor	**Peo**:	People's
D-Peo:	Democratic People's	**PO**:	Public Ownership
DSF:	Democratic Southern Faction	**Pro**:	Prohibition
EDP:	Ecology Democracy Party	**Prog**:	Progressive
FIV:	For Independent Voters	**Q:**	Constitution Party
FL:	Farmer-Labor	**R**:	Republican
G:	Greenback	**RP**:	Reform
GP:	Green Party	**RPM**:	Reform Party Minnesota
GL:	Greenback Labor	**S**:	Socialist
GPM:	Green Party Minnesota	**SD**:	Socialist Democrat
GR:	Grass Roots	**SE**:	Socialist Equality
GRP:	Grassroots Party	**SI**:	Socialist Industrial
I:	Independent	**SL**:	Socialist Labor
IDB:	International Development Bank	**S&L:**	Socialism and Liberation
IER:	Independents for Economic Recovery	**SW**:	Socialist Workers
IG:	Independent Grassroots	**TRP:**	The Resource Party
In:	Industrial	**U**:	Union
InG:	Industrial Government	**UL**:	Union Labor
InL:	Industrial Labor	**UST**:	U.S. Taxpayers
IP:	Independence Party	**WC**:	Workers Communist
IR:	Independent-Republican	**WL**:	Workers League
J:	Justice	**WW**:	Workers World

1860

Abraham Lincoln (R)	22,069
Stephen A. Douglas (D)	11,920
John C. Breckenridge (DSF)	748
	34,737

1864

Abraham Lincoln (R)	25,055
George B. McClellan (D)	17,367
	42,422

1868

Ulysses S. Grant (R)	43,722
Horatio Seymour (D)	28,096
	71,818

1872

Ulysses S. Grant (R)	55,708
Horace Greeley (D)	35,211
	90,919

1876

Rutherford B. Hayes (R)	72,955
Samuel J. Tilden (D)	48,587
Peter Cooper (G)	2,389
Green Clay Smith (Pro)	144
	124,075

1880

James A. Garfield (R)	93,902
Winfield S. Hancock (D)	53,315
James B. Weaver (GL)	3,267
Neal Dow (Pro)	286
	150,770

1884

James G. Blaine (R)	111,685
S. Grover Cleveland (D)	70,065
John P. St. John (Pro)	4,684
Benjamin F. Butler (G)	3,583
	190,017

1888

Benjamin H. Harrison (R)	142,492
S. Grover Cleveland (D)	104,385
Clinton B. Fisk (Pro)	15,311
Alson J. Streeter (UL)	1,097
	263,285

1892

Benjamin H. Harrison (R)	122,823
James B. Weaver (Fusion Elctrs)	107,077
S. Grover Cleveland (D)	100,920
James B. Weaver (Peo)	29,313
John Bidwell (Pro)	14,182
	374,315

1896

William McKinley (R)	193,503
William J. Bryan (D-Peo)	130,735
Joshua Levering (Pro)	4,339
John M. Palmer (NGD)	3,222
Charles H. Machett (SL)	954
	332,753

1900

William McKinley (R)	190,461
William J. Bryan (D-Peo)	112,901
John G. Wooley (Pro)	8,555
Eugene V. Debs (SD)	3,065
Joseph R. Maloney (SL)	1,329
	316,311

1904

Theodore Roosevelt (R)	216,651
Alton B. Parker (D)	55,187
Thomas E. Watson (Peo)	2,103
Eugene V. Debs (PO)	11,692
Silas C. Swallow (Pro)	6,253
Charles H. Corregan (SL)	974
	292,860

1908

William H. Taft (R)	195,843
William J. Bryan (D)	109,401
Eugene W. Chafin (Pro)	11,107
Eugene V. Debs (PO)	14,527
Thomas L. Hisgen (L)	426
	331,304

1912

William H. Taft (R)	64,334
Woodrow Wilson (D)	106,426
Eugene V. Debs (PO)	27,505
Eugene W. Chafin (Pro)	7,886
Elmer Reimer (SL)	2,212
Theodore Roosevelt (Prog)	125,856
	334,219

1916

Charles E. Hughes (R)	179,544
Woodrow Wilson (D)	179,152
J. Frank Hanly (Pro)	7,793
Allan L. Benson (S)	20,117
Elmer Reimer (InL)	468
Edward J. Meier (Prog)	290
	387,364

1920

Warren G. Harding (R)	519,421
James M. Cox (D)	142,994
William W. Cox (In)	5,828
Eugene V. Debs (S)	56,106
W. W. Watkins (Pro)	11,489
	735,838

1924

Calvin Coolidge (R)	420,759
John W. Davis (D)	55,913
Frank F. Johns (SIn)	1,855
Robert M. LaFollette (I)	339,192
William Z. Foster (WC)	4,427
	822,146

1928

Herbert Hoover (R)	560,977
Alfred E. Smith (D)	396,451
Verne L. Reynolds (In)	1,921
William Z. Foster (WC)	4,853
Norman M. Thomas (S)	6,774
	970,976

1932

Herbert Hoover (R)	363,959
Franklin D. Roosevelt (D)	600,806
William Z. Foster (C)	6,101
Norman M. Thomas (S)	25,476
Jacob S. Coxey (FL)	5,731
	996,915

1936

Alfred M. Landon (R)	350,461
Franklin D. Roosevelt (D)	698,811
John W. Aiken (In)	961
William Lemke (U)	74,296
Earl R. Browder (C)	2,711
Norman M. Thomas (S)	2,872
	1,130,112

1940

Wendell L. Wilkie (R)	596,274
Franklin D. Roosevelt (D)	644,196
John W. Aiken (In)	2,553
Norman M. Thomas (S)	5,454
Earl R. Browder (C)	2,711
	1,251,188

1944

Thomas E. Dewey (R)	527,416
Franklin D. Roosevelt (D)	589,864
Edward A. Teichert (InG)	3,176
Norman M. Thomas (S)	5,073
	1,125,529

1948

Thomas E. Dewey (R)	483,617
Harry S. Truman (DFL)	692,966
Edward A. Teichert (InG)	2,525
Farrell Dobbs (SW)	606
Henry A. Wallace (Prog)	27,866
Norman M. Thomas (S)	4,646
	1,212,226

1952

Dwight D. Eisenhower (R)	763,211
Adlai E. Stevenson (DFL)	608,458
Eric Hass (InG)	2,383
Vincent Hallinan (Prog)	2,666
Farrell Dobbs (SW)	618
Stuart Hamblen (Pro)	2,147
	1,379,483

1956

Adlai E. Stevenson (DFL)	617,525
Dwight D. Eisenhower (R)	719,302
Eric Hass (InG)	2,080
Farrell Dobbs (SW)	1,098
	1,340,005

1960

John F. Kennedy (DFL)	779,933
Richard M. Nixon (R)	757,915
Farrell Dobbs (SW)	3,077
Eric Hass (InG)	962
	1,541,887

1964

Lyndon B. Johnson (DFL)	991,117
Barry M. Goldwater (R)	559,624
Eric Hass (InG)	2,544
Clifton DeBerry (SW)	1,177
	1,554,462

1968

Richard M. Nixon (R)	658,643
Hubert H. Humphrey (DFL)	857,738
George C. Wallace (Am)	68,931
Fred Halstead (SW)	808
Henning A. Blomen (InG)	285
Charlene Mitchell (C)	415
Leroy Eldridge Cleaver (P&F)	935
Eugene J. McCarthy (write-in votes)	585
	1,588,340

1972

Richard M. Nixon (R)	898,269
George S. McGovern (DFL)	802,346
Louis Fisher (InG)	4,261
Linda Jenness (SW)	940
Gus Hall (C)	662
John G. Schmitz (Am)	31,407
Benjamin M. Spock (MnPeo)	2,805
	1,740,690

1976

Gerald Ford (IR)	819,395
Jimmy Carter (DFL)	1,070,440
Peter Camejo (SW)	4,149
Roger L. McBride (L)	3,529
Gus Hall (C)	1,092
Jules Levin (InG)	370
Thomas J. Anderson (Am)	13,592
Eugene J. McCarthy (MCP)	35,490
Lyndon H. LaRouche (IDB)	543
Frank P. Zeidler (S)	354
Margaret Wright (Peo)	635
	1,949,589

1980

No candidates specified (Am)	6,139
Jimmy Carter (DFL)	954,174
Ronald Reagan (IR)	873,241
Ed Clark (L)	31,593
Clifton DeBerry (SW)	711
Deidre Griswold (WW)	698
Gus Hall (C)	1,184
John B. Anderson (AC)	174,990
David McReynolds (S)	536
Barry Commoner (Cit)	8,407
	2,051,673

1984

Ronald Reagan (IR)	1,032,603
Walter Mondale (DFL)	1,036,364
Mel Mason (SW)	3,180
David Bergland (L)	2,996
Lyndon LaRouche (I)	3,865
Gus Hall (C)	630
Ed Winn (WL)	260
Robert Bob Richards (AP)	2,377
Sonia Johnson (Cit)	1,219
Dennis Serette (NA)	232
	2,083,726

1988

George Bush (IR)	962,337
Michael Dukakis (DFL)	1,109,471
James Warren (SW)	2,155
Lenora B. Fulani (NA)	1,734
Lyndon H. LaRouche (NER)	1,702
Jack Herer (GR)	1,949
Ron Paul (L)	5,109
Ed Winn (WL)	489
Delmar Dennis (AM)	1,298
David Duke (AP)	1,529
Eugene J. McCarthy (MnProg)	5,403
	2,093,176

1992

George Bush (IR)	747,841
Bill Clinton (DFL)	1,020,997
Lenora B. Fulani (NA)	958
James "Bo" Gritz (Con)	3,363
John Hagelin (NL)	1,406
Jack Herer (GR)	2,659
Lyndon H. LaRouche, Jr. (IER)	622
Andre Marrou (L)	3,373
Ross Perot (I)	562,506
Howard Phillips (MnT)	733
James Warren (SW)	990
	2,345,448

1996

Ross Perot (RP)	257,704
Bob Dole (R)	766,476
Bill Clinton (DFL)	1,120,438
John Hagelin (NL)	1,808
James Harris (SW)	684
Howard Phillips (UST)	3,416
Harry Browne (L)	8,271
Dennis Peron (GR)	4,898
John Birrenbach (IG)	787
Jerry White (SE)	347
Ralph Nader (GPM)	24,908
	2,189,737

2000

Howard Phillips (CP)	3,272
Albert Gore (DFL)	1,168,266
George W. Bush (R)	1,109,659
James Harris, Jr. (SW)	1,022
Patrick Buchanan (RPM)	22,166
John Hagelin (RP)	2,294
Harry Browne (L)	5,282
Ralph Nader (GPM)	126,696
	2,438,657

2004

David Cobb (GP)	4,408
George W. Bush (R)	1,346,695
John F. Kerry (DFL)	1,445,014
Bill Van Auken (SE)	539
Roger Calero (SW)	416
Thomas J. Harens (CF)	2,387
Ralph Nader (BL)	18,683
Michael Peroutka (CP)	3,074
Michael Badnarik (L)	4,639
	2,825,855

2008

John McCain (R)	1,275,409
Barack Obama (DFL)	1,573,354
Cynthia McKinney (GR)	5,174
Roger Calero (SW)	790
Ralph Nader (I)	30,152
Bob Barr (L)	9,174
Chuck Baldwin (CP)	6,787
	2,900,840

2012

Barack Obama (DFL)	1,546,167
Mitt Romney (R)	1,320,225
Gary Johnson (L)	35,098
Jill Stein (G)	13,023
Virgil Goode (C)	3,722
Jim Carlson (GRP)	3,149
Ross C. "Rocky" Anderson (J)	1,996
Dean Morstad (CG)	1,092
James Harris (SW)	1,051
Peta Lindsay (S&L)	397
	2,925,920

* Totals do not include write-in votes.

State Primary August 12, 2014
Voter Registration and Voter Participation

COUNTY	PERSONS REGISTERED AS OF 7 A.M.	PERSONS REGISTERING ON ELECTION DAY	REGULAR / MILITARY / OVERSEAS BALLOT	FEDERAL ABSENTEE BALLOT	TOTAL NUMBER OF PERSONS VOTING
Aitkin	9,667	57	98	0	1,860
Anoka	194,593	1,108	1,557	0	21,856
Becker	17,842	173	157	0	2,874
Beltrami	24,083	187	243	0	3,958
Benton	21,140	117	127	0	2,391
Big Stone	3,231	39	494	2	820
Blue Earth	36,827	228	431	0	4,712
Brown	14,588	368	403	1	5,196
Carlton	19,724	186	132	0	3,987
Carver	57,147	267	243	0	5,255
Cass	17,538	57	140	0	2,855
Chippewa	6,698	51	45	0	727
Chisago	31,759	227	128	0	4,145
Clay	31,010	130	156	0	3,121
Clearwater	4,624	25	15	0	599
Cook	3,390	32	11	0	1,504
Cottonwood	6,319	15	29	0	552
Crow Wing	37,621	214	270	0	4,975
Dakota	242,588	1,062	1,604	2	23,188
Dodge	11,079	33	15	0	1,014
Douglas	23,296	216	309	0	4,961
Faribault	8,268	44	49	0	916
Fillmore	11,789	57	30	0	1,315
Freeborn	17,563	197	178	0	3,889
Goodhue	27,573	175	277	1	4,269
Grant	3,838	22	22	0	781
Hennepin	709,136	4,836	8,990	29	85,658
Houston	11,591	35	53	0	1,052
Hubbard	12,402	71	66	0	1,786
Isanti	21,990	165	119	1	3,303
Itasca	26,051	190	273	0	6,105
Jackson	5,908	0	16	0	582
Kanabec	8,982	82	50	0	1,444
Kandiyohi	22,936	123	208	0	2,956
Kittson	2,585	4	9	1	560
Koochiching	6,869	35	81	0	1,097
Lac Qui Parle	4,301	22	39	0	620
Lake	7,213	32	65	0	1,272
Lake Of The Woods	2,395	29	1,073	0	1,304
Le Sueur	15,976	62	59	0	1,389
Lincoln	3,281	103	44	1	1,182
Lyon	13,230	165	556	0	3,112
McLeod	19,897	152	123	0	2,763
Mahnomen	2,483	70	455	0	1,036
Marshall	4,844	3	1,025	0	1,181
Martin	11,756	48	65	0	1,171
Meeker	13,264	217	213	0	4,040
Mille Lacs	14,212	159	117	1	2,875
Morrison	17,892	485	262	0	7,382
Mower	19,982	94	174	0	1,942

State Primary August 12, 2014
Voter Registration and Voter Participation

COUNTY	PERSONS REGISTERED AS OF 7 A.M.	PERSONS REGISTERING ON ELECTION DAY	REGULAR / MILITARY / OVERSEAS BALLOT	FEDERAL ABSENTEE BALLOT	TOTAL NUMBER OF PERSONS VOTING
Murray	4,943	19	14	0	1,084
Nicollet	19,596	112	152	0	2,381
Nobles	9,226	21	38	0	786
Norman	3,486	28	34	0	650
Olmsted	84,717	409	986	0	11,443
Otter Tail	34,357	139	239	0	3,744
Pennington	7,082	28	50	0	585
Pine	15,171	246	91	1	4,363
Pipestone	4,987	22	23	0	435
Polk	15,883	49	827	0	1,973
Pope	6,689	42	71	0	940
Ramsey	290,940	1,654	2,617	11	34,113
Red Lake	2,143	7	4	0	386
Redwood	9,351	75	112	0	1,673
Renville	8,293	95	57	0	1,531
Rice	35,046	229	253	2	4,367
Rock	5,127	24	38	0	385
Roseau	8,365	39	64	0	930
St. Louis	121,210	664	1,046	3	19,199
Scott	77,105	255	385	1	5,696
Sherburne	50,112	251	199	0	4,443
Sibley	8,403	59	79	0	1,392
Stearns	84,210	529	528	3	9,787
Steele	20,301	85	164	0	1,951
Stevens	5,935	93	75	0	1,396
Swift	5,455	17	22	0	1,094
Todd	12,857	148	101	0	3,004
Traverse	2,062	16	327	0	517
Wabasha	12,669	60	76	0	1,917
Wadena	7,321	49	55	0	881
Waseca	10,499	40	43	0	984
Washington	150,124	504	1,140	1	14,818
Watonwan	5,523	17	741	0	1,099
Wilkin	3,364	11	20	0	428
Winona	28,507	367	218	1	5,718
Wright	71,718	451	435	0	7,414
Yellow Medicine	5,749	35	26	0	839
TOTALS	**3,111,497**	**19,358**	**32,648**	**62**	**401,878**

State Primary August 12, 2014
U.S. Senate Vote

COUNTY	STEVE CARLSON - IP	KEVIN TERRELL - IP	JACK SHEPARD - I[	STEPHEN WILLIAMS - IP	TOM BOOKS - IP	DAVID CARLSON - R	O. SAVIOR - R	JIM ABELER - R	MIKE MCFADDEN - R	PATRICK D. MUNRO - R	SANDA HANNINGSGARD - DFL	AL FRANKEN - DFL
Aitkin	5	8	9	5	4	69	20	56	628	15	65	913
Anoka	56	62	46	23	34	495	133	5,120	6,845	231	384	7,400
Becker	39	14	13	9	11	241	18	141	966	69	86	1,051
Beltrami	27	10	18	9	10	281	36	112	1,020	32	130	2,043
Benton	18	22	11	9	6	106	22	180	982	39	65	778
Big Stone	2	2	1	2	3	41	6	36	290	17	19	272
Blue Earth	35	26	23	16	19	310	35	180	1,484	67	118	2,027
Brown	76	38	37	19	26	341	49	258	1,642	86	143	1,822
Carlton	44	18	12	13	18	141	32	106	884	49	172	2,333
Carver	12	11	3	9	9	218	46	433	2,851	80	59	1,216
Cass	25	10	8	7	7	179	21	142	1,049	37	82	1,132
Chippewa	1	1	1	3	2	40	8	31	285	6	19	311
Chisago	20	23	9	11	6	167	33	265	1,538	52	107	1,669
Clay	25	5	12	6	9	193	14	114	797	39	106	1,652
Clearwater	7	3	4	0	4	71	6	35	175	4	34	231
Cook	7	7	5	1	7	46	8	36	313	18	45	912
Cottonwood	3	1	4	2	1	38	3	37	227	17	18	177
Crow Wing	22	18	16	7	14	211	41	307	2,059	53	139	1,955
Dakota	72	68	58	31	27	742	165	1,325	9,692	288	440	9,597
Dodge	10	2	0	3	1	41	11	68	361	11	30	258
Douglas	50	15	17	14	6	318	46	321	1,851	95	138	1,756
Faribault	6	2	5	3	2	74	18	71	364	14	17	315
Fillmore	11	0	4	5	2	105	13	69	439	17	44	556
Freeborn	48	15	18	14	28	273	44	150	1,128	93	124	1,659
Goodhue	45	15	15	4	7	205	34	296	1,541	72	92	1,744
Grant	3	5	3	1	2	42	12	46	249	7	27	321
Hennepin	157	254	143	109	78	1,809	443	4,939	24,098	716	1,510	46,930
Houston	11	4	4	4	1	127	8	83	304	23	47	388
Hubbard	11	7	8	4	6	151	26	114	596	20	55	717
Isanti	20	9	9	7	12	133	19	303	1,103	52	99	1,375
Itasca	28	14	20	16	15	227	25	139	1,591	63	338	3,342
Jackson	4	3	1	0	0	38	3	36	203	8	17	211
Kanabec	10	7	4	6	5	78	16	102	473	32	65	582
Kandiyohi	11	5	5	5	8	167	25	183	1,087	32	70	1,260
Kittson	5	2	0	1	3	26	3	14	122	4	24	330
Koochiching	9	2	8	7	4	52	9	23	288	17	50	582
Lac Qui Parle	2	2	2	0	0	37	7	29	210	9	24	273
Lake	13	4	1	2	2	59	9	50	235	21	57	792
Lake Of The Woods	13	6	9	2	7	79	13	52	301	30	67	464
Le Sueur	11	9	6	6	4	68	7	63	623	19	30	509
Lincoln	22	6	9	5	3	137	9	80	231	19	68	371
Lyon	11	3	2	5	2	334	35	234	1,432	63	31	468
Mcleod	25	13	7	9	7	187	28	154	1,241	39	65	851
Mahnomen	17	1	5	5	6	74	12	12	201	15	89	465
Marshall	11	1	4	10	2	54	6	51	346	11	57	545
Martin	7	5	4	3	2	76	10	51	631	26	24	295
Meeker	56	27	23	20	30	306	32	225	1,220	75	158	1,482
Mille Lacs	15	12	13	6	10	151	14	168	987	51	95	1,144

State Primary August 12, 2014
U.S. Senate Vote

COUNTY	STEVE CARLSON - IP	KEVIN TERRELL - IP	JACK SHEPARD - I[	STEPHEN WILLIAMS - IP	TOM BOOKS - IP	DAVID CARLSON - R	O. SAVIOR - R	JIM ABELER - R	MIKE MCFADDEN - R	PATRICK D. MUNRO - R	SANDA HANNINGSGARD - DFL	AL FRANKEN - DFL
Morrison	97	37	36	28	41	368	57	800	2,119	94	348	2,444
Mower	6	5	12	13	4	95	19	61	597	24	70	933
Murray	16	8	6	7	3	96	6	53	306	20	65	423
Nicollet	40	20	8	6	5	162	28	112	793	36	62	946
Nobles	8	2	6	1	4	114	7	43	254	9	38	271
Norman	3	2	7	2	1	41	2	18	148	10	24	360
Olmsted	57	45	26	23	20	546	83	505	4,160	153	255	5,013
Otter Tail	38	13	6	11	12	297	40	347	1,353	102	111	1,211
Pennington	3	0	2	2	2	35	7	26	180	11	16	290
Pine	47	19	31	19	22	266	34	276	1,218	78	177	1,809
Pipestone	4	0	4	2	0	56	7	18	156	18	22	132
Polk	18	6	7	8	5	123	19	64	614	42	77	891
Pope	11	2	1	0	3	36	11	65	350	18	30	371
Ramsey	97	114	77	54	33	615	156	1,724	8,107	213	713	21,516
Red Lake	2	1	2	2	1	17	3	6	103	3	19	195
Redwood	5	4	0	2	2	188	22	118	802	64	16	238
Renville	10	11	11	7	7	92	10	69	538	23	55	574
Rice	21	18	15	12	7	174	17	223	1,324	46	101	2,203
Rock	8	1	7	1	1	39	5	20	141	8	18	115
Roseau	5	4	7	2	7	64	8	90	334	25	47	297
St. Louis	88	57	37	44	34	490	88	529	3,723	162	1,082	12,282
Scott	16	23	8	7	4	242	46	379	2,817	96	83	1,707
Sherburne	19	11	8	9	4	146	41	599	2,081	58	66	1,243
Sibley	12	7	10	6	10	96	12	64	554	21	45	474
Stearns	72	39	26	28	21	512	85	776	3,783	150	224	3,222
Steele	17	16	7	10	8	113	18	106	798	29	51	698
Stevens	3	0	1	1	2	104	31	156	605	44	9	277
Swift	4	3	6	2	2	39	7	25	309	9	55	580
Todd	38	17	20	16	18	185	30	283	874	63	139	1,070
Traverse	2	1	0	0	0	32	6	44	167	12	11	165
Wabasha	32	10	12	14	11	129	13	91	600	39	67	801
Wadena	5	2	4	3	1	48	6	64	384	19	23	279
Waseca	6	3	3	3	0	53	10	50	405	18	29	377
Washington	47	30	27	22	19	401	110	890	5,679	165	314	6,724
Watonwan	6	3	3	3	0	67	8	38	451	16	29	403
Wilkin	3	2	0	2	1	43	3	34	182	9	12	128
Winona	116	20	29	20	23	594	59	173	1,262	140	256	2,563
Wright	27	21	18	10	10	304	84	672	3,836	138	108	1,732
Yellow Medicine	1	2	1	2	0	69	9	63	311	20	17	287
TOTAL	**2,148**	**1,376**	**1,130**	**862**	**820**	**16,449**	**2,840**	**26,714**	**129,601**	**5,058**	**10,627**	**182,720**

State Primary August 12, 2014
U.S. Representative District 1 Vote

COUNTY	JIM HAGEDORN - R	AARON MILLER - R	TIM WALZ - DFL
Blue Earth	1,232	846	2,045
Brown	1,584	774	1,738
Cottonwood	69	58	43
Dodge	204	279	269
Faribault	364	186	295
Fillmore	252	398	551
Freeborn	860	816	1,619
Houston	258	281	400
Jackson	210	74	207
Le Sueur	392	360	478
Martin	690	111	296
Mower	401	397	934
Nicollet	675	464	960
Nobles	313	111	285
Olmsted	2,287	3,049	4,856
Rice	518	545	867
Rock	136	71	115
Steele	558	464	688
Waseca	293	231	372
Watonwan	390	201	398
Winona	1,062	1,154	2,567
TOTAL	**12,748**	**10,870**	**19,983**

State Primary August 12, 2014
U.S. Representative District 6 Vote

COUNTY	JOHN DENNEY - IP	RHONDA SIVARAJAH - R	TOM EMMER - R	JOE PERSKE - DFL
Anoka	5,014	680	293	3,262
Benton	671	117	96	541
Carver	1,311	356	102	352
Hennepin	27	3	2	13
Sherburne	1,775	242	126	952
Stearns	1,691	281	378	1,151
Washington	920	142	60	545
Wright	3,160	501	185	1,784
TOTAL	**14,569**	**2,322**	**1,242**	**8,600**

State Primary August 12, 2014
U.S. Representative District 2 Vote

COUNTY	PAULA OVERBY - IP	JOHN KLINE - R	MIKE OBERMUELLER - DFL	MICHAEL J. ROBERTS - DFL
Dakota	244	11,000	7,843	1,339
Goodhue	69	1,855	1,098	390
Rice	13	584	988	126
Scott	57	3,272	1,227	367
Wabasha	55	750	522	227
Washington	23	775	683	173
TOTAL	**461**	**18,236**	**12,361**	**2,622**

State Primary August 12, 2014
State Representative Vote

	REPUBLICAN PARTY		DEMOCRACTIC-FARMER-LABOR PARTY		INDEPENDENCE PARTY	
District	**CANDIDATE**	**VOTE**	**CANDIDATE**	**VOTE**	**CANDIDATE**	**VOTE**
5A	PHILLIP NELSON	1289	LAVERN PEDERSON	281		
			JOHN PERSELL	1544		
6A	ROGER WEBER	977	CARLY MELIN	2979		
			JOHN C. FINKEN	743		
7B	CARLA J. BAYERL	275	ERIK SIMONSON	1601		
	TRAVIS SILVERS	371				
12A	JEFF BACKER	1777	JAY MCNAMAR	1512		
	NANCY A. TAFFE	1422				
30B	KEVIN KASEL	767	SHARON G. SHIMEK	361		
	ERIC LUCERO	1363				
35A	ABIGAIL WHELAN	1794	PETER PEROVICH	781		
	JUSTIN BOALS	429				
44B	RYAN RUTZICK	1393	TONY WAGNER	1016		
			JON TOLLEFSON	733		
			JON APPLEBAUM	1053		
47A	JIM NASH	1406	MATTHEW W. GIESEKE	474		
	BOB FREY	940				
48B	SHEILA KIHNE	1250	JOAN HOWE-PULLIS	671		
	JENIFER LOON	1925				
51A	VICTOR LAKE	703	SANDRA MASIN	970		
	ANDREA TODD-HARLIN	891				
55A	BRUCE MACKENTHUN	704	JAY C. WHITING	512	DEREK THURY	21
	BOB LOONAN	721	RONALD RYAN GRAY	106		
60B	ABDULKARIM MOHAMED GODAH	21	PHYLLIS KAHN	2332		
	ABDIMALIK ASKAR	91	MOHAMUD NOOR	1949		
63B	ANDRES HORTILLOSA	543	JEAN WAGENIUS	2166		
			ROGER A. KITTELSON	212		

State Primary August 12, 2014
Governor and Lieutenant Governor Vote

COUNTY	HANNAH NICOLLET AND TIM GIESEKE - IP	MARTY SEIFERT AND PAM MYHRA - R	KURT ZELLERS AND DEAN SIMPSON - R	MERRILL ANDERSON AND MARK ANDERSON - R	JEFF JOHNSON AND BILL KUISLE - R	SCOTT HONOUR AND KARIN HOUSLEY - R	BILL DAHN AND JAMES VIGLIOTTI - DFL	LESLIE DAVIS AND GREGORY K. SODERBERG - DFL	MARK DAYTON AND TINA SMITH - DFL
Aitkin	29	103	280	39	260	113	42	53	876
Anoka	213	1,743	3,564	424	3,906	2,977	178	308	7,242
Becker	82	228	189	60	872	147	40	72	1,002
Beltrami	65	271	389	73	445	325	54	120	1,958
Benton	58	284	351	45	406	263	47	67	719
Big Stone	10	133	74	31	123	36	13	22	250
Blue Earth	108	920	421	92	448	227	56	120	1,924
Brown	177	1,715	299	104	245	144	103	144	1,663
Carlton	97	269	161	105	380	288	79	128	2,277
Carver	40	453	1,033	87	1,209	947	30	53	1,177
Cass	54	236	401	78	514	212	37	69	1,101
Chippewa	7	194	82	7	61	34	10	17	299
Chisago	63	294	576	78	551	605	59	99	1,594
Clay	54	187	202	85	501	208	37	76	1,619
Clearwater	18	48	47	32	123	45	10	24	224
Cook	25	86	59	24	182	67	14	44	886
Cottonwood	11	143	61	15	81	31	6	12	173
Crow Wing	72	465	684	117	969	459	79	85	1,911
Dakota	243	1,805	3,243	229	3,710	3,418	195	360	9,409
Dodge	16	89	123	17	229	50	15	23	250
Douglas	94	947	743	139	480	373	90	124	1,630
Faribault	17	173	117	48	131	66	10	23	304
Fillmore	22	115	116	49	289	73	19	56	519
Freeborn	106	510	271	181	503	241	72	139	1,542
Goodhue	74	313	734	74	712	362	41	72	1,694
Grant	10	100	91	16	92	60	12	23	301
Hennepin	669	3,662	8,045	678	12,101	8,362	520	1,268	46,278
Houston	22	173	95	52	156	73	19	35	379
Hubbard	34	231	277	35	205	180	23	49	689
Isanti	53	400	516	61	301	349	59	99	1,298
Itasca	81	472	350	111	727	396	138	223	3,291
Jackson	10	132	44	11	87	22	8	20	200
Kanabec	30	261	225	33	91	104	35	50	557
Kandiyohi	35	845	298	35	192	162	44	52	1,227
Kittson	11	27	31	30	73	11	13	19	314
Koochiching	26	97	45	37	166	47	15	34	575
Lac Qui Parle	8	165	65	11	48	15	14	17	261
Lake	20	93	34	30	89	129	24	40	777
Lake Of The Woods	34	73	98	83	182	41	19	39	459
Le Sueur	35	166	226	25	205	166	35	27	476
Lincoln	42	429	17	33	47	19	14	43	364
Lyon	22	2,381	42	9	42	25	7	17	468
Mcleod	52	512	446	69	418	230	27	63	827
Mahnomen	32	66	53	34	104	50	22	49	467
Marshall	28	59	79	49	227	49	25	45	520
Martin	19	350	194	48	101	99	9	19	287
Meeker	144	506	570	125	358	338	87	158	1,360
Mille Lacs	51	317	456	73	325	225	64	106	1,049

State Primary August 12, 2014
Governor and Lieutenant Governor Vote

COUNTY	HANNAH NICOLLET AND TIM GIESEKE - IP	MARTY SEIFERT AND PAM MYHRA - R	KURT ZELLERS AND DEAN SIMPSON - R	MERRILL ANDERSON AND MARK ANDERSON - R	JEFF JOHNSON AND BILL KUISLE - R	SCOTT HONOUR AND KARIN HOUSLEY - R	BILL DAHN AND JAMES VIGLIOTTI - DFL	LESLIE DAVIS AND GREGORY K. SODERBERG - DFL	MARK DAYTON AND TINA SMITH - DFL
Morrison	222	1,203	957	228	689	394	228	294	2,189
Mower	39	108	139	65	404	93	35	76	886
Murray	38	291	38	35	108	23	24	35	417
Nicollet	79	477	241	62	241	139	30	51	910
Nobles	21	154	51	30	164	35	15	15	279
Norman	14	37	37	24	99	23	2	27	347
Olmsted	157	627	850	185	3,023	803	106	225	4,845
Otter Tail	72	359	928	77	629	248	50	87	1,166
Pennington	10	50	56	31	95	30	12	25	266
Pine	132	313	671	126	425	354	86	151	1,692
Pipestone	10	105	25	10	95	23	14	13	125
Polk	44	160	153	86	345	116	34	62	859
Pope	16	121	158	18	114	78	18	19	359
Ramsey	339	1,487	2,832	264	3,637	2,717	335	562	21,204
Red Lake	8	35	21	10	55	13	10	15	189
Redwood	13	1,314	18	9	24	25	13	14	224
Renville	46	439	137	28	96	61	32	47	542
Rice	63	284	553	52	573	333	61	87	2,121
Rock	17	80	36	15	74	15	4	15	113
Roseau	24	85	89	54	235	63	18	23	298
St. Louis	234	1,232	547	291	1,325	1,635	389	599	12,275
Scott	55	781	880	98	1,047	869	46	77	1,654
Sherburne	43	360	813	86	983	692	36	63	1,192
Sibley	45	255	215	44	144	106	31	32	437
Stearns	161	1,408	1,371	221	1,329	1,078	114	218	3,040
Steele	57	185	356	39	320	173	32	48	666
Stevens	4	208	388	68	202	98	7	5	271
Swift	16	129	90	9	118	47	24	35	565
Todd	97	408	488	106	283	188	80	127	983
Traverse	3	80	51	26	78	26	1	7	162
Wabasha	56	116	284	53	301	122	39	66	757
Wadena	16	78	205	30	162	57	14	17	275
Waseca	14	114	176	19	144	93	10	21	375
Washington	147	762	1,611	116	1,979	2,953	168	232	6,557
Watonwan	15	247	102	36	171	36	21	26	377
Wilkin	7	85	27	15	96	47	4	11	122
Winona	180	403	458	231	650	478	109	190	2,485
Wright	80	597	1,437	179	1,688	1,223	54	97	1,673
Yellow Medicine	5	433	40	3	24	7	5	11	285
TOTAL	**5,822**	**38,851**	**44,046**	**7,000**	**55,836**	**38,377**	**4,880**	**8,530**	**177,849**

State Primary August 12, 2014

Attorney General Vote

COUNTY	BRANDAN BORGOS - IP	SCOTT NEWMAN - R	SHARON ANDERSON -R	LORI SWANSON - DFL
Aitkin	28	469	252	892
Anoka	209	6,973	4,298	7,238
Becker	78	743	588	1,004
Beltrami	65	915	467	1,884
Benton	60	739	491	733
Big Stone	10	261	119	270
Blue Earth	105	1,199	728	1,921
Brown	159	1,205	976	1,734
Carlton	95	750	375	2,246
Carver	41	2,158	1,127	1,172
Cass	54	764	617	1,120
Chippewa	7	186	155	310
Chisago	63	1,213	664	1,553
Clay	53	641	406	1,572
Clearwater	19	172	101	235
Cook	25	286	107	837
Cottonwood	11	206	102	171
Crow Wing	71	1,534	911	1,864
Dakota	238	7,219	3,930	9,385
Dodge	14	261	198	255
Douglas	92	1,453	949	1,638
Faribault	16	288	221	310
Fillmore	21	349	266	534
Freeborn	108	865	697	1,576
Goodhue	76	1,165	818	1,592
Grant	11	218	123	324
Hennepin	634	18,134	9,973	43,769
Houston	23	323	181	393
Hubbard	31	499	336	688
Isanti	49	868	583	1,313
Itasca	82	1,322	613	3,273
Jackson	8	153	110	208
Kanabec	29	401	242	591
Kandiyohi	30	866	518	1,215
Kittson	11	128	41	322
Koochiching	28	243	125	591
Lac Qui Parle	7	150	133	277
Lake	20	215	138	766
Lake Of The Woods	31	262	187	446
Le Sueur	33	426	298	484
Lincoln	43	235	213	379
Lyon	22	968	944	458
Mcleod	49	1,361	285	828
Mahnomen	28	188	87	465
Marshall	27	307	131	548
Martin	20	434	289	291
Meeker	135	1,295	527	1,407
Mille Lacs	45	760	515	1,047

COUNTY	BRANDAN BORGOS - IP	SCOTT NEWMAN - R	SHARON ANDERSON -R	LORI SWANSON - DFL
Morrison	205	1,784	1,290	2,343
Mower	33	452	297	917
Murray	36	276	188	447
Nicollet	70	590	460	912
Nobles	19	214	189	291
Norman	14	131	79	349
Olmsted	152	3,244	1,673	4,484
Otter Tail	69	1,170	765	1,139
Pennington	10	161	78	286
Pine	127	1,041	672	1,734
Pipestone	10	171	76	140
Polk	44	545	268	910
Pope	16	274	172	383
Ramsey	333	6,490	3,256	20,512
Red Lake	8	98	30	201
Redwood	13	545	540	231
Renville	43	402	288	575
Rice	62	1,029	557	2,008
Rock	17	150	49	122
Roseau	20	354	149	309
St. Louis	235	3,390	1,337	11,992
Scott	55	2,122	1,171	1,615
Sherburne	44	1,768	922	1,172
Sibley	39	485	231	439
Stearns	163	2,881	1,959	2,935
Steele	55	581	395	675
Stevens	5	495	379	252
Swift	15	240	133	581
Todd	93	735	538	1,000
Traverse	3	164	85	157
Wabasha	53	415	393	759
Wadena	13	271	203	273
Waseca	14	271	218	369
Washington	144	4,207	2,344	6,567
Watonwan	15	368	191	409
Wilkin	6	168	82	130
Winona	180	1,251	827	2,433
Wright	81	3,022	1,536	1,664
Yellow Medicine	4	208	232	275
TOTAL	**5,632**	**103,933**	**60,407**	**174,119**

State Primary August 12, 2014
State Auditor Vote

COUNTY	PATRICK DEAN - IP	RANDY GILLBERT - R	MATTENTENZA - DFL	REBECCA OTTO - DFL
Aitkin	24	647	143	794
Anoka	207	10,060	1,311	6,291
Becker	74	1,208	224	790
Beltrami	63	1,217	458	1,577
Benton	57	1,084	155	635
Big Stone	10	347	71	195
Blue Earth	101	1,725	432	1,536
Brown	161	1,992	377	1,407
Carlton	96	1,000	598	1,723
Carver	40	3,028	194	1,046
Cass	52	1,230	220	951
Chippewa	7	319	42	284
Chisago	61	1,613	249	1,438
Clay	50	961	377	1,230
Clearwater	16	245	72	168
Cook	24	350	194	647
Cottonwood	10	274	35	146
Crow Wing	68	2,110	297	1,686
Dakota	239	10,352	1,436	8,435
Dodge	14	400	65	209
Douglas	90	2,152	423	1,331
Faribault	18	471	74	242
Fillmore	21	556	174	366
Freeborn	99	1,395	619	1,012
Goodhue	72	1,773	295	1,408
Grant	10	318	83	246
Hennepin	633	25,429	7,395	39,682
Houston	21	418	96	312
Hubbard	30	727	109	625
Isanti	48	1,281	265	1,112
Itasca	76	1,747	996	2,499
Jackson	8	251	62	162
Kanabec	29	565	100	517
Kandiyohi	27	1,222	182	1,117
Kittson	11	158	91	218
Koochiching	24	343	148	438
Lac Qui Parle	6	245	56	232
Lake	20	318	153	685
Lake Of The Woods	30	395	123	315
Le Sueur	31	629	92	437
Lincoln	39	423	73	320
Lyon	21	1,784	85	397
Mcleod	47	1,343	112	762
Mahnomen	28	232	107	361
Marshall	25	381	156	377
Martin	19	648	69	228
Meeker	136	1,517	253	1,273
Mille Lacs	44	1,098	251	889

COUNTY	PATRICK DEAN - IP	RANDY GILLBERT - R	MATTENTENZA - DFL	REBECCA OTTO - DFL
Morrison	197	2,677	605	1,863
Mower	31	696	302	638
Murray	35	424	114	335
Nicollet	73	955	165	802
Nobles	20	379	109	190
Norman	15	194	77	270
Olmsted	151	4,513	1,139	3,506
Otter Tail	65	1,723	261	936
Pennington	9	218	87	195
Pine	130	1,499	334	1,465
Pipestone	9	223	32	118
Polk	42	747	238	632
Pope	15	417	72	316
Ramsey	339	8,577	3,255	18,847
Red Lake	8	116	74	122
Redwood	12	969	35	207
Renville	41	626	127	463
Rice	63	1,422	364	1,794
Rock	17	181	26	100
Roseau	20	459	72	236
St. Louis	227	4,368	4,232	8,746
Scott	53	2,994	306	1,411
Sherburne	43	2,456	192	1,060
Sibley	41	606	84	396
Stearns	148	4,224	622	2,535
Steele	53	877	127	584
Stevens	4	809	42	230
Swift	16	285	124	448
Todd	87	1,091	264	828
Traverse	3	225	44	109
Wabasha	53	731	198	620
Wadena	14	417	62	235
Waseca	14	441	69	323
Washington	139	5,947	699	6,321
Watonwan	15	519	98	309
Wilkin	6	222	34	95
Winona	171	1,863	655	1,833
Wright	78	4,103	275	1,514
Yellow Medicine	6	396	51	245
TOTAL	**5,500**	**147,570**	**35,258**	**149,628**

State Primary August 12, 2014
Secretary of State Vote

COUNTY	BOB HELLAND - IP	DAVID A. SINGLETON - IP	DAN SEVERSON - R	STEVE SIMON - DFL	"DICK" FRANSON - DFL	GREGG A. IVERSON - DFL
Aitkin	9	19	689	223	322	256
Anoka	112	99	10,256	2,538	2,097	1,923
Becker	54	27	1,261	327	237	358
Beltrami	26	42	1,288	624	486	608
Benton	55	18	1,201	209	201	236
Big Stone	6	4	359	77	88	90
Blue Earth	50	62	1,762	579	501	556
Brown	99	83	2,025	489	433	644
Carlton	63	36	1,059	713	770	640
Carver	21	21	3,096	452	304	292
Cass	26	30	1,296	330	372	327
Chippewa	4	4	324	70	110	93
Chisago	35	31	1,701	404	542	423
Clay	27	29	1,016	490	340	541
Clearwater	11	7	265	71	76	80
Cook	13	12	376	298	194	209
Cottonwood	4	6	276	50	49	59
Crow Wing	50	29	2,336	561	610	490
Dakota	132	117	10,513	3,510	2,365	2,178
Dodge	9	6	426	95	68	80
Douglas	46	41	2,202	400	634	526
Faribault	11	6	494	73	112	104
Fillmore	7	15	573	171	165	148
Freeborn	62	51	1,450	489	520	500
Goodhue	26	47	1,769	460	421	462
Grant	5	6	320	89	116	84
Hennepin	375	305	25,871	22,037	8,618	7,579
Houston	8	18	461	131	94	150
Hubbard	18	16	767	223	207	192
Isanti	17	35	1,364	342	463	350
Itasca	37	47	1,782	985	1,040	1,084
Jackson	3	6	259	68	69	71
Kanabec	18	11	614	145	212	168
Kandiyohi	17	15	1,304	368	401	327
Kittson	3	7	167	65	113	129
Koochiching	18	11	357	190	187	161
Lac Qui Parle	2	4	260	68	99	88
Lake	4	18	326	244	196	252
Lake Of The Woods	24	13	434	120	157	154
Le Sueur	17	18	666	188	144	114
Lincoln	12	31	449	103	111	163
Lyon	7	16	1,839	133	133	155
Mcleod	30	23	1,422	231	295	241
Mahnomen	16	16	263	161	95	198
Marshall	17	11	434	124	232	176
Martin	12	9	679	87	99	82
Meeker	69	76	1,607	380	471	474
Mille Lacs	22	29	1,192	283	368	333

State Primary August 12, 2014
Secretary of State Vote

COUNTY	BOB HELLAND - IP	DAVID A. SINGLETON - IP	DAN SEVERSON - R	STEVE SIMON - DFL	"DICK" FRANSON - DFL	GREGG A. IVERSON - DFL
Morrison	102	118	2,947	623	749	897
Mower	19	15	708	287	306	266
Murray	17	21	440	112	167	151
Nicollet	43	31	967	285	231	268
Nobles	5	14	387	95	75	92
Norman	6	9	201	74	123	136
Olmsted	87	76	4,648	1,472	903	1,225
Otter Tail	45	28	1,870	356	402	342
Pennington	6	3	230	82	112	77
Pine	61	71	1,605	424	596	582
Pipestone	2	8	237	36	60	40
Polk	27	15	791	281	254	292
Pope	6	11	429	97	129	121
Ramsey	186	170	8,804	8,922	3,887	4,196
Red Lake	6	2	125	60	63	74
Redwood	7	5	1,012	61	77	71
Renville	19	28	655	148	177	212
Rice	26	33	1,454	682	471	471
Rock	12	5	188	34	28	50
Roseau	13	11	480	70	88	140
St. Louis	122	120	4,371	3,917	3,589	3,413
Scott	40	17	3,012	566	451	373
Sherburne	21	26	2,501	357	349	317
Sibley	18	26	648	109	149	143
Stearns	95	70	4,502	889	722	889
Steele	23	33	894	222	195	187
Stevens	3	3	820	75	71	64
Swift	5	11	350	173	205	181
Todd	56	43	1,193	228	480	286
Traverse	0	3	241	40	61	42
Wabasha	29	31	743	273	222	236
Wadena	4	11	452	94	90	71
Waseca	8	7	466	110	95	122
Washington	72	73	6,191	2,304	1,795	1,425
Watonwan	9	5	549	141	113	131
Wilkin	5	3	233	38	33	52
Winona	97	99	1,892	808	604	781
Wright	47	36	4,260	532	542	437
Yellow Medicine	1	5	408	89	99	77
TOTAL	**3,059**	**2,879**	**152,754**	**65,634**	**44,700**	**43,478**

STATE GENERAL ELECTION NOVEMBER 4, 2014
Voter Registration and Voter Participation

COUNTY	VOTERS REGISTERED AS OF 7 A.M.	REGISTERED ON ELECTION DAY	VOTING IN POLLING PLACE OR BY MAIL BALLOT	REGULAR, MILITARY, & OVERSEAS ABSENTEE BALLOTS	FEDERAL ONLY ABSENTEE BALLOTS	TOTAL VOTERS
Aitkin	9,824	328	5,998	1,307	2	7,307
Anoka	200,259	6,597	109,285	8,978	11	118,274
Becker	17,999	937	9,981	2,142	1	12,124
Beltrami	23,767	1,582	12,333	3,234	0	15,567
Benton	21,265	1,024	12,346	945	1	13,292
Big stone	3,258	90	1,178	980	3	2,161
Blue Earth	35,201	2,314	16,598	3,602	1	20,201
Brown	14,978	501	8,689	703	2	9,394
Carlton	20,012	965	11,423	2,547	0	13,970
Carver	57,577	2,680	33,761	3,368	1	37,124
Cass	17,799	791	8,101	4,263	0	12,364
Chippewa	6,745	333	4,291	404	1	4,696
Chisago	32,009	1,202	18,779	1,584	1	20,364
Clay	30,768	1,959	15,967	2,053	0	18,020
Clearwater	4,646	158	2,629	308	0	2,937
Cook	3,504	134	565	2,381	2	2,948
Cottonwood	6,316	229	4,019	310	1	4,330
Crow Wing	38,160	1,827	22,728	4,329	8	27,065
Dakota	248,443	9,622	135,753	17,196	26	152,975
Dodge	11,397	581	7,351	413	1	7,765
Douglas	23,581	776	13,587	1,863	1	15,451
Faribault	8,381	310	5,070	388	2	5,460
Fillmore	11,741	756	7,992	484	0	8,476
Freeborn	17,709	734	11,285	1,240	1	12,526
Goodhue	27,914	897	15,958	1,395	1	17,354
Grant	3,843	190	1,963	925	0	2,888
Hennepin	713,621	43,363	395,790	55,879	171	451,840
Houston	11,689	559	7,440	555	0	7,995
Hubbard	12,444	500	7,332	1,425	0	8,757
Isanti	22,090	927	12,942	1,047	2	13,991
Itasca	26,141	1,366	12,668	6,449	0	19,117
Jackson	5,908	199	3,505	400	0	3,905
Kanabec	9,004	437	5,786	506	0	6,292
Kandiyohi	23,214	1,038	14,948	1,852	2	16,802
Kittson	2,613	75	626	1,347	1	1,974
Koochiching	7,049	434	4,043	1,359	4	5,406
Lac Qui Parle	4,352	165	2,775	223	0	2,998
Lake	7,253	350	4,602	563	0	5,165
Lake of the Woods	2,451	50	376	1,554	0	1,930
Le Sueur	16,044	575	9,145	643	0	9,788
Lincoln	3,354	145	2,196	171	1	2,368
Lyon	13,286	524	7,237	1,186	0	8,423
McLeod	20,203	928	11,582	911	2	12,495
Mahnomen	2,535	108	1,026	728	0	1,754
Marshall	4,968	167	1,258	2,906	0	4,164
Martin	11,858	509	7,366	564	2	7,932
Meeker	13,482	382	8,594	642	0	9,236
Mille Lacs	14,300	603	8,041	989	2	9,032
Morrison	18,463	662	10,136	2,971	0	13,107
Mower	19,834	802	10,891	1,040	0	11,931
Murray	4,995	123	2,348	1,232	0	3,580
Nicollet	19,221	995	10,938	891	0	11,829
Nobles	9,307	356	5,504	604	1	6,109
Norman	3,517	171	1,648	842	0	2,490
Olmsted	85,714	2,838	45,325	5,402	6	50,733
Otter Tail	34,337	1,437	19,972	2,352	1	22,325
Pennington	7,185	452	4,548	635	0	5,183
Pine	15,434	549	9,186	1,318	0	10,504
Pipestone	5,067	340	3,464	445	0	3,909
Polk	15,926	656	7,336	2,548	1	9,885
Pope	6,824	350	4,392	597	1	4,990
Ramsey	292,886	16,974	161,849	19,673	71	181,593
Red Lake	2,151	69	850	641	0	1,491
Redwood	9,441	297	5,162	414	3	5,578
Renville	8,363	358	5,409	374	0	5,783
Rice	35,093	2,409	19,734	1,835	14	21,583
Rock	5,170	186	2,723	472	0	3,195
Roseau	8,398	370	4,661	798	2	5,461
St. Louis	119,898	6,879	73,386	8,528	14	81,928
Scott	78,713	2,761	42,160	3,164	0	45,324
Sherburne	50,837	2,018	28,343	2,291	4	30,638
Sibley	8,511	390	5,722	364	0	6,086
Stearns	83,097	4,672	47,885	3,768	9	51,662
Steele	20,505	648	11,685	960	0	12,645
Stevens	5,685	639	3,945	339	0	4,284
Swift	5,524	205	2,591	1,568	0	4,159
Todd	12,997	495	8,314	643	2	8,959
Traverse	2,065	78	797	766	1	1,564
Wabasha	12,897	452	7,878	591	0	8,469
Wadena	7,388	367	4,684	472	1	5,157
Waseca	10,556	384	6,240	376	0	6,616
Washington	152,236	5,356	85,794	10,470	12	96,276
Watonwan	5,578	163	2,205	1,529	0	3,734
Wilkin	3,413	113	2,118	235	1	2,354
Winona	27,863	1,518	15,053	976	0	16,029
Wright	72,558	3,417	41,464	3,540	3	45,007
Yellow Medicine	5,347	231	3,517	502	0	4,019
TOTAL	**3,137,949**	**152,101**	**1,756,765**	**235,407**	**401**	**1,992,566**

STATE GENERAL ELECTION NOVEMBER 4, 2014
Vote for U.S. Senate

County	STEVE CARLSON - IP	MIKE MCFADDEN - R	AL FRANKEN - DFL	HEATHER JOHNSON - LIB	WRITE-IN
Aitkin	187	3,200	3,788	89	0
Anoka	2,649	57,906	55,410	1,829	72
Becker	478	5,941	5,396	207	1
Beltrami	469	6,456	8,252	252	4
Benton	482	6,565	5,877	243	2
Big stone	72	851	1,166	33	0
Blue Earth	626	8,194	10,866	414	16
Brown	284	4,657	4,270	133	0
Carlton	342	4,666	8,633	233	6
Carver	690	21,323	14,424	491	10
Cass	402	6,246	5,445	181	2
Chippewa	134	2,001	2,460	70	1
Chisago	547	10,456	8,979	285	10
Clay	465	6,908	10,229	289	7
Clearwater	123	1,536	1,196	41	2
Cook	62	945	1,852	58	2
Cottonwood	158	2,077	1,982	86	1
Crow Wing	737	13,715	12,049	397	10
Dakota	2,957	71,509	75,860	2,078	65
Dodge	360	3,816	3,354	146	1
Douglas	435	7,853	6,879	198	4
Faribault	211	2,615	2,502	102	1
Fillmore	407	3,429	4,366	159	0
Freeborn	404	5,125	6,719	164	4
Goodhue	523	8,315	8,176	265	4
Grant	89	1,165	1,554	57	0
Hennepin	6,778	158,269	278,240	6,052	273
Houston	447	3,523	3,697	172	2
Hubbard	272	4,462	3,880	103	2
Isanti	399	7,269	6,022	245	2
Itasca	506	7,447	10,781	238	4
Jackson	166	1,892	1,741	72	1
Kanabec	209	2,912	2,983	115	1
Kandiyohi	422	7,877	8,190	204	2
Kittson	55	725	1,136	35	0
Koochiching	199	1,936	3,108	105	3
Lac Qui Parle	90	1,236	1,620	38	2
Lake	158	1,752	3,170	58	1
Lake of the Woods	91	969	806	25	0
Le Sueur	276	4,568	4,754	144	1
Lincoln	146	1,041	1,100	46	0
Lyon	275	4,178	3,799	115	4
McLeod	403	6,549	5,186	273	5
Mahnomen	92	598	999	28	0
Marshall	158	1,796	2,054	76	3
Martin	314	4,188	3,200	151	2
Meeker	377	4,480	4,128	163	2
Mille Lacs	284	4,211	4,303	162	4
Morrison	442	6,594	5,676	237	5
Mower	438	4,571	6,672	162	5
Murray	233	1,626	1,606	68	2
Nicollet	380	4,698	6,514	190	6
Nobles	353	2,973	2,596	100	3
Norman	94	855	1,471	40	1
Olmsted	1,514	23,375	24,757	795	19
Otter Tail	718	11,910	9,243	297	6
Pennington	221	2,290	2,515	105	1
Pine	350	4,531	5,360	182	2
Pipestone	239	2,119	1,384	69	2
Polk	363	4,522	4,778	141	1
Pope	144	2,143	2,595	60	2
Ramsey	3,321	56,010	118,768	2,672	122
Red Lake	63	605	779	22	0
Redwood	212	2,848	2,342	113	1
Renville	198	2,556	2,911	73	4
Rice	493	8,603	12,045	346	6
Rock	171	1,793	1,141	50	1
Roseau	195	3,043	2,083	84	0
St. Louis	1,833	26,114	52,347	1,271	33
Scott	922	24,963	18,597	704	16
Sherburne	786	17,390	11,745	519	9
Sibley	259	2,995	2,632	126	1
Stearns	1,497	25,329	23,607	794	19
Steele	427	6,147	5,797	197	8
Stevens	95	1,878	2,216	61	0
Swift	109	1,591	2,345	73	6
Todd	349	4,398	3,958	140	2
Traverse	59	572	882	19	1
Wabasha	351	3,836	4,043	152	2
Wadena	162	2,841	2,041	78	2
Waseca	228	3,017	3,205	128	2
Washington	1,782	45,475	47,350	1,287	27
Watonwan	134	1,563	1,943	64	1
Wilkin	87	1,147	1,045	54	0
Winona	624	6,690	8,252	299	7
Wright	1,170	25,496	17,326	734	16
Yellow Medicine	104	1,772	2,057	59	1
TOTALS	**47,530**	**850,227**	**1,053,205**	**29,685**	**881**

State General Election November 4, 2014
U.S. Representative District 1 Vote

COUNTY	JIM HAGEDORN - R	TIM WALZ - DFL	WRITE-IN
Blue Earth	8,121	11,860	36
Brown	4,870	4,423	11
Cottonwood	813	587	2
Dodge	3,680	3,907	26
Faribault	2,813	2,595	9
Fillmore	3,408	4,915	12
Freeborn	4,990	7,380	14
Houston	3,612	4,205	2
Jackson	2,041	1,810	1
Le Sueur	4,639	5,012	12
Martin	4,722	3,103	4
Mower	4,375	7,434	7
Nicollet	4,610	7,121	13
Nobles	2,992	3,001	9
Olmsted	22,888	27,290	69
Rice	5,767	5,831	14
Rock	1,844	1,269	4
Steele	5,981	6,493	10
Waseca	3,006	3,548	7
Watonwan	1,648	2,035	11
Winona	6,716	9,032	35
TOTAL	**103,536**	**122,851**	**308**

State General Election November 4, 2014
U.S. Representative District 2 Vote

COUNTY	PAULA OVERBY - IP	JOHN KLINE - R	MIKE OBERMUELLER - DFL	WRITE-IN
Dakota	7,257	82,829	61,116	112
Goodhue	974	10,194	6,020	9
Rice	452	3,724	5,413	6
Scott	2,288	28,666	13,903	34
Wabasha	511	4,816	2,976	5
Washington	837	7,549	6,137	20
TOTAL	**12,319**	**137,778**	**95,565**	**186**

State General Election November 4, 2014
U.S. Representative District 3 Vote

COUNTY	ERIK PAULSEN - R	SHARON SUND - DFL	WRITE-IN
Anoka	12,233	8,620	26
Carver	15,619	6,697	12
Hennepin	139,663	86,529	186
TOTAL	**167,515**	**101,846**	**224**

State General Election November 4, 2014
U.S. Representative District 4 Vote

County	DAVE THOMAS - IP	SHARNA WAHLGREN - R	BETTY MCCOLLUM - DFL	WRITE-IN
Ramsey	10,485	50,643	115,744	208
Washington	3,574	28,849	32,113	21
TOTAL	**14,059**	**79,492**	**147,857**	**229**

State General Election November 4, 2014
U.S. Representative District 5 Vote

County	LEE BAUER - IP	DOUG DAGGETT - R	KEITH ELLISON - DFL	WRITE-IN
Anoka	1,222	6,306	9,858	18
Hennepin	10,709	49,878	156,562	334
Ramsey	70	393	659	1
TOTAL	**12,001**	**56,577**	**167,079**	**353**

State General Election November 4, 2014
U.S. Representative District 6 Vote

County	JOHN DENNEY - IP	TOM EMMER - R	JOE PERSKE - DFL	WRITE-IN
Anoka	4,236	44,078	29,934	42
Benton	695	6,638	5,685	10
Carver	781	8,903	4,384	8
Hennepin	20	223	110	-
Sherburne	1,546	18,132	10,463	17
Stearns	1,956	19,726	19,239	27
Washington	995	8,657	6,009	8
Wright	2,228	26,971	15,102	23
TOTAL	**12,457**	**133,328**	**90,926**	**135**

State General Election November 4, 2014
U.S. Representative District 8 Vote

County	STEWART MILLS - R	RICK NOLAN - DFL	RAY SKIP SANDMAN - GP	WRITE-IN
Aitkin	3,499	3,415	306	6
Beltrami	3,215	2,666	248	3
Carlton	5,821	7,393	645	5
Cass	6,805	4,847	562	10
Chisago	10,492	8,678	907	20
Cook	1,094	1,622	197	-
Crow Wing	15,308	10,584	942	18
Hubbard	4,614	3,662	386	4
Isanti	7,502	5,665	640	11
Itasca	8,592	9,686	648	4
Kanabec	3,027	2,768	362	3
Koochiching	2,365	2,779	198	2
Lake	2,138	2,751	232	3
Mille Lacs	4,399	3,911	567	11
Morrison	7,069	5,149	650	7
Pine	4,876	4,916	547	9
St. Louis	31,628	46,657	3,174	66
Wadena	2,914	1,941	239	3
TOTAL	**125,358**	**129,090**	**11,450**	**185**

State General Election November 4, 2014
U.S. Representative District 7 Vote

County	TORREY WESTROM - R	COLLIN C. PETERSON - DFL	WRITE-IN
Becker	5,392	6,581	13
Beltrami	3,358	5,802	12
Big Stone	921	1,187	1
Chippewa	1,735	2,902	4
Clay	6,188	11,545	41
Clearwater	1,462	1,434	5
Cottonwood	1,320	1,547	4
Douglas	8,467	6,765	32
Grant	1,297	1,559	3
Kandiyohi	7,513	9,000	15
Kittson	572	1,361	4
Lac qui Parle	1,156	1,813	4
Lake of the Woods	876	1,004	4
Lincoln	935	1,379	1
Lyon	3,917	4,373	9
McLeod	6,416	5,849	24
Mahnomen	591	1,110	1
Marshall	1,510	2,557	5
Meeker	4,345	4,718	16
Murray	1,617	1,877	4
Norman	703	1,718	4
Otter Tail	11,624	10,409	26
Pennington	2,061	3,033	7
Pipestone	2,122	1,616	1
Polk	3,995	5,754	14
Pope	2,262	2,656	10
Red Lake	518	951	0
Redwood	2,695	2,737	9
Renville	2,370	3,322	6
Roseau	2,714	2,670	2
Sibley	2,971	2,945	10
Stearns	5,345	4,491	12
Stevens	2,090	2,110	11
Swift	1,514	2,571	8
Todd	4,167	4,590	6
Traverse	614	910	0
Wilkin	1,059	1,283	1
Yellow Medicine	1,543	2,417	5
TOTAL	**109,955**	**130,546**	**334**

STATE GENERAL ELECTION NOVEMBER 4, 2014
Vote for Supreme Court Associate Justice 2

County	JOHN HANCOCK	WILHELMINA (MIMI) WRIGHT	WRITE-IN
Aitkin	2,722	3,022	8
Anoka	42,814	42,618	215
Becker	4,702	4,893	11
Beltrami	6,664	5,752	22
Benton	5,046	4,896	25
Big stone	727	960	0
Blue Earth	7,415	9,193	42
Brown	3,890	4,067	9
Carlton	4,685	6,726	19
Carver	12,294	13,932	49
Cass	4,823	4,929	19
Chippewa	1,709	2,281	2
Chisago	7,583	7,173	32
Clay	5,428	8,633	26
Clearwater	1,496	911	4
Cook	677	1,544	2
Cottonwood	1,586	2,101	3
Crow Wing	10,368	10,921	45
Dakota	48,855	60,223	256
Dodge	3,029	3,241	10
Douglas	5,755	6,158	13
Faribault	2,180	2,511	3
Fillmore	3,074	3,668	8
Freeborn	4,816	5,271	29
Goodhue	6,724	7,204	15
Grant	1,068	1,271	2
Hennepin	101,035	195,898	1,004
Houston	2,876	3,351	12
Hubbard	3,971	3,178	7
Isanti	5,431	4,945	27
Itasca	7,183	7,989	22
Jackson	1,573	1,688	1
Kanabec	2,312	2,340	13
Kandiyohi	6,113	7,877	19
Kittson	601	924	1
Koochiching	1,909	2,511	3
Lac Qui Parle	1,064	1,482	2
Lake	1,628	2,703	9
Lake of the Woods	790	663	3
Le Sueur	3,910	4,179	14
Lincoln	865	1,121	0
Lyon	3,187	3,864	11
McLeod	5,002	5,216	15
Mahnomen	607	730	3
Marshall	1,588	1,686	6
Martin	3,183	3,411	5
Meeker	3,819	3,920	5
Mille Lacs	3,662	3,504	16
Morrison	5,471	4,518	12
Mower	4,723	5,088	13
Murray	1,261	1,779	2
Nicollet	4,007	5,722	25
Nobles	2,174	2,749	11
Norman	823	1,171	1
Olmsted	16,575	21,005	87
Otter Tail	8,629	9,115	23
Pennington	1,954	2,336	11
Pine	4,441	3,669	17
Pipestone	1,498	1,700	7
Polk	3,348	4,625	24
Pope	1,825	2,311	5
Ramsey	46,974	87,953	502
Red Lake	476	681	3
Redwood	2,128	2,348	5
Renville	2,170	2,867	2
Rice	7,514	8,622	29
Rock	1,225	1,431	3
Roseau	2,311	2,110	3
St. Louis	26,892	39,861	167
Scott	16,696	16,639	77
Sherburne	11,486	10,304	47
Sibley	2,344	2,404	8
Stearns	19,994	20,126	91
Steele	5,034	5,193	14
Stevens	1,279	1,915	9
Swift	1,599	1,999	2
Todd	3,611	3,337	9
Traverse	485	744	1
Wabasha	3,290	3,633	14
Wadena	2,009	1,924	8
Waseca	2,489	2,996	5
Washington	29,616	40,060	120
Watonwan	1,355	1,791	3
Wilkin	892	1,045	0
Winona	5,764	6,855	24
Wright	15,175	15,702	72
Yellow Medicine	1,438	2,048	2
TOTALS	**633,414**	**837,655**	**3,525**

STATE GENERAL ELECTION NOVEMBER 4, 2014
Vote for Supreme Court Associate Justice 3

County	MICHELLE L. MACDONALD	DAVID LILLEHAUG	WRITE-IN
Aitkin	2,909	2,786	10
Anoka	44,907	39,889	211
Becker	4,792	4,661	13
Beltrami	5,582	6,253	25
Benton	5,280	4,499	17
Big stone	633	1,046	0
Blue Earth	8,265	8,015	45
Brown	3,709	4,096	9
Carlton	5,332	5,853	19
Carver	12,804	13,196	51
Cass	4,854	4,796	20
Chippewa	1,746	2,221	1
Chisago	7,720	6,849	30
Clay	5,822	8,026	28
Clearwater	1,153	1,075	3
Cook	808	1,418	3
Cottonwood	1,707	1,935	1
Crow Wing	10,839	10,139	44
Dakota	51,692	56,978	267
Dodge	3,199	2,927	10
Douglas	5,747	6,060	14
Faribault	2,287	2,339	4
Fillmore	3,279	3,356	5
Freeborn	5,061	4,889	23
Goodhue	6,790	7,022	18
Grant	1,116	1,202	1
Hennepin	115,951	181,922	1,046
Houston	3,141	2,986	13
Hubbard	3,462	3,423	8
Isanti	5,423	4,841	25
Itasca	7,848	7,102	25
Jackson	1,486	1,723	1
Kanabec	2,409	2,173	11
Kandiyohi	5,948	7,935	16
Kittson	640	892	1
Koochiching	2,114	2,261	3
Lac Qui Parle	1,019	1,525	1
Lake	1,890	2,402	9
Lake of the Woods	674	721	4
Le Sueur	4,034	3,997	15
Lincoln	874	1,075	3
Lyon	3,217	3,696	17
McLeod	5,273	4,915	12
Mahnomen	632	696	2
Marshall	1,520	1,717	7
Martin	3,391	3,046	4
Meeker	3,838	3,860	6
Mille Lacs	3,742	3,330	17
Morrison	5,427	4,363	13
Mower	4,867	4,757	13
Murray	1,392	1,616	1
Nicollet	4,499	5,089	23
Nobles	2,164	2,697	16
Norman	801	1,166	1
Olmsted	17,581	19,033	94
Otter Tail	8,686	8,839	20
Pennington	2,070	2,197	8
Pine	4,454	3,537	20
Pipestone	1,489	1,670	6
Polk	3,688	4,158	15
Pope	1,784	2,328	6
Ramsey	56,690	77,449	520
Red Lake	489	670	2
Redwood	2,089	2,334	5
Renville	2,188	2,808	1
Rice	7,726	8,145	35
Rock	1,171	1,433	3
Roseau	2,280	2,087	2
St. Louis	30,645	34,799	157
Scott	17,294	15,648	87
Sherburne	11,881	9,631	43
Sibley	2,424	2,266	7
Stearns	20,871	18,587	86
Steele	5,168	4,864	11
Stevens	1,234	1,867	10
Swift	1,508	2,087	2
Todd	3,761	3,115	5
Traverse	471	759	0
Wabasha	3,635	3,232	11
Wadena	2,091	1,787	6
Waseca	2,617	2,789	6
Washington	32,068	37,285	119
Watonwan	1,478	1,635	1
Wilkin	951	961	0
Winona	6,374	6,014	20
Wright	16,168	14,448	67
Yellow Medicine	1,532	1,898	1
TOTALS	**680,265**	**777,812**	**3,561**

STATE GENERAL ELECTION NOVEMBER 4, 2014

Vote for Judge Court of Appeals 1

County	JOHN R. RODENBERG	WRITE-IN
Aitkin	4,850	44
Anoka	65,003	589
Becker	8,094	46
Beltrami	9,822	79
Benton	8,334	59
Big stone	1,476	5
Blue Earth	14,333	108
Brown	7,705	31
Carlton	9,879	52
Carver	20,108	165
Cass	8,243	53
Chippewa	3,682	7
Chisago	11,405	95
Clay	12,165	72
Clearwater	1,946	18
Cook	1,824	12
Cottonwood	3,329	9
Crow Wing	17,599	134
Dakota	83,890	816
Dodge	5,430	31
Douglas	9,853	60
Faribault	4,236	9
Fillmore	6,054	21
Freeborn	8,659	61
Goodhue	11,885	64
Grant	2,126	8
Hennepin	204,513	3,003
Houston	5,427	34
Hubbard	5,774	41
Isanti	8,252	76
Itasca	12,516	88
Jackson	2,964	4
Kanabec	3,988	33
Kandiyohi	12,584	51
Kittson	1,407	3
Koochiching	3,902	26
Lac Qui Parle	2,380	4
Lake	3,807	27
Lake of the Woods	1,159	8
Le Sueur	7,122	39
Lincoln	1,840	3
Lyon	6,326	27
McLeod	9,069	46
Mahnomen	1,158	7
Marshall	2,942	20
Martin	5,726	13
Meeker	6,877	28
Mille Lacs	6,001	42
Morrison	8,478	52
Mower	8,617	46
Murray	2,785	9
Nicollet	8,607	50
Nobles	4,496	13
Norman	1,813	4
Olmsted	30,014	264
Otter Tail	15,280	91
Pennington	3,893	18
Pine	6,742	76
Pipestone	2,936	7
Polk	7,014	36
Pope	3,782	21
Ramsey	99,239	1,390
Red Lake	1,063	4
Redwood	4,037	18
Renville	4,705	5
Rice	13,022	85
Rock	2,394	12
Roseau	3,861	12
St. Louis	56,695	431
Scott	26,300	231
Sherburne	16,929	153
Sibley	4,061	21
Stearns	33,784	228
Steele	8,750	33
Stevens	2,826	20
Swift	3,347	10
Todd	5,796	42
Traverse	1,123	2
Wabasha	6,112	40
Wadena	3,220	20
Waseca	4,810	21
Washington	50,503	398
Watonwan	2,593	7
Wilkin	1,736	5
Winona	10,790	71
Wright	24,301	223
Yellow Medicine	3,247	11
TOTALS	**1,157,365**	**10,451**

Vote for Judge Court of Appeals 3

County	CAROL A. HOOTEN	WRITE-IN
Aitkin	4,807	31
Anoka	64,681	546
Becker	7,979	46
Beltrami	9,698	70
Benton	8,232	50
Big stone	1,465	2
Blue Earth	14,130	90
Brown	7,049	19
Carlton	9,780	49
Carver	19,861	150
Cass	8,157	43
Chippewa	3,604	5
Chisago	11,224	84
Clay	11,921	65
Clearwater	1,919	15
Cook	1,826	8
Cottonwood	3,273	7
Crow Wing	17,343	118
Dakota	83,570	680
Dodge	5,355	28
Douglas	9,727	48
Faribault	4,169	5
Fillmore	5,939	13
Freeborn	8,557	46
Goodhue	11,760	55
Grant	2,113	2
Hennepin	202,819	2,596
Houston	5,364	31
Hubbard	5,677	41
Isanti	8,066	69
Itasca	12,337	78
Jackson	2,929	5
Kanabec	3,866	25
Kandiyohi	12,354	51
Kittson	1,393	2
Koochiching	3,866	20
Lac Qui Parle	2,334	4
Lake	3,792	27
Lake of the Woods	1,145	6
Le Sueur	7,047	34
Lincoln	1,812	2
Lyon	6,252	26
McLeod	8,908	41
Mahnomen	1,144	7
Marshall	2,907	20
Martin	5,603	12
Meeker	6,795	24
Mille Lacs	5,894	45
Morrison	8,296	45
Mower	8,510	42
Murray	2,762	6
Nicollet	8,438	43
Nobles	4,387	14
Norman	1,794	3
Olmsted	29,680	230
Otter Tail	15,127	69
Pennington	3,834	11
Pine	6,646	70
Pipestone	2,889	8
Polk	6,906	31
Pope	3,730	16
Ramsey	99,220	1,300
Red Lake	1,055	4
Redwood	3,952	14
Renville	4,624	5
Rice	12,897	78
Rock	2,373	12
Roseau	3,802	18
St. Louis	56,157	402
Scott	26,023	226
Sherburne	16,772	133
Sibley	3,957	15
Stearns	33,363	206
Steele	8,638	35
Stevens	2,798	15
Swift	3,324	13
Todd	5,713	41
Traverse	1,116	1
Wabasha	6,037	41
Wadena	3,178	17
Waseca	4,744	23
Washington	50,138	354
Watonwan	2,537	4
Wilkin	1,723	5
Winona	10,648	60
Wright	23,892	192
Yellow Medicine	3,205	9
TOTALS	**1,145,328**	**9,252**

STATE GENERAL ELECTION NOVEMBER 4, 2014

Vote for Judge Court of Appeals 4

County	JOHN P. SMITH	WRITE-IN
Aitkin	4,787	27
Anoka	64,193	527
Becker	7,957	38
Beltrami	9,717	63
Benton	8,226	44
Big stone	1,459	2
Blue Earth	14,064	89
Brown	7,047	16
Carlton	9,725	48
Carver	19,615	135
Cass	8,367	53
Chippewa	3,594	5
Chisago	11,145	81
Clay	11,904	53
Clearwater	1,924	16
Cook	1,813	7
Cottonwood	3,275	7
Crow Wing	17,263	115
Dakota	82,527	682
Dodge	5,361	24
Douglas	9,671	52
Faribault	4,164	7
Fillmore	5,969	17
Freeborn	8,518	49
Goodhue	11,694	48
Grant	2,102	4
Hennepin	199,520	2,583
Houston	5,349	29
Hubbard	6,024	47
Isanti	8,058	66
Itasca	12,300	72
Jackson	2,908	3
Kanabec	3,874	26
Kandiyohi	12,403	53
Kittson	1,388	1
Koochiching	3,854	23
Lac Qui Parle	2,332	2
Lake	3,784	24
Lake of the Woods	1,144	5
Le Sueur	7,025	29
Lincoln	1,812	3
Lyon	6,224	22
McLeod	8,883	40
Mahnomen	1,142	9
Marshall	2,902	16
Martin	5,597	13
Meeker	6,780	23
Mille Lacs	5,869	42
Morrison	8,287	39
Mower	8,487	39
Murray	2,747	6
Nicollet	8,396	39
Nobles	4,395	15
Norman	1,794	4
Olmsted	29,470	222
Otter Tail	15,030	66
Pennington	3,809	13
Pine	6,610	60
Pipestone	2,897	8
Polk	6,901	34
Pope	3,748	17
Ramsey	97,863	1,144
Red Lake	1,051	4
Redwood	3,938	15
Renville	4,617	5
Rice	12,825	79
Rock	2,363	11
Roseau	3,797	14
St. Louis	55,875	390
Scott	25,797	192
Sherburne	16,646	127
Sibley	3,933	15
Stearns	33,147	182
Steele	8,627	31
Stevens	2,790	17
Swift	3,328	9
Todd	5,685	41
Traverse	1,111	1
Wabasha	6,012	33
Wadena	3,179	15
Waseca	4,718	15
Washington	49,687	337
Watonwan	2,539	6
Wilkin	1,719	3
Winona	10,615	49
Wright	23,765	174
Yellow Medicine	3,214	11
TOTALS	**1,136,665**	**8,822**

Vote for Judge Court of Appeals 9

County	MICHAEL KIRK	WRITE-IN
Aitkin	4,773	28
Anoka	63,998	499
Becker	7,951	40
Beltrami	9,597	60
Benton	8,191	53
Big stone	1,459	3
Blue Earth	14,036	70
Brown	7,004	19
Carlton	9,717	45
Carver	19,573	135
Cass	8,034	41
Chippewa	3,585	6
Chisago	11,102	77
Clay	12,089	65
Clearwater	1,910	19
Cook	1,805	5
Cottonwood	3,264	9
Crow Wing	17,125	100
Dakota	82,205	658
Dodge	5,322	21
Douglas	9,630	56
Faribault	4,143	6
Fillmore	5,947	14
Freeborn	8,505	44
Goodhue	11,678	44
Grant	2,110	2
Hennepin	198,144	2,499
Houston	5,335	26
Hubbard	5,635	31
Isanti	8,000	61
Itasca	12,211	69
Jackson	2,905	5
Kanabec	3,855	22
Kandiyohi	12,355	45
Kittson	1,387	1
Koochiching	3,827	17
Lac Qui Parle	2,328	2
Lake	3,770	20
Lake of the Woods	1,141	6
Le Sueur	6,978	27
Lincoln	1,807	4
Lyon	6,216	22
McLeod	8,821	31
Mahnomen	1,149	7
Marshall	2,890	16
Martin	5,580	12
Meeker	6,748	22
Mille Lacs	5,864	43
Morrison	8,224	38
Mower	8,451	35
Murray	2,738	6
Nicollet	8,347	42
Nobles	4,370	15
Norman	1,798	3
Olmsted	29,371	209
Otter Tail	15,331	65
Pennington	3,786	12
Pine	6,603	58
Pipestone	2,885	6
Polk	6,891	29
Pope	3,744	13
Ramsey	97,498	1,125
Red Lake	1,049	4
Redwood	3,926	12
Renville	4,614	5
Rice	12,769	70
Rock	2,347	10
Roseau	3,779	12
St. Louis	55,780	378
Scott	25,675	192
Sherburne	16,579	118
Sibley	3,909	13
Stearns	32,983	175
Steele	8,573	30
Stevens	2,793	15
Swift	3,323	7
Todd	5,677	39
Traverse	1,115	1
Wabasha	5,977	38
Wadena	3,163	15
Waseca	4,719	17
Washington	49,507	316
Watonwan	2,524	5
Wilkin	1,724	4
Winona	10,566	52
Wright	23,659	173
Yellow Medicine	3,202	9
TOTALS	**1,131,668**	**8,473**

STATE GENERAL ELECTION NOVEMBER 4, 2014

Vote for Judge Court of Appeals 10

County	EDWARD J. CLEARY	WRITE-IN
Aitkin	4,735	28
Anoka	63,814	503
Becker	7,870	29
Beltrami	9,550	58
Benton	8,179	43
Big stone	1,453	3
Blue Earth	13,999	72
Brown	7,011	16
Carlton	9,691	49
Carver	19,500	128
Cass	8,000	39
Chippewa	3,571	6
Chisago	11,075	80
Clay	11,842	56
Clearwater	1,912	18
Cook	1,807	5
Cottonwood	3,265	7
Crow Wing	17,086	100
Dakota	82,169	625
Dodge	5,325	19
Douglas	9,583	49
Faribault	4,137	7
Fillmore	5,941	15
Freeborn	8,503	44
Goodhue	11,665	42
Grant	2,098	1
Hennepin	197,627	2,452
Houston	5,321	28
Hubbard	5,631	30
Isanti	7,984	70
Itasca	12,156	70
Jackson	2,897	5
Kanabec	3,830	21
Kandiyohi	12,337	47
Kittson	1,383	1
Koochiching	3,807	15
Lac Qui Parle	2,324	3
Lake	3,757	20
Lake of the Woods	1,137	6
Le Sueur	6,961	30
Lincoln	1,797	4
Lyon	6,203	22
McLeod	8,808	30
Mahnomen	1,147	6
Marshall	2,889	15
Martin	5,567	12
Meeker	6,741	20
Mille Lacs	5,844	40
Morrison	8,187	40
Mower	8,458	33
Murray	2,744	6
Nicollet	8,343	40
Nobles	4,379	18
Norman	1,781	2
Olmsted	29,353	205
Otter Tail	14,948	63
Pennington	3,776	13
Pine	6,558	62
Pipestone	2,886	4
Polk	6,868	24
Pope	3,746	14
Ramsey	98,142	1,120
Red Lake	1,043	5
Redwood	3,918	11
Renville	4,600	6
Rice	12,757	74
Rock	2,348	10
Roseau	3,772	10
St. Louis	55,783	357
Scott	25,659	179
Sherburne	16,499	122
Sibley	3,904	13
Stearns	32,847	180
Steele	8,555	27
Stevens	2,785	16
Swift	3,323	11
Todd	5,659	38
Traverse	1,112	1
Wabasha	5,973	36
Wadena	3,131	17
Waseca	4,704	18
Washington	49,525	303
Watonwan	2,526	5
Wilkin	1,714	3
Winona	10,556	45
Wright	23,580	171
Yellow Medicine	3,197	10
TOTALS	**1,129,568**	**8,301**

Vote for Judge Court of Appeals 12

County	MARGARET CHUTICH	WRITE-IN
Aitkin	4,753	28
Anoka	63,875	522
Becker	7,862	34
Beltrami	9,541	62
Benton	8,166	44
Big stone	1,454	2
Blue Earth	13,995	90
Brown	6,996	16
Carlton	9,701	44
Carver	19,524	121
Cass	7,997	37
Chippewa	3,585	6
Chisago	11,048	75
Clay	11,814	59
Clearwater	1,892	20
Cook	1,808	5
Cottonwood	3,259	11
Crow Wing	17,085	107
Dakota	82,157	628
Dodge	5,324	25
Douglas	9,570	48
Faribault	4,132	6
Fillmore	5,946	15
Freeborn	8,505	45
Goodhue	11,654	46
Grant	2,107	1
Hennepin	198,476	2,363
Houston	5,312	30
Hubbard	5,613	30
Isanti	7,961	70
Itasca	12,145	74
Jackson	2,905	5
Kanabec	3,823	20
Kandiyohi	12,316	55
Kittson	1,376	3
Koochiching	3,815	14
Lac Qui Parle	2,330	3
Lake	3,766	23
Lake of the Woods	1,134	5
Le Sueur	6,959	30
Lincoln	1,793	4
Lyon	6,209	25
McLeod	8,784	36
Mahnomen	1,138	7
Marshall	2,888	15
Martin	5,558	15
Meeker	6,722	23
Mille Lacs	5,813	44
Morrison	8,200	45
Mower	8,453	36
Murray	2,753	6
Nicollet	8,351	42
Nobles	4,365	20
Norman	1,782	2
Olmsted	29,350	225
Otter Tail	14,955	60
Pennington	3,775	14
Pine	6,567	62
Pipestone	2,884	5
Polk	6,849	29
Pope	3,741	15
Ramsey	98,070	1,097
Red Lake	1,037	5
Redwood	3,904	11
Renville	4,599	6
Rice	12,797	78
Rock	2,347	9
Roseau	3,750	12
St. Louis	55,907	376
Scott	25,664	184
Sherburne	16,411	129
Sibley	3,898	12
Stearns	32,859	179
Steele	8,542	33
Stevens	2,792	13
Swift	3,321	10
Todd	5,658	39
Traverse	1,113	2
Wabasha	5,979	36
Wadena	3,127	22
Waseca	4,709	18
Washington	49,454	314
Watonwan	2,510	5
Wilkin	1,710	4
Winona	10,576	54
Wright	23,529	175
Yellow Medicine	3,194	12
TOTALS	**1,130,068**	**8,387**

STATE GENERAL ELECTION NOVEMBER 4, 2014

Vote for Judge Court of Appeals 15

County	KEVIN G. ROSS	WRITE-IN
Aitkin	4,706	27
Anoka	63,270	465
Becker	7,804	33
Beltrami	9,497	47
Benton	8,122	42
Big stone	1,454	3
Blue Earth	13,937	75
Brown	6,976	19
Carlton	9,686	43
Carver	19,349	113
Cass	7,922	38
Chippewa	3,571	5
Chisago	10,979	77
Clay	11,765	53
Clearwater	1,851	19
Cook	1,810	4
Cottonwood	3,259	9
Crow Wing	16,999	92
Dakota	81,459	607
Dodge	5,331	15
Douglas	9,527	41
Faribault	4,129	7
Fillmore	5,939	14
Freeborn	8,460	43
Goodhue	11,621	42
Grant	2,084	2
Hennepin	195,791	2,386
Houston	5,290	30
Hubbard	5,593	32
Isanti	7,920	59
Itasca	12,077	71
Jackson	2,894	5
Kanabec	3,808	19
Kandiyohi	12,261	43
Kittson	1,377	3
Koochiching	3,762	14
Lac Qui Parle	2,325	3
Lake	3,781	22
Lake of the Woods	1,140	5
Le Sueur	6,906	26
Lincoln	1,790	3
Lyon	6,170	29
McLeod	8,713	31
Mahnomen	1,129	6
Marshall	2,878	15
Martin	5,550	14
Meeker	6,719	18
Mille Lacs	5,785	42
Morrison	8,154	43
Mower	8,433	37
Murray	2,735	8
Nicollet	8,321	32
Nobles	4,350	19
Norman	1,776	3
Olmsted	29,254	199
Otter Tail	14,895	60
Pennington	3,743	12
Pine	6,531	53
Pipestone	2,873	5
Polk	6,863	28
Pope	3,742	13
Ramsey	96,861	1,105
Red Lake	1,034	3
Redwood	3,903	13
Renville	4,591	7
Rice	12,687	79
Rock	2,340	8
Roseau	3,748	9
St. Louis	55,667	352
Scott	25,526	172
Sherburne	16,287	123
Sibley	3,885	10
Stearns	32,673	162
Steele	8,541	28
Stevens	2,793	13
Swift	3,322	10
Todd	5,624	35
Traverse	1,101	1
Wabasha	5,994	34
Wadena	3,128	16
Waseca	4,696	17
Washington	48,022	290
Watonwan	2,516	5
Wilkin	1,712	2
Winona	10,530	49
Wright	23,305	164
Yellow Medicine	3,186	13
TOTALS	**1,120,508**	**8,043**

Vote for Judge 4th District Court 16

County	BRUCE M. RIVERS	JAMES A. MOORE	WRITE-IN
Hennepin	87,363	173,523	1,112
TOTALS	**87,363**	**173,523**	**1,112**

Vote for Judge 4th District Court 43

County	PAUL SCOGGIN	BRIDGET ANN SULLIVAN	WRITE-IN
Hennepin	98,515	155,700	1,284
TOTALS	**98,515**	**155,700**	**1,284**

Vote for Judge 4th District Court 53

County	BEV BENSON	CHRIS RITTS	WRITE-IN
Hennepin	156,468	87,110	1,337
TOTALS	**156,468**	**87,110**	**1,337**

Vote for Judge 4th District Court 61

County	AMY DAWSON	BEVERLY J. AHO	WRITE-IN
Hennepin	137,958	116,986	1,289
TOTALS	**137,958**	**116,986**	**1,289**

Vote for Judge 5th District Court 5

County	AMY DAWSON	BEVERLY J. AHO	WRITE-IN
Blue Earth	9,648	6,692	41
Brown	4,248	3,680	5
Cottonwood	2,454	1,483	7
Faribault	2,455	2,192	2
Jackson	1,824	1,445	2
Lincoln	995	1,004	-
Lyon	3,618	3,500	13
Martin	3,122	3,526	6
Murray	1,970	1,199	3
Nicollet	5,832	3,713	20
Nobles	3,393	1,845	9
Pipestone	1,663	1,557	4
Redwood	2,284	2,175	6
Rock	1,334	1,347	5
Watonwan	1,735	1,400	2
TOTALS	**46,575**	**36,758**	**125**

Vote for Judge 7th District Court 11

County	ANDREW R. PEARSON	RICHARD D. OSBURN	WRITE-IN
Becker	5,455	3,638	8
Benton	5,459	4,037	21
Clay	8,692	4,467	29
Douglas	6,164	5,056	13
Mille Lacs	3,497	3,316	15
Morrison	4,802	4,794	16
Otter Tail	9,418	7,437	22
Stearns	22,435	15,567	80
Todd	3,271	3,388	9
Wadena	1,902	1,884	7
TOTALS	**71,095**	**53,584**	**220**

STATE GENERAL ELECTION NOVEMBER 4, 2014

Vote for Judge 7th District Court 27

County	STEVEN J. CAHILL	KENNETH J. KOHLER	WRITE-IN
Becker	4,624	4,760	9
Benton	4,969	4,404	22
Clay	7,242	7,205	32
Douglas	5,812	5,401	11
Mille Lacs	3,373	3,260	16
Morrison	4,548	4,989	19
Otter Tail	8,697	8,340	25
Stearns	19,995	17,665	80
Todd	3,165	3,428	12
Wadena	1,805	1,929	8
TOTALS	**64,230**	**61,381**	**234**

Vote for Judge 10th District Court 1

County	JULIE LAFLEUR	SUSAN R MILES	WRITE-IN
Anoka	36,688	43,047	228
Chisago	6,393	7,362	32
Isanti	4,252	5,346	32
Kanabec	1,923	2,483	11
Pine	3,532	4,113	20
Sherburne	9,497	10,604	61
Washington	26,878	39,579	109
Wright	12,815	15,347	75
TOTALS	**101,978**	**127,881**	**568**

Vote for Judge 10th District Court 14

County	STACY LASHINSKI	NANCY J. LOGERING	WRITE-IN
Anoka	40,884	39,925	217
Chisago	6,380	7,050	32
Isanti	4,734	4,852	32
Kanabec	2,164	2,021	13
Pine	3,693	3,876	18
Sherburne	9,611	10,604	57
Washington	26,021	36,984	106
Wright	13,409	14,768	68
TOTALS	**106,896**	**120,080**	**543**

STATE GENERAL ELECTION NOVEMBER 4, 2014
VOTE FOR GOVERNOR

COUNTY	HANNAH NICOLLET AND TIM GIESEKE - IP	JEFF JOHNSON AND BILL KUISLE - R	MARK DAYTON AND TINA SMITH - DFL	CHRIS HOLBROOK AND CHRIS DOCK - LIB	CHRIS WRIGHT AND DAVID DANIELS - GLC	WRITE-IN
Aitkin	207	3,319	3,533	46	126	1
Anoka	3,433	59,250	52,062	1,146	1,755	42
Becker	388	6,539	4,738	108	198	5
Beltrami	469	6,520	7,819	139	411	9
Benton	526	6,976	5,246	116	208	4
Big Stone	62	930	1,065	16	38	1
Blue Earth	756	8,500	10,107	241	442	8
Brown	426	4,998	3,739	59	93	6
Carlton	421	4,776	8,176	115	334	5
Carver	954	21,842	13,328	286	393	12
Cass	354	6,432	5,104	97	243	4
Chippewa	149	2,116	2,284	33	71	1
Chisago	649	10,645	8,380	178	323	5
Clay	567	7,139	9,573	201	330	6
Clearwater	102	1,547	1,163	24	44	2
Cook	90	919	1,769	32	83	3
Cottonwood	144	2,225	1,823	31	65	0
Crow Wing	752	14,005	11,290	244	506	13
Dakota	3,897	72,714	72,052	1,507	1,913	54
Dodge	299	4,190	2,900	84	156	2
Douglas	484	8,471	6,028	104	197	4
Faribault	208	2,795	2,297	40	75	0
Fillmore	307	4,058	3,710	81	139	1
Freeborn	452	5,414	6,205	68	241	5
Goodhue	536	8,833	7,516	138	225	4
Grant	104	1,245	1,436	19	44	0
Hennepin	10,492	160,966	265,820	4,234	7,095	205
Houston	264	3,607	3,672	72	183	4
Hubbard	227	4,584	3,660	77	142	1
Isanti	444	7,539	5,498	157	254	2
Itasca	522	7,460	10,395	145	368	6
Jackson	156	2,045	1,575	29	58	1
Kanabec	232	3,060	2,707	71	131	1
Kandiyohi	472	8,322	7,528	109	206	3
Kittson	63	770	1,060	11	36	0
Koochiching	187	1,903	3,056	41	109	2
Lac Qui Parle	96	1,319	1,513	15	35	1
Lake	131	1,792	3,030	48	121	0
Lake Of The Woods	81	984	755	24	40	1
Le Sueur	394	4,826	4,283	76	119	1
Lincoln	134	1,087	1,047	20	31	1
Lyon	299	4,407	3,460	63	117	13
Mcleod	511	7,009	4,547	117	194	7
Mahnomen	65	624	941	8	52	0
Marshall	163	1,884	1,916	34	42	2
Martin	314	4,449	2,850	69	130	1
Meeker	408	4,811	3,697	84	133	2
Mille Lacs	315	4,498	3,867	83	169	4
Morrison	436	7,081	4,993	112	223	9
Mower	432	5,064	6,005	69	216	5
Murray	189	1,763	1,510	27	48	0
Nicollet	495	4,927	6,044	96	202	6
Nobles	206	3,026	2,619	44	108	4
Norman	94	813	1,429	26	40	0
Olmsted	1,412	24,928	22,718	479	739	15
Otter Tail	577	12,533	8,494	181	309	8
Pennington	210	2,325	2,356	62	133	1
Pine	349	4,762	4,960	101	211	1
Pipestone	176	2,211	1,296	32	66	3
Polk	278	4,742	4,476	93	158	2
Pope	173	2,297	2,351	33	70	3
Ramsey	4,965	57,295	113,223	1,671	2,960	111
Red Lake	69	624	724	13	26	0
Redwood	211	3,123	2,025	47	78	5
Renville	231	2,808	2,563	30	79	6
Rice	635	9,048	11,121	225	353	8
Rock	127	1,804	1,137	32	32	1
Roseau	172	3,136	1,925	60	81	0
St. Louis	2,062	26,423	50,484	717	1,589	36
Scott	1,295	25,586	17,142	462	587	12
Sherburne	972	17,795	10,784	311	496	15
Sibley	343	3,268	2,244	57	78	1
Stearns	1,631	26,753	21,242	440	925	26
Steele	425	6,576	5,245	117	176	2
Stevens	110	1,966	2,027	44	86	1
Swift	148	1,665	2,189	34	67	3
Todd	339	4,708	3,558	62	134	1
Traverse	56	617	811	3	34	0
Wabasha	286	4,228	3,635	76	134	1
Wadena	164	2,932	1,877	45	80	1
Waseca	289	3,224	2,890	65	86	1
Washington	2,386	46,922	44,451	825	1,035	31
Watonwan	164	1,687	1,764	26	50	0
Wilkin	60	1,198	988	20	46	0
Winona	471	6,977	7,829	173	370	12
Wright	1,421	26,172	15,901	409	688	9
Yellow Medicine	135	1,906	1,863	23	48	0
TOTALS	**56,900**	**879,257**	**989,113**	**18,082**	**31,259**	**795**

STATE GENERAL ELECTION NOVEMBER 4, 2014
VOTE FOR ATTORNEY GENERAL

COUNTY	BRANDAN BORGOS - IP	SCOTT NEWMAN - R	LORI SWANSON - DFL	ANDY DAWKINS -GP	MARY O'CONNOR - LIB	DAN R. VACEK - LMN	WRITE-IN
Aitkin	149	2,708	3,942	41	72	201	1
Anoka	2,559	50,233	56,386	921	1,916	3,580	43
Becker	354	5,868	4,802	79	174	397	1
Beltrami	339	5,975	7,445	199	216	677	4
Benton	442	5,705	5,858	108	168	461	7
Big Stone	63	819	1,068	7	27	80	0
Blue Earth	561	7,532	10,099	259	361	838	11
Brown	295	4,388	4,096	58	122	205	3
Carlton	373	4,254	8,142	109	172	541	2
Carver	614	18,656	14,768	241	539	876	14
Cass	284	5,715	5,366	98	158	415	0
Chippewa	109	1,786	2,417	29	93	128	1
Chisago	439	8,889	9,438	154	285	595	3
Clay	478	6,777	8,801	186	267	678	13
Clearwater	104	1,472	1,099	13	37	78	2
Cook	43	809	1,743	46	51	142	1
Cottonwood	109	1,937	1,999	27	46	118	0
Crow Wing	599	12,096	12,077	193	324	945	9
Dakota	2,814	60,907	76,993	1,476	2,429	3,986	46
Dodge	268	3,518	3,231	46	159	241	1
Douglas	404	7,176	6,692	82	202	376	1
Faribault	158	2,455	2,494	23	67	126	2
Fillmore	307	3,307	3,940	58	147	278	2
Freeborn	424	4,716	6,297	75	117	457	6
Goodhue	456	7,469	8,197	141	285	402	3
Grant	113	1,053	1,486	17	43	75	0
Hennepin	7,976	136,552	262,352	11,054	6,816	12,196	211
Houston	275	3,571	3,199	73	130	328	5
Hubbard	179	4,111	3,843	71	122	228	0
Isanti	349	6,299	6,164	69	229	483	4
Itasca	417	6,598	10,441	143	224	727	4
Jackson	104	1,813	1,672	13	78	115	0
Kanabec	156	2,486	3,080	49	94	212	5
Kandiyohi	418	7,117	8,089	91	219	402	2
Kittson	58	719	993	11	23	65	0
Koochiching	134	1,733	3,025	32	72	215	2
Lac Qui Parle	91	1,079	1,671	16	28	57	0
Lake	97	1,565	3,056	73	56	194	2
Lake Of The Woods	72	891	704	7	36	73	1
Le Sueur	269	4,036	4,815	65	125	243	3
Lincoln	115	996	1,047	14	29	53	1
Lyon	204	3,835	3,791	41	101	198	3
Mcleod	279	6,566	4,830	65	168	329	3
Mahnomen	55	562	894	12	15	84	0
Marshall	111	1,694	1,913	16	58	103	0
Martin	216	3,926	3,097	39	107	260	1
Meeker	279	4,350	3,948	46	116	236	4
Mille Lacs	203	3,790	4,262	76	122	303	7

STATE GENERAL ELECTION NOVEMBER 4, 2014
VOTE FOR ATTORNEY GENERAL, CONTINUED

COUNTY	BRANDAN BORGOS - IP	SCOTT NEWMAN - R	LORI SWANSON - DFL	ANDY DAWKINS -GP	MARY O'CONNOR - LIB	DAN R. VACEK - LMN	WRITE-IN
Morrison	380	5,781	5,699	74	176	389	4
Mower	393	4,133	6,444	77	161	356	3
Murray	166	1,610	1,527	17	39	87	1
Nicollet	281	4,322	6,227	131	184	389	5
Nobles	223	2,907	2,433	36	60	181	1
Norman	74	824	1,340	11	41	61	0
Olmsted	1,388	21,422	22,834	493	803	1,453	22
Otter Tail	638	11,742	8,110	229	294	548	2
Pennington	199	2,122	2,259	33	92	237	2
Pine	266	3,847	5,524	67	168	330	4
Pipestone	155	2,119	1,228	20	50	126	2
Polk	277	4,393	4,339	53	142	286	1
Pope	125	1,925	2,567	33	61	108	2
Ramsey	3,917	47,393	110,189	6,274	3,005	5,087	109
Red Lake	52	524	750	8	17	52	1
Redwood	154	2,594	2,336	28	89	125	1
Renville	162	2,384	2,831	22	81	145	2
Rice	457	7,629	11,347	334	367	656	11
Rock	129	1,796	986	16	33	64	3
Roseau	185	2,950	1,837	26	77	140	0
St. Louis	1,610	23,013	50,125	1,126	1,078	2,913	42
Scott	942	21,871	18,927	313	784	1,304	10
Sherburne	685	15,148	12,135	174	494	952	6
Sibley	149	2,792	2,619	35	82	156	3
Stearns	1,467	22,394	22,831	465	752	1,733	20
Steele	357	5,478	5,790	77	203	383	2
Stevens	87	1,727	2,012	56	65	140	1
Swift	86	1,377	2,356	14	58	138	6
Todd	255	3,846	4,084	53	110	238	4
Traverse	55	553	803	3	14	51	0
Wabasha	256	3,540	3,898	63	140	278	2
Wadena	119	2,643	2,026	25	50	123	1
Waseca	203	2,798	3,099	44	121	166	0
Washington	1,980	39,340	47,793	1,013	1,486	1,956	24
Watonwan	110	1,467	1,924	12	32	95	1
Wilkin	67	1,124	891	14	47	71	0
Winona	459	6,497	7,207	247	280	670	4
Wright	1,086	22,463	17,529	249	775	1,308	14
Yellow Medicine	104	1,546	2,096	21	52	109	0
TOTAL	**44,613**	**752,543**	**1,014,714**	**28,748**	**30,008**	**57,604**	**750**

STATE GENERAL ELECTION NOVEMBER 4, 2014
VOTE FOR SECRETARY OF STATE

COUNTY	BOB HELLAND -IP	DAN SEVERSON - R	STEVE SIMON - DFL	BOB ODDEN - LIB	WRITE-IN
Aitkin	337	3,392	3,233	122	2
Anoka	5,591	59,061	47,669	2,548	52
Becker	702	6,298	4,420	230	2
Beltrami	735	6,725	7,130	347	7
Benton	763	7,513	4,312	211	10
Big Stone	112	929	987	31	0
Blue Earth	1,220	8,845	8,956	482	22
Brown	685	5,080	3,236	129	0
Carlton	659	4,986	7,637	258	7
Carver	1,502	21,611	11,714	690	17
Cass	659	6,570	4,536	219	6
Chippewa	218	2,117	2,113	95	1
Chisago	1,088	10,531	7,577	428	11
Clay	985	7,473	8,220	433	17
Clearwater	169	1,579	1,026	46	1
Cook	138	954	1,610	80	1
Cottonwood	251	2,248	1,651	62	2
Crow Wing	1,482	14,296	9,882	463	12
Dakota	6,444	71,847	64,752	3,189	72
Dodge	536	4,156	2,575	156	4
Douglas	803	8,386	5,372	257	4
Faribault	401	2,865	1,959	95	1
Fillmore	580	3,931	3,372	150	1
Freeborn	840	5,519	5,525	173	7
Goodhue	909	8,816	6,817	321	6
Grant	190	1,275	1,246	63	1
Hennepin	17,508	158,871	246,943	9,529	309
Houston	473	3,815	3,161	151	6
Hubbard	423	4,622	3,336	136	2
Isanti	732	7,383	5,086	304	7
Itasca	940	7,665	9,419	367	8
Jackson	227	2,010	1,481	69	0
Kanabec	329	3,057	2,502	149	3
Kandiyohi	852	8,349	6,709	328	5
Kittson	109	813	912	28	0
Koochiching	368	1,972	2,725	91	2
Lac Qui Parle	168	1,353	1,346	50	1
Lake	240	1,834	2,818	115	2
Lake Of The Woods	111	1,004	643	37	1
Le Sueur	534	4,861	3,972	162	5
Lincoln	171	1,113	941	41	0
Lyon	448	4,507	3,044	136	6
Mcleod	751	7,017	4,088	241	9
Mahnomen	95	636	875	22	0
Marshall	235	1,971	1,634	65	3
Martin	474	4,492	2,523	151	2
Meeker	586	4,887	3,274	150	6
Mille Lacs	451	4,531	3,530	216	7
Morrison	641	7,041	4,515	267	7
Mower	754	4,873	5,737	183	7
Murray	242	1,805	1,355	52	0
Nicollet	677	5,122	5,460	229	9
Nobles	417	3,115	2,263	74	4
Norman	160	882	1,255	62	0
Olmsted	2,662	24,756	19,759	1,039	29
Otter Tail	1,283	12,565	7,367	367	7
Pennington	320	2,445	2,055	135	3
Pine	536	4,747	4,588	237	6
Pipestone	263	2,188	1,180	68	1
Polk	519	4,853	3,945	196	2
Pope	269	2,293	2,146	90	3
Ramsey	8,364	56,187	105,456	4,194	169
Red Lake	107	643	648	14	1
Redwood	282	3,154	1,805	97	1
Renville	312	2,829	2,372	95	2
Rice	960	9,038	10,277	478	13
Rock	217	1,894	913	45	2
Roseau	283	3,226	1,651	87	0
St. Louis	3,664	26,750	47,236	1,738	59
Scott	1,920	25,547	15,351	1,017	16
Sherburne	1,440	17,693	9,644	689	13
Sibley	420	3,271	2,006	102	1
Stearns	2,596	28,047	18,108	899	29
Steele	647	6,731	4,673	212	6
Stevens	178	2,007	1,778	112	2
Swift	191	1,705	2,038	73	7
Todd	552	4,606	3,227	193	1
Traverse	97	642	702	24	0
Wabasha	459	4,183	3,335	170	3
Wadena	256	2,959	1,663	96	2
Waseca	432	3,360	2,466	142	1
Washington	4,049	46,264	40,730	1,953	42
Watonwan	281	1,741	1,549	50	2
Wilkin	153	1,226	791	55	0
Winona	830	7,126	7,047	364	11
Wright	2,213	25,830	14,127	943	23
Yellow Medicine	195	1,912	1,743	72	0
TOTAL	**94,065**	**879,022**	**901,450**	**40,729**	**1,134**

STATE GENERAL ELECTION NOVEMBER 4, 2014
VOTE FOR STATE AUDITOR

COUNTY	PATRICK DEAN - IP	RANDY GILBERT - R	REBECCA OTTO - DFL	KEEGAN IVERSEN - LIB	JUDITH SCHWARTZBACKER - GLC	WRITE-IN
Aitkin	275	2,790	3,798	78	164	1
Anoka	4,535	51,157	54,109	1,948	3,294	48
Becker	575	5,844	4,758	152	330	1
Beltrami	594	5,979	7,497	218	608	3
Benton	675	5,861	5,526	181	414	11
Big Stone	107	807	1,076	19	54	0
Blue Earth	1,011	7,713	9,705	326	763	11
Brown	412	4,471	3,965	74	226	1
Carlton	542	4,433	7,874	172	506	3
Carver	1,170	18,878	14,137	585	740	6
Cass	481	5,763	5,192	150	389	3
Chippewa	191	1,805	2,384	49	130	2
Chisago	802	8,971	9,117	314	529	9
Clay	709	6,791	8,764	326	582	10
Clearwater	142	1,463	1,088	27	74	1
Cook	85	855	1,671	54	141	1
Cottonwood	198	1,982	1,882	41	108	1
Crow Wing	1,074	12,246	11,656	335	844	10
Dakota	5,170	62,292	73,977	2,537	3,652	47
Dodge	478	3,664	2,871	149	233	3
Douglas	710	7,341	6,354	150	320	0
Faribault	292	2,530	2,291	58	136	0
Fillmore	545	3,605	3,463	125	238	2
Freeborn	746	5,044	5,655	152	410	8
Goodhue	721	7,575	7,918	268	403	1
Grant	160	1,093	1,410	36	75	0
Hennepin	13,689	140,110	258,525	7,292	12,949	215
Houston	423	3,544	3,135	117	320	4
Hubbard	339	4,133	3,759	109	215	0
Isanti	586	6,402	5,942	222	422	4
Itasca	740	6,890	10,054	208	627	7
Jackson	193	1,812	1,629	59	101	0
Kanabec	269	2,556	2,955	86	196	5
Kandiyohi	723	7,158	7,980	181	330	4
Kittson	94	714	982	21	54	0
Koochiching	284	1,780	2,869	49	191	2
Lac Qui Parle	118	1,092	1,638	18	64	0
Lake	186	1,679	2,915	68	168	1
Lake Of The Woods	103	892	708	23	61	1
Le Sueur	425	4,140	4,641	116	189	4
Lincoln	150	964	1,068	28	51	0
Lyon	362	3,793	3,696	93	195	4
Mcleod	531	5,768	5,303	201	323	5
Mahnomen	81	548	908	24	60	0
Marshall	212	1,682	1,832	60	105	0
Martin	429	3,989	2,864	102	225	2
Meeker	485	3,988	4,149	111	227	2
Mille Lacs	346	3,813	4,167	147	264	7

STATE GENERAL ELECTION NOVEMBER 4, 2014
VOTE FOR STATE AUDITOR, CONTINUED

COUNTY	PATRICK DEAN - IP	RANDY GILBERT - R	REBECCA OTTO - DFL	KEEGAN IVERSEN - LIB	JUDITH SCHWARTZBACKER - GLC	WRITE-IN
Morrison	639	5,864	5,464	159	341	6
Mower	723	4,453	5,828	157	348	5
Murray	248	1,615	1,456	35	95	0
Nicollet	493	4,352	6,153	174	320	9
Nobles	395	2,915	2,342	53	151	3
Norman	113	820	1,303	42	55	3
Olmsted	2,422	22,443	20,495	905	1,436	24
Otter Tail	1,027	11,640	8,070	282	533	4
Pennington	296	2,159	2,167	93	204	3
Pine	475	4,033	5,213	157	292	4
Pipestone	223	2,074	1,254	42	114	3
Polk	441	4,439	4,159	136	271	1
Pope	237	1,946	2,478	53	112	2
Ramsey	6,536	48,583	111,143	2,993	5,356	105
Red Lake	93	557	699	13	43	1
Redwood	270	2,613	2,250	71	112	0
Renville	299	2,352	2,730	67	160	2
Rice	774	7,681	11,329	326	597	9
Rock	190	1,766	1,001	36	51	2
Roseau	268	2,945	1,776	81	123	0
St. Louis	3,063	25,301	47,067	1,175	2,943	55
Scott	1,663	22,037	18,187	842	1,142	13
Sherburne	1,123	15,127	11,913	560	810	10
Sibley	302	2,690	2,641	66	132	0
Stearns	2,312	23,209	21,700	714	1,566	24
Steele	629	5,597	5,472	197	310	5
Stevens	153	1,744	1,984	56	136	3
Swift	169	1,418	2,288	36	108	8
Todd	486	3,949	3,846	87	202	1
Traverse	83	548	801	11	43	0
Wabasha	448	3,725	3,624	121	226	2
Wadena	213	2,631	1,956	60	131	1
Waseca	368	2,846	2,935	106	154	2
Washington	3,470	39,017	47,757	1,433	1,804	20
Watonwan	182	1,531	1,782	45	86	3
Wilkin	121	1,142	846	39	70	0
Winona	738	6,591	6,994	286	643	6
Wright	1,838	22,463	17,125	785	1,107	11
Yellow Medicine	154	1,598	2,017	44	105	0
TOTAL	**76,845**	**766,814**	**988,102**	**30,397**	**55,132**	**800**

STATE GENERAL ELECTION
NOVEMBER 4, 2014
VOTE FOR U.S. REPRESENTATIVE BY COUNTY
DISTRICT 1

COUNTY	JIM HAGEDORN - R	TIM WALZ - DFL	WRITE-IN
Blue Earth	8,121	11,860	36
Brown	4,870	4,423	11
Cottonwood	813	587	2
Dodge	3,680	3,907	26
Faribault	2,813	2,595	9
Fillmore	3,408	4,915	12
Freeborn	4,990	7,380	14
Houston	3,612	4,205	2
Jackson	2,041	1,810	1
Le Sueur	4,639	5,012	12
Martin	4,722	3,103	4
Mower	4,375	7,434	7
Nicollet	4,610	7,121	13
Nobles	2,992	3,001	9
Olmsted	22,888	27,290	69
Rice	5,767	5,831	14
Rock	1,844	1,269	4
Steele	5,981	6,493	10
Waseca	3,006	3,548	7
Watonwan	1,648	2,035	11
Winona	6,716	9,032	35
TOTAL	**103,536**	**122,851**	**308**

STATE GENERAL ELECTION
NOVEMBER 4, 2014
VOTE FOR U.S. REPRESENTATIVE BY COUNTY
DISTRICT 2

COUNTY	PAULA OVERBY - IP	JOHN KLINE - R	MIKE OBERMUELLER - DFL	WRITE-IN
Dakota	7,257	82,829	61,116	112
Goodhue	974	10,194	6,020	9
Rice	452	3,724	5,413	6
Scott	2,288	28,666	13,903	34
Wabasha	511	4,816	2,976	5
Washington	837	7,549	6,137	20
TOTAL	**12,319**	**137,778**	**95,565**	**186**

STATE GENERAL ELECTION
NOVEMBER 4, 2014
VOTE FOR U.S. REPRESENTATIVE BY COUNTY
DISTRICT 3

COUNTY	ERIK PAULSEN - R	SHARON SUND - DFL	WRITE-IN
Anoka	12,233	8,620	26
Carver	15,619	6,697	12
Hennepin	139,663	86,529	186
TOTAL	**167,515**	**101,846**	**224**

STATE GENERAL ELECTION
NOVEMBER 4, 2014
VOTE FOR U.S. REPRESENTATIVE BY COUNTY
DISTRICT 4

COUNTY	DAVE THOMAS - IP	SHARNA WAHLGREN - R	BETTY MCCOLLUM - DFL	WRITE-IN
Ramsey	10,485	50,643	115,744	208
Washington	3,574	28,849	32,113	21
TOTAL	**14,059**	**79,492**	**147,857**	**229**

STATE GENERAL ELECTION
NOVEMBER 4, 2014
VOTE FOR U.S. REPRESENTATIVE BY COUNTY
DISTRICT 5

COUNTY	LEE BAUER - IP	DOUG DAGGETT - R	KEITH ELLISON - DFL	WRITE-IN
Anoka	1,222	6,306	9,858	18
Hennepin	10,709	49,878	156,562	334
Ramsey	70	393	659	1
TOTAL	**12,001**	**56,577**	**167,079**	**353**

STATE GENERAL ELECTION
NOVEMBER 4, 2014
VOTE FOR U.S. REPRESENTATIVE BY COUNTY
DISTRICT 6

COUNTY	JOHN DENNEY - IP	TOM EMMER - R	JOE PERSKE - DFL	WRITE-IN
Anoka	4,236	44,078	29,934	42
Benton	695	6,638	5,685	10
Carver	781	8,903	4,384	8
Hennepin	20	223	110	0
Sherburne	1,546	18,132	10,463	17
Stearns	1,956	19,726	19,239	27
Washington	995	8,657	6,009	8
Wright	2,228	26,971	15,102	23
TOTAL	**12,457**	**133,328**	**90,926**	**135**

STATE GENERAL ELECTION
NOVEMBER 4, 2014
VOTE FOR U.S. REPRESENTATIVE BY COUNTY
DISTRICT 8

COUNTY	STEWART MILLS - R	RICK NOLAN - DFL	RAY SKIP SANDMAN - GP	WRITE-IN
Aitkin	3,499	3,415	306	6
Beltrami	3,215	2,666	248	3
Carlton	5,821	7,393	645	5
Cass	6,805	4,847	562	10
Chisago	10,492	8,678	907	20
Cook	1,094	1,622	197	0
Crow Wing	15,308	10,584	942	18
Hubbard	4,614	3,662	386	4
Isanti	7,502	5,665	640	11
Itasca	8,592	9,686	648	4
Kanabec	3,027	2,768	362	3
Koochiching	2,365	2,779	198	2
Lake	2,138	2,751	232	3
Mille Lacs	4,399	3,911	567	11
Morrison	7,069	5,149	650	7
Pine	4,876	4,916	547	9
St. Louis	31,628	46,657	3,174	66
Wadena	2,914	1,941	239	3
TOTAL	**125,358**	**129,090**	**11,450**	**185**

STATE GENERAL ELECTION
NOVEMBER 4, 2014
VOTE FOR U.S. REPRESENTATIVE BY COUNTY
DISTRICT 7

COUNTY	TORREY WESTROM - R	COLLIN C. PETERSON - DFL	WRITE-IN
Becker	5,392	6,581	13
Beltrami	3,358	5,802	12
Big Stone	921	1,187	1
Chippewa	1,735	2,902	4
Clay	6,188	11,545	41
Clearwater	1,462	1,434	5
Cottonwood	1,320	1,547	4
Douglas	8,467	6,765	32
Grant	1,297	1,559	3
Kandiyohi	7,513	9,000	15
Kittson	572	1,361	4
Lac qui Parle	1,156	1,813	4
Lake of the Woods	876	1,004	4
Lincoln	935	1,379	1
Lyon	3,917	4,373	9
McLeod	6,416	5,849	24
Mahnomen	591	1,110	1
Marshall	1,510	2,557	5
Meeker	4,345	4,718	16
Murray	1,617	1,877	4
Norman	703	1,718	4
Otter Tail	11,624	10,409	26
Pennington	2,061	3,033	7
Pipestone	2,122	1,616	1
Polk	3,995	5,754	14
Pope	2,262	2,656	10
Red Lake	518	951	0
Redwood	2,695	2,737	9
Renville	2,370	3,322	6
Roseau	2,714	2,670	2
Sibley	2,971	2,945	10
Stearns	5,345	4,491	12
Stevens	2,090	2,110	11
Swift	1,514	2,571	8
Todd	4,167	4,590	6
Traverse	614	910	0
Wilkin	1,059	1,283	1
Yellow Medicine	1,543	2,417	5
TOTAL	**109,955**	**130,546**	**334**

Vote For Partisan Offices in State Legislative Districts by Precinct - General Election November 4, 2014

For more detailed statistics, including minor party and independent candidate results as well as nonpartisan and county-level races visit: sos.state.mn.us

DISTRICT: 1A COUNTY: KITTSON	VOTER REGISTRATION			U.S. SENATOR			U.S. REP. DIST 7		STATE REP DIST 1A		GOVERNOR & LT. GOVERNOR			SECRETARY OF STATE			STATE AUDITOR			ATTORNEY GENERAL		
Precinct	# OF PERSONS REGISTERED AT 7 A.M.	# OF NEW REGISTRATIONS ELECTION DAY	TOTAL NUMBER OF PERSONS VOTING IN THE PRECINCT	STEVE CARLSON IP	MIKE MCFADDEN R	AL FRANKEN DFL	TORREY WESTROM R	COLLIN C. PETERSON DFL	DAN FABIAN R	BRUCE PATTERSON DFL	HANNAH NICOLLET AND TIM GIESEKE IP	JEFF JOHNSON AND BILL KUISLE R	MARK DAYTON AND TINA SMITH DFL	BOB HELLAND IP	DAN SEVERSON R	STEVE SIMON DFL	PATRICK DEAN IP	RANDY GILBERT R	REBECCA OTTO DFL	BRANDAN BORGOS IP	SCOTT NEWMAN R	LORI SWANSON DFL
ARVESON TWP	55	2	38	1	19	17	19	19	27	10	5	20	12	3	22	13	3	19	14	1	15	18
CANNON TWP	12	1	10	1	2	7	0	10	6	3	0	1	9	0	2	6	1	2	5	0	1	7
CARIBOU TWP	30	0	19	0	12	6	6	12	11	8	0	10	8	2	10	3	0	8	6	0	9	6
CLOW TWP	24	0	18	0	6	12	7	11	13	5	0	8	10	0	8	10	0	7	10	0	6	11
DAVIS TWP	26	0	24	0	5	19	1	23	12	11	0	7	15	1	7	14	1	4	16	2	4	14
DEERWOOD TWP	90	0	56	1	21	31	19	35	33	22	3	21	26	4	20	29	3	18	28	1	21	27
DONALDSON	16	0	10	0	3	7	2	7	4	6	0	3	6	0	4	5	0	3	4	0	2	5
GRANVILLE TWP	52	1	42	3	9	27	9	33	20	22	4	11	26	4	11	24	2	11	26	1	10	26
HALLOCK	591	30	464	15	162	273	134	320	274	180	13	183	249	25	190	216	20	164	235	13	173	243
HALLOCK TWP	68	0	53	0	23	28	12	41	32	20	1	20	31	2	23	24	4	22	22	3	21	23
HALMA	22	0	14	0	6	8	3	11	6	8	0	6	8	1	6	7	0	6	8	0	6	7
HAMPDEN TWP	25	1	23	0	10	13	9	14	16	6	0	12	11	0	13	7	0	11	11	0	11	9
HAZELTON TWP	46	2	33	0	19	12	14	19	22	11	1	16	13	1	20	9	3	16	10	1	17	10
HILL TWP	13	0	12	0	0	12	0	12	4	7	2	0	10	0	0	10	0	0	10	0	0	9
HUMBOLDT	16	0	13	0	4	9	4	8	8	5	0	4	9	2	4	7	1	5	7	0	5	7
JUPITER TWP	63	0	52	0	27	25	19	33	36	16	2	26	22	5	27	17	4	26	20	1	24	24
KARLSTAD	390	16	263	7	123	127	112	149	179	82	9	130	115	12	146	95	17	126	107	7	127	115
KENNEDY	126	1	103	3	18	79	18	82	39	62	1	20	79	7	26	65	8	20	67	5	23	67
KLONDIKE UNORG	0	0	0	0	0	0	0	0	0	0	0	0	0	0	0	0	0	0	0	0	0	0
LAKE BRONSON	115	4	74	2	21	48	14	57	32	42	1	22	45	3	21	45	3	17	43	2	19	45
LANCASTER	197	8	164	3	54	99	38	121	82	77	5	53	98	10	53	84	4	44	93	2	43	91
MCKINLEY UNORG	18	0	12	0	9	2	7	5	11	1	0	9	3	1	7	1	0	7	2	1	5	2
NORTH RED RIVER	0	0	0	0	0	0	0	0	0	0	0	0	0	0	0	0	0	0	0	0	0	0
NORWAY TWP	43	0	30	0	6	24	6	23	16	14	2	8	20	1	11	16	2	9	17	1	9	18
PEATLAND UNORG	4	0	3	0	2	1	2	1	2	1	0	2	1	0	2	1	0	2	1	0	2	1
PELAN TWP	34	0	20	1	8	9	8	10	19	0	1	9	8	2	7	7	0	6	10	0	6	8
PERCY TWP	29	0	22	0	2	19	3	19	6	16	0	2	19	0	4	17	0	4	18	0	3	19
POPPLETON TWP	67	2	50	2	16	30	10	37	30	17	2	13	31	3	17	25	2	15	28	1	13	29
RICHARDVILLE TWP	66	1	56	0	25	30	15	40	39	16	3	25	26	2	23	24	1	22	26	2	24	19
SKANE TWP	37	2	34	1	5	27	4	29	9	23	1	7	25	1	8	24	1	7	22	1	5	23
SOUTH RED RIVER	11	2	11	0	3	8	0	11	4	7	0	3	8	1	2	8	1	2	8	1	2	7
SPRING BROOK TWP	37	1	27	1	17	8	15	11	22	5	0	18	9	1	21	5	1	19	7	1	20	6
ST VINCENT	16	0	10	2	4	4	5	4	5	4	3	5	1	1	4	5	2	4	3	2	4	3
ST VINCENT TWP	42	0	38	1	19	17	11	27	27	10	0	22	13	4	18	12	3	18	13	3	16	14
ST. JOSEPH TWP	18	0	18	1	5	12	4	13	12	6	0	6	11	1	6	8	0	6	8	0	8	6
SVEA TWP	30	0	23	2	7	13	3	19	8	15	0	6	17	2	7	13	1	7	15	1	7	15
TEGNER TWP	28	0	22	2	9	11	3	19	14	8	1	9	12	1	10	10	0	9	11	1	9	11
TEIEN TWP	45	0	25	1	10	13	8	16	11	13	1	11	11	1	10	11	1	10	11	1	11	8
THOMPSON TWP	111	1	88	5	34	49	28	60	56	31	2	42	43	5	43	35	5	38	40	3	38	40
County Totals:	2,613	75	1,974	55	725	1,136	572	1,361	1,147	790	63	770	1,060	109	813	912	94	714	982	58	719	993

DISTRICT: 1A COUNTY: MARSHALL	VOTER REGISTRATION			U.S. SENATOR			U.S. REP. DIST 7		STATE REP DIST 1A		GOVERNOR & LT. GOVERNOR			SECRETARY OF STATE			STATE AUDITOR			ATTORNEY GENERAL		
Precinct	# OF PERSONS REGISTERED AT 7 A.M.	# OF NEW REGISTRATIONS ELECTION DAY	TOTAL NUMBER OF PERSONS VOTING IN THE PRECINCT	STEVE CARLSON IP	MIKE MCFADDEN R	AL FRANKEN DFL	TORREY WESTROM R	COLLIN C. PETERSON DFL	DAN FABIAN R	BRUCE PATTERSON DFL	HANNAH NICOLLET AND TIM GIESEKE IP	JEFF JOHNSON AND BILL KUISLE R	MARK DAYTON AND TINA SMITH DFL	BOB HELLAND IP	DAN SEVERSON R	STEVE SIMON DFL	PATRICK DEAN IP	RANDY GILBERT R	REBECCA OTTO DFL	BRANDAN BORGOS IP	SCOTT NEWMAN R	LORI SWANSON DFL
AGDER TWP.	59	0	48	1	27	19	10	38	39	7	1	28	19	4	27	17	2	26	19	2	25	18
ALMA TWP.	48	0	43	3	17	23	10	33	28	15	3	17	23	4	18	21	4	16	22	2	14	24
ALVARADO	122	6	104	3	44	52	40	61	69	28	8	47	45	4	48	40	7	41	41	3	36	49
ARGYLE	366	14	299	7	119	162	93	202	167	119	9	125	147	17	133	126	16	111	143	7	116	149
AUGSBURG TWP.	42	0	28	1	16	11	8	20	20	8	3	15	9	3	17	8	3	13	11	3	15	9
BIG WOODS TWP.	19	3	18	0	5	11	5	12	13	4	0	8	6	0	10	4	1	5	6	0	5	6
BLOOMER TWP.	50	0	47	1	16	30	15	31	28	16	1	18	27	1	24	20	1	15	27	0	15	28
BOXVILLE TWP.	22	0	21	3	9	8	7	11	12	7	2	10	7	3	12	5	2	11	6	2	9	7
CEDAR TWP.	46	0	41	5	19	16	17	24	26	14	3	20	16	6	20	12	6	24	8	5	21	12
COMO TWP.	25	1	25	0	5	20	6	19	18	7	1	7	17	2	8	14	1	8	15	1	7	15
COMSTOCK TWP.	77	0	66	0	32	30	29	34	35	28	2	35	28	3	36	21	1	30	26	1	26	31
DONNELLY TWP.	12	0	12	0	10	2	5	5	11	1	0	9	3	0	11	0	1	9	0	0	10	0
EAGLE POINT TWP.	5	0	3	0	3	0	3	0	3	0	0	3	0	0	3	0	0	2	0	0	2	0
EAST PARK TWP.	9	1	6	0	2	4	1	5	3	3	0	2	3	1	1	4	0	1	5	0	1	5
EAST VALLEY TWP.	22	0	14	0	12	2	9	5	10	4	0	11	3	0	9	5	0	7	5	0	7	5
ECKVOLL TWP.	38	2	35	0	12	22	12	21	23	11	2	13	18	1	13	18	1	12	19	0	13	20
ESPELIE TWP.	30	0	22	1	7	12	5	16	11	10	0	7	11	0	7	10	0	8	9	0	8	10
EXCEL TWP.	159	1	125	8	46	68	40	83	79	45	8	54	57	7	53	60	6	44	63	1	43	71
FOLDAHL TWP.	48	0	42	1	14	25	16	26	25	16	1	16	22	2	19	15	2	15	15	1	13	18
FORK TWP.	6	0	6	0	4	2	4	2	4	2	0	4	2	0	4	2	0	4	2	0	4	2
GRAND PLAIN TWP.	34	1	26	1	9	16	7	18	21	3	1	11	11	1	9	10	1	9	11	0	11	11
GRYGLA	94	0	77	5	18	51	21	53	45	30	3	22	48	8	22	35	7	18	43	5	17	46
HOLT	38	0	33	7	7	18	15	18	17	15	6	8	17	6	11	16	4	12	15	2	11	16
HOLT TWP.	77	0	62	6	25	31	24	36	41	21	3	30	25	7	30	21	7	25	25	5	25	28
HUNTLY TWP.	40	0	30	1	11	17	9	21	22	7	3	11	14	3	11	11	2	9	14	1	9	12
LINCOLN TWP.	59	0	49	2	14	32	13	34	27	18	1	17	27	2	16	23	3	15	23	1	17	25
LINSELL TWP.	16	0	8	0	2	6	4	4	4	4	0	2	6	0	2	6	0	3	5	2	2	4
MARSH GROVE TWP.	77	1	63	1	38	19	34	27	45	17	0	40	20	1	41	18	0	36	18	0	35	19
MCCREA TWP.	145	3	126	5	65	52	55	69	83	35	1	75	44	5	74	37	10	63	40	5	64	44
MIDDLE RIVER	143	2	121	10	36	69	40	78	64	53	9	42	65	12	43	60	7	32	71	8	36	65
MIDDLE RIVER TWP.	46	0	43	1	22	17	15	28	26	16	1	20	20	1	21	16	2	19	18	1	20	19
MOOSE RIVER TWP.	19	0	15	0	10	5	10	5	12	3	0	12	3	0	10	4	0	10	4	0	10	5
MOYLAN TWP.	67	0	53	1	20	27	14	37	31	21	1	18	28	1	16	26	0	18	21	2	16	26
MUD LAKE UNORG	0	0	0	0	0	0	0	0	0	0	0	0	0	0	0	0	0	0	0	0	0	0
NELSON PARK TWP.	80	0	61	1	26	32	18	39	34	22	0	26	32	6	28	22	1	22	28	1	23	28
NEW FOLDEN TWP.	123	0	98	6	50	39	36	59	64	32	4	55	36	5	56	28	2	50	32	1	49	34
NEW MAINE TWP.	104	1	86	4	31	48	34	50	50	36	2	35	47	1	40	43	1	40	42	0	34	46
NEW SOLUM TWP.	171	7	123	9	56	51	54	69	82	41	5	61	52	7	66	40	9	58	47	4	56	51
NEWFOLDEN	159	0	127	1	57	60	52	73	84	38	3	56	60	6	64	43	7	53	52	1	58	59
OAK PARK TWP.	70	0	66	0	26	38	14	50	37	25	2	28	29	4	30	26	3	25	29	4	25	31

DISTRICT: 1A CONT'D COUNTY: MARSHALL	VOTER REGISTRATION			U.S. SENATOR			U.S. REP. DIST 7		STATE REP DIST 1A		GOVERNOR & LT. GOVERNOR			SECRETARY OF STATE			STATE AUDITOR			ATTORNEY GENERAL		
Precinct	# OF PERSONS REGISTERED AT 7 A.M.	# OF NEW REGISTRATIONS ELECTION DAY	TOTAL NUMBER OF PERSONS VOTING IN THE PRECINCT	STEVE CARLSON IP	MIKE MCFADDEN R	AL FRANKEN DFL	TORREY WESTROM R	COLLIN C. PETERSON DFL	DAN FABIAN R	BRUCE PATTERSON DFL	HANNAH NICOLLET AND TIM GIESEKE IP	JEFF JOHNSON AND BILL KUISLE R	MARK DAYTON AND TINA SMITH DFL	BOB HELLAND IP	DAN SEVERSON R	STEVE SIMON DFL	PATRICK DEAN IP	RANDY GILBERT R	REBECCA OTTO DFL	BRANDAN BORGOS IP	SCOTT NEWMAN R	LORI SWANSON DFL
OSLO	110	4	88	4	20	58	19	65	45	38	1	19	62	3	21	58	4	19	57	0	18	61
PARKER TWP.	21	0	20	0	10	10	8	12	11	9	0	9	11	3	6	11	3	4	13	3	6	11
ROLLIS TWP.	71	0	65	3	24	36	15	50	40	25	4	26	32	6	27	28	4	23	32	2	23	33
SINNOTT TWP.	15	2	15	0	8	7	7	8	10	5	0	8	7	0	8	7	0	7	7	0	7	7
SPRUCE VALLEY TWP.	104	2	87	3	39	42	43	42	61	26	2	38	39	3	42	33	2	36	37	2	37	38
STEPHEN	349	15	283	11	105	157	80	194	169	108	13	102	156	17	117	129	15	95	138	5	101	145
STRANDQUIST	37	9	41	2	9	28	12	27	18	23	1	4	35	4	5	27	3	5	28	1	5	30
TAMARAC TWP.	50	0	39	0	22	17	17	22	26	13	1	23	15	0	23	15	0	18	21	0	17	21
THIEF LAKE TWP.	30	1	29	2	9	18	4	25	10	19	3	5	19	0	5	21	1	4	21	1	6	20
VALLEY TWP.	85	0	73	2	37	32	31	42	46	27	2	38	33	1	40	31	2	36	34	1	38	33
VEGA TWP.	75	1	68	0	36	28	24	43	44	21	3	37	27	0	39	24	0	33	24	0	28	28
VELDT TWP.	22	0	20	0	8	11	7	12	12	8	2	9	8	1	9	9	2	8	9	0	8	11
VIKING	38	2	35	2	16	14	16	18	23	11	3	20	10	4	17	12	4	13	14	2	14	13
VIKING TWP.	92	6	83	3	37	37	33	44	45	32	6	37	34	6	38	28	9	30	32	3	33	31
WANGER TWP.	41	2	37	0	19	17	10	26	19	15	0	16	20	2	14	17	1	16	19	0	13	23
WARREN W-1	476	52	414	17	204	181	170	232	246	156	17	201	182	22	218	147	20	189	169	8	193	169
WARREN W-2	380	27	321	11	156	142	134	183	205	105	8	172	121	24	188	91	16	155	118	8	163	118
WARRENTON TWP.	57	0	51	1	33	17	25	26	39	11	1	37	12	2	35	10	3	30	14	2	28	13
WEST VALLEY TWP.	59	1	49	0	28	20	19	30	32	16	0	27	21	0	28	18	1	20	25	0	23	24
WHITEFORD TWP.	25	0	22	0	5	14	7	14	11	10	2	6	11	0	4	13	0	4	11	0	5	11
WRIGHT TWP.	64	0	52	2	29	21	25	26	39	12	5	32	14	3	24	18	2	18	29	2	20	25
County Totals:	4,968	167	4,164	158	1,796	2,054	1,510	2,557	2,564	1,472	163	1,884	1,916	235	1,971	1,634	212	1,682	1,832	111	1,694	1,913

DISTRICT: 1A COUNTY: PENNINGTON																						
NORDEN TWP	218	9	177	11	84	78	85	89	121	54	5	89	75	6	99	58	8	84	65	4	85	64
NORTH TWP	388	17	280	12	130	128	110	164	180	97	10	142	114	17	141	105	15	128	107	11	121	116
NUMEDAL TWP	52	2	39	2	22	11	17	21	30	6	3	23	6	4	24	6	4	24	5	2	20	9
SILVERTON TWP	101	12	82	2	34	45	34	48	48	33	2	36	39	5	34	38	7	29	41	2	31	42
THIEF RIVR FALLS (1A)	349	28	238	8	106	120	99	137	164	72	11	107	113	15	123	92	9	110	101	7	110	101
THIEF RIVR FALLS (1B)	473	26	293	19	105	158	105	183	168	118	21	115	138	23	122	125	24	111	123	16	107	127
THIEF RIVR FALLS (2)	776	56	509	29	219	247	214	288	285	211	26	214	233	44	217	200	34	183	219	21	191	208
THIEF RIVR FALLS (3A)	410	48	279	14	105	144	86	180	153	115	8	100	146	19	104	126	21	87	129	13	87	139
THIEF RIVR FALLS (3B)	395	39	296	8	144	132	135	153	170	116	15	133	123	16	153	107	12	136	105	10	125	120
THIEF RIVER FALLS (4)	742	41	517	27	222	248	212	298	296	215	19	221	238	32	236	206	32	197	224	26	198	223
THIEF RIVER FALLS (5)	1082	60	800	22	366	392	320	469	502	288	30	380	350	45	396	313	35	361	335	25	345	346
County Totals:	4,986	338	3,510	154	1,537	1,703	1,417	2,030	2,117	1,325	150	1,560	1,575	226	1,649	1,376	201	1,450	1,454	137	1,420	1,495

DISTRICT: 1A COUNTY: ROSEAU	VOTER REGISTRATION			U.S. SENATOR			U.S. REP. DIST 7		STATE REP DIST 1A		GOVERNOR & LT. GOVERNOR			SECRETARY OF STATE			STATE AUDITOR			ATTORNEY GENERAL		
Precinct	# OF PERSONS REGISTERED AT 7 A.M.	# OF NEW REGISTRATIONS ELECTION DAY	TOTAL NUMBER OF PERSONS VOTING IN THE PRECINCT	STEVE CARLSON IP	MIKE MCFADDEN R	AL FRANKEN DFL	TORREY WESTROM R	COLLIN C. PETERSON DFL	DAN FABIAN R	BRUCE PATTERSON DFL	HANNAH NICOLLET AND TIM GIESEKE IP	JEFF JOHNSON AND BILL KUISLE R	MARK DAYTON AND TINA SMITH DFL	BOB HELLAND IP	DAN SEVERSON R	STEVE SIMON DFL	PATRICK DEAN IP	RANDY GILBERT R	REBECCA OTTO DFL	BRANDAN BORGOS IP	SCOTT NEWMAN R	LORI SWANSON DFL
AMER/BELTRAMI ISLAND FOR. UNORG	33	1	19	0	10	8	7	12	13	6	0	11	7	1	10	8	1	9	8	0	9	8
BADGER	223	9	140	5	72	59	63	76	102	36	6	74	54	4	86	45	5	71	53	6	69	53
BARNETT TOWNSHIP	86	2	60	2	28	28	18	40	42	14	1	29	23	5	28	18	3	26	21	1	29	18
BARTO TOWNSHIP	92	2	70	7	25	36	25	42	48	22	2	30	35	5	29	32	2	25	34	0	23	38
BEAVER TOWNSHIP	49	3	46	5	17	24	18	27	28	18	1	20	23	4	19	23	2	19	22	0	19	24
CEDARBEND TWP	93	2	59	6	36	17	31	27	46	12	5	40	9	3	40	14	3	32	18	1	28	25
CLR RVR/OAKS UNORG	82	7	50	0	34	14	29	21	39	11	0	34	15	0	35	12	0	30	16	0	32	15
DEER TOWNSHIP	65	2	55	1	30	24	24	31	43	12	2	32	19	5	34	8	5	28	14	4	30	13
DEWEY TOWNSHIP	80	4	59	6	27	25	21	38	43	16	5	29	23	2	29	25	2	27	25	3	27	22
DIETER TOWNSHIP	90	0	59	3	38	14	33	25	53	6	2	38	14	2	34	15	4	30	15	3	26	19
ENSTROM TOWNSHIP	245	3	133	7	82	44	67	65	101	29	5	86	40	9	84	34	8	77	39	6	80	41
FALUN TOWNSHIP	157	5	107	2	53	50	41	65	59	36	1	56	49	3	60	42	3	54	46	2	52	47
GOLDEN VALLEY TOWNSHIP	89	1	53	3	27	22	26	25	33	20	1	26	22	4	30	19	2	25	22	1	28	20
GREENBUSH	429	38	296	9	130	142	110	175	207	81	11	120	142	17	146	103	19	123	108	14	126	110
GRIMSTAD TOWNSHIP	89	3	53	4	26	22	23	29	43	9	2	38	13	3	32	15	3	28	19	1	29	20
HEREIM TOWNSHIP	146	6	100	7	41	50	46	53	74	26	4	45	49	6	45	43	8	42	45	6	45	41
HUSS TOWNSHIP	71	2	58	2	33	21	28	28	41	14	3	31	21	2	40	14	2	37	16	2	34	18
JADIS TOWNSHIP	342	5	213	7	120	82	94	119	164	48	8	119	78	10	123	65	10	117	69	10	105	75
JADIS UNORGANIZED	11	1	10	0	4	6	8	2	8	2	1	4	5	1	4	5	1	5	4	1	7	2
JUNEBERRY/BLOOMING VALLEY UNORG	14	1	14	2	4	6	3	11	10	4	0	6	6	0	6	4	2	3	4	1	5	3
LAKE TOWNSHIP	938	47	601	14	390	174	378	215	465	130	15	397	158	33	392	147	31	368	157	18	365	167
LAONA TOWNSHIP	261	10	183	6	102	68	109	74	134	45	8	109	52	9	103	59	11	99	52	7	101	54
LIND TOWNSHIP	28	1	19	0	15	4	9	10	17	2	0	18	1	0	18	0	0	15	2	0	18	1
MALUNG TOWNSHIP	261	9	157	8	86	60	78	75	118	39	5	91	56	10	88	52	10	84	54	6	85	55
MICKINOCK TOWNSHIP	152	8	112	4	64	42	54	58	83	27	4	62	39	6	66	36	7	60	37	1	58	39
MOOSE TOWNSHIP	69	3	57	2	33	22	24	32	48	8	1	35	21	3	39	13	4	36	14	0	36	16
MORANVILLE TOWNSHIP	488	24	323	11	234	78	227	96	271	52	5	239	70	14	251	55	10	230	69	9	233	63
NERESON TOWNSHIP	29	1	21	1	12	8	6	15	16	5	0	11	10	0	13	7	3	9	8	0	13	6
NORLAND/SPRUCE VALLEY UNORG	91	3	53	0	34	18	35	18	45	8	0	39	13	1	38	12	2	36	12	2	34	14
PALMVILLE TOWNSHIP	30	1	25	0	14	11	11	14	17	7	0	14	11	0	14	11	0	14	11	0	14	11
POHLITZ TOWNSHIP	16	1	11	0	5	6	6	5	6	4	1	5	5	1	5	5	1	5	5	1	5	5
POLONIA TOWNSHIP	22	0	15	0	7	8	3	12	12	3	0	5	8	0	3	10	0	4	8	0	4	8
POPLAR GROVE TOWNSHIP	61	5	56	4	23	28	17	39	28	28	1	26	29	3	22	27	4	22	25	2	24	24
REINE TOWNSHIP	57	5	41	2	15	20	13	28	29	12	1	18	21	4	15	19	3	16	18	1	16	22
ROOSEVELT	68	1	50	1	32	15	26	24	35	13	2	28	20	1	32	16	2	30	18	0	31	16
ROSEAU	1451	46	868	29	465	355	407	449	670	193	23	477	345	46	486	282	45	448	305	35	442	325
ROSS TOWNSHIP	217	11	130	3	81	44	62	67	105	24	11	76	38	9	77	33	3	74	37	7	71	35
SKAGEN TOWNSHIP	133	6	96	6	59	28	55	39	78	18	5	60	25	12	62	18	2	58	27	2	58	27
SOLER TOWNSHIP	71	0	58	2	31	24	27	30	46	12	3	36	18	2	37	18	3	33	20	2	34	21
SPRUCE TOWNSHIP	351	18	231	5	146	74	123	105	195	36	9	150	64	11	162	46	10	145	58	9	148	61
STAFFORD TOWNSHIP	167	7	105	4	49	51	44	61	73	31	2	53	45	7	53	39	5	48	37	3	50	44
STOKES TOWNSHIP	143	2	78	0	33	43	28	48	50	27	2	35	37	0	35	37	3	31	38	1	32	38
STRATHCONA	22	0	11	0	4	7	4	7	8	3	0	4	7	0	7	4	0	6	5	0	6	5
WARROAD	786	64	506	15	272	201	253	238	368	128	14	280	185	25	294	161	24	266	161	17	269	168
County Totals:	8,398	370	5,461	195	3,043	2,083	2,714	2,670	4,114	1,277	172	3,136	1,925	283	3,226	1,651	268	2,945	1,776	185	2,950	1,837
District 1A Totals	20,965	950	15,109	562	7,101	6,976	6,213	8,618	9,942	4,864	548	7,350	6,476	853	7,659	5,573	775	6,791	6,044	491	6,783	6,238
District 1A % of Voters				3.77	47.59	46.76	41.84	58.04	67.09	32.82	3.70	49.67	43.76	5.93	53.28	38.77	5.43	47.54	42.31	3.43	47.35	43.55

DISTRICT: 1B COUNTY: PENNINGTON	VOTER REGISTRATION			U.S. SENATOR			U.S. REP. DIST 7		STATE REP DIST 1B		GOVERNOR & LT. GOVERNOR			SECRETARY OF STATE			STATE AUDITOR			ATTORNEY GENERAL		
Precinct	# OF PERSONS REGISTERED AT 7 A.M.	# OF NEW REGISTRATIONS ELECTION DAY	TOTAL NUMBER OF PERSONS VOTING IN THE PRECINCT	STEVE CARLSON IP	MIKE MCFADDEN R	AL FRANKEN DFL	TORREY WESTROM R	COLLIN C. PETERSON DFL	DEB KIEL R	ERIC BERGESON DFL	HANNAH NICOLLET AND TIM GIESEKE IP	JEFF JOHNSON AND BILL KUISLE R	MARK DAYTON AND TINA SMITH DFL	BOB HELLAND IP	DAN SEVERSON R	STEVE SIMON DFL	PATRICK DEAN IP	RANDY GILBERT R	REBECCA OTTO DFL	BRANDAN BORGOS IP	SCOTT NEWMAN R	LORI SWANSON DFL
BLACK RIVER TWP	44	0	23	2	13	7	7	16	15	8	1	11	10	4	10	7	5	11	6	2	11	9
BRAY TWP	40	1	25	2	15	8	12	11	17	6	0	15	9	1	16	7	1	16	6	1	15	5
CLOVERLEAF TWP	46	3	39	0	24	14	19	20	28	10	1	18	18	1	22	14	3	19	11	2	18	15
DEER PARK TWP	82	4	71	0	33	38	28	43	38	33	2	34	35	2	32	35	1	29	37	2	29	38
GOODRIDGE	51	6	39	4	13	22	11	27	22	17	2	15	21	4	16	18	3	14	17	2	11	21
GOODRIDGE TWP	44	2	31	0	23	7	17	14	23	8	0	18	12	0	21	8	0	19	9	1	21	6
HICKORY TWP	50	4	43	4	11	26	11	32	16	27	1	17	23	2	18	22	3	9	27	2	12	26
HIGHLANDING TWP	111	1	84	2	21	60	15	67	32	52	1	22	57	5	21	57	6	16	59	3	18	60
KRATKA TWP	80	2	64	3	34	26	26	38	39	25	5	33	25	8	32	22	5	30	27	4	30	29
MAYFIELD TWP	38	0	23	0	6	16	6	17	8	15	0	4	17	0	6	16	1	7	15	0	5	15
POLK CENTRE TWP	35	4	34	0	16	18	14	20	21	12	0	16	18	0	18	14	0	16	15	0	17	14
REINER TWP	58	4	46	1	13	31	13	32	16	30	0	15	30	1	14	30	1	11	32	1	12	32
RIVER FALLS TWP	116	3	81	3	48	28	43	36	53	27	5	43	31	6	48	20	7	47	21	4	49	23
ROCKSBURY TWP EAST	321	16	243	8	110	119	95	144	132	110	12	116	105	9	124	94	11	109	106	5	113	107
ROCKSBURY TWP WEST	334	18	255	10	137	101	122	131	162	90	11	134	98	18	155	69	19	135	71	14	130	83
SANDERS TWP	187	6	142	8	71	62	63	77	92	50	6	75	58	6	82	42	9	69	49	3	68	59
SMILEY TWP	302	26	241	6	111	111	93	142	128	105	6	107	112	15	97	99	14	96	102	12	92	109
ST HILAIRE	141	6	105	12	29	62	33	68	50	52	3	44	52	6	41	51	4	37	49	2	32	57
STAR TWP	72	1	49	2	14	33	11	38	21	28	2	17	29	4	13	32	2	11	30	0	12	32
WYANDOTTE TWP	47	7	35	0	11	23	5	30	15	18	2	11	21	2	10	22	0	8	24	2	7	24
County Totals:	2,199	114	1,673	67	753	812	644	1,003	928	723	60	765	781	94	796	679	95	709	713	62	702	764
DISTRICT: 1B COUNTY: POLK																						
ANDOVER TWP.	81	2	64	2	32	30	24	40	43	21	1	37	24	3	31	28	1	25	34	1	29	29
ANGUS TWP.	48	0	34	1	18	15	7	27	22	12	2	21	10	3	19	11	5	16	11	4	17	12
BADGER TWP.	63	3	41	1	27	13	25	15	29	12	3	24	11	4	23	9	5	22	10	2	23	10
BELGIUM TWP.	46	0	32	4	16	12	15	16	24	8	2	19	8	2	18	9	1	14	11	1	14	11
BELTRAMI	43	1	35	0	10	25	7	25	12	23	0	10	25	1	12	21	2	9	22	1	10	21
BRANDSVOLD TWP	157	1	102	3	57	40	53	49	62	39	4	57	37	6	60	31	3	58	36	5	56	36
BRANDT TWP.	31	1	22	0	10	12	12	10	15	6	2	9	11	0	10	8	0	7	10	0	7	9
BRISLET TWP.	21	0	13	0	6	7	5	8	8	5	0	7	6	0	7	6	0	5	6	0	6	7
BYGLAND TWP.	155	3	101	3	48	47	32	68	59	42	0	54	45	4	54	37	6	48	39	1	50	42
CHESTER TWP.	57	0	29	0	7	22	8	21	12	16	0	9	19	2	10	17	0	8	18	0	8	17
CLIMAX	116	1	60	2	15	41	13	44	22	36	1	14	37	0	17	41	0	14	39	0	14	37
COLUMBIA TWP.	255	12	157	4	97	53	95	61	104	53	3	99	51	3	103	47	3	101	47	1	98	51
CROOKSTON TWP.	299	5	175	8	95	69	82	87	108	62	8	95	67	14	97	51	15	87	57	7	81	74
CROOKSTON W-1	601	26	406	19	151	224	151	251	213	188	7	177	207	25	174	178	25	158	185	15	156	190
CROOKSTON W-2	701	43	495	23	205	248	183	305	248	240	14	236	227	31	232	208	26	204	226	17	205	231

CROOKSTON W-3	531	37	342	10	122	204	104	230	164	175	11	118	200	10	135	176	10	124	181	7	117	182
CROOKSTON W-4	512	31	310	14	113	173	117	188	142	167	9	122	155	18	123	148	13	108	148	8	101	151
CROOKSTON W-5	560	25	375	9	153	205	136	237	207	166	12	155	195	19	163	171	14	148	186	11	147	187
CROOKSTON W-6	542	61	335	16	153	160	144	186	195	135	11	151	160	19	167	128	17	149	139	10	153	142
EAST GRAND FORKS W-1	1006	42	586	16	281	277	240	342	360	221	9	292	258	22	296	222	24	278	231	18	272	241
EAST GRAND FORKS W-2	907	34	498	16	233	243	211	282	294	196	6	246	224	29	229	197	27	219	192	12	211	217
EAST GRAND FORKS W-3	509	15	192	7	71	111	72	118	87	104	5	75	103	12	76	100	11	70	101	6	69	102
EAST GRAND FORKS W-4	843	27	438	20	169	231	163	263	212	218	20	172	209	26	185	190	20	169	197	17	158	213
EAST GRAND FORKS W-5	895	41	496	15	221	251	187	304	262	225	11	235	235	18	249	206	10	237	217	7	232	217
EDEN TWP.	107	0	71	2	31	38	23	48	35	36	1	30	40	4	33	32	1	29	40	2	24	42
ERSKINE	221	14	137	6	50	79	48	88	59	77	3	49	82	7	57	70	11	48	70	7	49	76
ESTHER TWP.	99	3	72	2	37	29	38	34	47	25	4	44	23	2	42	21	2	39	21	0	39	23
EUCLID TWP.	82	0	52	0	24	27	18	34	29	23	1	24	27	3	22	26	2	23	26	1	25	26
FAIRFAX TWP.	107	0	74	2	26	45	25	48	38	35	3	31	39	3	32	36	3	32	36	0	27	44
FANNY TWP.	65	2	53	3	12	38	12	41	29	23	0	16	36	1	16	36	0	14	36	0	14	38
FARLEY TWP.	25	0	20	3	10	7	10	10	16	4	1	15	2	2	13	3	3	11	4	2	9	6
FERTILE	449	26	326	14	135	162	129	190	130	194	7	138	157	26	140	135	14	122	144	7	119	158
FISHER	243	15	150	2	73	69	59	85	89	56	2	73	61	7	70	58	5	57	63	5	66	58
FISHER TWP.	122	1	72	1	44	25	35	37	57	15	0	46	23	3	53	12	3	51	11	0	46	18
FOSSTON CITY	743	39	442	13	209	208	204	235	238	201	14	212	199	22	216	176	23	192	188	12	199	193
GARDEN TWP.	121	4	82	2	30	50	27	54	33	49	3	34	45	3	35	43	3	32	44	1	30	49
GARFIELD TWP.	253	7	175	5	79	90	62	111	83	91	1	83	87	4	89	78	3	82	80	2	82	83
GENTILLY TWP.	161	4	105	3	51	47	43	61	56	48	2	54	47	6	45	46	3	44	49	1	45	50
GODFREY TWP.	215	7	140	6	61	70	47	91	72	67	3	63	70	3	72	60	3	59	68	1	63	67
GRAND FORKS TWP.	94	2	50	1	18	29	18	32	22	27	2	19	28	2	17	26	0	16	29	2	15	29
GROVE PARK-TILDEN TWP	154	8	103	9	45	46	44	56	54	47	2	54	46	6	53	41	7	50	41	5	52	39
GULLY	26	0	14	0	3	11	4	10	3	11	0	3	11	1	2	11	1	2	10	0	3	10
GULLY TWP.	76	0	33	0	10	21	15	18	13	19	1	11	19	2	10	20	1	10	20	0	10	21
HAMMOND TWP.	27	1	22	1	14	7	8	14	21	1	0	14	7	1	13	6	1	13	6	0	13	7
HELGELAND TWP.	30	0	28	0	14	14	10	18	14	14	1	16	11	4	14	10	4	10	13	0	11	14
HIGDEM TWP.	53	4	41	3	20	18	14	27	23	18	1	21	16	4	22	14	4	19	13	3	20	13
HILL RIVER TWP.	97	4	67	4	32	29	26	41	43	24	1	34	30	3	35	24	2	32	24	2	28	28
HUBBARD TWP.	57	0	42	0	22	20	17	24	27	14	2	23	16	4	24	12	1	22	16	0	24	17
HUNTSVILLE TWP.	250	11	142	4	84	51	68	73	101	40	2	86	50	6	89	42	4	79	49	3	84	43
JOHNSON TWP.	22	0	17	1	4	12	2	15	6	11	1	4	12	3	2	11	1	2	12	1	2	12
KERTSONVILLE TWP.	60	0	44	2	20	21	21	23	22	22	0	24	20	2	21	20	0	19	23	2	17	21
KEYSTONE TWP.	53	0	36	0	17	19	9	27	21	15	0	16	20	0	18	17	1	16	18	0	14	21
KING TWP.	113	1	79	3	46	29	37	42	51	28	3	46	30	7	46	22	6	44	23	4	44	25
KNUTE TWP.	321	12	218	11	109	94	88	120	121	87	14	114	85	19	120	69	19	107	74	10	114	82
LENGBY	53	2	30	0	17	12	14	14	20	7	1	17	10	1	18	8	1	16	11	0	14	13
LESSOR TWP.	119	2	86	4	66	16	55	31	69	17	2	62	21	2	69	13	4	67	13	3	65	14
LIBERTY TWP.	74	0	51	1	32	17	28	22	34	17	1	30	19	0	33	14	0	31	17	0	29	17
LOWELL TWP.	106	1	78	1	50	25	31	46	66	12	2	55	17	2	58	12	3	53	16	3	51	20
MCINTOSH	310	20	213	16	106	87	108	102	116	92	10	112	85	20	110	72	8	107	77	8	109	78
MENTOR	93	2	62	2	28	32	28	32	33	29	3	26	30	2	30	23	1	28	23	1	27	25
NESBIT TWP.	62	1	42	2	26	14	16	26	31	11	2	23	16	3	30	9	1	22	18	0	25	15
NIELSVILLE	42	0	21	1	11	9	10	11	15	6	3	9	7	2	10	8	2	10	7	2	10	6
NORTHLAND TWP.	90	1	58	2	32	22	25	32	40	18	1	38	16	2	34	20	3	32	21	1	30	22
ONSTAD TWP.	42	0	29	4	16	9	10	17	17	12	5	13	11	4	13	12	1	13	13	1	11	15
PARNELL TWP.	38	0	24	0	10	13	15	9	21	3	0	18	6	0	15	4	0	14	7	1	14	6
QUEEN TWP.	126	3	78	4	37	36	34	42	42	36	1	36	38	3	39	32	3	36	33	3	37	32
REIS TWP.	33	0	25	0	11	12	12	13	11	13	4	12	8	4	11	9	3	11	9	4	10	9
RHINEHART TWP.	72	2	39	2	25	11	22	17	31	8	1	27	8	4	28	5	3	23	8	1	25	7
ROOME TWP.	108	2	76	1	43	31	29	46	54	22	2	49	25	4	50	21	1	46	26	0	44	29
ROSEBUD TWP.	181	0	122	10	58	51	58	63	65	56	7	62	50	9	58	48	7	60	49	7	53	50
RUSSIA TWP.	13	0	12	0	6	6	3	9	9	3	0	6	5	1	8	3	1	6	4	0	7	3

DISTRICT: 1B CONT'D COUNTY: POLK	VOTER REGISTRATION			U.S. SENATOR			U.S. REP. DIST 7		STATE REP DIST 1B		GOVERNOR & LT. GOVERNOR			SECRETARY OF STATE			STATE AUDITOR			ATTORNEY GENERAL		
Precinct	# OF PERSONS REGISTERED AT 7 A.M.	# OF NEW REGISTRATIONS ELECTION DAY	TOTAL NUMBER OF PERSONS VOTING IN THE PRECINCT	STEVE CARLSON IP	MIKE MCFADDEN R	AL FRANKEN DFL	TORREY WESTROM R	COLLIN C. PETERSON DFL	DEB KIEL R	ERIC BERGESON DFL	HANNAH NICOLLET AND TIM GIESEKE IP	JEFF JOHNSON AND BILL KUISLE R	MARK DAYTON AND TINA SMITH DFL	BOB HELLAND IP	DAN SEVERSON R	STEVE SIMON DFL	PATRICK DEAN IP	RANDY GILBERT R	REBECCA OTTO DFL	BRANDAN BORGOS IP	SCOTT NEWMAN R	LORI SWANSON DFL
SANDSVILLE TWP.	33	0	20	0	12	7	7	12	14	4	0	12	8	0	13	6	0	12	6	0	12	6
SCANDIA TWP.	50	0	45	1	33	11	27	18	36	9	2	34	8	2	31	11	1	31	12	2	30	12
SLETTEN TWP.	76	5	53	3	32	18	28	25	36	17	2	32	18	3	35	14	1	34	15	1	33	17
SULLIVAN TWP.	84	3	46	1	23	18	18	26	31	14	0	24	16	3	24	16	4	23	14	1	24	17
TABOR TWP.	65	0	44	2	12	29	8	36	22	21	2	13	29	3	14	26	4	14	26	4	13	26
TRAIL	33	0	28	0	10	17	9	18	14	13	0	10	16	0	10	17	1	8	17	0	9	16
TYNSID TWP.	33	0	28	1	11	16	6	22	10	18	1	13	14	0	12	14	0	12	15	0	10	18
VINELAND TWP.	58	1	37	0	20	17	16	20	22	15	0	19	16	2	19	14	3	17	13	2	19	15
WINGER	86	24	51	6	20	22	21	29	28	22	4	25	19	4	26	17	4	23	17	3	23	22
WINGER TWP.	79	1	53	1	31	20	29	24	37	16	3	31	17	2	34	16	3	33	14	2	31	16
WOODSIDE TWP.	342	10	189	2	104	82	81	108	117	72	3	103	80	6	110	64	9	103	64	3	106	71
County Totals:	15,926	656	9,885	363	4,522	4,778	3,995	5,754	5,498	4,275	278	4,742	4,476	519	4,853	3,945	441	4,439	4,159	277	4,393	4,339
DISTRICT: 1B COUNTY: RED LAKE																						
BROOKS	72	1	39	4	27	4	30	8	34	3	1	30	5	3	30	3	3	26	6	3	26	6
BROWNS CREEK TWP.	31	0	25	2	7	15	6	19	15	10	3	11	11	3	9	12	4	7	13	1	8	14
EMARDVILLE TWP.	109	2	65	2	31	30	23	42	35	30	2	29	31	5	29	29	6	26	30	4	28	30
EQUALITY TWP.	70	2	59	1	26	31	14	44	26	32	6	20	31	4	24	25	4	16	32	2	17	30
GARNES TWP.	85	0	65	2	22	40	23	41	27	37	2	21	39	4	23	34	4	21	37	1	19	41
GERVAIS TWP.	132	6	93	5	35	51	29	63	49	42	5	39	44	4	33	46	4	30	45	4	31	43
LAKE PLEASANT TWP.	70	0	53	2	34	15	32	20	36	13	1	37	14	1	39	11	1	35	15	1	34	17
LAMBERT TWP.	79	1	48	2	24	22	20	28	26	22	1	25	22	3	27	17	5	24	18	1	20	25
LOUISVILLE TWP.	100	1	72	4	28	40	23	46	28	44	0	27	40	7	23	39	3	24	39	2	23	41
OKLEE	203	8	150	5	54	84	49	100	66	84	7	55	80	10	61	70	8	51	71	4	47	80
PLUMMER	126	2	82	3	28	49	22	59	35	46	2	34	41	9	33	38	6	30	39	4	26	47
POPLAR RIVER TWP.	65	4	46	2	31	11	29	15	37	8	2	34	9	3	33	9	3	32	9	1	29	14
RED LAKE FALLS TWP P-N	75	3	54	1	22	30	21	32	28	26	1	26	23	5	26	20	2	21	25	0	14	28
RED LAKE FALLS TWP P-SE	32	1	27	3	5	19	8	18	11	16	2	8	15	1	11	11	0	9	15	1	6	17
RED LAKE FALLS TWP P-SW	29	0	20	1	5	12	2	16	6	14	1	4	14	0	5	14	2	4	13	0	4	13
RED LAKE FALLS W-1	236	12	179	3	69	101	50	128	100	78	7	68	92	9	74	82	9	61	86	5	56	90
RED LAKE FALLS W-2	230	6	145	12	58	73	54	89	70	74	10	57	70	17	55	64	14	50	67	11	51	66
RED LAKE FALLS W-3	241	16	161	2	56	98	47	111	66	93	5	53	96	6	60	83	5	53	84	5	49	87
RIVER TWP.	39	0	29	1	10	16	10	19	14	13	3	9	14	3	11	11	1	9	17	0	7	19
TERREBONNE TWP.	84	3	50	5	17	26	13	37	24	26	3	21	25	6	25	19	4	20	25	0	20	27
WYLIE TWP.	43	1	29	1	16	12	13	16	17	12	5	16	8	4	12	11	5	8	13	2	9	15
County Totals:	2,151	69	1,491	63	605	779	518	951	750	723	69	624	724	107	643	648	93	557	699	52	524	750
District 1B Totals	20,276	839	13,049	493	5,880	6,369	5,157	7,708	7,176	5,721	407	6,131	5,981	720	6,292	5,272	629	5,705	5,571	391	5,619	5,853
District 1B % of Voters				3.81	45.48	49.26	40.04	59.85	55.61	44.34	3.17	47.72	46.55	5.75	50.22	42.08	5.06	45.86	44.78	3.13	44.97	46.85
District 1 Totals	41,241	1,789	28,158	1,055	12,981	13,345	11,370	16,326	7,176	5,721	955	13,481	12,457	1,573	13,951	10,845	1,404	12,496	11,615	882	12,402	12,091
District 1 % of Voters				3.79	46.61	47.92	41.01	58.88			3.45	48.76	45.06	5.85	51.86	40.31	5.25	46.76	43.46	3.29	46.25	45.09

DISTRICT: 2A COUNTY: BELTRAMI	VOTER REGISTRATION			U.S. SENATOR			U.S. REP. DIST 7		U.S. REP. DIST 8		STATE REP DIST 2A		GOVERNOR & LT. GOVERNOR			SECRETARY OF STATE			STATE AUDITOR			ATTORNEY GENERAL		
Precinct	# OF PERSONS REGISTERED AT 7 A.M.	# OF NEW REGISTRATIONS ELECTION DAY	TOTAL NUMBER OF PERSONS VOTING IN THE PRECINCT	STEVE CARLSON IP	MIKE MCFADDEN R	AL FRANKEN DFL	TORREY WESTROM R	COLLIN C. PETERSON DFL	STEWART MILLS R	RICK NOLAN DFL	DAVE HANCOCK R	ROGER ERICKSON DFL	HANNAH NICOLLET AND TIM GIESEKE IP	JEFF JOHNSON AND BILL KUISLE R	MARK DAYTON AND TINA SMITH DFL	BOB HELLAND IP	DAN SEVERSON R	STEVE SIMON DFL	PATRICK DEAN IP	RANDY GILBERT R	REBECCA OTTO DFL	BRANDAN BORGOS IP	SCOTT NEWMAN R	LORI SWANSON DFL
ALASKA TWP	114	7	89	1	32	56	32	55	-	-	35	53	0	32	56	3	31	54	2	29	54	0	28	57
BATTLE TWP	27	0	11	1	5	5	2	9	-	-	4	7	0	5	4	1	4	6	0	4	4	0	2	6
BENVILLE TWP	49	2	36	1	14	20	7	29	-	-	15	19	1	15	20	2	14	19	2	10	23	2	9	23
BIRCH TWP	68	0	57	2	32	23	-	-	31	22	33	24	5	30	21	4	32	19	5	31	20	4	26	25
BLACKDUCK	326	19	190	5	90	85	-	-	98	78	108	77	5	97	81	6	104	68	4	95	68	3	94	70
BUZZLE TWP	186	5	126	5	46	66	43	78	-	-	58	64	5	47	65	13	49	54	10	46	57	7	46	58
CORMANT TWP	80	1	60	5	34	20	-	-	36	20	40	19	5	35	19	8	32	15	8	29	18	4	32	21
DURAND TWP	108	0	73	2	34	32	-	-	36	33	32	39	0	36	33	3	34	31	3	31	33	0	29	36
ECKLES TWP	778	53	504	27	224	240	223	273	-	-	277	220	15	242	229	21	257	199	20	213	228	12	216	225
FUNKLEY	4	2	4	0	1	2	-	-	1	1	3	1	1	2	1	1	1	1	0	1	2	0	1	2
GRANT VALLEY TWP	1170	73	832	19	388	401	386	430	-	-	426	384	27	393	374	39	401	347	35	363	376	22	357	382
HAGALI TWP	207	11	142	3	76	62	-	-	72	62	80	60	8	71	59	8	74	55	5	70	59	3	66	62
HAMRE TWP	8	0	4	0	1	3	0	4	-	-	1	3	0	1	3	0	1	3	0	1	3	0	1	2
HINES TWP	387	13	263	7	150	100	-	-	160	90	172	88	6	153	97	7	152	86	8	133	97	7	135	96
HORNET TWP	111	0	76	6	38	31	-	-	42	28	46	30	5	41	28	7	36	29	4	32	33	4	32	31
JONES TWP	123	5	89	8	51	25	53	36	-	-	63	24	4	54	23	5	58	21	4	49	26	6	48	21
KELLIHER	138	5	94	3	38	46	28	60	-	-	41	46	4	34	52	7	38	39	5	29	50	4	29	49
KELLIHER TWP	72	0	49	0	23	24	17	30	-	-	24	25	2	23	22	2	23	23	1	22	22	1	21	22
LAMMERS TWP	310	18	223	7	117	85	117	100	-	-	138	79	8	127	73	10	124	72	7	115	81	3	113	85
LANGOR TWP	110	0	70	1	50	19	-	-	52	14	52	17	2	51	16	1	54	14	2	49	15	1	50	15
LEE TWP	25	0	17	1	8	6	10	7	-	-	9	7	2	9	6	1	9	5	0	9	8	0	9	6
LIBERTY TWP	417	17	301	7	148	138	137	159	-	-	174	123	7	157	124	11	155	116	11	133	131	6	127	136
LITTLE ROCK	411	30	223	4	0	218	6	214	-	-	4	215	6	1	195	7	4	202	5	1	185	5	1	183
MAPLE RIDGE TWP	66	0	42	0	14	26	14	26	-	-	16	23	2	13	25	1	14	21	1	12	23	0	12	24
MINNIE TWP	19	0	17	2	4	11	7	10	-	-	10	7	3	7	7	4	5	5	3	4	8	2	4	10
NEBISH TWP	166	1	134	1	52	81	-	-	53	74	56	77	2	53	75	6	55	65	3	49	72	3	48	73
O'BRIEN TWP	30	0	23	0	17	6	-	-	19	4	17	4	0	16	4	0	18	3	5	11	4	0	16	3
PONEMAH PREC	476	41	257	9	11	233	14	242	-	-	17	236	5	7	222	12	16	219	3	11	213	5	5	209
PORT HOPE TWP	456	22	346	12	172	152	-	-	186	133	190	150	13	173	145	20	180	129	21	158	137	8	159	138
QUIRING TWP	37	0	19	1	7	11	-	-	9	9	11	8	0	5	12	1	8	9	1	5	11	1	7	10
RED LAKE AGENCY PREC	999	30	374	6	12	349	17	350	-	-	21	346	13	5	316	14	18	321	10	8	306	7	9	286
REDBY PREC	703	43	296	6	6	278	11	280	-	-	17	275	3	5	251	10	11	262	7	4	239	1	7	231
ROOSEVELT TWP	146	0	99	2	41	53	38	61	-	-	44	55	6	37	53	2	35	52	4	34	51	3	34	49
SHOOKS TWP	85	0	61	1	43	14	-	-	42	10	45	12	3	42	13	2	44	10	3	41	9	3	40	10
SHOTLEY TWP	28	0	20	1	7	12	5	15	-	-	8	11	1	8	11	1	8	11	1	5	14	1	6	13
SOLWAY	39	0	35	1	21	13	21	14	-	-	21	14	0	21	14	1	20	13	0	21	13	2	19	12
SPRUCE GROVE TWP	41	0	29	4	13	12	10	19	-	-	15	14	0	13	14	2	10	17	0	8	21	1	7	21
STEENERSON TWP	22	0	18	1	10	7	11	7	-	-	11	7	1	10	7	1	10	6	2	8	8	1	10	7
SUMMIT TWP	169	5	136	4	100	28	-	-	107	26	113	22	3	102	26	2	95	29	5	94	25	3	95	28
TAYLOR TWP	67	0	47	1	32	14	-	-	32	13	32	15	0	30	15	4	34	9	6	24	14	2	26	16
TENSTRIKE	102	5	69	3	36	30	-	-	37	29	39	26	3	36	28	4	37	27	1	35	29	1	32	32

DISTRICT: 2A CONT'D COUNTY: BELTRAMI	VOTER REGISTRATION			U.S. SENATOR			U.S. REP. DIST 7		U.S. REP. DIST 8		STATE REP DIST 2A		GOVERNOR & LT. GOVERNOR			SECRETARY OF STATE			STATE AUDITOR			ATTORNEY GENERAL		
Precinct	# OF PERSONS REGISTERED AT 7 A.M.	# OF NEW REGISTRATIONS ELECTION DAY	TOTAL NUMBER OF PERSONS VOTING IN THE PRECINCT	STEVE CARLSON IP	MIKE MCFADDEN R	AL FRANKEN DFL	TORREY WESTROM R	COLLIN C. PETERSON DFL	STEWART MILLS R	RICK NOLAN DFL	DAVE HANCOCK R	ROGER ERICKSON DFL	HANNAH NICOLLET AND TIM GIESEKE IP	JEFF JOHNSON AND BILL KUISLE R	MARK DAYTON AND TINA SMITH DFL	BOB HELLAND IP	DAN SEVERSON R	STEVE SIMON DFL	PATRICK DEAN IP	RANDY GILBERT R	REBECCA OTTO DFL	BRANDAN BORGOS IP	SCOTT NEWMAN R	LORI SWANSON DFL
TURTLE LAKE TWP	885	49	686	21	346	311	-	-	376	290	396	283	12	359	301	34	365	250	28	337	284	11	337	293
TURTLE RIVER	56	6	47	1	21	25	-	-	20	20	22	24	1	19	25	1	19	24	0	20	23	0	21	22
UNORG DIST 1	19	2	12	0	3	9	1	11	-	-	3	9	0	3	9	0	3	9	0	4	8	0	4	8
UNORG DIST 2	16	0	12	0	2	10	3	9	-	-	5	7	0	5	5	1	6	5	1	4	5	1	4	5
WASKISH TWP	70	0	51	1	25	25	26	25	-	-	26	25	0	28	23	0	26	25	1	24	24	0	24	26
WILTON	102	12	73	5	28	38	27	43	-	-	35	36	4	25	36	7	26	33	6	25	32	3	26	33
WOODROW TWP	44	0	29	0	13	15	13	15	-	-	17	11	2	13	13	0	13	11	0	10	13	0	9	14
County Totals:	10,072	477	6,465	198	2,636	3,470	1,279	2,611	1,409	956	3,022	3,321	195	2,691	3,251	297	2,763	3,043	253	2,451	3,179	153	2,433	3,186

DISTRICT: 2A COUNTY: CLEARWATER	VOTER REGISTRATION			U.S. SENATOR			U.S. REP. DIST 7		STATE REP DIST 2A		GOVERNOR & LT. GOVERNOR			SECRETARY OF STATE			STATE AUDITOR			ATTORNEY GENERAL		
Precinct	# OF PERSONS REGISTERED AT 7 A.M.	# OF NEW REGISTRATIONS ELECTION DAY	TOTAL NUMBER OF PERSONS VOTING IN THE PRECINCT	STEVE CARLSON IP	MIKE MCFADDEN R	AL FRANKEN DFL	TORREY WESTROM R	COLLIN C. PETERSON DFL	DAVE HANCOCK R	ROGER ERICKSON DFL	HANNAH NICOLLET AND TIM GIESEKE IP	JEFF JOHNSON AND BILL KUISLE R	MARK DAYTON AND TINA SMITH DFL	BOB HELLAND IP	DAN SEVERSON R	STEVE SIMON DFL	PATRICK DEAN IP	RANDY GILBERT R	REBECCA OTTO DFL	BRANDAN BORGOS IP	SCOTT NEWMAN R	LORI SWANSON DFL
BAGLEY CITY	618	31	347	14	146	180	154	188	178	158	16	148	165	27	156	143	21	141	155	21	148	152
CLEARBROOK CITY	295	10	179	6	93	71	97	80	112	64	7	88	75	11	99	59	10	90	69	7	94	60
CLOVER TWP	68	2	39	1	25	12	23	16	25	12	1	21	14	1	23	11	2	21	10	2	23	11
COPLEY TWP	461	15	323	11	169	135	165	156	187	129	10	185	115	23	176	109	16	167	117	9	167	123
DUDLEY TWP	190	6	119	9	62	40	58	59	70	43	5	62	45	6	69	37	8	61	32	5	58	39
EDDY TWP	173	12	129	7	78	43	62	64	83	45	5	72	49	8	73	44	6	69	42	5	70	42
GONVICK CITY	147	14	98	3	36	59	37	59	40	58	2	35	56	9	34	47	7	33	51	5	33	49
GREENWOOD TWP	52	1	30	1	17	11	19	11	21	9	1	20	9	0	19	11	0	18	11	0	18	12
HANGAARD TWP	2	0	2	0	2	0	0	2	2	0	0	2	0	0	2	0	0	2	0	0	2	0
HOLST TWP	209	5	138	2	77	52	68	66	82	50	2	77	51	4	80	44	4	71	48	2	76	42
LEON TWP	226	5	147	6	85	52	85	61	99	47	0	88	51	7	90	40	4	88	44	1	85	48
LEONARD CITY	24	0	15	1	4	10	4	11	4	11	1	4	10	1	4	8	0	4	10	0	4	10
PINE LAKE TWP	218	4	155	0	92	60	76	77	91	62	2	84	64	5	86	54	4	85	51	5	81	60
POPPLE TWP	307	5	187	7	103	69	97	85	112	70	10	103	67	8	102	62	10	99	60	7	93	68
RED LAKE RESERVATION	12	0	1	0	1	0	1	0	1	0	0	1	0	0	1	0	0	1	0	0	1	0

SHEVLIN CITY	69	3	44	6	14	22	15	28	21	21	4	14	25	5	18	18	4	14	21	3	14	18
SHEVLIN TWP	237	13	176	6	111	54	94	80	109	62	8	104	57	4	113	51	3	101	59	2	99	58
SINCLAIR TWP	103	0	73	2	42	26	42	30	49	23	1	40	29	1	43	24	3	40	24	2	38	26
WINSOR TWP	67	2	45	1	17	24	18	27	20	25	1	21	21	5	17	23	5	16	22	5	17	21
County Totals:	3,478	128	2,247	83	1,174	920	1,115	1,100	1,306	889	76	1,169	903	125	1,205	785	107	1,121	826	81	1,121	839

DISTRICT: 2A COUNTY: HUBBARD	VOTER REGISTRATION			U.S. SENATOR			U.S. REP. DIST 8		STATE REP DIST 2A		GOVERNOR & LT. GOVERNOR			SECRETARY OF STATE			STATE AUDITOR			ATTORNEY GENERAL		
Precinct	# OF PERSONS REGISTERED AT 7 A.M.	# OF NEW REGISTRATIONS ELECTION DAY	TOTAL NUMBER OF PERSONS VOTING IN THE PRECINCT	STEVE CARLSON IP	MIKE MCFADDEN R	AL FRANKEN DFL	STEWART MILLS R	RICK NOLAN DFL	DAVE HANCOCK R	ROGER ERICKSON DFL	HANNAH NICOLLET AND TIM GIESEKE IP	JEFF JOHNSON AND BILL KUISLE R	MARK DAYTON AND TINA SMITH DFL	BOB HELLAND IP	DAN SEVERSON R	STEVE SIMON DFL	PATRICK DEAN IP	RANDY GILBERT R	REBECCA OTTO DFL	BRANDAN BORGOS IP	SCOTT NEWMAN R	LORI SWANSON DFL
AKELEY	219	8	141	11	49	77	51	68	61	79	3	60	68	13	55	67	8	48	73	4	49	77
AKELEY TWP.	342	2	251	9	113	127	122	121	128	121	7	124	118	9	121	116	9	108	124	7	106	128
ARAGO TWP.	430	21	292	7	170	114	171	108	168	120	5	173	103	12	175	96	10	146	123	5	151	125
CLAY TWP.	74	0	64	3	37	22	39	23	41	22	3	36	24	6	37	20	5	33	22	1	37	22
CLOVER TWP.	110	2	80	4	41	34	43	33	45	35	3	46	31	4	46	30	3	41	35	3	40	35
FARDEN TWP. P-1	555	36	368	5	159	196	162	187	168	195	6	153	190	19	155	168	11	138	183	4	136	192
FERN TWP.	148	6	110	4	62	43	57	43	66	43	1	61	42	4	57	42	5	52	46	1	54	47
GUTHRIE TWP.	326	14	235	9	127	96	137	85	139	94	6	130	91	18	128	78	11	121	88	9	120	86
HART LAKE TWP. P-1	224	16	153	2	88	57	88	58	94	59	6	83	55	3	84	55	5	73	59	3	72	63
HELGA TWP.	925	6	660	17	327	305	359	275	377	278	17	333	285	28	350	244	28	301	271	15	303	277
HENDRICKSON TWP.	161	1	105	2	49	52	49	48	56	48	0	48	54	3	46	52	4	46	50	2	43	57
LA PORTE	67	0	51	2	18	28	26	23	26	23	1	23	23	4	19	23	5	13	27	2	20	25
LAKE ALICE TWP.	50	5	41	1	22	15	26	13	27	12	1	24	14	2	21	12	2	20	12	1	20	12
LAKE EMMA TWP.	721	35	567	14	290	257	301	241	307	248	11	298	244	18	303	219	19	275	244	2	276	250
LAKE GEORGE TWP.	247	13	182	9	97	73	101	74	104	74	5	104	64	9	101	65	5	93	73	3	92	73
LAKE HATTIE TWP.	121	0	84	6	42	33	44	30	56	26	5	43	31	6	48	27	6	44	28	4	42	30
LAKEPORT TWP. P-1	516	24	346	7	128	198	137	188	138	201	17	129	187	14	130	190	17	113	192	7	121	188
MANTRAP TWP.	360	4	257	5	118	133	118	129	130	124	4	129	123	8	116	121	4	105	136	1	106	132
ROCKWOOD TWP.	305	9	232	6	118	106	126	94	128	100	9	117	99	9	124	87	10	109	104	4	114	99
SCHOOLCRAFT TWP.	76	2	64	3	32	28	34	28	36	28	2	33	27	5	32	25	2	31	24	0	32	24
STEAMBOAT RIVER TWP. P-1	74	0	59	0	21	37	25	26	24	33	0	22	36	1	24	29	1	24	29	0	23	29
THORPE TWP.	34	0	27	1	10	14	13	11	13	13	3	8	12	0	9	12	1	7	12	0	5	17
WHITE OAK TWP.	282	8	218	4	109	99	110	97	113	99	2	110	99	11	113	86	8	96	100	2	99	100
County Totals:	6,367	212	4,587	131	2,227	2,144	2,339	2,003	2,445	2,075	117	2,287	2,020	206	2,294	1,864	179	2,037	2,055	80	2,061	2,088

DISTRICT: 2A COUNTY: LAKE OF THE WOODS	VOTER REGISTRATION			U.S. SENATOR			U.S. REP. DIST 7		STATE REP DIST 2A		GOVERNOR & LT. GOVERNOR			SECRETARY OF STATE			STATE AUDITOR			ATTORNEY GENERAL		
Precinct	# OF PERSONS REGISTERED AT 7 A.M.	# OF NEW REGISTRATIONS ELECTION DAY	TOTAL NUMBER OF PERSONS VOTING IN THE PRECINCT	STEVE CARLSON IP	MIKE MCFADDEN R	AL FRANKEN DFL	TORREY WESTROM R	COLLIN C. PETERSON DFL	DAVE HANCOCK R	ROGER ERICKSON DFL	HANNAH NICOLLET AND TIM GIESEKE IP	JEFF JOHNSON AND BILL KUISLE R	MARK DAYTON AND TINA SMITH DFL	BOB HELLAND IP	DAN SEVERSON R	STEVE SIMON DFL	PATRICK DEAN IP	RANDY GILBERT R	REBECCA OTTO DFL	BRANDAN BORGOS IP	SCOTT NEWMAN R	LORI SWANSON DFL
0005 - 1-A BAUDETTE UNORG	122	1	106	5	57	42	51	52	63	43	7	59	36	10	61	31	9	52	39	8	52	33
0010 - 1-B BAUDETTE CITY	353	20	259	15	106	126	97	151	123	131	12	102	129	22	109	107	18	94	118	13	101	113
0015 - 2-A GUDRID UNORG	118	2	102	7	47	44	49	49	54	46	1	51	39	4	56	30	4	46	36	3	46	37
0020 - 2-B BAUDETTE CITY	266	8	199	8	104	79	93	104	115	81	6	110	71	9	109	58	11	97	60	5	99	61
0030 - 3-A UNORG	202	3	174	14	90	65	84	83	100	68	7	99	59	8	93	49	13	75	55	8	74	56
0031 - 3-C S MCDOUGALD UNORG	60	2	49	4	21	21	27	20	30	18	5	21	20	5	22	18	5	21	18	3	23	19
0035 - 3-D FOREST UNORG	53	0	38	2	19	16	18	18	22	16	1	22	13	1	24	11	3	19	10	3	20	11
0040 - 4-A WHEELER UNORG	218	5	178	9	87	75	81	94	91	85	9	89	71	12	87	63	8	80	65	8	79	64
0044 - 4-B WABANICA UNORG	271	3	220	3	108	102	80	133	107	105	5	102	102	10	105	80	10	96	88	4	89	94
0045 - 5-B ZIPPEL UNORG	73	0	59	2	33	21	29	30	33	24	2	30	22	4	30	17	2	31	18	2	30	19
0046 - 4-C N MCDOUGALD UNORG	59	1	43	0	26	15	24	19	26	17	2	22	14	2	25	16	2	22	13	2	22	13
0050 - 5-A UNORG	334	2	259	12	147	95	126	127	166	86	12	152	84	11	151	80	8	139	92	10	138	86
0055 - 3-B WILLIAMS CITY	76	0	50	5	19	25	19	31	22	27	2	21	25	2	23	21	2	19	27	1	19	25
0065 - 2-C UNORG	86	3	77	1	37	35	36	40	44	31	5	34	31	5	40	25	4	34	30	1	33	30
0070 - 5-C NW ANGLE	106	0	76	1	49	26	47	28	50	26	4	49	22	6	51	19	4	49	23	1	49	25
0075 - 5-D ROOSEVELT	1	0	0	0	0	0	0	0	0	0	0	0	0	0	0	0	0	0	0	0	0	0
0080 - 3-E BAUDETTE CITY	53	0	41	3	19	19	15	25	20	20	1	21	17	0	18	18	0	18	16	0	17	18
County Totals:	2,451	50	1,930	91	969	806	876	1,004	1,066	824	81	984	755	111	1,004	643	103	892	708	72	891	704
District 2A Totals	22,368	867	15,229	503	7,006	7,340	3,270	4,715	7,839	7,109	469	7,131	6,929	739	7,266	6,335	642	6,501	6,768	386	6,506	6,817
District 2A % of Voters				3.34	46.50	48.72	40.91	58.98	52.36	47.49	3.13	47.52	46.17	5.06	49.71	43.34	4.40	44.57	46.40	2.65	44.66	46.79

DISTRICT: 2B COUNTY: BECKER	VOTER REGISTRATION			U.S. SENATOR			U.S. REP. DIST 7		STATE REP DIST 2B		GOVERNOR & LT. GOVERNOR			SECRETARY OF STATE			STATE AUDITOR			ATTORNEY GENERAL		
Precinct	# OF PERSONS REGISTERED AT 7 A.M.	# OF NEW REGISTRATIONS ELECTION DAY	TOTAL NUMBER OF PERSONS VOTING IN THE PRECINCT	STEVE CARLSON IP	MIKE MCFADDEN R	AL FRANKEN DFL	TORREY WESTROM R	COLLIN C. PETERSON DFL	STEVE GREEN R	DAVID SOBIESKI DFL	HANNAH NICOLLET AND TIM GIESEKE IP	JEFF JOHNSON AND BILL KUISLE R	MARK DAYTON AND TINA SMITH DFL	BOB HELLAND IP	DAN SEVERSON R	STEVE SIMON DFL	PATRICK DEAN IP	RANDY GILBERT R	REBECCA OTTO DFL	BRANDAN BORGOS IP	SCOTT NEWMAN R	LORI SWANSON DFL
ATLANTA TWP	53	0	32	0	18	12	15	17	18	13	0	16	10	1	16	11	1	14	11	0	16	10
AUDUBON	273	19	159	4	86	65	87	70	97	58	7	89	55	11	86	49	7	82	54	9	79	56
AUDUBON TWP	354	16	236	8	116	107	92	140	131	101	9	127	92	15	119	87	11	112	94	3	114	98
BURLINGTON TWP	881	36	567	32	283	237	270	294	327	232	16	313	218	33	311	195	34	280	207	21	283	206
CALLAWAY	83	7	50	1	18	31	18	32	20	30	0	19	27	1	17	27	1	17	27	1	17	26

CALLAWAY TWP	138	3	85	6	29	43	31	53	37	45	6	34	41	6	32	37	3	31	40	3	34	41
CARSONVILLE TWP	139	9	110	5	51	51	41	68	58	52	4	56	45	6	54	48	7	49	48	6	47	51
CUBA TWP	158	3	93	2	40	50	34	58	47	45	0	44	46	4	42	41	5	42	42	1	43	42
DETROIT TWP P-1	685	23	477	13	231	226	223	249	274	198	13	270	183	34	258	171	25	238	193	13	233	206
EAGLE VIEW TWP	94	3	54	1	14	38	13	40	16	37	3	12	36	3	13	35	4	13	35	2	13	37
ERIE TWP	989	59	717	35	365	300	346	365	424	284	14	427	257	57	388	244	35	363	277	21	358	287
EVERGREEN TWP	149	0	100	9	52	34	55	44	69	31	6	53	31	10	54	27	7	52	27	7	47	30
FOREST TWP	82	0	78	1	37	39	35	42	40	34	2	40	35	2	39	33	3	35	36	0	38	35
FRAZEE	548	41	344	27	154	153	156	183	202	137	15	164	145	23	179	122	19	169	124	8	176	122
GREEN VALLEY TWP	182	14	135	2	67	57	59	70	73	54	3	66	54	3	73	45	7	67	46	1	69	48
HAMDEN TWP	125	3	79	3	36	34	28	49	44	32	8	37	32	8	36	29	6	36	30	5	34	32
HEIGHT OF LAND TWP	368	14	277	13	147	108	138	136	175	96	4	157	103	21	153	83	18	140	88	10	143	94
HOLMESVILLE TWP	345	13	271	9	155	105	129	140	167	98	6	168	90	20	149	87	15	141	98	7	139	105
LAKE PARK	438	23	237	10	87	131	80	152	111	119	16	93	114	28	94	94	18	74	110	14	84	107
LAKE PARK TWP	317	13	184	6	103	75	89	94	119	63	5	108	70	7	107	60	10	100	64	6	97	68
MAPLE GROVE TWP	211	9	135	5	48	77	53	80	57	78	7	50	73	7	49	74	5	50	70	3	46	72
OGEMA	68	2	45	5	16	22	23	21	25	18	4	20	14	5	19	20	5	14	21	4	20	14
OSAGE TWP	480	27	333	25	177	126	165	160	194	134	16	179	129	23	185	115	16	170	125	8	166	130
PINE POINT TWP	108	8	61	1	20	37	14	47	18	40	1	20	37	3	18	36	1	17	35	1	13	34
RICEVILLE TWP	56	2	40	2	26	11	21	18	29	10	3	25	9	3	27	8	1	25	10	1	27	8
RICHWOOD TWP	366	15	253	8	128	115	117	134	136	116	7	137	102	15	121	105	16	115	107	6	123	109
ROUND LAKE TWP	104	3	71	1	30	37	30	40	32	35	5	26	33	7	27	33	6	23	30	4	23	31
RUNEBERG TWP	260	16	196	11	124	50	109	80	135	54	7	125	51	8	122	44	9	116	52	7	118	49
SAVANNAH TWP	120	4	77	2	43	30	40	34	46	29	2	45	29	2	45	29	3	43	28	3	37	31
SHELL LAKE TWP	169	15	140	6	54	75	53	84	63	72	8	54	67	13	53	63	8	48	67	9	48	64
SILVER LEAF TWP	249	8	169	11	78	75	73	94	102	66	7	85	72	11	85	60	10	83	66	8	86	65
SPRING CREEK TWP	44	2	36	4	18	14	13	21	24	11	1	21	13	4	19	11	1	18	14	1	16	16
SPRUCE GROVE TWP	192	13	156	5	92	56	83	70	95	59	1	99	54	6	96	50	6	92	51	4	86	59
SUGAR BUSH TWP	286	16	172	12	58	97	57	110	65	100	6	67	88	9	61	87	6	52	93	5	57	86
TOAD LAKE TWP	299	13	235	9	144	78	130	103	161	70	8	150	67	8	148	67	10	139	70	1	142	72
TWO INLETS TWP	153	8	132	2	81	46	69	60	85	44	3	90	38	7	77	40	7	81	37	3	79	41
WALWORTH TWP	54	1	32	0	12	20	10	22	10	21	1	11	20	0	11	20	0	12	20	0	11	21
WHITE EARTH TWP	265	5	105	4	40	56	39	65	50	54	3	43	49	4	42	52	3	37	52	4	37	45
WOLF LAKE	44	4	29	0	24	5	20	9	24	5	1	22	4	0	22	6	0	21	6	0	21	5
WOLF LAKE TWP	133	12	111	2	85	23	72	36	82	29	4	82	24	3	83	20	3	76	24	3	74	25
County Totals:	10,062	482	6,813	302	3,387	2,946	3,130	3,584	3,882	2,804	232	3,644	2,657	431	3,530	2,465	352	3,287	2,629	213	3,294	2,678

DISTRICT: 2B COUNTY: CLEARWATER	VOTER REGISTRATION			U.S. SENATOR			U.S. REP. DIST 7		STATE REP DIST 2B		GOVERNOR & LT. GOVERNOR			SECRETARY OF STATE			STATE AUDITOR			ATTORNEY GENERAL		
Precinct	# OF PERSONS REGISTERED AT 7 A.M.	# OF NEW REGISTRATIONS ELECTION DAY	TOTAL NUMBER OF PERSONS VOTING IN THE PRECINCT	STEVE CARLSON IP	MIKE MCFADDEN R	AL FRANKEN DFL	TORREY WESTROM R	COLLIN C. PETERSON DFL	STEVE GREEN R	DAVID SOBIESKI DFL	HANNAH NICOLLET AND TIM GIESEKE IP	JEFF JOHNSON AND BILL KUISLE R	MARK DAYTON AND TINA SMITH DFL	BOB HELLAND IP	DAN SEVERSON R	STEVE SIMON DFL	PATRICK DEAN IP	RANDY GILBERT R	REBECCA OTTO DFL	BRANDAN BORGOS IP	SCOTT NEWMAN R	LORI SWANSON DFL
BEAR CREEK TWP	78	0	52	5	29	17	24	26	30	21	4	27	18	5	31	15	5	28	15	5	26	17
FALK TWP	135	5	61	2	31	27	28	31	36	23	0	34	24	4	31	21	3	29	24	2	33	21
ITASCA TWP	89	5	69	4	34	28	33	34	38	29	4	37	27	6	34	27	5	32	28	2	33	28
LA PRAIRIE TWP	189	1	61	2	14	45	16	45	19	42	1	17	40	2	18	38	2	16	39	2	19	36
LONG LOST LAKE TWP	37	4	33	1	15	17	15	18	19	14	0	15	18	1	16	16	0	17	16	0	16	16
MINERVA TWP	134	4	80	3	55	21	52	27	58	21	4	53	21	4	54	20	4	50	21	2	53	22
MOOSE CREEK TWP	158	5	117	7	56	52	50	66	65	48	4	63	45	11	58	44	8	48	48	7	48	49
NORA TWP	261	6	169	14	92	61	89	80	111	56	7	96	61	10	98	51	7	89	63	3	89	64
RICE TWP	82	0	47	2	35	8	39	7	37	8	2	35	6	1	33	9	1	32	8	0	33	7
S. CLEARWATER 143-36	5	0	1	0	1	0	1	0	1	0	0	1	0	0	1	0	0	1	0	0	1	0
County Totals:	1,168	30	690	40	362	276	347	334	414	262	26	378	260	44	374	241	35	342	262	23	351	260

DISTRICT: 2B COUNTY: HUBBARD	VOTER REGISTRATION			U.S. SENATOR			U.S. REP. DIST 8		STATE REP DIST 2B		GOVERNOR & LT. GOVERNOR			SECRETARY OF STATE			STATE AUDITOR			ATTORNEY GENERAL		
Precinct	# OF PERSONS REGISTERED AT 7 A.M.	# OF NEW REGISTRATIONS ELECTION DAY	TOTAL NUMBER OF PERSONS VOTING IN THE PRECINCT	STEVE CARLSON IP	MIKE MCFADDEN R	AL FRANKEN DFL	STEWART MILLS R	RICK NOLAN DFL	STEVE GREEN R	DAVID SOBIESKI DFL	HANNAH NICOLLET AND TIM GIESEKE IP	JEFF JOHNSON AND BILL KUISLE R	MARK DAYTON AND TINA SMITH DFL	BOB HELLAND IP	DAN SEVERSON R	STEVE SIMON DFL	PATRICK DEAN IP	RANDY GILBERT R	REBECCA OTTO DFL	BRANDAN BORGOS IP	SCOTT NEWMAN R	LORI SWANSON DFL
BADOURA TWP.	76	1	60	3	23	32	22	32	25	35	3	24	29	3	24	29	1	25	31	0	25	29
CROW WING LAKE TWP.	239	8	180	5	92	79	90	82	101	74	2	95	77	10	98	68	6	89	79	3	84	83
HENRIETTA TWP.	968	47	714	25	411	265	427	247	445	260	19	427	243	42	431	213	31	382	266	21	377	271
HUBBARD TWP.	476	18	361	10	204	141	206	137	215	142	9	208	135	23	209	113	13	189	143	9	180	150
NEVIS	223	12	140	7	75	54	77	49	79	55	5	82	48	9	81	44	8	71	52	3	72	52
NEVIS TWP.	697	27	497	13	274	208	278	197	285	204	7	271	208	16	285	182	12	247	215	7	235	219
PARK RAPIDS P-1	797	48	461	18	216	220	219	209	244	212	17	215	209	22	225	190	16	205	205	12	195	214
PARK RAPIDS P-2	1139	82	776	26	387	353	404	333	444	328	20	401	329	45	406	295	28	372	328	20	367	342
STRAIGHT RIVER TWP.	452	13	299	9	166	120	171	111	184	113	11	174	107	18	170	103	16	155	112	6	163	114
TODD TWP. P-1	802	22	552	15	328	204	327	201	342	209	9	341	195	22	338	183	23	303	212	13	298	220
TODD TWP. P-2	50	3	38	3	18	17	16	16	23	15	2	19	17	2	18	13	1	16	18	1	16	15
County Totals:	5,919	281	4,078	134	2,194	1,693	2,237	1,614	2,387	1,647	104	2,257	1,597	212	2,285	1,433	155	2,054	1,661	95	2,012	1,709

DISTRICT: 2B COUNTY: MAHNOMEN	VOTER REGISTRATION			U.S. SENATOR			U.S. REP. DIST 7		STATE REP DIST 2B		GOVERNOR & LT. GOVERNOR			SECRETARY OF STATE			STATE AUDITOR			ATTORNEY GENERAL		
Precinct	# OF PERSONS REGISTERED AT 7 A.M.	# OF NEW REGISTRATIONS ELECTION DAY	TOTAL NUMBER OF PERSONS VOTING IN THE PRECINCT	STEVE CARLSON IP	MIKE MCFADDEN R	AL FRANKEN DFL	TORREY WESTROM R	COLLIN C. PETERSON DFL	STEVE GREEN R	DAVID SOBIESKI DFL	HANNAH NICOLLET AND TIM GIESEKE IP	JEFF JOHNSON AND BILL KUISLE R	MARK DAYTON AND TINA SMITH DFL	BOB HELLAND IP	DAN SEVERSON R	STEVE SIMON DFL	PATRICK DEAN IP	RANDY GILBERT R	REBECCA OTTO DFL	BRANDAN BORGOS IP	SCOTT NEWMAN R	LORI SWANSON DFL
BEAULIEU TWP	53	1	33	1	16	13	15	16	18	13	2	17	12	1	17	12	1	13	14	0	16	13
BEJOU	49	0	38	2	6	27	11	27	12	26	2	7	25	4	10	23	3	7	23	3	7	24
BEJOU TWP	51	0	39	2	18	16	17	22	22	15	2	18	16	3	14	15	1	10	18	0	12	19
CHIEF TWP	58	3	51	2	23	25	22	29	29	22	1	22	25	3	21	24	3	17	27	3	19	25
CLOVER TWP	39	1	18	1	6	11	4	14	8	10	1	6	10	1	6	9	1	6	8	1	6	7
GREGORY TWP	48	2	42	1	18	23	16	25	19	23	1	17	21	2	16	23	2	17	23	1	16	23
HEIER TWP	81	0	57	5	21	31	20	37	29	28	4	16	30	4	18	31	3	16	31	2	18	27
ISLAND LAKE TWP	127	12	86	7	38	37	32	53	51	33	5	37	40	3	42	34	4	35	39	0	36	41
LA GARDE TWP	78	12	63	5	27	27	25	35	39	22	2	31	24	4	32	21	3	26	24	4	28	21
LAKE GROVE TWP	102	2	74	2	30	38	28	45	37	35	2	29	42	2	32	37	1	29	39	1	29	35
LITTLE ELBOW TWP	126	4	94	1	17	75	23	68	22	69	0	19	71	2	19	66	1	19	66	1	18	68
MAHNOMEN	571	20	410	26	118	249	135	262	156	240	16	132	230	26	139	212	19	112	224	8	123	213
MARSH CREEK TWP	80	5	60	3	25	28	25	34	32	25	3	29	26	3	23	21	2	22	21	3	19	23
OAKLAND TWP	136	2	91	7	38	44	40	46	45	42	3	44	35	2	48	31	2	41	33	3	40	33
PEMBINA TWP	298	10	198	10	80	106	67	128	108	88	9	83	99	9	77	95	10	72	97	5	72	97
POPPLE GROVE TWP	76	1	48	2	18	28	13	35	26	21	1	18	27	5	20	21	6	16	24	4	17	24
ROSEDALE TWP	96	0	82	2	40	33	34	43	42	35	2	36	36	4	37	31	3	34	34	2	34	36
TWIN LAKES TWP	272	27	152	5	26	112	25	113	30	108	4	24	103	4	28	104	4	22	99	2	21	99
WAUBUN	194	6	118	8	33	76	39	78	48	69	5	39	69	13	37	65	12	34	64	12	31	66
County Totals:	2,535	108	1,754	92	598	999	591	1,110	773	924	65	624	941	95	636	875	81	548	908	55	562	894

DISTRICT: 2B COUNTY: OTTER TAIL																						
BUTLER TWP	160	6	123	2	82	36	72	48	69	52	1	80	37	5	79	30	4	72	32	3	75	30
CORLISS TWP	330	9	183	4	107	71	102	81	119	63	4	122	56	9	117	49	7	106	60	6	108	55
PADDOCK TWP	212	9	144	6	96	37	80	62	100	42	5	102	30	8	96	31	5	88	37	2	96	34
County Totals:	702	24	450	12	285	144	254	191	288	157	10	304	123	22	292	110	16	266	129	11	279	119

DISTRICT: 2B COUNTY: WADENA	VOTER REGISTRATION			U.S. SENATOR			U.S. REP. DIST 7		U.S. REP. DIST 8		STATE REP DIST 2B		GOVERNOR & LT. GOVERNOR			SECRETARY OF STATE			STATE AUDITOR			ATTORNEY GENERAL		
Precinct	# OF PERSONS REGISTERED AT 7 A.M.	# OF NEW REGISTRATIONS ELECTION DAY	TOTAL NUMBER OF PERSONS VOTING IN THE PRECINCT	STEVE CARLSON IP	MIKE MCFADDEN R	AL FRANKEN DFL	TORREY WESTROM R	COLLIN C. PETERSON DFL	STEWART MILLS R	RICK NOLAN DFL	STEVE GREEN R	DAVID SOBIESKI DFL	HANNAH NICOLLET AND TIM GIESEKE IP	JEFF JOHNSON AND BILL KUISLE R	MARK DAYTON AND TINA SMITH DFL	BOB HELLAND IP	DAN SEVERSON R	STEVE SIMON DFL	PATRICK DEAN IP	RANDY GILBERT R	REBECCA OTTO DFL	BRANDAN BORGOS IP	SCOTT NEWMAN R	LORI SWANSON DFL
BLUEBERRY TWP.	453	29	354	7	212	127	-	-	205	127	218	126	12	209	115	18	199	103	11	193	121	5	191	123
HUNTERSVILLE TWP	61	2	38	5	15	17	-	-	17	15	21	16	3	16	18	6	17	14	5	13	18	3	12	18
MENAHGA	765	72	554	17	288	231	-	-	278	237	307	230	15	289	220	22	298	199	17	258	225	12	256	226
SHELL RIVER TWP.	152	1	116	6	45	63	-	-	47	61	45	70	5	46	60	7	47	59	1	39	69	3	42	65
County Totals:	1,431	104	1,062	35	560	438	-	-	547	440	591	442	35	560	413	53	561	375	34	503	433	23	501	432
District 2B Totals	21,817	1,029	14,847	615	7,386	6,496	4,322	5,219	2,784	2,054	8,335	6,236	472	7,767	5,991	857	7,678	5,499	673	7,000	6,022	420	6,999	6,092
District 2B % of Voters				4.18	50.19	44.15	45.27	54.67	54.77	40.41	57.16	42.77	3.23	53.13	40.98	6.01	53.81	38.54	4.72	49.05	42.19	2.94	49.04	42.68
District 2 Totals	44,185	1,896	30,076	1,118	14,392	13,836	7,592	9,934	6,532	5,013			941	14,898	12,920	1,596	14,944	11,834	1,315	13,501	12,790	806	13,505	12,909
District 2 % of Voters				3.75	48.32	46.46	43.28	56.63	54.04	41.47			3.18	50.29	43.61	5.53	51.74	40.97	4.56	46.79	44.32	2.79	46.83	44.76

DISTRICT: 3A COUNTY: COOK	VOTER REGISTRATION			U.S. SENATOR			U.S. REP. DIST 8		STATE REP DIST 3A		GOVERNOR & LT. GOVERNOR			SECRETARY OF STATE			STATE AUDITOR			ATTORNEY GENERAL		
Precinct	# OF PERSONS REGISTERED AT 7 A.M.	# OF NEW REGISTRATIONS ELECTION DAY	TOTAL NUMBER OF PERSONS VOTING IN THE PRECINCT	STEVE CARLSON IP	MIKE MCFADDEN R	AL FRANKEN DFL	STEWART MILLS R	RICK NOLAN DFL	ERIC JOHNSON R	DAVID DILL DFL	HANNAH NICOLLET AND TIM GIESEKE IP	JEFF JOHNSON AND BILL KUISLE R	MARK DAYTON AND TINA SMITH DFL	BOB HELLAND IP	DAN SEVERSON R	STEVE SIMON DFL	PATRICK DEAN IP	RANDY GILBERT R	REBECCA OTTO DFL	BRANDAN BORGOS IP	SCOTT NEWMAN R	LORI SWANSON DFL
CASCADE PREC 7	352	16	308	9	103	189	123	169	98	199	16	95	188	18	108	160	11	91	182	6	82	184
COLVILL PREC 3	183	8	158	0	38	112	42	99	38	108	2	37	97	10	33	94	2	37	90	2	34	87
CROFTVILLE PREC 4	143	11	132	2	40	87	42	74	28	90	1	39	83	4	39	77	6	33	74	1	31	83
GRAND MARAIS EAST PREC 5	455	22	335	6	98	221	126	189	84	237	8	99	212	10	104	188	9	94	194	4	95	200
GRAND MARAIS WEST PREC 6	391	34	321	12	78	224	109	187	85	226	9	91	207	14	94	191	9	83	195	3	74	204
GRAND PORTAGE PREC 1	182	4	139	6	28	100	30	81	31	101	7	27	94	5	34	91	7	26	89	5	27	88
GUNFLINT TRAIL PREC 8	362	6	316	10	119	178	130	162	113	193	11	111	173	23	109	151	13	97	167	7	93	171
HOVLAND PREC 2	233	7	204	3	83	110	89	96	80	115	8	78	105	8	76	101	2	73	98	3	74	100
LUTSEN PREC 10	333	2	278	5	90	175	106	158	89	184	8	87	169	14	90	158	7	80	165	4	79	173
MAPLE HILL PREC 8A	459	15	414	7	160	228	169	213	129	267	13	152	229	15	155	201	12	138	219	6	126	241
PIKE LAKE PREC 9	122	4	113	0	31	79	34	70	30	77	1	29	76	8	31	67	4	29	67	0	25	76
SCHROEDER TWP PREC 12	137	0	104	1	38	63	48	52	33	68	4	35	57	3	42	53	1	36	54	1	33	57
TOFTE TWP PREC 11	152	5	126	1	39	86	46	72	39	84	2	39	79	6	39	78	2	38	77	1	36	79
County Totals:	3,504	134	2,948	62	945	1,852	1,094	1,622	877	1,949	90	919	1,769	138	954	1,610	85	855	1,671	43	809	1,743

DISTRICT: 3A COUNTY: KOOCHICHING	VOTER REGISTRATION			U.S. SENATOR			U.S. REP. DIST 8		STATE REP DIST 3A		GOVERNOR & LT. GOVERNOR			SECRETARY OF STATE			STATE AUDITOR			ATTORNEY GENERAL		
Precinct	# OF PERSONS REGISTERED AT 7 A.M.	# OF NEW REGISTRATIONS ELECTION DAY	TOTAL NUMBER OF PERSONS VOTING IN THE PRECINCT	STEVE CARLSON IP	MIKE MCFADDEN R	AL FRANKEN DFL	STEWART MILLS R	RICK NOLAN DFL	ERIC JOHNSON R	DAVID DILL DFL	HANNAH NICOLLET AND TIM GIESEKE IP	JEFF JOHNSON AND BILL KUISLE R	MARK DAYTON AND TINA SMITH DFL	BOB HELLAND IP	DAN SEVERSON R	STEVE SIMON DFL	PATRICK DEAN IP	RANDY GILBERT R	REBECCA OTTO DFL	BRANDAN BORGOS IP	SCOTT NEWMAN R	LORI SWANSON DFL
BIG FALLS CITY	147	12	120	9	46	62	59	53	55	62	5	49	58	6	52	47	6	48	47	2	48	52
CENTRAL KOOCHICHING	363	6	285	10	127	144	148	130	125	157	10	128	138	21	134	119	15	118	134	11	115	135
DINNER CREEK UNORGANIZED	34	1	27	1	11	15	13	13	18	9	1	13	13	6	11	9	2	11	11	0	13	12
INTERNATIONAL FALLS - CENTER WARD	905	83	667	24	195	422	218	408	216	436	18	178	415	53	182	389	31	180	379	20	167	399
INTERNATIONAL FALLS - EAST WARD	989	75	720	25	230	442	313	372	274	431	36	226	422	58	237	379	48	212	392	25	193	420
INTERNATIONAL FALLS - WEST WARD	1283	81	996	35	332	603	402	550	350	621	31	313	615	59	340	533	50	298	558	14	301	589
JAMESON PRECINCT	87	9	75	3	32	38	45	27	31	42	3	35	34	5	35	31	4	31	33	3	30	35
KOOCHICHING POLL 1	686	40	578	18	228	317	269	289	215	351	15	214	324	28	225	290	24	196	309	8	190	327
KOOCHICHING POLL 2	335	21	275	11	100	155	128	132	118	153	6	102	150	21	103	135	11	94	147	4	88	158
KOOCHICHING POLL 4	323	13	241	9	82	143	116	115	90	148	6	88	137	18	90	118	18	77	129	8	83	131
KOOCHICHING POLL 5	306	20	241	12	88	136	105	127	87	150	9	90	135	12	88	132	12	77	141	4	78	144
LITTLEFORK	341	30	276	7	94	158	125	136	100	167	5	101	150	17	98	132	7	94	147	6	91	149
MEADOWBROOK PRECINCT	71	3	58	3	30	22	38	16	31	26	1	31	22	4	32	18	2	33	20	1	31	23
MIZPAH CITY	33	4	22	1	14	7	15	7	15	6	1	14	6	0	14	6	0	14	6	0	14	6
NORTHOME	97	3	59	1	22	34	27	29	27	28	1	19	37	2	20	29	1	20	33	0	19	33
NORTHWEST KOOCHICHING	317	3	230	5	106	115	116	102	99	124	8	107	108	13	110	98	10	110	100	7	105	107
RANIER P-E	127	4	97	2	32	61	33	61	36	58	5	32	57	6	34	48	8	25	53	3	26	57
RANIER P-W	232	19	189	8	48	129	57	124	61	127	10	44	128	13	49	121	17	40	124	6	34	134
SCARLETT PRECINCT	75	3	52	0	23	26	27	22	23	28	1	21	28	1	25	25	2	21	25	0	20	29
SOUTHEAST KOOCHICHING	39	0	18	3	2	12	3	9	4	14	2	1	13	4	2	11	2	2	12	3	2	13
SOUTHWEST KOOCHICHING	259	4	180	12	94	67	108	57	108	68	13	97	66	21	91	55	14	79	69	9	85	72
WEST KOOCHICHING	0	0	0	0	0	0	0	0	0	0	0	0	0	0	0	0	0	0	0	0	0	0
County Totals:	7,049	434	5,406	199	1,936	3,108	2,365	2,779	2,083	3,206	187	1,903	3,056	368	1,972	2,725	284	1,780	2,869	134	1,733	3,025
DISTRICT: 3A COUNTY: LAKE																						
BEAVER BAY	109	1	66	3	30	32	39	27	33	33	2	29	32	4	34	25	4	26	29	2	25	33
BEAVER BAY TWP. P-1	181	10	125	7	55	61	68	52	44	81	6	56	60	8	62	50	4	56	59	1	49	64
BEAVER BAY TWP. P-4	181	10	139	4	52	77	66	62	54	81	1	51	81	10	56	66	5	54	68	2	51	67
CRYSTAL BAY P-1	300	17	215	9	46	158	60	134	36	173	9	52	146	16	49	139	12	43	147	3	44	145
FALL LAKE TWP.	531	22	399	12	176	204	187	191	130	262	5	175	204	7	176	187	9	178	176	4	159	202
SILVER BAY P-1	416	28	302	9	104	181	132	150	89	204	9	108	166	8	112	162	15	95	167	6	91	175
SILVER BAY P-2	793	29	560	22	219	309	300	243	174	378	18	234	286	29	241	251	27	207	278	16	185	307
SILVER CREEK	797	23	574	14	174	377	216	321	170	392	12	174	355	31	169	343	18	149	356	15	150	361
STONY RIVER TWP.	124	2	79	3	32	39	34	33	29	44	1	31	42	3	34	36	1	33	37	0	32	38
UNORG TERR NO 1	94	3	70	2	24	42	26	42	21	46	2	25	42	4	22	39	3	23	42	1	22	39
UNORG TERR NO 2 PREC 4	279	12	193	3	60	128	75	109	60	130	7	68	114	6	65	118	8	56	123	6	50	127
UNORG TERR NO 2 PREC 5	94	2	75	2	47	26	49	26	47	24	0	44	28	3	45	25	0	45	26	1	42	29
County Totals:	3,899	159	2,797	90	1,019	1,634	1,252	1,390	887	1,848	72	1,047	1,556	129	1,065	1,441	106	965	1,508	57	900	1,587

DISTRICT: 3A COUNTY: ST. LOUIS	VOTER REGISTRATION			U.S. SENATOR			U.S. REP. DIST 8		STATE REP DIST 3A		GOVERNOR & LT. GOVERNOR			SECRETARY OF STATE			STATE AUDITOR			ATTORNEY GENERAL		
Precinct	# OF PERSONS REGISTERED AT 7 A.M.	# OF NEW REGISTRATIONS ELECTION DAY	TOTAL NUMBER OF PERSONS VOTING IN THE PRECINCT	STEVE CARLSON IP	MIKE MCFADDEN R	AL FRANKEN DFL	STEWART MILLS R	RICK NOLAN DFL	ERIC JOHNSON R	DAVID DILL DFL	HANNAH NICOLLET AND TIM GIESEKE IP	JEFF JOHNSON AND BILL KUISLE R	MARK DAYTON AND TINA SMITH DFL	BOB HELLAND IP	DAN SEVERSON R	STEVE SIMON DFL	PATRICK DEAN IP	RANDY GILBERT R	REBECCA OTTO DFL	BRANDAN BORGOS IP	SCOTT NEWMAN R	LORI SWANSON DFL
ALDEN TWP.	132	8	101	0	17	80	25	69	19	74	4	19	72	2	16	74	2	17	74	2	16	68
AULT TWP.	79	3	65	2	16	44	22	41	17	47	2	15	44	2	15	45	3	13	47	1	13	48
BABBITT	928	56	743	28	273	422	341	374	231	498	35	287	394	31	288	371	61	285	335	22	237	425
BASSETT TWP.	29	1	22	2	1	19	5	15	2	19	3	2	16	4	1	17	5	3	11	4	1	16
BEATTY TWP.	343	10	272	6	122	141	137	125	99	168	5	118	145	11	128	123	10	108	140	9	103	147
BREITUNG TWP.	455	19	352	6	135	203	163	175	104	239	5	132	199	14	133	170	16	133	172	7	104	213
CAMP 5 TWP.	21	1	14	1	8	5	8	6	6	8	0	7	6	1	7	4	1	6	6	0	6	6
COOK	352	18	239	6	70	150	97	127	62	172	10	72	145	13	78	136	10	70	140	3	60	148
CRANE LAKE TWP.	90	1	64	0	40	24	35	26	14	48	1	34	29	0	43	17	2	38	20	0	32	28
EAGLE'S NEST TWP.	188	3	160	3	70	84	74	76	46	108	3	66	74	5	67	81	7	58	89	4	55	88
ELY	2127	158	1559	33	555	919	671	795	414	1,089	37	552	862	76	563	785	101	604	668	36	469	828
FAIRBANKS TWP.	53	2	32	0	12	20	12	16	12	19	0	12	19	1	12	18	0	10	21	0	11	16
FIELD TWP.	247	8	165	12	48	102	69	87	46	118	4	58	96	10	53	94	6	50	100	1	47	106
GNESEN TWP.	1165	40	828	14	352	455	409	393	353	458	16	358	434	31	343	418	27	325	425	15	310	450
GREENWOOD TWP.	745	26	543	10	234	282	265	257	196	338	10	236	284	23	226	273	20	222	266	6	199	309
KABETOGAMA TWP	103	3	84	1	41	40	43	41	37	45	1	44	37	5	39	35	1	36	44	1	36	44
LEIDING TWP.	270	11	189	12	90	82	109	62	65	121	8	89	83	11	88	70	8	80	76	4	73	97
LINDEN GROVE TWP.	87	3	59	6	25	28	36	22	23	35	3	25	30	8	23	24	3	28	26	1	19	34
MORSE TWP.	910	46	735	16	279	431	335	373	220	488	14	289	418	24	304	374	34	318	335	16	263	398
NORTH STAR TWP.	140	9	109	3	47	56	51	50	49	59	1	49	54	4	49	53	4	44	56	0	39	64
ORR	159	6	107	6	36	60	59	46	37	69	1	38	62	6	44	51	5	45	50	4	38	52
OWENS TWP.	154	13	117	2	60	53	63	51	39	77	1	64	49	1	63	47	1	64	44	0	53	55
PEQUAYWAN TWP	111	1	93	2	37	51	42	47	41	51	2	38	49	7	38	44	3	34	53	3	29	52
PORTAGE TWP.	118	9	87	2	40	43	48	32	33	52	10	40	35	9	39	34	5	37	41	3	28	48
TOWER P-1	297	30	221	5	58	147	79	124	49	166	5	62	141	8	57	141	8	58	133	3	46	151
UNORG. PRCT. 11	56	0	45	1	18	26	21	24	10	34	0	14	28	2	19	21	1	18	20	0	17	24
UNORG. PRCT. 12	9	0	9	0	1	8	1	8	2	7	0	1	8	0	1	7	0	2	6	0	2	7
UNORG. PRCT. 13	140	1	113	5	69	34	73	32	58	53	7	68	34	7	69	31	6	63	37	4	62	41
UNORG. PRCT. 19	164	7	63	2	5	55	3	47	7	55	1	3	51	3	4	51	2	4	49	0	4	48
UNORG. PRCT. 21	117	3	93	8	37	44	49	36	38	53	3	43	41	4	45	40	2	45	41	1	37	50
UNORG. PRCT. 22	9	0	5	0	3	2	3	2	2	3	0	3	2	0	3	2	0	3	2	0	2	3
UNORG. PRCT. 23	35	0	22	2	3	17	6	16	5	16	1	3	18	1	5	15	1	3	17	1	5	15
UNORG. PRCT. 24	59	5	36	0	9	27	11	25	7	27	0	9	27	0	8	25	0	8	24	0	7	23
UNORG. PRCT. 9	291	5	232	6	78	143	92	126	65	164	4	80	141	8	86	132	10	84	115	3	75	136
WILLOW VALLEY TWP.	72	4	60	7	31	22	40	17	24	35	1	33	24	7	28	20	6	26	21	6	27	21
WINTON	110	3	70	3	23	43	32	34	18	51	3	25	38	2	28	36	3	31	28	1	22	40
County Totals:	10,365	513	7,708	212	2,943	4,362	3,529	3,797	2,450	5,064	201	2,988	4,189	341	3,013	3,879	374	2,973	3,732	161	2,547	4,299
District 3A Totals	24,817	1,240	18,859	563	6,843	10,956	8,240	9,588	6,297	12,067	550	6,857	10,570	976	7,004	9,655	849	6,573	9,780	395	5,989	10,654
District 3A % of Voters				3.01	36.60	58.59	44.15	51.38	34.21	65.55	2.96	36.93	56.92	5.41	38.82	53.51	4.69	36.28	53.98	2.16	32.80	58.35

DISTRICT: 3B COUNTY: LAKE	VOTER REGISTRATION			U.S. SENATOR			U.S. REP. DIST 8		STATE REP DIST 3B		GOVERNOR & LT. GOVERNOR			SECRETARY OF STATE			STATE AUDITOR			ATTORNEY GENERAL		
Precinct	# OF PERSONS REGISTERED AT 7 A.M.	# OF NEW REGISTRATIONS ELECTION DAY	TOTAL NUMBER OF PERSONS VOTING IN THE PRECINCT	STEVE CARLSON IP	MIKE MCFADDEN R	AL FRANKEN DFL	STEWART MILLS R	RICK NOLAN DFL	WADE K. FREMLING R	MARY MURPHY DFL	HANNAH NICOLLET AND TIM GIESEKE IP	JEFF JOHNSON AND BILL KUISLE R	MARK DAYTON AND TINA SMITH DFL	BOB HELLAND IP	DAN SEVERSON R	STEVE SIMON DFL	PATRICK DEAN IP	RANDY GILBERT R	REBECCA OTTO DFL	BRANDAN BORGOS IP	SCOTT NEWMAN R	LORI SWANSON DFL
TWO HARBORS W-1	546	54	388	15	98	266	121	227	103	270	7	110	247	17	114	233	12	106	232	5	99	236
TWO HARBORS W-2	457	37	278	7	98	163	120	147	107	166	9	93	152	18	94	147	10	92	146	4	90	152
TWO HARBORS W-3	584	24	384	14	106	262	127	239	124	253	9	109	257	18	112	236	12	105	242	7	97	249
TWO HARBORS W-4	647	34	461	9	137	310	174	271	146	313	11	144	298	18	148	280	15	134	286	7	127	303
UNORG TERR NO 2 PREC 1	235	14	199	6	63	130	73	119	59	140	5	59	130	10	65	115	7	59	121	2	56	125
UNORG TERR NO 2 PREC 2	422	12	323	11	114	194	137	171	123	194	8	114	190	13	123	173	12	113	178	8	99	190
UNORG TERR NO 2 PREC 3	463	16	335	6	117	211	134	187	120	211	10	116	200	17	113	193	12	105	202	7	97	214
County Totals:	3,354	191	2,368	68	733	1,536	886	1,361	782	1,547	59	745	1,474	111	769	1,377	80	714	1,407	40	665	1,469
DISTRICT: 3B COUNTY: ST. LOUIS																						
CANOSIA TWP.	1423	57	967	13	422	521	501	440	423	530	23	426	491	47	437	451	33	401	467	21	373	503
DULUTH P-11	2560	270	1624	18	534	1,043	621	938	539	1,034	33	531	1,002	52	557	899	41	491	944	19	490	960
DULUTH P-23	1520	51	1086	15	390	666	476	572	399	661	28	421	614	46	429	558	36	395	587	19	358	641
DULUTH TWP.	1297	46	938	16	331	579	382	512	343	581	25	336	551	43	331	533	25	314	537	15	307	554
HERMANTOWN P-1	2218	151	1122	16	441	645	509	576	449	659	22	454	619	40	481	547	23	429	598	15	412	627
HERMANTOWN P-2	1590	34	1063	5	405	635	473	569	405	643	14	400	624	38	418	567	32	373	590	14	363	617
HERMANTOWN P-3	2130	78	1397	29	520	832	621	731	547	823	32	541	787	64	534	714	59	507	731	26	473	792
LAKEWOOD TWP.	1487	45	1045	16	420	597	475	523	431	599	26	425	569	42	430	530	46	394	544	20	372	584
MIDWAY TWP.	938	24	620	16	190	408	254	346	219	390	21	203	380	26	206	357	20	185	360	11	176	385
NORMANNA TWP.	498	27	357	13	143	196	169	167	149	199	8	142	191	20	150	168	12	138	177	4	127	191
PROCTOR	1722	107	1211	24	340	822	435	722	376	816	44	352	773	55	375	724	45	333	752	22	318	775
RICE LAKE TWP.	2610	90	1667	26	616	990	741	861	653	987	37	642	925	73	648	863	62	602	884	37	555	947
SOLWAY TWP.	1236	52	824	20	288	508	334	458	326	487	22	305	482	38	302	460	34	282	463	24	271	487
County Totals:	21,229	1,032	13,921	227	5,040	8,442	5,991	7,415	5,259	8,409	335	5,178	8,008	584	5,298	7,371	468	4,844	7,634	247	4,595	8,063
District 3B Totals	24,583	1,223	16,289	295	5,773	9,978	6,877	8,776	6,041	9,956	394	5,923	9,482	695	6,067	8,748	548	5,558	9,041	287	5,260	9,532
District 3B % of Voters				1.82	35.55	61.45	42.41	54.12	37.72	62.16	2.44	36.62	58.62	4.40	38.43	55.41	3.46	35.13	57.15	1.81	33.09	59.96
District 3 Totals	49,400	2,463	35,148	858	12,616	20,934	15,117	18,364			944	12,780	20,052	1,671	13,071	18,403	1,397	12,131	18,821	682	11,249	20,186
District 3 % of Voters				2.46	36.11	59.92	43.34	52.65			2.72	36.78	57.71	4.94	38.64	54.40	4.12	35.74	55.45	2.00	32.94	59.10

DISTRICT: 4A COUNTY:CLAY	VOTER REGISTRATION			U.S. SENATOR			U.S. REP. DIST 7		STATE REP DIST 4A		GOVERNOR & LT. GOVERNOR			SECRETARY OF STATE			STATE AUDITOR			ATTORNEY GENERAL		
Precinct	# OF PERSONS REGISTERED AT 7 A.M.	# OF NEW REGISTRATIONS ELECTION DAY	TOTAL NUMBER OF PERSONS VOTING IN THE PRECINCT	STEVE CARLSON IP	MIKE MCFADDEN R	AL FRANKEN DFL	TORREY WESTROM R	COLLIN C. PETERSON DFL	BRIAN E. GRAMER R	BEN LIEN DFL	HANNAH NICOLLET AND TIM GIESEKE IP	JEFF JOHNSON AND BILL KUISLE R	MARK DAYTON AND TINA SMITH DFL	BOB HELLAND IP	DAN SEVERSON R	STEVE SIMON DFL	PATRICK DEAN IP	RANDY GILBERT R	REBECCA OTTO DFL	BRANDAN BORGOS IP	SCOTT NEWMAN R	LORI SWANSON DFL
MOORHEAD CITY W-1 P-1	2312	126	1354	47	496	776	485	846	544	790	64	507	717	86	547	634	63	484	677	48	473	682
MOORHEAD CITY W-1 P-2	1967	116	1052	15	291	714	275	761	305	730	30	297	669	46	299	628	40	274	614	23	290	601
MOORHEAD CITY W-2 P-3	1464	68	889	16	323	532	294	585	357	520	16	332	520	46	365	427	28	335	460	18	330	473
MOORHEAD CITY W-2 P-4	2100	99	1227	29	461	708	420	784	506	704	37	468	664	71	478	583	51	440	609	32	442	620
MOORHEAD CITY W-2 P-5A	892	172	212	11	51	133	56	145	51	153	25	55	101	23	60	101	12	48	97	10	47	81
MOORHEAD CITY W-2 P-5B	694	73	330	5	93	218	97	220	96	222	12	94	198	23	101	180	17	94	176	12	91	171
MOORHEAD CITY W-3 P-6A	551	177	286	10	55	207	61	201	60	199	12	68	177	20	65	155	11	57	155	10	63	131
MOORHEAD CITY W-3 P-6B	1545	124	923	26	258	620	228	672	290	609	40	257	573	65	280	500	41	247	526	30	251	525
MOORHEAD CITY W-3 P-7	1319	63	764	21	261	466	236	519	310	445	28	267	441	50	293	367	37	277	386	26	271	390
MOORHEAD CITY W-3 P-8	1686	94	1171	18	602	541	502	655	667	496	21	627	503	38	638	422	31	593	464	24	592	465
MOORHEAD CITY W-4 P-9	974	56	614	13	233	356	192	414	256	355	13	237	341	24	256	296	11	230	322	10	238	305
MOORHEAD CITY W-4 P-10	874	57	380	11	133	221	140	234	145	225	16	143	207	17	161	174	8	134	197	10	139	193
MOORHEAD CITY W-4 P-11	1296	170	729	24	297	392	269	445	325	391	17	316	371	29	322	320	23	304	338	18	301	342
MOORHEAD CITY W-4 P-12	1760	62	1021	18	409	582	366	635	462	544	22	422	554	48	443	465	37	387	513	18	395	518
MOORHEAD TWP P-2	2	0	2	0	0	2	0	2	1	1	1	1	0	0	1	0	0	1	0	0	1	0
OAKPORT TWP	1081	61	740	8	362	352	289	445	397	329	20	376	313	41	393	252	30	366	284	21	355	294
County Totals:	20,517	1,518	11,694	272	4,325	6,820	3,910	7,563	4,772	6,713	374	4,467	6,349	627	4,702	5,504	440	4,271	5,818	310	4,279	5,791
District 4A Totals	20,517	1,518	11,694	272	4,325	6,820	3,910	7,563	4,772	6,713	374	4,467	6,349	627	4,702	5,504	440	4,271	5,818	310	4,279	5,791
District 4A % of Voters				2.34	37.21	58.67	33.98	65.72	41.47	58.34	3.23	38.58	54.83	5.63	42.19	49.39	3.94	38.22	52.07	2.77	38.25	51.76

DISTRICT: 4B COUNTY: BECKER	VOTER REGISTRATION			U.S. SENATOR			U.S. REP. DIST 7		STATE REP DIST 4B		GOVERNOR & LT. GOVERNOR			SECRETARY OF STATE			STATE AUDITOR			ATTORNEY GENERAL		
Precinct	# OF PERSONS REGISTERED AT 7 A.M.	# OF NEW REGISTRATIONS ELECTION DAY	TOTAL NUMBER OF PERSONS VOTING IN THE PRECINCT	STEVE CARLSON IP	MIKE MCFADDEN R	AL FRANKEN DFL	TORREY WESTROM R	COLLIN C. PETERSON DFL	JARED LADUKE R	PAUL MARQUART DFL	HANNAH NICOLLET AND TIM GIESEKE IP	JEFF JOHNSON AND BILL KUISLE R	MARK DAYTON AND TINA SMITH DFL	BOB HELLAND IP	DAN SEVERSON R	STEVE SIMON DFL	PATRICK DEAN IP	RANDY GILBERT R	REBECCA OTTO DFL	BRANDAN BORGOS IP	SCOTT NEWMAN R	LORI SWANSON DFL
CORMORANT TWP	729	36	466	15	254	190	216	243	214	245	7	261	188	26	262	154	21	247	164	11	249	162
DETROIT LAKES W1 P1	1274	102	776	35	341	369	317	455	309	449	28	417	300	46	379	303	36	336	337	25	340	327
DETROIT LAKES W2 P1	1601	86	1061	22	441	560	357	697	357	679	27	511	480	53	490	440	36	455	472	30	453	473
DETROIT LAKES W3 P1	1742	117	1256	40	633	559	563	682	535	701	36	713	458	52	688	444	45	624	497	30	632	489
DETROIT TWP P-2	494	28	357	15	188	144	165	185	179	166	17	227	104	30	209	98	20	202	114	7	198	126
DETROIT TWP P-3	0	0	0	0	0	0	0	0	0	0	0	0	0	0	0	0	0	0	0	0	0	0
LAKE EUNICE TWP	1002	40	631	26	295	303	275	348	266	355	20	336	257	30	326	245	37	299	257	18	309	256
LAKE VIEW TWP	1095	46	764	23	402	325	369	387	357	397	21	430	294	34	414	271	28	394	288	20	393	291
County Totals:	7,937	455	5,311	176	2,554	2,450	2,262	2,997	2,217	2,992	156	2,895	2,081	271	2,768	1,955	223	2,557	2,129	141	2,574	2,124

DISTRICT: 4B COUNTY: CLAY	VOTER REGISTRATION			U.S. SENATOR			U.S. REP. DIST 7		STATE REP DIST 4B		GOVERNOR & LT. GOVERNOR			SECRETARY OF STATE			STATE AUDITOR			ATTORNEY GENERAL		
Precinct	# OF PERSONS REGISTERED AT 7 A.M.	# OF NEW REGISTRATIONS ELECTION DAY	TOTAL NUMBER OF PERSONS VOTING IN THE PRECINCT	STEVE CARLSON IP	MIKE MCFADDEN R	AL FRANKEN DFL	TORREY WESTROM R	COLLIN C. PETERSON DFL	JARED LADUKE R	PAUL MARQUART DFL	HANNAH NICOLLET AND TIM GIESEKE IP	JEFF JOHNSON AND BILL KUISLE R	MARK DAYTON AND TINA SMITH DFL	BOB HELLAND IP	DAN SEVERSON R	STEVE SIMON DFL	PATRICK DEAN IP	RANDY GILBERT R	REBECCA OTTO DFL	BRANDAN BORGOS IP	SCOTT NEWMAN R	LORI SWANSON DFL
ALLIANCE TWP	132	5	88	2	36	47	23	65	23	63	2	36	49	8	33	36	3	33	41	1	30	44
BARNESVILLE CITY W-1	466	19	292	4	107	173	93	198	77	209	7	116	157	18	115	133	13	109	144	8	108	145
BARNESVILLE CITY W-2	372	17	223	11	97	109	94	126	67	154	7	100	103	10	104	85	7	98	88	8	99	91
BARNESVILLE CITY W-3	453	17	256	8	102	139	96	158	62	191	6	104	137	15	106	113	6	99	126	5	94	132
BARNESVILLE TWP	97	2	63	0	27	34	14	49	19	43	2	33	27	4	31	22	5	27	24	4	27	25
COMSTOCK CITY	65	1	45	2	20	21	16	29	8	37	2	20	22	0	24	17	3	19	19	2	17	20
CROMWELL TWP	239	7	156	5	62	87	50	105	40	116	7	61	88	9	70	70	7	64	80	5	63	78
DILWORTH CITY	1996	100	1120	34	379	685	356	750	232	883	29	393	655	56	412	568	44	362	598	23	360	605
EGLON TWP	337	8	225	9	103	109	100	125	82	141	5	116	99	9	112	90	8	110	93	7	107	100
ELKTON TWP	172	5	109	0	46	61	39	70	30	78	0	46	62	6	46	51	3	42	55	2	42	56
ELMWOOD TWP	235	5	155	2	72	78	60	93	52	102	1	80	68	8	77	59	4	68	67	6	66	70
FELTON CITY	89	4	60	1	26	33	19	41	18	41	3	26	26	4	27	25	2	25	26	1	25	25
FELTON TWP	45	1	37	1	19	16	17	20	18	19	2	21	14	2	20	12	0	21	15	1	22	13
FLOWING TWP	50	0	35	0	16	19	13	22	14	21	1	17	17	0	17	17	0	16	18	0	14	19
GEORGETOWN CITY	50	1	26	0	13	12	11	15	11	14	1	11	11	2	13	8	1	12	7	3	11	7
GEORGETOWN TWP	79	1	46	1	9	34	6	40	7	39	2	10	32	2	15	24	2	14	25	2	13	25
GLYNDON CITY	601	34	371	24	142	199	128	235	104	262	15	150	188	27	148	155	30	130	172	15	138	167
GLYNDON TWP	174	8	116	2	58	52	47	68	42	74	2	57	52	10	58	41	5	58	45	4	57	47
GOOSE PRAIRIE TWP	119	0	61	3	27	30	22	39	21	39	0	27	32	2	27	28	0	24	32	0	25	29
HAGEN TWP	85	1	58	0	28	30	27	31	25	31	0	29	27	1	28	27	2	27	26	0	30	25
HAWLEY CITY	1030	79	653	33	250	354	244	400	160	482	29	261	328	42	274	275	38	247	291	21	241	301
HAWLEY TWP	284	8	182	5	80	93	63	116	58	121	4	78	97	8	83	75	7	76	82	1	76	87
HIGHLAND GROVE TWP	181	6	115	3	55	55	43	71	41	73	4	55	53	8	51	51	2	50	53	1	46	57
HITTERDAL CITY	128	10	90	5	28	55	30	58	27	62	2	32	53	3	37	46	2	33	51	5	31	51
HOLY CROSS TWP	94	1	73	1	39	33	17	56	18	55	2	27	42	1	37	29	2	33	27	0	36	32
HUMBOLDT TWP	143	4	98	2	50	44	42	54	33	63	3	48	44	4	51	36	6	46	39	2	46	45
KEENE TWP	78	2	45	1	15	29	16	29	11	34	2	16	26	5	15	22	6	13	24	1	14	23
KRAGNES TWP	184	4	114	5	72	32	62	52	64	46	4	82	23	10	71	23	4	66	32	3	65	31
KURTZ TWP	132	5	96	3	41	52	32	64	30	66	2	39	55	8	46	37	3	40	49	4	37	49
MOLAND TWP	182	5	119	2	57	57	44	72	49	70	1	64	47	2	69	41	2	63	44	2	64	43
MOORHEAD TWP P-1	127	3	72	0	20	51	24	48	18	54	3	29	38	4	32	35	4	30	35	3	28	35
MORKEN TWP	106	0	66	3	33	29	19	46	19	47	5	28	32	9	32	24	5	29	28	5	30	27
PARKE TWP	344	12	220	4	93	121	95	124	77	143	7	99	109	11	103	95	6	101	102	3	95	109
RIVERTON TWP	278	7	160	3	88	65	71	87	65	94	5	84	65	10	92	52	11	76	52	7	82	56
SABIN CITY	281	20	176	6	86	79	78	96	54	119	11	78	78	13	89	67	9	78	75	6	72	79
SKREE TWP	101	3	68	0	27	38	21	47	20	48	3	30	34	5	27	31	3	24	36	0	27	36
SPRING PRAIRIE TWP	132	1	77	1	30	43	29	48	24	53	3	31	40	1	36	37	0	30	44	1	29	42
TANSEM TWP	176	2	105	4	47	52	45	59	35	69	3	52	47	13	43	43	9	40	49	4	41	54
ULEN CITY	270	30	178	1	45	122	43	129	40	129	4	47	112	4	59	88	2	50	102	0	51	101
ULEN TWP	84	2	45	0	25	20	19	25	18	26	1	22	21	2	24	17	1	22	17	1	24	16
VIDING TWP	60	1	32	2	13	17	10	22	8	23	1	17	14	2	17	11	2	15	13	1	15	13
County Totals:	10,251	441	6,326	193	2,583	3,409	2,278	3,982	1,821	4,434	193	2,672	3,224	358	2,771	2,716	269	2,520	2,946	168	2,498	3,010

DISTRICT: 4B COUNTY: NORMAN	VOTER REGISTRATION			U.S. SENATOR			U.S. REP. DIST 7		STATE REP DIST 4B		GOVERNOR & LT. GOVERNOR			SECRETARY OF STATE			STATE AUDITOR			ATTORNEY GENERAL		
Precinct	# OF PERSONS REGISTERED AT 7 A.M.	# OF NEW REGISTRATIONS ELECTION DAY	TOTAL NUMBER OF PERSONS VOTING IN THE PRECINCT	STEVE CARLSON IP	MIKE MCFADDEN R	AL FRANKEN DFL	TORREY WESTROM R	COLLIN C. PETERSON DFL	JARED LADUKE R	PAUL MARQUART DFL	HANNAH NICOLLET AND TIM GIESEKE IP	JEFF JOHNSON AND BILL KUISLE R	MARK DAYTON AND TINA SMITH DFL	BOB HELLAND IP	DAN SEVERSON R	STEVE SIMON DFL	PATRICK DEAN IP	RANDY GILBERT R	REBECCA OTTO DFL	BRANDAN BORGOS IP	SCOTT NEWMAN R	LORI SWANSON DFL
ADA W-1	418	45	307	10	119	166	96	205	100	195	5	117	170	24	119	136	17	116	147	8	118	149
ADA W-2	467	26	353	11	143	195	109	238	110	233	11	136	187	23	137	158	24	124	160	15	130	163
ANTHONY TWP.	32	0	26	2	8	15	5	20	7	16	0	8	17	0	11	13	1	8	14	0	9	14
BEAR PARK TWP.	105	2	76	1	22	50	19	57	18	57	2	20	51	4	21	44	2	19	49	1	20	48
BORUP	44	1	25	1	8	12	8	14	7	14	0	9	11	2	8	9	0	7	9	0	7	10
FLOM TWP.	127	4	81	1	18	61	11	68	16	64	1	21	56	2	22	51	2	16	54	2	17	56
FOSSUM TWP.	91	1	63	2	20	40	18	43	15	46	2	23	37	0	25	36	0	23	37	0	20	41
GARY	109	4	84	2	17	62	16	68	16	66	1	18	62	5	18	56	3	15	60	3	14	64
GOOD HOPE TWP.	19	0	12	0	7	5	5	7	6	6	0	7	5	0	9	3	0	7	5	0	7	5
GREEN MEADOW TWP.	57	2	40	1	15	23	11	29	11	29	3	10	24	5	13	18	4	12	18	2	11	22
HALSTAD	266	15	165	10	56	95	51	112	54	110	12	58	85	14	61	78	6	59	83	4	60	76
HALSTAD TWP.	64	0	46	0	28	16	23	22	24	21	1	27	15	2	25	13	0	26	16	1	27	14
HEGNE TWP.	33	0	30	1	16	13	9	21	12	18	2	16	12	1	16	10	1	16	11	2	15	10
HENDRUM	158	14	113	7	40	59	39	72	25	86	6	41	57	8	48	46	6	46	53	4	43	50
HENDRUM TWP.	53	3	35	2	11	22	8	27	11	24	1	9	23	3	9	20	4	9	19	4	8	21
HOME LAKE TWP.	82	0	52	2	26	24	15	37	18	33	7	19	26	5	21	23	2	20	25	2	19	23
LAKE IDA TWP.	80	7	68	2	24	39	15	53	18	50	2	26	39	6	25	35	4	23	38	2	25	36
LEE TWP.	70	0	54	3	9	42	11	43	10	44	3	9	38	4	10	38	3	8	38	1	10	35
LOCKHART TWP.	38	0	33	0	15	18	9	24	9	23	0	13	19	4	13	14	3	14	15	2	15	14
MARY TWP.	41	0	35	1	4	30	3	32	2	33	2	7	26	2	6	22	3	4	24	4	4	23
MCDONALDSVILLE TWP.	95	4	70	2	31	35	16	54	21	47	2	29	36	4	31	32	2	28	35	0	27	38
PERLEY	42	4	26	0	6	17	6	18	4	20	6	3	14	4	5	13	2	5	16	1	6	15
PLEASANT VIEW TWP.	67	1	50	1	15	34	11	38	11	37	1	17	29	2	16	29	0	16	30	1	13	32
ROCKWELL TWP.	33	5	30	2	13	15	12	18	14	16	3	12	13	1	12	16	2	11	15	2	11	15
SHELLY	105	5	73	6	31	34	30	42	27	45	4	26	37	5	30	35	2	34	32	0	31	35
SHELLY TWP.	56	2	41	4	10	27	8	33	10	31	1	15	24	2	15	22	1	13	0	0	14	23
SPRING CREEK TWP.	30	0	22	1	13	7	9	12	12	10	0	15	7	1	13	8	1	12	8	1	12	9
STRAND TWP.	66	1	39	3	7	27	8	27	3	34	3	7	27	1	9	25	2	6	26	1	6	28
SUNDAL TWP.	68	0	54	1	14	37	13	41	13	41	1	13	38	2	13	35	2	16	31	0	14	35
TWIN VALLEY	381	23	239	9	70	154	69	165	55	152	7	33	156	19	73	134	10	63	148	8	69	144
WAUKON TWP.	64	2	39	0	10	29	7	32	6	33	2	13	24	1	12	25	1	10	27	1	11	26
WILD RICE TWP.	131	0	87	5	28	50	30	27	30	56	3	33	48	4	35	43	2	33	45	2	30	50
WINCHESTER TWP.	25	0	22	1	1	18	3	19	1	19	0	3	16	0	1	15	1	1	15	0	1	16
County Totals:	3,517	171	2,490	94	855	1,471	703	1,718	696	1,709	94	813	1,429	160	882	1,255	113	820	1,303	74	824	1,340
District 4B Totals	21,705	1,067	14,127	463	5,992	7,330	5,243	8,697	4,734	9,135	443	6,380	6,734	789	6,421	5,926	605	5,897	6,378	383	5,896	6,474
District 4B % of Voters				3.31	42.79	52.35	37.56	62.30	34.12	65.84	3.19	45.91	48.46	5.87	47.79	44.10	4.50	43.83	47.41	2.84	43.74	48.02
District 4 Totals	42,222	2,585	25,821	735	10,317	14,150	9,153	16,260			817	10,847	13,083	1,416	11,123	11,430	1,045	10,168	12,196	693	10,175	12,265
District 4 % of Voters				2.87	40.26	55.22	35.94	63.84			3.21	42.58	51.35	5.76	45.25	46.50	4.24	41.29	49.52	2.81	41.25	49.72

DISTRICT: 5A COUNTY: BELTRAMI	VOTER REGISTRATION			U.S. SENATOR			U.S. REP. DIST 7		U.S. REP. DIST 8		STATE REP DIST 5A		GOVERNOR & LT. GOVERNOR			SECRETARY OF STATE			STATE AUDITOR			ATTORNEY GENERAL		
Precinct	# OF PERSONS REGISTERED AT 7 A.M.	# OF NEW REGISTRATIONS ELECTION DAY	TOTAL NUMBER OF PERSONS VOTING IN THE PRECINCT	STEVE CARLSON IP	MIKE MCFADDEN R	AL FRANKEN DFL	TORREY WESTROM R	COLLIN C. PETERSON DFL	STEWART MILLS R	RICK NOLAN DFL	PHILLIP NBELSON R	JOHN PERSELL DFL	HANNAH NICOLLET AND TIM GIESEKE IP	JEFF JOHNSON AND BILL KUISLE R	MARK DAYTON AND TINA SMITH DFL	BOB HELLAND IP	DAN SEVERSON R	STEVE SIMON DFL	PATRICK DEAN IP	RANDY GILBERT R	REBECCA OTTO DFL	BRANDAN BORGOS IP	SCOTT NEWMAN R	LORI SWANSON DFL
BEMIDJI TWP	1563	96	1074	41	490	517	468	593	-	-	477	569	33	498	506	47	524	437	46	457	483	31	467	474
BEMIDJI W-1	1110	250	679	19	206	427	210	439	-	-	205	429	32	201	381	42	214	350	36	191	334	22	194	325
BEMIDJI W-2	1295	111	729	21	280	404	290	421	-	-	289	426	15	290	389	31	309	343	21	275	366	10	269	361
BEMIDJI W-3	1382	168	807	24	308	448	293	488	-	-	304	482	28	300	435	40	313	389	34	277	405	17	281	382
BEMIDJI W-4	1439	137	929	44	351	502	368	542	-	-	368	527	34	370	473	53	381	422	36	339	446	19	332	437
BEMIDJI W-5	1662	95	1153	24	435	673	431	699	-	-	408	715	36	428	640	51	442	592	46	382	604	17	388	592
FROHN TWP	893	39	683	25	323	325	-	-	337	301	313	359	20	325	312	34	326	278	25	295	303	12	302	301
MOOSE LAKE TWP	142	2	99	3	51	42	-	-	53	37	50	48	3	47	39	5	56	35	2	43	42	2	43	41
NORTHERN TWP P 01	2581	124	1804	46	911	809	-	-	958	765	886	868	49	913	782	78	940	675	60	841	751	39	843	752
NORTHERN TWP P 02	45	1	28	2	20	4	19	9	-	-	21	5	2	16	9	1	17	6	2	18	6	1	17	7
SUGAR BUSH TWP	121	5	94	4	44	44	-	-	44	43	42	51	0	43	46	4	41	44	2	39	43	1	40	43
TEN LAKE TWP	552	42	345	6	98	231	-	-	106	219	99	244	8	96	220	17	104	210	5	92	218	3	91	215
TURTLE RIVER TWP	796	33	610	11	281	312	-	-	284	309	272	321	12	277	299	29	269	276	22	259	282	10	250	296
UNORG DIST 3	114	2	68	1	22	44	-	-	24	36	25	42	2	25	37	6	26	30	4	20	35	2	25	33
County Totals:	13,695	1,105	9,102	271	3,820	4,782	2,079	3,191	1,806	1,710	3,759	5,086	274	3,829	4,568	438	3,962	4,087	341	3,528	4,318	186	3,542	4,259

DISTRICT: 5A COUNTY: CASS	VOTER REGISTRATION			U.S. SENATOR			U.S. REP. DIST 8		STATE REP DIST 5A		GOVERNOR & LT. GOVERNOR			SECRETARY OF STATE			STATE AUDITOR			ATTORNEY GENERAL		
Precinct	# OF PERSONS REGISTERED AT 7 A.M.	# OF NEW REGISTRATIONS ELECTION DAY	TOTAL NUMBER OF PERSONS VOTING IN THE PRECINCT	STEVE CARLSON IP	MIKE MCFADDEN R	AL FRANKEN DFL	STEWART MILLS R	RICK NOLAN DFL	PHILLIP NBELSON R	JOHN PERSELL DFL	HANNAH NICOLLET AND TIM GIESEKE IP	JEFF JOHNSON AND BILL KUISLE R	MARK DAYTON AND TINA SMITH DFL	BOB HELLAND IP	DAN SEVERSON R	STEVE SIMON DFL	PATRICK DEAN IP	RANDY GILBERT R	REBECCA OTTO DFL	BRANDAN BORGOS IP	SCOTT NEWMAN R	LORI SWANSON DFL
BENA	52	4	26	2	3	21	5	21	5	20	0	5	20	2	4	18	1	4	19	0	3	21
BIRCH LAKE TWP	441	8	328	14	169	141	181	120	186	131	17	176	125	26	179	108	20	158	131	19	166	124
BOY LAKE TWP	146	3	77	3	33	41	37	39	36	41	4	36	34	3	36	38	3	34	37	4	33	36
BOY RIVER CITY	13	0	6	2	0	4	2	3	0	5	1	1	3	2	1	3	0	2	4	1	1	3
BOY RIVER TWP	52	1	31	1	14	15	12	16	16	15	3	12	14	1	15	14	1	13	15	0	13	15
CASS LAKE	291	27	159	3	32	119	29	106	27	129	4	36	103	11	33	101	6	32	93	3	33	90
FEDERAL DAM	60	2	38	1	15	21	14	18	15	23	0	12	18	3	16	17	2	13	14	1	10	17
GOULD TWP	127	5	87	4	34	46	33	44	37	47	2	34	47	3	35	44	2	32	40	1	32	40

DISTRICT: 5A CONTINUED COUNTY: CASS	VOTER REGISTRATION			U.S. SENATOR			U.S. REP. DIST 8		STATE REP DIST 5A		GOVERNOR & LT. GOVERNOR			SECRETARY OF STATE			STATE AUDITOR			ATTORNEY GENERAL		
Precinct	# OF PERSONS REGISTERED AT 7 A.M.	# OF NEW REGISTRATIONS ELECTION DAY	TOTAL NUMBER OF PERSONS VOTING IN THE PRECINCT	STEVE CARLSON IP	MIKE MCFADDEN R	AL FRANKEN DFL	STEWART MILLS R	RICK NOLAN DFL	PHILLIP NBELSON R	JOHN PERSELL DFL	HANNAH NICOLLET AND TIM GIESEKE IP	JEFF JOHNSON AND BILL KUISLE R	MARK DAYTON AND TINA SMITH DFL	BOB HELLAND IP	DAN SEVERSON R	STEVE SIMON DFL	PATRICK DEAN IP	RANDY GILBERT R	REBECCA OTTO DFL	BRANDAN BORGOS IP	SCOTT NEWMAN R	LORI SWANSON DFL
HACKENSACK	198	1	134	7	52	70	54	68	62	70	5	57	68	8	59	64	7	50	72	4	45	77
HARDWOOD SOUTH	29	0	22	1	17	4	16	3	14	7	2	17	3	2	15	4	0	13	5	0	15	6
INGUADONA TWP	118	4	90	6	32	50	40	47	39	47	6	36	48	7	37	43	7	29	50	4	33	48
KEGO TWP	380	20	273	8	141	120	141	117	149	117	5	143	116	11	139	109	5	123	126	5	118	130
LEECH LAKE TWP	341	12	215	2	132	76	131	72	126	87	7	130	74	7	136	61	8	118	77	6	118	77
LONGVILLE	111	3	75	2	38	31	41	27	46	26	3	46	21	3	45	23	2	43	22	2	41	25
OTTERTAIL PENINSULA TWP	44	0	41	2	20	18	23	13	21	16	2	21	17	3	22	14	1	19	15	1	16	17
PIKE BAY TWP	742	66	389	10	91	277	97	258	91	292	8	95	256	16	98	259	11	87	245	6	90	243
PINE LAKE TWP	167	3	128	0	60	67	58	63	63	64	5	58	62	8	57	58	3	48	69	2	49	70
ROGERS POINT	0	0	0	0	0	0	0	0	0	0	0	0	0	0	0	0	0	0	0	0	0	0
ROGERS TWP	74	0	59	1	30	26	33	23	28	25	0	33	24	1	33	20	2	30	23	0	31	24
SALEM TWP P-2	0	0	0	0	0	0	0	0	0	0	0	0	0	0	0	0	0	0	0	0	0	0
SHINGOBEE TWP P-1	1003	56	781	20	398	353	428	312	421	341	22	393	344	40	415	291	30	364	333	15	368	342
SHINGOBEE TWP P-2	110	7	36	0	7	27	6	27	9	25	0	8	25	0	9	23	0	9	23	1	7	23
SUCKER LAKES	7	1	5	0	2	3	2	3	1	4	0	2	3	0	2	3	0	2	3	0	2	3
TURTLE LAKE TWP	465	38	307	11	156	136	166	133	163	140	9	158	131	11	173	117	6	142	139	6	140	142
WAHNENA	97	1	70	2	43	23	46	19	45	25	2	48	20	4	45	20	2	45	23	2	44	22
WALKER	623	54	430	10	170	240	190	212	188	219	4	183	226	25	189	188	13	166	208	9	159	215
WILKINSON TWP	250	9	136	6	43	86	51	74	49	85	2	50	79	5	50	75	7	40	79	3	39	83
WINNIE PORTAGE LAKES	127	8	77	0	37	40	39	38	37	40	1	37	37	1	39	36	1	36	36	1	34	36
County Totals:	6,068	333	4,020	118	1,769	2,055	1,875	1,876	1,874	2,041	114	1,827	1,918	203	1,882	1,751	140	1,652	1,901	96	1,640	1,929
DISTRICT: 5A COUNTY: HUBBARD																						
FARDEN TWP. P-2	52	2	33	2	14	17	14	15	13	19	1	13	16	1	14	15	1	15	15	1	12	17
HART LAKE TWP. P-2	62	3	31	1	15	15	13	16	15	16	3	14	14	3	13	14	2	14	15	2	13	16
LAKEPORT TWP. P-2	39	2	23	4	7	11	6	14	9	14	2	8	13	1	11	10	2	8	13	1	8	13
STEAMBOAT RIVER TWP. P-2	5	0	5	0	5	0	5	0	5	0	0	5	0	0	5	0	0	5	0	0	5	0
County Totals:	158	7	92	7	41	43	38	45	42	49	6	40	43	5	43	39	5	42	43	4	38	46
DISTRICT: 5A COUNTY: ITASCA																						
ALVWOOD TWP	29	0	21	0	13	8	15	4	11	9	2	12	6	3	10	7	1	12	6	1	8	11
ARDENHURST TWP	112	0	94	10	50	33	54	33	57	32	4	52	35	8	53	22	5	51	30	2	49	32
BALL CLUB PREC	282	11	130	3	33	88	43	80	46	81	3	35	83	3	42	79	5	35	81	2	35	82
BOWSTRING TWP	142	6	114	4	36	70	44	59	41	69	3	39	65	7	33	65	3	34	65	1	31	69
DEER RIVER P-1	3	0	1	0	1	0	1	0	1	0	0	1	0	0	1	0	0	1	0	0	1	0
DEER RIVER TWP P-1	0	0	0	0	0	0	0	0	0	0	0	0	0	0	0	0	0	0	0	0	0	0
GOOD HOPE TWP	78	0	47	0	28	18	30	14	29	17	0	31	16	2	26	18	2	28	17	1	25	20
GRATTAN TWP	29	0	20	0	16	4	16	4	15	5	0	15	5	1	15	3	3	11	5	0	15	4

INGER PREC	143	7	91	2	26	63	31	56	26	64	3	25	60	5	26	57	2	24	60	1	19	60
KINGHURST TWP	69	4	61	3	26	29	31	24	31	26	0	30	23	7	28	23	4	29	20	2	27	25
LAKE JESSIE TWP	175	3	106	3	44	57	49	50	50	53	3	43	54	5	44	49	5	36	55	2	37	60
LIBERTY TWP	29	0	20	0	11	6	13	5	12	6	0	11	7	2	12	3	1	10	4	1	9	7
MAX TWP	68	1	40	2	17	20	20	15	18	22	2	19	18	5	18	17	2	15	20	1	17	20
MOOSE PARK TWP	37	0	22	1	15	6	15	4	17	5	1	16	5	2	16	4	1	16	5	1	14	7
MORSE TWP P-1	348	18	263	6	133	118	151	104	144	110	7	140	111	8	146	94	9	134	104	6	127	107
NORE TWP	18	4	13	2	9	2	10	1	10	1	2	8	3	2	8	1	1	5	2	1	6	2
OTENEAGEN TWP	165	9	123	1	63	57	68	46	65	51	6	62	52	4	65	45	5	59	50	1	56	52
POMROY TWP	13	0	10	0	5	5	5	5	5	5	0	5	5	0	5	5	0	5	5	0	5	5
SAND LAKE TWP	115	1	84	2	44	36	49	29	46	34	2	47	31	2	48	29	3	44	33	1	41	36
SQUAW LAKE	45	1	24	1	5	17	5	15	5	19	1	6	13	0	5	16	1	5	13	1	5	13
THIRD RIVER TWP	46	0	35	4	18	10	22	8	18	10	6	17	10	4	19	5	2	20	6	1	20	7
WELLERS-MCCORMICK PREC 1	13	0	10	0	4	6	4	6	4	5	0	4	6	0	5	3	0	2	7	0	2	6
WINNIBIGOSHISH PREC	130	3	92	3	30	56	35	47	38	47	2	34	49	6	32	43	5	33	39	4	33	39
WIRT TWP	65	0	46	1	19	25	21	24	21	24	1	20	25	3	22	20	2	17	25	1	18	25
County Totals:	2,154	68	1,467	48	646	734	732	633	710	695	48	672	682	79	679	608	62	626	652	31	600	689
District 5A Totals	22,075	1,513	14,681	444	6,276	7,614	4,451	4,264	6,385	7,871	442	6,368	7,211	725	6,566	6,485	548	5,848	6,914	317	5,820	6,923
District 5A % of Voters				3.05	43.08	52.27	48.60	46.56	44.74	55.16	3.05	43.88	49.69	5.14	46.52	45.95	3.88	41.45	49.01	2.25	41.29	49.12

DISTRICT: 5B COUNTY: CASS	VOTER REGISTRATION			U.S. SENATOR			U.S. REP. DIST 8		STATE REP DIST 5B		GOVERNOR & LT. GOVERNOR			SECRETARY OF STATE			STATE AUDITOR			ATTORNEY GENERAL		
Precinct	# OF PERSONS REGISTERED AT 7 A.M.	# OF NEW REGISTRATIONS ELECTION DAY	TOTAL NUMBER OF PERSONS VOTING IN THE PRECINCT	STEVE CARLSON IP	MIKE MCFADDEN R	AL FRANKEN DFL	STEWART MILLS R	RICK NOLAN DFL	JUSTIN EICHORN R	TOM ANZELC DFL	HANNAH NICOLLET AND TIM GIESEKE IP	JEFF JOHNSON AND BILL KUISLE R	MARK DAYTON AND TINA SMITH DFL	BOB HELLAND IP	DAN SEVERSON R	STEVE SIMON DFL	PATRICK DEAN IP	RANDY GILBERT R	REBECCA OTTO DFL	BRANDAN BORGOS IP	SCOTT NEWMAN R	LORI SWANSON DFL
BACKUS	120	2	77	7	25	41	35	32	37	34	3	34	37	3	33	33	5	29	36	2	31	31
BARCLAY TWP	278	5	201	8	112	72	128	59	119	71	9	116	68	11	117	54	12	100	70	10	96	79
BEULAH TWP	56	0	45	2	21	20	19	19	25	16	3	20	18	2	20	19	1	18	22	2	17	24
BLIND LAKE TWP	45	1	28	2	12	14	13	12	13	15	2	13	10	1	13	12	4	12	10	3	11	11
BULL MOOSE TWP	68	0	49	2	29	17	31	15	32	15	1	27	17	0	34	14	1	30	15	0	31	14
CHICKAMAW BEACH	86	1	61	1	25	31	28	27	28	27	1	27	29	4	25	22	3	19	29	3	17	30
CROOKED LAKE TWP	397	15	290	5	127	153	131	144	129	148	10	128	144	11	125	141	10	115	147	3	110	160
DEERFIELD TWP	77	0	62	3	31	27	31	25	36	24	4	30	26	5	32	22	3	30	26	3	27	28
HIRAM TWP	253	1	196	4	93	98	106	81	93	94	5	99	90	7	98	84	5	91	96	3	86	99
LIMA TWP	58	1	34	0	15	18	14	18	15	19	0	15	18	1	15	17	0	13	19	0	12	19
MCKINLEY TWP	73	2	47	2	26	17	34	11	26	17	0	30	15	2	30	9	4	27	12	2	26	16
PINE RIVER	407	31	277	10	133	125	150	108	150	117	11	139	115	20	142	102	12	124	113	11	124	113
PINE RIVER TWP	614	21	405	21	229	148	240	143	246	152	10	235	144	28	238	123	19	215	142	10	214	149
PONTO LAKE TWP	388	17	313	14	155	139	166	124	163	138	11	162	129	15	167	116	14	140	137	7	143	142
POWERS TWP	509	24	371	11	163	193	187	163	169	193	12	167	183	23	180	156	9	152	194	5	147	197
REMER	183	4	126	8	54	54	64	56	63	59	8	53	53	11	51	52	7	45	60	9	47	57
REMER TWP	102	0	78	6	32	35	36	34	37	37	4	33	36	4	36	32	4	31	31	1	30	34
SALEM TWP P-1	55	0	45	2	32	10	32	11	33	10	0	33	9	1	33	8	0	33	8	0	34	6
SLATER TWP	122	1	92	2	45	43	48	40	45	43	1	46	41	4	47	33	2	44	37	0	45	40
SMOKY HOLLOW TWP	46	0	37	1	22	13	24	11	22	14	0	21	14	2	21	13	1	19	15	0	19	16
THUNDER LAKE TWP	193	8	151	4	87	56	93	50	90	59	4	91	54	4	90	53	6	81	60	3	82	59
TORREY TWP	93	2	73	2	35	35	39	26	37	32	0	39	31	4	37	27	3	34	29	3	32	30
TRELIPE TWP	113	6	91	2	49	37	54	32	52	35	3	55	31	3	53	30	2	48	35	2	47	37
WABEDO TWP	338	7	278	1	147	128	150	121	151	117	0	150	122	8	154	109	4	133	129	2	124	141
WILLOW RIVER	28	28	21	1	5	14	11	8	7	14	0	7	13	2	7	6	1	5	9	0	6	13
WOODROW TWP	557	2	430	7	192	227	207	207	196	226	9	199	213	19	211	190	16	181	219	6	172	235
County Totals:	5,259	179	3,878	128	1,896	1,765	2,071	1,577	2,014	1,726	111	1,969	1,660	195	2,009	1,477	148	1,769	1,700	90	1,730	1,780

DISTRICT: 5B CONT'D COUNTY: CASS	VOTER REGISTRATION			U.S. SENATOR			U.S. REP. DIST 8		STATE REP DIST 5B		GOVERNOR & LT. GOVERNOR			SECRETARY OF STATE			STATE AUDITOR			ATTORNEY GENERAL		
Precinct	# OF PERSONS REGISTERED AT 7 A.M.	# OF NEW REGISTRATIONS ELECTION DAY	TOTAL NUMBER OF PERSONS VOTING IN THE PRECINCT	STEVE CARLSON IP	MIKE MCFADDEN R	AL FRANKEN DFL	STEWART MILLS R	RICK NOLAN DFL	JUSTIN EICHORN R	TOM ANZELC DFL	HANNAH NICOLLET AND TIM GIESEKE IP	JEFF JOHNSON AND BILL KUISLE R	MARK DAYTON AND TINA SMITH DFL	BOB HELLAND IP	DAN SEVERSON R	STEVE SIMON DFL	PATRICK DEAN IP	RANDY GILBERT R	REBECCA OTTO DFL	BRANDAN BORGOS IP	SCOTT NEWMAN R	LORI SWANSON DFL
BACKUS	120	2	77	7	25	41	35	32	37	34	3	34	37	3	33	33	5	29	36	2	31	31
BARCLAY TWP	278	5	201	8	112	72	128	59	119	71	9	116	68	11	117	54	12	100	70	10	96	79
BEULAH TWP	56	0	45	2	21	20	19	19	25	16	3	20	18	2	20	19	1	18	22	2	17	24
BLIND LAKE TWP	45	1	28	2	12	14	13	12	13	15	2	13	10	1	13	12	4	12	10	3	11	11
BULL MOOSE TWP	68	0	49	2	29	17	31	15	32	15	1	27	17	0	34	14	1	30	15	0	31	14
CHICKAMAW BEACH	86	1	61	1	25	31	28	27	28	27	1	27	29	4	25	22	3	19	29	3	17	30
CROOKED LAKE TWP	397	15	290	5	127	153	131	144	129	148	10	128	144	11	125	141	10	115	147	3	110	160
DEERFIELD TWP	77	0	62	3	31	27	31	25	36	24	4	30	26	5	32	22	3	30	26	3	27	28
HIRAM TWP	253	1	196	4	93	98	106	81	93	94	5	99	90	7	98	84	5	91	96	3	86	99
LIMA TWP	58	1	34	0	15	18	14	18	15	19	0	15	18	1	15	17	0	13	19	0	12	19
MCKINLEY TWP	73	2	47	2	26	17	34	11	26	17	0	30	15	2	30	9	4	27	12	2	26	16
PINE RIVER	407	31	277	10	133	125	150	108	150	117	11	139	115	20	142	102	12	124	113	11	124	113
PINE RIVER TWP	614	21	405	21	229	148	240	143	246	152	10	235	144	28	238	123	19	215	142	10	214	149
PONTO LAKE TWP	388	17	313	14	155	139	166	124	163	138	11	162	129	15	167	116	14	140	137	7	143	142
POWERS TWP	509	24	371	11	163	193	187	163	169	193	12	167	183	23	180	156	9	152	194	5	147	197
REMER	183	4	126	8	54	54	64	56	63	59	8	53	53	11	51	52	7	45	60	9	47	57
REMER TWP	102	0	78	6	32	35	36	34	37	37	4	33	36	4	36	32	4	31	31	1	30	34
SALEM TWP P-1	55	0	45	2	32	10	32	11	33	10	0	33	9	1	33	8	0	33	8	0	34	6
SLATER TWP	122	1	92	2	45	43	48	40	45	43	1	46	41	4	47	33	2	44	37	0	45	40
SMOKY HOLLOW TWP	46	0	37	1	22	13	24	11	22	14	0	21	14	2	21	13	1	19	15	0	19	16
THUNDER LAKE TWP	193	8	151	4	87	56	93	50	90	59	4	91	54	4	90	53	6	81	60	3	82	59
TORREY TWP	93	2	73	2	35	35	39	26	37	32	0	39	31	4	37	27	3	34	29	3	32	30
TRELIPE TWP	113	6	91	2	49	37	54	32	52	35	3	55	31	3	53	30	2	48	35	2	47	37
WABEDO TWP	338	7	278	1	147	128	150	121	151	117	0	150	122	8	154	109	4	133	129	2	124	141
WILLOW RIVER	28	28	21	1	5	14	11	8	7	14	0	7	13	2	7	6	1	5	9	0	6	13
WOODROW TWP	557	2	430	7	192	227	207	207	196	226	9	199	213	19	211	190	16	181	219	6	172	235
County Totals:	5,259	179	3,878	128	1,896	1,765	2,071	1,577	2,014	1,726	111	1,969	1,660	195	2,009	1,477	148	1,769	1,700	90	1,730	1,780
DISTRICT: 5B COUNTY: ITASCA																						
ARBO TWP	559	12	414	18	175	216	201	193	168	233	12	176	215	26	181	190	14	153	216	9	153	224
BALSAM TWP	374	24	289	6	118	161	137	137	95	188	8	114	156	11	121	142	14	106	146	6	94	163
BASS LAKE PREC	790	16	588	21	259	294	305	253	257	321	26	266	271	27	272	252	17	251	273	8	253	280
BLACKBERRY TWP	500	18	394	10	187	191	209	175	188	204	10	187	187	20	188	167	18	160	187	9	170	184
BOVEY	392	38	271	6	55	197	68	183	54	207	6	52	189	20	52	172	9	51	174	6	44	182
COHASSET	1708	90	1244	23	595	605	691	509	579	642	26	612	571	53	614	512	50	557	560	28	521	615
COLERAINE	1120	103	807	22	261	512	310	463	247	541	22	270	490	42	271	461	30	242	488	24	233	495
DEER LAKE PREC	445	8	336	6	164	163	168	156	141	188	9	159	160	13	158	150	5	148	158	5	138	167
DEER RIVER P-2	461	28	262	9	105	139	117	120	89	143	10	101	137	12	114	119	8	98	130	6	93	136
DEER RIVER TWP P-2	399	12	301	9	141	137	169	114	122	173	13	140	136	14	144	125	14	129	133	11	123	138
GRAND RAPIDS P-1	1191	83	746	19	255	459	306	406	244	490	25	247	444	33	271	396	22	231	435	13	215	451
GRAND RAPIDS P-2	1515	134	1004	26	347	609	402	560	356	632	24	351	573	39	352	538	33	327	555	21	309	550
GRAND RAPIDS P-3	1084	84	724	17	278	414	317	377	278	430	15	275	404	35	289	367	24	244	387	7	226	419
GRAND RAPIDS P-4	1875	145	1490	30	623	820	703	745	591	874	28	625	795	64	643	723	51	586	777	30	558	803
GRAVE LAKE PREC	107	2	100	4	37	56	44	52	40	58	2	35	57	1	38	48	6	29	56	4	35	51
HARRIS TWP	2022	89	1564	27	739	774	838	687	697	833	25	725	771	57	741	658	51	677	726	26	646	762

LAPRAIRIE P-6	368	23	279	5	121	149	134	135	108	167	9	119	142	19	117	132	13	110	144	5	102	157
LAWRENCE TWP	311	4	203	2	51	146	56	142	41	157	3	50	146	6	54	134	3	51	139	4	49	137
MORSE TWP P-2	0	0	0	0	0	0	0	0	0	0	0	0	0	0	0	0	0	0	0	0	0	0
SAGO TWP	109	1	94	6	43	45	44	49	35	54	7	42	44	7	44	39	8	33	46	7	31	52
SPANG TWP	153	3	110	2	57	50	57	51	54	55	2	56	52	3	55	42	4	52	45	0	45	55
SPLITHAND TWP	152	5	118	5	51	58	59	52	56	58	4	52	55	6	52	55	5	48	51	3	47	55
SUGAR LAKE PREC	713	21	557	11	283	253	294	242	265	270	19	272	245	18	292	209	19	264	240	12	266	233
TACONITE P-1	282	25	225	7	68	147	87	132	60	162	8	67	144	9	69	137	10	63	138	4	63	132
TACONITE P-2	83	3	61	1	17	38	19	36	14	41	1	16	39	3	17	34	4	15	34	1	16	37
TROUT LAKE TWP	693	58	531	23	195	293	242	259	195	324	17	194	290	29	201	256	26	178	272	13	166	290
WABANA TWP	352	15	280	5	125	147	137	133	126	149	3	125	143	12	131	123	8	117	140	2	105	152
WELLERS-MCCORMICK PREC 2	236	4	153	3	80	67	89	59	80	71	1	82	66	6	88	54	7	76	62	1	73	71
WILDWOOD TWP	96	1	78	5	27	45	37	39	33	43	3	29	41	5	36	35	4	26	43	4	27	42
ZEMPLE	33	3	30	0	13	16	15	14	14	15	1	13	15	0	15	13	1	15	13	0	15	14
County Totals:	18,123	1,052	13,253	328	5,470	7,201	6,255	6,473	5,227	7,723	339	5,452	6,978	590	5,620	6,283	478	5,037	6,768	269	4,816	7,047
District 5B Totals	23,382	1,231	17,131	456	7,366	8,966	8,326	8,050	7,241	9,449	450	7,421	8,638	785	7,629	7,760	626	6,806	8,468	359	6,546	8,827
District 5B % of Voters				2.68	43.31	52.72	49.08	47.45	43.33	56.54	2.66	43.83	51.02	4.76	46.22	47.02	3.77	41.02	51.04	2.16	39.33	53.03
District 5 Totals	45,457	2,744	31,812	900	13,642	16,580	12,777	12,314			892	13,789	15,849	1,510	14,195	14,245	1,174	12,654	15,382	676	12,366	15,750
District 5 % of Voters				2.85	43.21	52.51	48.91	47.14			2.84	43.86	50.41	4.93	46.36	46.52	3.82	41.22	50.11	2.20	40.23	51.24

DISTRICT: 6A COUNTY: ITASCA	VOTER REGISTRATION			U.S. SENATOR			U.S. REP. DIST 8		STATE REP DIST 6A		GOVERNOR & LT. GOVERNOR			SECRETARY OF STATE			STATE AUDITOR			ATTORNEY GENERAL		
Precinct	# OF PERSONS REGISTERED AT 7 A.M.	# OF NEW REGISTRATIONS ELECTION DAY	TOTAL NUMBER OF PERSONS VOTING IN THE PRECINCT	STEVE CARLSON IP	MIKE MCFADDEN R	AL FRANKEN DFL	STEWART MILLS R	RICK NOLAN DFL	ROGER WEBER R	CARLY MELIN DFL	HANNAH NICOLLET AND TIM GIESEKE IP	JEFF JOHNSON AND BILL KUISLE R	MARK DAYTON AND TINA SMITH DFL	BOB HELLAND IP	DAN SEVERSON R	STEVE SIMON DFL	PATRICK DEAN IP	RANDY GILBERT R	REBECCA OTTO DFL	BRANDAN BORGOS IP	SCOTT NEWMAN R	LORI SWANSON DFL
BEARVILLE TWP	150	1	106	6	33	65	41	59	37	67	5	31	63	10	35	60	6	31	60	4	29	63
BIGFORK	205	21	153	7	44	95	53	78	53	89	10	46	86	13	50	76	16	40	77	9	38	84
BIGFORK TWP	152	6	110	5	45	57	46	59	51	53	3	42	60	9	47	47	6	46	49	2	45	51
CALUMET	189	10	123	4	21	96	35	83	26	94	3	25	88	4	21	93	1	20	90	1	21	84
CARPENTER TWP	113	3	85	7	37	39	42	34	40	39	3	39	35	9	39	31	8	33	35	6	27	37
EFFIE	54	3	36	2	14	18	18	16	13	23	2	14	16	8	14	12	3	12	16	3	14	14
FEELEY TWP	199	8	159	4	55	99	72	84	60	95	3	58	92	9	59	80	10	55	84	5	51	93
GOODLAND TWP	331	8	239	4	98	136	104	124	91	145	7	93	130	20	95	115	8	83	129	4	89	128
GRAN PREC	203	1	148	10	39	93	55	81	46	94	7	43	87	14	49	76	10	48	76	6	43	80
GREENWAY TWP P-1	150	4	119	3	31	83	40	75	27	92	3	28	87	4	30	79	5	29	80	1	26	83
GREENWAY TWP P-2	16	0	12	1	5	6	5	7	4	7	0	5	7	0	4	7	0	4	7	0	5	6
GREENWAY TWP P-3	388	27	283	7	69	203	91	178	85	195	9	71	195	18	80	177	10	71	183	6	66	191
KEEWATIN	609	41	431	14	81	328	111	307	81	346	8	82	319	29	79	303	20	76	302	10	67	313
LONE PINE TWP	302	19	250	4	64	178	88	154	76	167	6	73	165	11	65	156	9	61	163	4	58	175
LONG LAKE PREC	178	0	138	3	61	71	68	60	43	86	5	59	70	11	59	60	8	54	68	8	46	69
MARBLE	322	25	239	5	46	182	53	171	51	182	6	47	176	16	45	165	13	40	174	7	35	174
MARCELL TWP	303	10	234	5	120	106	130	91	123	101	5	118	105	9	129	85	9	112	102	4	107	111
MCLEOD PREC	382	3	290	8	98	179	122	160	75	204	8	89	167	15	90	170	8	72	178	2	81	175
NASHWAUK	577	32	443	12	90	331	114	308	98	340	17	89	314	26	85	304	20	87	303	11	77	314
NASHWAUK TWP	449	19	349	5	99	235	122	215	108	237	12	97	233	20	102	211	14	81	225	16	90	225
NORTH UNORGANIZED PREC	315	5	247	4	108	129	115	122	105	133	7	106	130	9	105	114	9	100	124	4	98	126
STOKES TWP	151	0	116	4	47	65	49	62	51	61	4	51	61	1	56	57	5	48	55	2	50	54
WARBA	84	0	61	6	12	41	17	40	16	44	2	16	38	6	13	40	2	13	41	1	11	40
WAWINA TWP	42	0	26	0	14	11	14	12	11	14	0	14	11	0	15	10	0	11	13	1	8	15
County Totals:	5,864	246	4,397	130	1,331	2,846	1,605	2,580	1,371	2,908	135	1,336	2,735	271	1,366	2,528	200	1,227	2,634	117	1,182	2,705

DISTRICT: 6A COUNTY: ST. LOUIS	VOTER REGISTRATION			U.S. SENATOR			U.S. REP. DIST 8		STATE REP DIST 6A		GOVERNOR & LT. GOVERNOR			SECRETARY OF STATE			STATE AUDITOR			ATTORNEY GENERAL		
Precinct	# OF PERSONS REGISTERED AT 7 A.M.	# OF NEW REGISTRATIONS ELECTION DAY	TOTAL NUMBER OF PERSONS VOTING IN THE PRECINCT	STEVE CARLSON IP	MIKE MCFADDEN R	AL FRANKEN DFL	STEWART MILLS R	RICK NOLAN DFL	ROGER WEBER R	CARLY MELIN DFL	HANNAH NICOLLET AND TIM GIESEKE IP	JEFF JOHNSON AND BILL KUISLE R	MARK DAYTON AND TINA SMITH DFL	BOB HELLAND IP	DAN SEVERSON R	STEVE SIMON DFL	PATRICK DEAN IP	RANDY GILBERT R	REBECCA OTTO DFL	BRANDAN BORGOS IP	SCOTT NEWMAN R	LORI SWANSON DFL
ALANGO TWP.	142	4	106	8	25	68	44	59	29	76	8	23	70	11	24	64	5	26	64	5	26	67
ANGORA TWP.	136	7	111	5	34	71	46	59	39	72	2	40	60	4	40	64	7	39	56	2	37	62
BALKAN TWP.	561	16	404	16	128	253	163	225	122	275	6	132	250	17	135	237	10	121	251	8	112	255
BUHL	555	45	455	17	131	299	161	272	136	313	11	132	286	26	140	276	18	142	268	11	115	287
CEDAR VALLEY TWP.	118	6	94	8	36	49	43	47	38	55	6	36	50	8	38	45	9	32	45	6	34	47
CHERRY TWP.	537	14	404	6	121	269	165	233	113	287	7	115	271	21	128	248	16	113	253	7	103	273
CHISHOLM	2587	27	1864	62	476	1,288	601	1,195	470	1,368	46	479	1,271	87	493	1,215	76	459	1,216	52	426	1,255
ELMER TWP.	85	3	63	10	19	34	33	30	30	32	1	28	31	3	26	33	2	27	33	1	2	35
FINE LAKES TWP.	78	3	62	2	35	24	38	21	37	22	2	33	24	1	35	21	1	34	20	0	32	22
FLOODWOOD P-1	253	27	187	6	34	143	54	128	40	140	4	39	136	9	40	127	10	33	129	5	30	137
FLOODWOOD TWP. P-2	144	3	108	5	40	62	47	58	40	65	2	43	60	5	38	61	5	37	61	3	35	64
FRENCH TWP.	438	18	340	6	113	217	150	184	110	229	2	119	213	13	118	197	15	117	199	8	101	214
GREAT SCOTT TWP. P-1	270	9	205	6	78	118	96	105	75	128	4	83	113	17	76	107	10	74	115	6	70	123
HALDEN TWP.	88	4	64	0	24	37	30	33	25	39	0	27	36	3	23	38	0	26	37	0	21	41
HIBBING W-A P-1	394	26	277	6	66	200	89	179	65	212	10	71	183	12	71	185	12	64	181	6	61	191
HIBBING W-A P-2	275	20	161	4	31	125	47	110	32	126	8	38	110	10	36	106	8	29	109	1	34	111
HIBBING W-A P-3	615	21	423	5	127	287	148	259	120	300	4	127	279	19	135	256	16	115	262	12	110	271
HIBBING W-A P-4	587	15	416	6	150	251	174	224	144	265	4	152	246	9	156	235	20	130	248	6	129	259
HIBBING W-B P-5	1033	42	741	15	218	501	278	442	190	538	12	217	499	43	208	472	33	195	486	12	176	518
HIBBING W-B P-6	487	17	349	9	113	222	139	201	95	250	6	111	219	13	121	200	11	106	204	9	102	210
HIBBING W-B P-7	393	16	284	7	97	173	108	165	103	176	9	95	168	13	100	158	9	95	158	6	91	170
HIBBING W-C P-8	576	20	392	9	143	233	171	212	128	255	11	137	233	16	144	219	16	128	223	10	118	242
HIBBING W-C P-9	1201	67	819	17	246	539	296	491	232	571	21	251	523	34	260	485	35	231	490	16	218	518
HIBBING W-D P-10	1593	153	1098	24	338	713	406	652	303	780	28	344	680	49	340	662	36	310	677	19	291	710
HIBBING W-E P-11	1935	61	1287	27	393	856	491	761	345	923	33	385	845	62	423	765	64	378	794	26	362	835
KINNEY/GREAT SCOTT TWP P-2	79	4	61	4	12	43	22	38	11	47	4	11	41	5	13	39	2	10	42	2	7	44
LAVELL TWP.	194	5	146	6	51	82	73	61	54	92	3	55	73	11	50	69	6	45	78	4	42	80
MORCOM TWP.	51	1	44	2	12	30	16	26	13	31	2	12	26	3	12	28	2	10	30	1	11	29
PRAIRIE LAKE TWP	30	2	18	1	4	12	8	10	5	13	3	4	10	1	4	12	2	4	11	2	4	12
STURGEON TWP.	87	3	74	4	23	44	32	39	25	49	7	21	45	5	21	43	7	18	41	6	14	49
TOIVOLA TWP.	107	3	75	2	29	41	34	38	25	49	1	28	43	5	28	36	3	25	38	2	26	40
UNORG. PRCT. 1	50	0	28	1	11	16	14	13	12	16	1	11	16	2	13	13	1	11	14	2	8	17
UNORG. PRCT. 4	160	0	136	3	36	94	45	89	32	104	4	41	91	7	36	88	4	33	95	0	35	94
UNORG. PRCT. 7	158	1	127	1	44	80	51	74	42	84	2	43	79	4	39	75	2	36	77	1	36	80
UNORG. PRCT. 8	18	0	13	0	2	10	4	8	3	10	0	3	8	1	4	7	0	3	7	0	4	8
UNORG. PRCT. 15	632	21	492	6	253	226	271	213	230	250	7	231	249	22	237	215	14	235	216	7	206	246
UNORG. PRCT. 16	103	9	76	2	31	43	37	38	28	47	3	30	43	4	26	42	3	32	39	2	27	45
VAN BUREN TWP.	112	3	80	0	15	63	19	58	18	60	1	14	58	1	17	57	1	16	56	1	16	57
County Totals:	16,862	696	12,084	318	3,739	7,816	4,644	7,050	3,559	8,349	285	3,761	7,638	576	3,848	7,200	491	3,539	7,323	267	3,272	7,718
District 6A Totals	22,726	942	16,481	448	5,070	10,662	6,249	9,630	4,930	11,257	420	5,097	10,373	847	5,214	9,728	691	4,766	9,957	384	4,454	10,423
District 6A % of Voters				2.73	30.89	64.97	38.12	58.74	30.39	69.38	2.57	31.16	63.42	5.26	32.37	60.39	4.28	29.53	61.70	2.38	27.57	64.51

DISTRICT: 6B COUNTY: ST. LOUIS	VOTER REGISTRATION			U.S. SENATOR			U.S. REP. DIST 8		STATE REP DIST 6B		GOVERNOR & LT. GOVERNOR			SECRETARY OF STATE			STATE AUDITOR			ATTORNEY GENERAL		
Precinct	# OF PERSONS REGISTERED AT 7 A.M.	# OF NEW REGISTRATIONS ELECTION DAY	TOTAL NUMBER OF PERSONS VOTING IN THE PRECINCT	STEVE CARLSON IP	MIKE MCFADDEN R	AL FRANKEN DFL	STEWART MILLS R	RICK NOLAN DFL	MATT MATASICH R	JASON METSA DFL	HANNAH NICOLLET AND TIM GIESEKE IP	JEFF JOHNSON AND BILL KUISLE R	MARK DAYTON AND TINA SMITH DFL	BOB HELLAND IP	DAN SEVERSON R	STEVE SIMON DFL	PATRICK DEAN IP	RANDY GILBERT R	REBECCA OTTO DFL	BRANDAN BORGOS IP	SCOTT NEWMAN R	LORI SWANSON DFL
ALBORN TWP.	278	16	207	6	57	140	75	124	75	129	6	60	134	10	57	132	8	52	135	2	53	140
BIWABIK	607	74	470	18	125	315	161	286	124	339	27	120	306	26	116	297	25	118	288	26	99	310
BIWABIK TWP.	612	26	485	14	194	269	238	231	187	294	10	197	267	22	187	251	26	188	236	15	153	288
CLINTON TWP.	594	19	422	17	144	251	178	229	142	274	19	139	254	19	135	259	14	142	248	12	115	268
COLVIN TWP.	224	8	172	5	74	85	86	76	74	93	4	75	85	8	67	84	8	69	81	7	64	85
COTTON TWP.	307	14	222	8	75	137	96	118	82	136	5	76	135	11	83	119	7	74	126	4	70	133
ELLSBURG TWP.	128	6	97	2	36	58	44	50	37	58	3	36	54	5	35	50	3	29	59	0	32	60
EMBARRASS TWP.	386	22	306	24	101	171	134	153	106	192	7	109	170	29	94	160	20	106	147	7	81	188
EVELETH P-1	1010	56	638	18	170	427	233	374	185	443	24	163	426	24	169	405	15	179	384	9	126	446
EVELETH P-2	720	47	525	27	145	340	188	317	164	351	14	141	357	29	145	328	28	150	315	11	123	351
EVELETH P-3	316	14	228	2	60	162	82	140	60	166	3	65	154	11	57	150	8	56	148	7	44	168
FAYAL TWP.	1365	46	1129	37	413	671	518	584	403	709	19	404	679	62	383	635	62	407	606	29	334	709
FREDENBERG TWP.	1015	25	717	9	304	393	369	328	345	351	17	325	363	30	322	333	23	290	357	10	280	377
GILBERT	1092	26	779	31	263	462	343	414	256	510	30	243	477	51	247	442	29	266	429	21	217	474
GRAND LAKE TWP.	1750	61	1122	25	462	618	560	533	509	581	26	476	601	50	484	544	36	449	568	19	416	612
HOYT LAKES	1291	52	987	34	298	635	443	513	290	680	34	320	587	60	279	606	54	314	532	23	241	640
INDUSTRIAL TWP.	461	17	322	11	103	205	133	173	109	201	9	105	195	19	104	186	11	94	196	7	96	200
IRON JUNCTION	66	4	48	0	19	29	26	21	22	26	0	23	24	3	19	22	3	22	19	1	17	27
KELSEY TWP.	92	6	65	4	24	37	28	30	28	37	3	25	33	4	24	34	4	23	30	3	21	34
KUGLER TWP.	103	15	100	4	20	73	33	60	22	76	1	21	71	5	19	73	6	22	67	2	15	71
LEONIDAS	31	3	30	1	4	25	8	22	5	24	2	5	22	1	4	23	3	3	21	0	3	26
MCDAVITT TWP.	300	10	228	5	78	141	98	127	73	153	6	78	140	5	75	138	5	76	137	7	8	146
MCKINLEY	64	5	49	3	8	34	11	37	10	37	0	12	34	3	9	34	0	13	29	2	8	35
MEADOWLANDS	50	6	37	2	8	26	10	26	6	27	1	9	24	0	11	24	2	8	24	0	8	24
MEADOWLANDS TWP	183	5	124	1	39	79	48	70	42	81	5	38	80	4	40	76	6	36	78	1	39	78
MOUNTAIN IRON P-1	902	42	699	17	208	456	284	397	204	487	10	204	455	38	193	437	31	201	420	17	149	475
MOUNTAIN IRON P-2	915	41	726	28	244	440	292	401	239	475	24	227	456	43	229	427	43	231	411	20	191	476
NESS TWP.	52	1	36	3	11	22	14	19	10	25	5	12	17	5	10	19	4	9	20	2	9	20
NEW INDEPENDENCE TWP	195	5	128	4	39	84	42	80	37	88	1	36	90	2	42	81	4	36	86	3	32	88
NORTHLAND TWP.	119	5	99	1	41	57	44	52	43	54	2	41	56	2	43	52	3	37	54	0	35	57
PIKE TWP.	290	9	222	10	76	132	94	114	78	140	7	78	129	9	78	125	36	83	91	2	75	130
SANDY TWP.	244	11	197	7	70	117	80	107	67	130	8	62	120	12	64	117	7	67	111	5	53	126
TOWER P-2	0	0	0	0	0	0	0	0	0	0	0	0	0	0	0	0	0	0	0	0	0	0
UNORG. PRCT. 2	238	4	195	1	73	119	80	111	71	111	2	70	119	3	71	108	4	65	116	3	63	119
UNORG. PRCT. 3	45	0	41	1	11	29	11	29	12	28	1	9	30	3	11	26	1	11	26	2	11	25
UNORG. PRCT. 5	183	2	151	8	46	94	62	81	50	95	5	44	91	8	42	83	4	48	79	8	41	84
UNORG. PRCT. 6	1	0	1	0	1	0	1	0	0	1	0	1	0	0	0	1	0	0	1	0	0	1
UNORG. PRCT. 10	4	0	4	0	0	4	0	4	0	4	0	0	4	0	0	4	0	0	4	0	0	4
UNORG. PRCT. 14	488	18	403	18	181	193	224	162	198	200	14	187	191	22	190	175	26	194	164	11	155	214
UNORG. PRCT. 17	180	8	146	4	36	104	50	93	37	107	4	35	105	4	32	106	6	33	102	3	22	116
UNORG. PRCT. 18	58	4	48	4	16	28	22	24	22	26	1	20	24	3	19	24	1	17	26	0	18	26

DISTRICT: 6B CONTINUED COUNTY: ST. LOUIS	VOTER REGISTRATION			U.S. SENATOR			U.S. REP. DIST 8		STATE REP DIST 6B		GOVERNOR & LT. GOVERNOR			SECRETARY OF STATE			STATE AUDITOR			ATTORNEY GENERAL		
Precinct	# OF PERSONS REGISTERED AT 7 A.M.	# OF NEW REGISTRATIONS ELECTION DAY	TOTAL NUMBER OF PERSONS VOTING IN THE PRECINCT	STEVE CARLSON IP	MIKE MCFADDEN R	AL FRANKEN DFL	STEWART MILLS R	RICK NOLAN DFL	MATT MATASICH R	JASON METSA DFL	HANNAH NICOLLET AND TIM GIESEKE IP	JEFF JOHNSON AND BILL KUISLE R	MARK DAYTON AND TINA SMITH DFL	BOB HELLAND IP	DAN SEVERSON R	STEVE SIMON DFL	PATRICK DEAN IP	RANDY GILBERT R	REBECCA OTTO DFL	BRANDAN BORGOS IP	SCOTT NEWMAN R	LORI SWANSON DFL
UNORG. PRCT. 20	0	0	0	0	0	0	0	0	0	0	0	0	0	0	0	0	0	0	0	0	0	0
VERMILION LAKE TWP.	225	5	194	3	76	112	85	108	83	108	3	76	110	2	71	108	5	74	99	0	61	119
VIRGINIA P-1	1095	94	845	22	276	523	339	478	309	520	23	250	542	38	260	490	26	281	463	14	223	534
VIRGINIA P-2	968	60	656	27	256	345	308	324	255	372	8	259	350	29	251	330	29	247	310	17	213	347
VIRGINIA P-3	817	52	518	24	144	330	181	297	159	344	19	140	326	34	130	315	41	131	283	18	109	326
VIRGINIA P-4	883	37	663	24	225	396	274	358	246	401	16	219	398	37	220	370	31	231	350	23	186	404
VIRGINIA P-5	1100	49	781	18	245	501	316	433	242	519	17	234	495	36	245	466	35	249	443	12	200	506
WAASA TWP.	153	3	113	9	30	73	43	66	30	79	1	33	76	8	30	68	9	38	58	5	27	73
WHITE TWP. P-1	995	42	721	20	214	466	275	417	208	489	16	223	450	29	214	422	30	229	407	14	170	458
WHITE TWP. P-2	477	21	363	17	149	188	184	170	154	204	16	157	184	27	142	175	22	158	164	11	134	199
WHITE TWP. P-3	484	14	350	11	127	202	158	181	124	217	13	130	201	17	131	182	17	134	179	2	113	209
WUORI TWP.	342	11	278	13	102	157	126	146	100	171	7	102	162	18	97	160	8	102	150	5	79	174
County Totals:	24,498	1,121	18,087	602	6,121	10,955	7,732	9,688	6,334	11,363	498	6,114	10,853	920	5,980	10,276	829	6,092	9,877	422	5,032	11,200
District 6B Totals	24,498	1,121	18,087	602	6,121	10,955	7,732	9,688	6,334	11,363	498	6,114	10,853	920	5,980	10,276	829	6,092	9,877	422	5,032	11,200
District 6B % of Voters				3.35	34.03	60.90	43.01	53.89	35.73	64.11	2.78	34.07	60.48	5.24	34.07	58.54	4.70	34.55	56.01	2.39	28.56	63.56
District 6 Totals	47,224	2,063	34,568	1,050	11,191	21,617	13,981	19,318			918	11,211	21,226	1,767	11,194	20,004	1,520	10,858	19,834	806	9,486	21,623
District 6 % of Voters				3.05	32.53	62.84	40.68	56.21			2.68	32.68	61.88	5.25	33.25	59.43	4.50	32.15	58.73	2.39	28.08	64.02

DISTRICT: 7A COUNTY: ST. LOUIS	VOTER REGISTRATION			U.S. SENATOR			U.S. REP. DIST 8		STATE REP DIST 7A		GOVERNOR & LT. GOVERNOR			SECRETARY OF STATE			STATE AUDITOR			ATTORNEY GENERAL		
Precinct	# OF PERSONS REGISTERED AT 7 A.M.	# OF NEW REGISTRATIONS ELECTION DAY	TOTAL NUMBER OF PERSONS VOTING IN THE PRECINCT	STEVE CARLSON IP	MIKE MCFADDEN R	AL FRANKEN DFL	STEWART MILLS R	RICK NOLAN DFL	BECKY HALL R	JENNIFER SCHULTZ DFL	HANNAH NICOLLET AND TIM GIESEKE IP	JEFF JOHNSON AND BILL KUISLE R	MARK DAYTON AND TINA SMITH DFL	BOB HELLAND IP	DAN SEVERSON R	STEVE SIMON DFL	PATRICK DEAN IP	RANDY GILBERT R	REBECCA OTTO DFL	BRANDAN BORGOS IP	SCOTT NEWMAN R	LORI SWANSON DFL
DULUTH P-1	1433	70	1063	14	328	716	370	652	377	647	32	323	682	33	343	629	31	312	630	13	298	653
DULUTH P-2	1391	72	1030	14	269	735	313	680	323	660	23	263	719	40	271	661	27	244	681	15	240	691
DULUTH P-3	1749	71	1244	19	394	805	473	724	474	725	21	410	777	41	412	717	31	376	739	18	366	756
DULUTH P-4	1527	73	1131	13	361	747	431	663	435	658	19	378	711	38	383	650	32	355	662	19	328	701
DULUTH P-5	1615	68	1150	17	374	746	411	701	431	685	17	365	734	36	392	660	22	354	672	10	342	677
DULUTH P-6	2593	116	1805	23	571	1,192	684	1,058	685	1,054	30	581	1,143	65	603	1,040	56	533	1,092	28	544	1,101
DULUTH P-7	1530	159	1127	13	305	796	354	736	365	707	26	307	760	41	310	707	26	294	719	13	287	724
DULUTH P-8	1872	92	1413	13	502	877	553	813	564	809	32	506	852	54	510	781	26	487	807	14	462	843
DULUTH P-9	996	86	677	5	196	464	231	408	224	412	8	206	438	29	205	390	10	184	400	8	175	399

DULUTH P-10	1449	719	927	24	344	502	354	482	351	423	36	319	465	46	350	391	32	314	358	28	329	333
DULUTH P-12	1448	155	889	10	187	678	209	624	212	627	18	200	643	33	200	607	22	181	598	14	178	588
DULUTH P-13	1428	188	880	10	192	651	214	590	213	575	24	181	616	40	184	582	27	168	559	16	168	546
DULUTH P-14	1470	173	680	12	120	522	144	464	147	452	17	125	483	35	130	466	24	117	440	13	118	415
DULUTH P-15	1677	142	1074	15	179	847	208	768	226	763	32	180	804	50	177	768	31	169	734	19	161	715
DULUTH P-17	1393	129	698	13	105	543	130	476	148	461	24	118	500	39	121	477	26	101	463	12	108	448
County Totals:	23,571	2,313	15,788	215	4,427	10,821	5,079	9,839	5,175	9,658	359	4,462	10,327	620	4,591	9,526	423	4,189	9,554	240	4,104	9,590
District 7A Totals	23,571	2,313	15,788	215	4,427	10,821	5,079	9,839	5,175	9,658	359	4,462	10,327	620	4,591	9,526	423	4,189	9,554	240	4,104	9,590
District 7A % of Voters				1.37	28.12	68.74	32.31	62.59	33.28	62.11	2.29	28.45	65.84	4.08	30.24	62.75	2.78	27.57	62.89	1.57	26.82	62.66

DISTRICT: 7B COUNTY: ST. LOUIS	VOTER REGISTRATION			U.S. SENATOR			U.S. REP. DIST 8		STATE REP DIST 7B		GOVERNOR & LT. GOVERNOR			SECRETARY OF STATE			STATE AUDITOR			ATTORNEY GENERAL		
Precinct	# OF PERSONS REGISTERED AT 7 A.M.	# OF NEW REGISTRATIONS ELECTION DAY	TOTAL NUMBER OF PERSONS VOTING IN THE PRECINCT	STEVE CARLSON IP	MIKE MCFADDEN R	AL FRANKEN DFL	STEWART MILLS R	RICK NOLAN DFL	TRAVIS SILVERS R	ERIK SIMONSON DFL	HANNAH NICOLLET AND TIM GIESEKE IP	JEFF JOHNSON AND BILL KUISLE R	MARK DAYTON AND TINA SMITH DFL	BOB HELLAND IP	DAN SEVERSON R	STEVE SIMON DFL	PATRICK DEAN IP	RANDY GILBERT R	REBECCA OTTO DFL	BRANDAN BORGOS IP	SCOTT NEWMAN R	LORI SWANSON DFL
DULUTH P-16	2022	197	1226	13	346	847	394	780	344	825	24	335	827	41	353	765	36	312	761	30	299	771
DULUTH P-18	864	54	640	8	146	475	165	432	140	482	9	146	473	22	149	433	15	143	428	11	131	424
DULUTH P-19	809	65	384	8	64	300	85	258	72	294	7	70	282	14	81	263	7	67	257	4	69	247
DULUTH P-20	785	57	502	8	113	371	135	334	119	371	13	119	349	17	125	341	9	105	344	8	106	338
DULUTH P-21	1090	56	556	11	118	415	137	368	134	402	19	115	392	32	128	371	14	125	355	4	111	370
DULUTH P-22	1579	62	949	23	298	607	359	541	308	614	22	304	582	48	308	550	31	280	572	16	273	582
DULUTH P-24	1663	63	1103	13	349	725	411	662	364	716	22	356	696	50	368	642	35	338	657	15	323	695
DULUTH P-25	1551	64	1090	20	386	666	465	585	385	674	30	402	630	42	412	575	34	376	603	16	364	623
DULUTH P-26	1319	76	726	19	173	514	203	453	193	508	30	179	473	35	180	470	30	165	441	19	145	468
DULUTH P-27	1180	64	645	12	158	460	189	400	168	457	25	156	430	34	163	411	26	152	392	15	144	404
DULUTH P-28	701	35	354	9	78	258	108	222	90	255	10	90	228	13	83	237	16	80	223	8	73	236
DULUTH P-29	1578	84	1028	18	238	753	300	686	268	735	24	242	724	44	259	671	39	222	675	22	218	688
DULUTH P-30	1454	54	848	17	198	613	241	562	203	617	24	201	581	47	201	560	34	178	543	20	169	573
DULUTH P-31	1116	55	712	10	185	503	229	447	192	505	20	185	489	32	183	471	18	171	481	11	166	496
DULUTH P-32	1881	71	1259	20	343	875	425	767	367	871	42	352	819	46	361	781	39	337	785	21	303	828
DULUTH P-33	974	33	572	6	169	387	197	349	162	395	7	167	378	20	176	356	15	166	351	6	150	368
DULUTH P-34	1665	68	1030	23	271	713	336	645	294	714	23	274	690	42	277	664	40	258	649	21	245	692
County Totals:	22,231	1,158	13,624	238	3,633	9,482	4,379	8,491	3,803	9,435	351	3,693	9,043	579	3,807	8,561	438	3,475	8,517	247	3,289	8,803
District 7B Totals	22,231	1,158	13,624	238	3,633	9,482	4,379	8,491	3,803	9,435	351	3,693	9,043	579	3,807	8,561	438	3,475	8,517	247	3,289	8,803
District 7B % of Voters				1.75	26.75	69.81	32.24	62.52	28.64	71.05	2.59	27.28	66.81	4.36	28.68	64.50	3.30	26.20	64.23	1.85	24.67	66.04
District 7 Totals	45,802	3,471	29,412	453	8,060	20,303	9,458	18,330			710	8,155	19,370	1,199	8,398	18,087	861	7,664	18,071	487	7,393	18,393
District 7 % of Voters				1.54	27.49	69.24	32.28	62.56			2.43	27.91	66.29	4.21	29.51	63.57	3.03	26.94	63.51	1.70	25.82	64.23

DISTRICT: 8A COUNTY: OTTER TAIL	VOTER REGISTRATION			U.S. SENATOR			U.S. REP. DIST 7		STATE REP DIST 8A		GOVERNOR & LT. GOVERNOR			SECRETARY OF STATE			STATE AUDITOR			ATTORNEY GENERAL		
Precinct	# OF PERSONS REGISTERED AT 7 A.M.	# OF NEW REGISTRATIONS ELECTION DAY	TOTAL NUMBER OF PERSONS VOTING IN THE PRECINCT	STEVE CARLSON IP	MIKE MCFADDEN R	AL FRANKEN DFL	TORREY WESTROM R	COLLIN C. PETERSON DFL	BUD NORNES R	JIM MILTICH DFL	HANNAH NICOLLET AND TIM GIESEKE IP	JEFF JOHNSON AND BILL KUISLE R	MARK DAYTON AND TINA SMITH DFL	BOB HELLAND IP	DAN SEVERSON R	STEVE SIMON DFL	PATRICK DEAN IP	RANDY GILBERT R	REBECCA OTTO DFL	BRANDAN BORGOS IP	SCOTT NEWMAN R	LORI SWANSON DFL
AASTAD TWP	129	7	89	4	51	34	53	36	67	22	3	53	31	5	55	26	4	53	28	1	51	34
AMOR TWP	314	10	210	4	103	99	93	115	130	77	6	99	98	13	111	73	12	98	84	7	98	94
AURDAL TWP	955	29	633	12	373	238	357	272	422	200	15	382	219	43	373	193	26	354	211	23	357	207
BATTLE LAKE	513	22	351	18	171	153	196	152	221	124	9	197	138	22	191	123	24	174	130	18	181	129
BUSE TWP	320	11	219	6	140	66	129	86	175	42	7	134	72	12	147	49	11	137	56	5	148	48
CANDOR TWP	374	10	253	10	153	85	142	107	177	73	5	162	82	10	163	72	9	150	80	5	158	75
CARLISLE TWP	116	3	83	0	60	22	56	26	61	22	0	54	29	3	66	13	3	58	19	2	62	17
DALTON	143	8	100	5	37	56	50	44	48	49	9	37	44	8	34	47	10	36	40	9	38	40
DANE PRAIRIE TWP	588	22	405	13	246	138	219	184	300	103	10	249	141	31	249	114	19	227	140	18	229	138
DEAD LAKE TWP	308	9	181	5	105	69	103	75	111	67	2	107	66	7	105	61	8	97	70	4	98	68
DENT	106	5	51	5	24	19	24	26	30	19	0	28	20	2	25	20	2	22	20	2	23	17
DORA TWP	501	9	352	12	169	166	168	177	195	147	8	180	154	15	181	142	13	167	152	7	163	156
DUNN TWP	664	24	436	14	233	183	212	218	261	161	9	256	164	20	247	146	18	230	157	14	232	156
EDNA TWP	644	12	395	11	240	143	231	162	276	110	4	259	127	16	259	107	16	235	122	11	228	131
ELIZABETH	90	7	60	2	28	29	27	32	38	22	0	30	27	4	32	22	0	28	26	1	26	23
ELIZABETH TWP	535	13	332	13	172	142	170	159	216	113	11	182	132	29	184	110	18	181	124	14	177	130
ERHARD	69	0	33	4	16	13	16	16	22	11	1	18	14	7	17	9	3	17	10	1	16	13
ERHARDS GROVE TWP	286	6	168	8	71	85	68	95	87	76	7	81	76	13	76	68	10	71	71	7	77	67
EVERTS TWP	560	19	392	8	202	176	202	183	236	148	6	208	169	17	209	147	15	192	165	8	196	167
FERGUS FALLS TWP	645	21	407	14	252	139	237	167	298	108	7	254	140	26	259	106	15	247	123	7	251	119
FERGUS FALLS W-1 P-1	807	56	469	15	215	232	225	240	282	182	17	219	206	39	220	184	31	204	195	14	211	192
FERGUS FALLS W-1 P-2	796	36	496	16	274	198	286	208	355	136	9	293	179	27	296	142	17	274	166	17	280	154
FERGUS FALLS W-2 P-1	917	59	620	16	330	266	325	292	398	213	15	344	244	34	353	207	31	327	213	15	330	216
FERGUS FALLS W-2 P-2	1015	36	723	15	406	288	391	326	492	227	16	428	261	44	430	220	30	419	232	22	401	246
FERGUS FALLS W-3 P-1	856	51	532	13	271	232	266	258	328	194	10	284	209	27	296	178	18	274	190	13	277	181
FERGUS FALLS W-3 P-2	963	52	561	17	292	234	292	262	364	188	19	300	222	35	311	184	31	281	213	19	292	207
FERGUS FALLS W-4 P-1	964	60	635	17	351	258	359	268	434	189	16	362	235	50	368	183	31	354	199	13	358	204
FERGUS FALLS W-4 P-2	887	26	598	28	329	228	327	262	391	203	15	337	213	38	332	192	26	314	207	11	321	200
FRIBERG TWP	495	17	318	12	152	150	138	179	187	127	8	158	146	12	163	133	11	151	140	5	151	144
GORMAN TWP	286	7	169	5	109	53	103	66	117	48	3	114	51	5	109	43	5	103	50	1	106	54
HOBART TWP	547	22	371	9	180	178	159	208	215	151	5	190	170	12	186	156	16	170	164	9	177	164
LIDA TWP	561	11	374	11	170	185	147	221	200	164	7	188	172	20	184	157	14	168	168	7	179	165
MAINE TWP	419	21	294	8	173	107	164	127	199	89	9	181	97	15	180	89	14	162	97	6	172	88
MAPLEWOOD TWP	196	5	115	4	63	46	63	50	70	43	1	68	36	6	64	33	7	55	36	5	56	34
NORWEGIAN GROVE TWP	201	3	123	4	45	72	41	82	61	61	4	50	65	6	51	63	3	48	66	1	51	63
ORWELL TWP	105	7	78	2	41	34	36	42	57	20	2	48	27	7	46	23	3	40	27	1	43	25
OSCAR TWP	134	1	74	6	38	29	37	37	49	22	3	41	29	4	42	20	3	41	24	2	42	21
PELICAN RAPIDS	1096	70	592	20	237	297	243	321	269	298	16	278	245	34	270	233	28	249	228	15	246	237
PELICAN TWP	442	12	284	7	112	158	108	172	153	126	4	125	143	12	133	124	10	119	136	4	121	135
PERHAM	1530	86	809	43	437	306	451	346	537	246	17	485	280	57	484	229	44	434	258	33	448	258
PERHAM TWP	554	23	350	13	220	116	212	137	253	87	10	234	100	22	239	77	23	225	85	13	228	86

DISTRICT: 8A CONT'D COUNTY: OTTER TAIL	VOTER REGISTRATION			U.S. SENATOR			U.S. REP. DIST 7		STATE REP DIST 8A		GOVERNOR & LT. GOVERNOR			SECRETARY OF STATE			STATE AUDITOR			ATTORNEY GENERAL		
Precinct	# OF PERSONS REGISTERED AT 7 A.M.	# OF NEW REGISTRATIONS ELECTION DAY	TOTAL NUMBER OF PERSONS VOTING IN THE PRECINCT	STEVE CARLSON IP	MIKE MCFADDEN R	AL FRANKEN DFL	TORREY WESTROM R	COLLIN C. PETERSON DFL	BUD NORNES R	JIM MILTICH DFL	HANNAH NICOLLET AND TIM GIESEKE IP	JEFF JOHNSON AND BILL KUISLE R	MARK DAYTON AND TINA SMITH DFL	BOB HELLAND IP	DAN SEVERSON R	STEVE SIMON DFL	PATRICK DEAN IP	RANDY GILBERT R	REBECCA OTTO DFL	BRANDAN BORGOS IP	SCOTT NEWMAN R	LORI SWANSON DFL
ROTHSAY	133	0	67	4	22	38	19	46	34	30	2	21	39	8	23	29	9	19	31	6	17	34
SCAMBLER TWP	363	10	238	11	112	107	101	134	132	99	9	118	104	11	123	91	8	115	94	1	114	101
ST OLAF TWP	230	20	193	3	102	87	104	89	124	68	4	100	83	9	105	67	8	94	74	8	97	70
STAR LAKE TWP	307	12	208	5	114	85	109	98	131	74	7	128	69	12	121	65	16	111	71	8	111	77
SVERDRUP TWP	394	15	285	10	133	138	118	165	165	118	4	140	131	13	143	116	9	136	124	4	139	124
TRONDHJEM TWP	127	4	65	1	32	32	30	35	38	26	0	39	25	2	38	23	2	34	25	1	31	26
TUMULI TWP	314	11	214	2	119	90	113	98	138	71	1	124	82	8	122	74	6	108	89	3	115	80
UNDERWOOD	186	9	130	5	53	68	56	71	74	54	5	56	61	9	56	60	5	51	62	6	52	60
VERGAS	208	12	141	5	72	58	68	70	93	41	2	74	55	8	79	43	6	76	45	5	71	46
WESTERN TWP	69	3	43	3	25	11	27	16	28	14	2	27	11	5	24	9	4	24	12	2	25	9
County Totals:	23,962	1,004	15,319	498	8,075	6,436	7,871	7,258	9,739	5,303	361	8,524	5,933	894	8,574	5,095	705	7,954	5,549	434	8,071	5,530
District 8A Totals	23,962	1,004	15,319	498	8,075	6,436	7,871	7,258	9,739	5,303	361	8,524	5,933	894	8,574	5,095	705	7,954	5,549	434	8,071	5,530
District 8A % of Voters				3.27	53.09	42.31	51.96	47.92	64.69	35.22	2.38	56.22	39.13	6.03	57.85	34.37	4.77	53.80	37.53	2.93	54.53	37.36

DISTRICT: 8B COUNTY: DOUGLAS	VOTER REGISTRATION			U.S. SENATOR			U.S. REP. DIST 7		STATE REP DIST 8B		GOVERNOR & LT. GOVERNOR			SECRETARY OF STATE			STATE AUDITOR			ATTORNEY GENERAL		
Precinct	# OF PERSONS REGISTERED AT 7 A.M.	# OF NEW REGISTRATIONS ELECTION DAY	TOTAL NUMBER OF PERSONS VOTING IN THE PRECINCT	STEVE CARLSON IP	MIKE MCFADDEN R	AL FRANKEN DFL	TORREY WESTROM R	COLLIN C. PETERSON DFL	MARY FRANSON R	JAY SELLING DFL	HANNAH NICOLLET AND TIM GIESEKE IP	JEFF JOHNSON AND BILL KUISLE R	MARK DAYTON AND TINA SMITH DFL	BOB HELLAND IP	DAN SEVERSON R	STEVE SIMON DFL	PATRICK DEAN IP	RANDY GILBERT R	REBECCA OTTO DFL	BRANDAN BORGOS IP	SCOTT NEWMAN R	LORI SWANSON DFL
ALEXANDRIA TWP.	1783	60	1250	22	688	516	704	533	688	552	25	731	453	53	744	391	49	648	474	28	625	500
ALEXANDRIA W-1 P-2	1554	49	1111	30	572	495	615	478	602	492	25	616	447	57	612	394	48	550	464	27	537	496
ALEXANDRIA W-2	1534	52	975	27	498	433	548	404	544	414	25	545	376	53	534	305	49	458	384	23	441	414
ALEXANDRIA W-3	1632	87	948	30	429	467	499	428	497	431	27	471	409	54	465	369	49	417	399	25	410	423
ALEXANDRIA W-4	1467	69	779	35	341	383	394	372	402	366	34	359	351	41	370	312	35	329	356	21	310	373
ALEXANDRIA W-5 P-2	1197	59	635	19	280	309	319	299	299	325	24	308	267	33	307	246	23	262	292	18	256	297
BELLE RIVER TWP.	233	2	149	7	85	56	84	64	104	44	6	99	43	11	86	45	8	74	58	5	70	65
CARLOS	317	10	197	7	81	105	93	100	107	89	8	92	87	7	95	77	7	77	83	3	72	95
CARLOS TWP.	1512	42	1076	26	606	430	622	436	639	422	28	642	380	39	630	325	39	563	393	24	562	404
IDA TWP.	908	24	647	14	344	277	379	260	371	267	19	364	245	28	351	224	21	308	264	11	310	271
LEAF VALLEY TWP	331	6	242	5	120	115	126	116	136	101	6	132	103	8	125	92	9	109	112	5	112	111
MILTONA	247	10	154	10	57	84	68	84	71	82	12	66	70	10	68	70	11	56	78	6	54	83
MILTONA TWP.	590	14	405	9	187	206	191	213	211	188	13	215	174	23	203	168	17	177	201	8	178	201
NELSON	107	5	69	2	35	31	37	31	44	25	4	35	28	1	37	27	1	32	32	0	30	33
OSAKIS	838	42	510	17	228	255	248	255	272	229	21	243	230	29	245	212	22	208	248	12	212	250
OSAKIS TWP.	381	8	244	5	130	106	128	114	161	80	6	141	93	12	137	84	15	118	98	6	122	106
SPRUCE HILL TWP.	261	5	156	9	88	54	77	78	97	58	8	97	48	13	82	53	14	74	54	7	71	66
County Totals:	14,892	544	9,547	274	4,769	4,322	5,132	4,265	5,245	4,165	291	5,156	3,804	472	5,091	3,394	417	4,460	3,990	229	4,372	4,188

DISTRICT: 8B COUNTY: OTTER TAIL																						
BLOWERS TWP	153	10	101	3	60	35	58	39	63	35	4	66	28	3	63	30	3	55	31	5	52	34
BLUFFTON	104	8	76	6	57	13	53	22	63	13	1	58	14	2	56	12	3	53	17	3	51	18
BLUFFTON TWP	233	3	159	4	116	37	108	51	124	34	5	119	33	6	120	30	8	114	34	5	116	34
CLITHERALL	41	9	39	1	17	19	14	24	20	17	2	17	17	3	16	16	1	17	15	2	12	16
CLITHERALL TWP	362	11	241	5	126	103	130	109	144	92	4	129	98	13	131	87	13	126	85	10	128	86
COMPTON TWP	371	12	236	7	158	66	144	88	164	65	9	160	59	9	163	53	11	145	63	3	149	73
DEER CREEK	153	5	95	8	48	32	55	38	56	36	6	52	33	10	50	27	10	46	26	5	44	30
DEER CREEK TWP	196	8	120	2	71	46	59	60	75	43	2	74	41	2	74	41	4	63	47	1	69	46
EAGLE LAKE TWP	279	10	195	4	81	105	78	110	103	88	9	94	84	13	82	89	6	82	91	5	82	87
EASTERN TWP	146	13	116	1	52	62	38	78	58	55	3	49	63	5	53	52	3	39	66	2	39	66
EFFINGTON TWP	141	2	81	6	39	35	37	44	56	24	5	43	28	8	40	24	5	37	30	5	31	33
ELMO TWP	167	6	107	4	48	53	54	52	58	46	3	52	49	6	50	46	5	47	52	2	49	50
FOLDEN TWP	174	3	125	4	61	58	63	61	74	48	2	64	52	12	61	44	6	56	49	3	59	52
GIRARD TWP	548	19	404	13	225	161	222	178	242	154	16	227	158	17	244	134	14	224	155	12	217	155
HENNING	451	19	295	15	142	130	148	142	175	113	11	152	121	24	160	97	14	145	118	11	145	116
HENNING TWP	222	9	150	4	78	63	68	77	101	46	5	76	62	8	79	57	10	71	58	5	64	69
HOMESTEAD TWP	199	10	129	2	65	61	66	61	66	62	6	67	51	11	64	49	9	58	55	2	57	57
INMAN TWP	145	10	103	3	57	41	61	40	70	28	5	60	34	7	57	30	3	57	35	2	57	35
LEAF LAKE TWP	361	15	282	9	177	91	166	109	193	84	5	184	85	13	178	80	13	165	90	10	157	99
LEAF MOUNTAIN TWP	179	9	111	2	55	51	53	56	62	44	4	54	50	3	56	43	2	47	50	1	52	48
NEW YORK MILLS	603	56	402	12	174	203	182	213	189	201	12	186	180	22	185	170	23	173	169	10	168	179
NEWTON TWP	465	16	309	9	171	122	174	132	181	120	9	181	113	16	179	102	12	161	115	5	163	121

NIDAROS TWP	241	2	163	6	78	77	80	82	92	70	3	81	75	6	83	65	5	79	67	3	77	67
OAK VALLEY TWP	184	5	103	2	60	37	47	54	66	36	3	62	34	10	56	31	10	52	33	7	51	35
OTTER TAIL TWP	387	22	282	7	156	116	151	129	178	101	5	155	114	14	163	92	11	158	100	12	155	97
OTTERTAIL	352	20	241	10	142	83	147	90	170	66	8	153	72	13	151	68	10	150	69	7	145	70
OTTO TWP	343	11	255	6	158	86	163	87	179	73	14	160	73	17	161	58	19	136	75	16	149	64
PARKERS PRAIRIE	514	20	338	14	163	154	170	160	194	138	11	178	139	19	172	123	14	151	145	8	157	145
PARKERS PRAIRIE TWP	218	3	141	2	77	60	61	79	94	47	2	81	55	4	82	43	4	72	53	2	70	55
PINE LAKE TWP	432	9	266	8	159	96	158	104	170	89	8	169	85	19	164	71	12	168	70	9	160	78
RICHVILLE	46	0	28	2	14	11	15	11	16	12	1	13	13	2	14	12	2	13	12	1	16	10
RUSH LAKE TWP	638	22	428	16	251	152	260	164	287	132	11	267	137	19	267	124	18	255	133	9	247	147
TORDENSKJOLD TWP	340	11	234	5	107	118	110	123	123	108	9	110	107	15	112	99	13	98	106	7	96	109
URBANK	18	1	10	1	4	5	3	7	6	4	1	6	3	1	6	2	1	3	5	1	2	5
VINING	51	4	39	0	19	20	22	17	22	17	0	20	19	4	21	13	1	19	18	2	22	14
WADENA P-4	62	12	52	1	33	18	30	22	34	18	0	34	18	4	32	15	3	31	18	0	32	19
WOODSIDE TWP	154	4	100	4	51	43	51	47	57	41	2	52	41	7	54	33	5	54	37	0	52	42
County Totals:	9,673	409	6,556	208	3,550	2,663	3,499	2,960	4,025	2,400	206	3,705	2,438	367	3,699	2,162	306	3,420	2,392	193	3,392	2,461
District 8B Totals	24,565	953	16,103	482	8,319	6,985	8,631	7,225	9,270	6,565	497	8,861	6,242	839	8,790	5,556	723	7,880	6,382	422	7,764	6,649
District 8B % of Voters				3.01	51.95	43.62	54.34	45.49	58.41	41.36	3.12	55.59	39.16	5.43	56.89	35.96	4.66	50.84	41.18	2.72	49.97	42.80
District 8 Totals	48,527	1,957	31,422	980	16,394	13,421	16,502	14,483			858	17,385	12,175	1,733	17,364	10,651	1,428	15,834	11,931	856	15,835	12,179
District 8 % of Voters				3.14	52.51	42.98	53.18	46.67			2.76	55.90	39.15	5.72	57.36	35.18	4.72	52.29	39.40	2.82	52.20	40.15

DISTRICT: 9A COUNTY: CASS	VOTER REGISTRATION			U.S. SENATOR			U.S. REP. DIST 8		STATE REP DIST 9A		GOVERNOR & LT. GOVERNOR			SECRETARY OF STATE			STATE AUDITOR			ATTORNEY GENERAL		
Precinct	# OF PERSONS REGISTERED AT 7 A.M.	# OF NEW REGISTRATIONS ELECTION DAY	TOTAL NUMBER OF PERSONS VOTING IN THE PRECINCT	STEVE CARLSON IP	MIKE MCFADDEN R	AL FRANKEN DFL	STEWART MILLS R	RICK NOLAN DFL	MARK ANDERSON R	DAN BYE DFL	HANNAH NICOLLET AND TIM GIESEKE IP	JEFF JOHNSON AND BILL KUISLE R	MARK DAYTON AND TINA SMITH DFL	BOB HELLAND IP	DAN SEVERSON R	STEVE SIMON DFL	PATRICK DEAN IP	RANDY GILBERT R	REBECCA OTTO DFL	BRANDAN BORGOS IP	SCOTT NEWMAN R	LORI SWANSON DFL
ANSEL TWP	52	1	36	2	20	13	23	8	24	9	1	24	11	3	25	6	1	21	11	1	22	10
BECKER TWP	267	1	158	4	87	60	95	47	94	56	5	90	55	12	87	42	8	75	58	7	74	65
BUNGO TWP	107	3	70	3	44	19	47	16	47	14	1	46	16	3	44	13	2	38	17	2	39	16
BYRON TWP	79	0	58	5	28	20	33	20	34	21	3	29	24	8	29	16	5	19	27	3	22	26
EAST GULL LAKE	722	33	574	17	359	187	405	149	397	166	9	374	172	24	379	149	21	329	187	8	331	196
FAIRVIEW TWP	566	27	421	9	269	138	293	116	295	121	8	273	131	19	277	109	17	246	132	9	250	137
HOMEBROOK TWP	163	6	102	3	59	33	68	25	63	38	6	58	28	10	59	28	7	53	32	0	54	33
LAKE SHORE	777	42	621	17	388	211	423	181	432	177	12	385	210	27	415	163	12	359	212	10	347	219
LOON LAKE TWP	358	17	235	5	132	94	144	85	126	105	6	132	85	13	133	78	11	115	92	5	115	90
MAPLE TWP	206	10	140	4	80	53	95	40	89	50	3	86	46	6	84	45	1	82	46	3	73	52
MAY TWP	508	29	376	12	243	111	258	98	274	97	9	252	99	17	255	87	12	219	124	6	217	124
MEADOW BROOK TWP	99	1	63	1	40	20	39	19	40	20	2	39	19	4	37	17	2	33	24	0	33	24
MOOSE LAKE TWP	75	0	59	3	35	19	36	17	37	20	5	33	16	2	39	16	2	32	18	2	29	17
MOTLEY	7	0	3	0	3	0	3	0	3	0	0	3	0	0	2	0	0	2	1	0	3	0
PILLAGER	249	17	161	9	86	62	98	56	102	55	10	88	56	20	86	46	11	82	57	7	76	68
POPLAR TWP	61	0	35	3	20	12	23	10	21	14	1	22	11	3	21	10	3	19	10	1	22	10
SYLVAN TWP	1572	83	1021	38	508	451	581	391	597	401	33	516	432	68	520	387	59	447	439	22	461	460
WALDEN TWP	259	1	139	7	67	58	71	55	73	57	6	74	51	8	74	45	6	68	47	4	67	52
WILSON TWP	345	8	194	14	113	64	124	61	125	65	9	112	64	14	113	51	13	103	57	8	110	58
County Totals:	6,472	279	4,466	156	2,581	1,625	2,859	1,394	2,873	1,486	129	2,636	1,526	261	2,679	1,308	193	2,342	1,591	98	2,345	1,657

DISTRICT: 9A COUNTY: TODD	VOTER REGISTRATION			U.S. SENATOR			U.S. REP. DIST 7		STATE REP DIST 9A		GOVERNOR & LT. GOVERNOR			SECRETARY OF STATE			STATE AUDITOR			ATTORNEY GENERAL		
Precinct	# OF PERSONS REGISTERED AT 7 A.M.	# OF NEW REGISTRATIONS ELECTION DAY	TOTAL NUMBER OF PERSONS VOTING IN THE PRECINCT	STEVE CARLSON IP	MIKE MCFADDEN R	AL FRANKEN DFL	TORREY WESTROM R	COLLIN C. PETERSON DFL	MARK ANDERSON R	DAN BYE DFL	HANNAH NICOLLET AND TIM GIESEKE IP	JEFF JOHNSON AND BILL KUISLE R	MARK DAYTON AND TINA SMITH DFL	BOB HELLAND IP	DAN SEVERSON R	STEVE SIMON DFL	PATRICK DEAN IP	RANDY GILBERT R	REBECCA OTTO DFL	BRANDAN BORGOS IP	SCOTT NEWMAN R	LORI SWANSON DFL
BARTLETT TWP	221	8	151	5	89	55	78	71	99	50	2	94	52	6	91	45	8	75	58	2	71	69
BERTHA	243	13	172	10	78	80	80	90	94	74	3	79	75	10	84	70	9	74	79	1	74	78
BERTHA TWP	193	6	126	5	53	65	60	64	70	47	6	60	54	10	59	47	6	49	61	6	48	62
BIRCHDALE TWP	515	17	335	12	169	147	163	167	192	134	16	175	130	32	172	120	17	140	158	11	140	157
BROWERVILLE	377	38	283	15	96	153	100	173	132	128	12	103	149	23	101	126	14	82	149	10	75	155
BURLEENE TWP	204	7	157	9	65	78	58	92	77	71	5	72	72	6	69	65	9	59	75	3	56	79
CLARISSA	405	27	313	17	113	161	108	186	144	142	14	123	151	34	122	123	30	92	144	16	97	154
EAGLE BEND	316	23	245	13	78	138	85	150	110	115	10	88	127	20	88	107	16	78	117	7	71	132
EAGLE VALLEY TWP	269	9	206	14	92	92	84	115	104	89	13	94	85	13	95	80	13	87	90	15	78	93
FAWN LAKE TWP	276	10	186	4	107	70	101	81	127	53	7	116	56	11	114	50	8	101	64	2	103	68
GERMANIA TWP	203	5	146	9	82	53	76	67	95	46	5	94	47	8	87	46	9	78	53	5	74	59
GORDON TWP	389	13	269	6	158	101	173	95	182	78	12	175	77	13	170	73	10	159	87	4	142	100
HARTFORD TWP	389	11	280	9	117	144	101	170	145	117	10	124	136	24	115	114	17	94	141	8	105	140
HEWITT	120	10	82	6	25	46	29	52	33	46	7	27	38	9	25	41	10	25	38	7	23	39
IONA TWP	184	3	137	8	48	74	37	93	64	61	9	51	67	14	44	66	14	34	74	7	39	75
KANDOTA TWP	473	12	298	11	179	106	169	125	198	96	10	187	99	17	176	96	11	158	118	7	158	120
LESLIE TWP	415	6	271	8	128	130	119	147	147	112	12	144	111	19	129	111	14	116	124	11	115	130
LITTLE ELK TWP	167	7	126	5	60	56	56	69	65	55	5	66	51	3	65	52	7	52	63	2	51	63
LITTLE SAUK TWP	449	14	310	8	172	122	157	146	195	107	14	184	105	10	192	93	18	146	126	6	143	143
MORAN TWP	305	9	228	10	137	76	110	110	150	70	8	144	69	13	144	59	15	119	79	10	121	78
OSAKIS	97	7	68	0	36	32	36	32	36	31	3	32	32	1	35	31	2	33	32	1	31	36
REYNOLDS TWP	328	12	213	10	99	96	95	109	122	79	12	112	79	11	103	80	12	83	92	4	81	107
STAPLES	916	40	546	20	266	248	260	274	306	218	19	279	227	38	263	206	23	242	239	16	220	261
STAPLES TWP	344	10	230	6	135	79	120	104	163	63	9	139	69	17	136	56	17	118	71	10	118	75
STOWE PRAIRIE TWP	256	12	172	7	103	60	95	76	120	51	6	109	54	7	109	50	9	91	65	6	92	67
TURTLE CREEK TWP	184	7	141	3	63	73	58	82	71	64	4	63	71	8	63	63	10	53	71	1	53	76
VILLARD TWP	376	10	242	7	146	81	129	111	162	73	6	142	83	15	137	79	19	124	87	4	128	89
WARD TWP	313	8	252	15	126	107	105	141	157	86	12	139	92	25	132	81	19	111	100	11	109	111
WEST UNION	45	2	30	2	19	8	18	12	23	6	2	20	7	1	20	8	1	13	13	1	14	13
WEST UNION TWP	171	1	103	3	60	38	51	52	71	27	2	68	31	4	62	29	6	54	36	1	56	39
WYKEHAM TWP	227	5	178	3	91	81	86	87	99	74	6	86	78	8	92	67	3	80	79	5	77	83
County Totals:	9,370	362	6,496	260	3,190	2,850	2,997	3,343	3,753	2,463	261	3,389	2,574	430	3,294	2,334	376	2,820	2,783	200	2,763	2,951

DISTRICT: 9A COUNTY: WADENA	VOTER REGISTRATION			U.S. SENATOR			U.S. REP. DIST 8		STATE REP DIST 9A		GOVERNOR & LT. GOVERNOR			SECRETARY OF STATE			STATE AUDITOR			ATTORNEY GENERAL		
Precinct	# OF PERSONS REGISTERED AT 7 A.M.	# OF NEW REGISTRATIONS ELECTION DAY	TOTAL NUMBER OF PERSONS VOTING IN THE PRECINCT	STEVE CARLSON IP	MIKE MCFADDEN R	AL FRANKEN DFL	STEWART MILLS R	RICK NOLAN DFL	MARK ANDERSON R	DAN BYE DFL	HANNAH NICOLLET AND TIM GIESEKE IP	JEFF JOHNSON AND BILL KUISLE R	MARK DAYTON AND TINA SMITH DFL	BOB HELLAND IP	DAN SEVERSON R	STEVE SIMON DFL	PATRICK DEAN IP	RANDY GILBERT R	REBECCA OTTO DFL	BRANDAN BORGOS IP	SCOTT NEWMAN R	LORI SWANSON DFL
ALDRICH CITY	29	1	18	2	10	6	12	5	12	5	2	12	2	2	10	5	1	8	7	0	9	8
ALDRICH TWP	276	9	191	5	129	54	134	51	146	41	5	139	41	5	137	39	4	125	47	3	116	56
BULLARD TWP.	111	2	71	4	45	22	46	23	47	23	3	46	19	4	42	21	2	41	22	3	42	20
LEAF RIVER TWP P-1	127	2	93	1	62	29	64	28	69	23	1	62	28	0	62	28	2	56	31	0	58	31
LEAF RIVER TWP P-2	126	5	97	2	58	35	59	32	73	22	2	62	32	5	61	26	6	57	30	1	57	34
LYONS TWP.	107	5	82	3	52	25	60	18	60	19	2	55	17	4	55	18	3	52	18	0	51	21
MEADOW TWP.	119	4	81	3	44	34	49	29	57	24	1	47	30	5	50	25	1	43	31	2	43	30
NIMROD	42	3	32	2	11	17	15	15	19	13	2	13	14	2	14	15	5	9	15	3	11	18
NORTH GERMANY TWP.	169	7	106	5	73	27	69	33	77	25	4	72	29	3	69	24	3	66	28	1	64	31
ORTON TWP.	111	3	74	6	32	36	35	36	36	37	4	32	35	4	29	38	3	28	41	1	29	39
RED EYE TWP.	265	18	189	7	100	72	104	64	113	71	13	108	62	15	107	60	14	94	67	11	94	72
ROCKWOOD TWP.	231	4	149	5	79	63	79	60	94	55	5	83	57	12	81	54	11	73	62	7	71	65
SEBEKA	347	16	225	9	94	111	103	103	126	98	14	98	103	13	112	88	15	88	104	7	87	109
STAPLES	380	17	237	6	127	100	142	84	152	79	7	127	95	6	133	82	8	114	95	4	117	101
THOMASTOWN TWP.	489	13	355	8	210	132	221	121	235	112	8	209	128	14	215	109	8	196	132	6	202	132
VERNDALE	279	10	166	7	108	49	109	49	123	40	6	107	48	8	108	39	5	97	52	5	101	49
WADENA P-1	711	49	461	16	226	203	240	180	287	162	15	234	186	24	255	156	29	213	176	11	229	182
WADENA P-2	519	33	337	9	162	162	159	157	198	135	6	166	159	18	176	120	17	153	145	7	151	156
WADENA P-3	730	30	560	16	268	268	255	275	341	216	15	290	247	25	291	226	21	246	270	10	243	283
WADENA TWP.	532	23	389	7	251	126	262	112	293	90	13	263	104	25	251	94	14	234	123	10	235	126
WING RIVER TWP.	257	9	182	4	140	32	150	26	152	24	1	147	28	9	140	21	7	135	27	4	132	31
County Totals:	5,957	263	4,095	127	2,281	1,603	2,367	1,501	2,710	1,314	129	2,372	1,464	203	2,398	1,288	179	2,128	1,523	96	2,142	1,594
District 9A Totals	21,799	904	15,057	543	8,052	6,078	5,226	2,895	9,336	5,263	519	8,397	5,564	894	8,371	4,930	748	7,290	5,897	394	7,250	6,202
District 9A % of Voters				3.64	53.98	40.74	61.59	34.12	63.89	36.02	3.49	56.52	37.45	6.16	57.68	33.97	5.16	50.27	40.66	2.71	49.87	42.66

DISTRICT: 9B COUNTY: MORRISON	VOTER REGISTRATION			U.S. SENATOR			U.S. REP. DIST 8		STATE REP DIST 9B		GOVERNOR & LT. GOVERNOR			SECRETARY OF STATE			STATE AUDITOR			ATTORNEY GENERAL		
Precinct	# OF PERSONS REGISTERED AT 7 A.M.	# OF NEW REGISTRATIONS ELECTION DAY	TOTAL NUMBER OF PERSONS VOTING IN THE PRECINCT	STEVE CARLSON IP	MIKE MCFADDEN R	AL FRANKEN DFL	STEWART MILLS R	RICK NOLAN DFL	MARK ANDERSON R	DAN BYE DFL	HANNAH NICOLLET AND TIM GIESEKE IP	JEFF JOHNSON AND BILL KUISLE R	MARK DAYTON AND TINA SMITH DFL	BOB HELLAND IP	DAN SEVERSON R	STEVE SIMON DFL	PATRICK DEAN IP	RANDY GILBERT R	REBECCA OTTO DFL	BRANDAN BORGOS IP	SCOTT NEWMAN R	LORI SWANSON DFL
AGRAM TOWNSHIP	315	7	262	2	143	109	157	93	142	114	7	157	88	9	161	75	8	123	109	2	127	111
BELLE PRAIRIE TOWNSHIP	397	15	301	9	179	106	204	84	197	102	9	185	97	8	200	84	13	170	100	11	157	115
BELLEVUE TOWNSHIP	643	14	446	14	254	168	275	146	262	178	13	275	144	25	264	131	15	214	175	15	216	178
BOWLUS	131	3	97	4	44	42	47	35	41	52	8	47	33	10	43	29	11	30	40	6	32	41
BUCKMAN	127	4	93	3	49	32	50	34	44	48	0	56	29	3	53	30	8	36	32	1	37	35
BUCKMAN TOWNSHIP	349	0	279	9	179	85	161	93	166	112	14	184	70	14	169	76	14	144	100	6	146	101
BUH TOWNSHIP	286	12	215	10	122	80	132	69	127	83	9	131	67	10	120	66	15	102	78	7	102	82
CULDRUM TOWNSHIP	256	2	191	11	100	74	124	56	125	60	7	109	64	10	113	47	7	90	74	3	95	68
CUSHING TOWNSHIP	439	9	287	12	142	124	161	112	168	115	16	158	102	16	149	98	17	125	116	5	124	129
DARLING TOWNSHIP	333	6	245	7	135	99	150	85	152	91	11	144	86	11	154	72	17	131	91	11	124	103
ELMDALE	62	0	48	4	23	19	19	21	26	21	4	28	12	5	27	11	7	15	19	4	15	20
ELMDALE TOWNSHIP	598	14	382	13	254	106	265	96	250	128	12	268	90	22	254	96	14	226	121	10	230	119
FLENSBURG	125	2	103	3	44	55	48	51	48	51	2	52	44	3	56	37	2	34	56	1	37	54
GENOLA	32	0	25	0	10	13	13	10	11	13	0	10	13	0	14	9	0	15	9	0	13	11
GRANITE TOWNSHIP	277	8	207	7	107	87	117	79	103	99	6	122	70	11	115	64	12	93	79	7	96	79
GREEN PRAIRIE TOWNSHIP	430	8	322	9	169	133	175	129	193	127	7	183	117	12	180	105	14	146	134	13	145	131
HARDING	51	2	46	2	17	26	19	21	20	26	1	20	22	2	19	25	0	15	29	0	14	28
HILLMAN	21	0	15	1	2	10	2	12	4	11	0	3	10	1	4	9	0	2	10	1	2	10
HILLMAN TOWNSHIP	94	1	79	1	42	33	36	36	41	36	0	42	32	1	36	36	3	32	39	1	29	37
LASTRUP	57	0	46	5	14	26	13	28	16	29	2	21	19	7	17	16	2	15	21	1	13	25
LEIGH TOWNSHIP	122	0	76	3	32	39	36	34	40	35	3	40	30	3	39	32	3	31	38	1	33	39
LITTLE FALLS TOWNSHIP	1045	29	743	16	392	322	415	288	450	287	12	411	299	26	415	264	19	348	322	7	344	335
LITTLE FALLS W-1	1446	74	1022	33	395	554	421	504	491	515	37	430	498	53	444	443	56	361	510	33	358	529
LITTLE FALLS W-2	2016	99	1448	42	679	693	730	644	810	619	34	728	631	48	731	574	54	612	665	30	615	678
LITTLE FALLS W-3	1208	48	823	40	359	392	383	383	445	363	31	382	360	55	403	317	53	329	373	30	309	395
MOTLEY	284	17	181	5	84	86	86	77	76	102	8	87	76	14	84	74	12	75	77	6	77	77
MOTLEY TOWNSHIP	144	7	102	4	60	35	66	31	61	41	3	64	33	6	65	29	4	56	37	3	53	40
MOUNT MORRIS TWP	53	0	40	1	14	22	13	24	14	25	1	20	17	1	21	16	3	15	19	3	14	19
PARKER TOWNSHIP	270	7	195	8	97	85	99	83	109	85	11	101	74	14	98	72	12	89	78	10	87	78
PIERZ	724	54	550	17	268	241	300	206	258	283	26	281	207	31	293	173	32	233	229	25	222	235
PIERZ TOWNSHIP	262	13	183	7	100	66	107	57	84	93	3	105	57	6	101	46	8	82	62	5	86	62
PIKE CREEK TOWNSHIP	580	31	423	15	225	177	246	156	263	158	10	247	155	18	247	139	21	204	169	12	194	188
PLATTE TOWNSHIP	187	2	128	3	61	54	70	43	73	48	8	68	42	10	65	37	8	53	48	2	49	54
PULASKI TOWNSHIP	175	6	129	5	57	65	65	53	51	76	5	61	54	9	60	50	7	50	56	4	50	58
RANDALL	322	17	203	13	97	85	105	78	118	80	14	105	74	12	107	69	12	91	80	9	82	89
RICHARDSON TOWNSHIP	289	1	205	8	117	76	122	69	118	84	8	124	63	18	117	58	13	104	70	12	106	68
RIPLEY TOWNSHIP	455	14	319	12	171	132	197	102	192	121	16	178	115	14	174	102	20	145	125	10	146	137
ROSING TOWNSHIP	119	5	79	3	52	22	62	12	58	20	4	55	17	5	57	14	3	47	27	3	47	23

ROYALTON	600	14	370	14	172	172	178	165	180	187	21	186	147	31	181	125	28	149	151	18	149	162
SCANDIA VALLEY TWP	889	30	663	14	374	264	412	224	414	239	9	391	245	21	384	224	22	347	261	12	334	277
SOBIESKI	103	5	83	5	25	45	29	40	34	46	6	26	37	6	26	39	3	22	43	3	22	42
SWAN RIVER TOWNSHIP	444	12	310	8	139	153	160	136	162	141	5	159	133	9	153	121	14	125	139	8	127	144
SWANVILLE	150	2	109	3	50	51	50	53	60	49	0	52	49	1	62	40	4	51	45	3	41	58
SWANVILLE TOWNSHIP	306	17	220	4	137	72	152	52	153	64	6	150	58	10	140	55	15	117	72	5	124	75
TWO RIVERS TOWNSHIP	450	17	314	14	172	119	162	119	180	127	8	182	103	14	173	102	12	158	109	7	147	124
UPSALA	239	8	145	7	81	53	86	54	83	62	4	85	52	4	90	41	5	78	52	4	74	61
County Totals:	17,905	636	12,752	430	6,439	5,502	6,920	4,977	7,113	5,446	421	6,913	4,835	619	6,878	4,372	622	5,730	5,289	370	5,644	5,524

DISTRICT: 9B COUNTY: TODD	VOTER REGISTRATION			U.S. SENATOR			U.S. REP. DIST 7		STATE REP DIST 9B		GOVERNOR & LT. GOVERNOR			SECRETARY OF STATE			STATE AUDITOR			ATTORNEY GENERAL		
Precinct	# OF PERSONS REGISTERED AT 7 A.M.	# OF NEW REGISTRATIONS ELECTION DAY	TOTAL NUMBER OF PERSONS VOTING IN THE PRECINCT	STEVE CARLSON IP	MIKE MCFADDEN R	AL FRANKEN DFL	TORREY WESTROM R	COLLIN C. PETERSON DFL	RON KRESHAA R	AL DOTY DFL	HANNAH NICOLLET AND TIM GIESEKE IP	JEFF JOHNSON AND BILL KUISLE R	MARK DAYTON AND TINA SMITH DFL	BOB HELLAND IP	DAN SEVERSON R	STEVE SIMON DFL	PATRICK DEAN IP	RANDY GILBERT R	REBECCA OTTO DFL	BRANDAN BORGOS IP	SCOTT NEWMAN R	LORI SWANSON DFL
BRUCE TWP	305	8	218	11	99	105	88	125	112	98	10	109	94	16	110	75	14	89	100	4	86	105
BURNHAMVILLE TWP	441	22	313	8	149	144	150	154	165	135	12	165	129	19	165	107	17	139	137	3	141	142
BURTRUM	64	1	37	4	10	23	10	26	12	25	0	10	26	2	13	20	2	10	23	1	11	21
GREY EAGLE	194	13	141	4	62	72	63	77	71	69	4	65	67	5	69	61	5	57	70	2	56	74
GREY EAGLE TWP	402	12	281	8	142	126	144	133	146	131	12	148	113	16	153	104	14	132	124	11	125	130
LONG PRAIRIE	1321	57	849	31	394	396	378	448	453	376	24	435	347	33	439	322	31	380	367	16	360	396
LONG PRAIRIE TWP	523	16	387	11	225	145	215	171	245	136	11	248	122	20	232	118	15	207	144	10	202	152
ROUND PRAIRIE TWP	377	4	237	12	127	97	122	113	132	102	5	139	86	11	131	86	12	115	98	8	102	113
SWANVILLE	0	0	0	0	0	0	0	0	0	0	0	0	0	0	0	0	0	0	0	0	0	0
County Totals:	3,627	133	2,463	89	1,208	1,108	1,170	1,247	1,336	1,072	78	1,319	984	122	1,312	893	110	1,129	1,063	55	1,083	1,133
District 9B Totals	21,532	769	15,215	519	7,647	6,610	1,170	1,247	8,449	6,518	499	8,232	5,819	741	8,190	5,265	732	6,859	6,352	425	6,727	6,657
District 9B % of Voters				3.45	50.84	43.94	48.41	51.59	56.42	43.53	3.34	55.12	38.96	5.11	56.45	36.29	5.04	47.27	43.77	2.92	46.25	45.77
District 9 Totals	43,331	1,673	30,272	1,062	15,699	12,688	4,167	4,590			1,018	16,629	11,383	1,635	16,561	10,195	1,480	14,149	12,249	819	13,977	12,859
District 9 % of Voters				3.54	52.40	42.35	47.55	52.38			3.42	55.82	38.21	5.63	57.06	35.13	5.10	48.77	42.22	2.82	48.06	44.21

DISTRICT: 10A COUNTY: CROW WING	VOTER REGISTRATION			U.S. SENATOR			U.S. REP. DIST 8		STATE REP DIST 10A		GOVERNOR & LT. GOVERNOR			SECRETARY OF STATE			STATE AUDITOR			ATTORNEY GENERAL		
Precinct	# OF PERSONS REGISTERED AT 7 A.M.	# OF NEW REGISTRATIONS ELECTION DAY	TOTAL NUMBER OF PERSONS VOTING IN THE PRECINCT	STEVE CARLSON IP	MIKE MCFADDEN R	AL FRANKEN DFL	STEWART MILLS R	RICK NOLAN DFL	JOSHUA HEINTZEMANN R	JOHN WARD DFL	HANNAH NICOLLET AND TIM GIESEKE IP	JEFF JOHNSON AND BILL KUISLE R	MARK DAYTON AND TINA SMITH DFL	BOB HELLAND IP	DAN SEVERSON R	STEVE SIMON DFL	PATRICK DEAN IP	RANDY GILBERT R	REBECCA OTTO DFL	BRANDAN BORGOS IP	SCOTT NEWMAN R	LORI SWANSON DFL
BAXTER P1E	1757	95	1217	24	598	570	673	494	622	584	33	618	530	63	627	465	43	553	542	20	540	572
BAXTER P1W	1110	50	829	28	411	373	456	342	402	420	25	415	366	39	424	322	27	362	378	18	374	379
BAXTER P2E	1144	81	836	18	443	361	482	332	436	394	21	448	335	55	452	288	38	391	357	19	383	369
BAXTER P2W	926	24	686	17	361	305	399	263	349	334	16	356	307	23	374	256	22	317	302	9	325	310
BLUE PRECINCT	1418	57	994	24	545	410	626	329	566	422	31	552	382	49	554	348	44	472	404	17	481	416
BRAINERD W-1 P-1	729	49	373	15	150	196	180	164	169	200	22	151	167	29	166	158	21	136	169	14	133	175
BRAINERD W-1 P-2	1157	55	805	18	364	404	438	332	387	407	14	383	386	45	395	326	34	345	378	15	347	387
BRAINERD W-2 P-1	857	53	536	15	221	279	278	231	253	280	21	237	252	39	252	214	27	209	253	12	207	254
BRAINERD W-2 P-2	724	54	523	12	203	285	234	259	207	313	16	204	267	43	209	227	20	177	256	16	184	251
BRAINERD W-3 P-1	710	51	422	24	172	209	206	180	193	224	16	178	188	41	183	163	16	149	185	13	152	181
BRAINERD W-3 P-2	864	43	548	13	232	293	264	255	263	279	9	246	266	30	256	239	24	211	263	16	208	272
BRAINERD W-4 P-1	901	57	514	29	209	256	239	240	213	297	33	199	240	55	206	214	30	170	241	26	176	234
BRAINERD W-4 P-2	650	34	355	23	143	177	166	153	158	194	16	144	164	29	151	153	19	128	163	14	128	167
BREEZY POINT CITY	1508	83	1077	16	597	438	632	407	606	454	31	599	417	88	593	343	40	521	441	22	522	441
CENTER TWP	603	23	463	9	240	205	271	181	255	204	15	237	196	30	248	165	26	212	186	12	211	204
CROW WING TWP P-2	7	0	7	0	5	1	5	1	5	1	0	5	1	0	5	0	0	5	1	0	5	1
GAIL LAKE TWP	48	0	34	5	22	5	23	6	26	6	4	24	6	2	25	7	2	21	8	2	24	6
IDEAL TWP	875	38	663	14	410	230	432	210	414	238	17	412	216	33	417	187	18	376	230	15	368	233
JENKINS CITY	220	21	151	7	74	60	92	48	85	62	8	79	50	13	77	44	8	66	55	6	67	56
JENKINS TWP	290	6	228	6	147	73	155	64	140	84	5	147	68	8	150	59	4	133	72	2	135	73
LAKE EDWARD TWP	1421	59	1070	24	580	450	663	375	598	461	17	596	429	34	611	383	33	532	446	16	526	456
MISSION TWP	571	15	439	11	236	189	260	169	253	184	10	239	175	21	244	159	16	208	196	11	208	192
NISSWA CITY	1384	66	1050	18	605	416	649	373	590	449	21	614	388	38	627	341	25	558	406	11	544	431
PELICAN TWP	356	10	255	7	174	71	180	65	179	75	7	176	67	12	175	61	10	158	71	6	159	77
PEQUOT LAKES CITY	1189	68	800	18	422	347	445	312	422	360	28	420	316	45	439	273	41	363	327	22	357	347
RED PRECINCT	1107	66	810	20	456	324	496	284	468	334	12	472	304	33	481	263	26	413	317	19	406	322
WHITE PRECINCT	948	35	672	17	374	270	418	225	387	279	14	384	244	38	396	211	30	333	264	16	331	267
County Totals:	23,474	1,193	16,357	432	8,394	7,197	9,362	6,294	8,646	7,539	462	8,535	6,727	935	8,737	5,869	644	7,519	6,911	369	7,501	7,073
District 10A Totals	23,474	1,193	16,357	432	8,394	7,197	9,362	6,294	8,646	7,539	462	8,535	6,727	935	8,737	5,869	644	7,519	6,911	369	7,501	7,073
District 10A % of Voters				2.65	51.58	44.23	57.66	38.77	53.37	46.54	2.85	52.61	41.47	5.90	55.16	37.05	4.06	47.45	43.61	2.32	47.16	44.47

DISTRICT: 10B COUNTY: AITKIN	VOTER REGISTRATION			U.S. SENATOR			U.S. REP. DIST 8		STATE REP DIST 10B		GOVERNOR & LT. GOVERNOR			SECRETARY OF STATE			STATE AUDITOR			ATTORNEY GENERAL		
Precinct	# OF PERSONS REGISTERED AT 7 A.M.	# OF NEW REGISTRATIONS ELECTION DAY	TOTAL NUMBER OF PERSONS VOTING IN THE PRECINCT	STEVE CARLSON IP	MIKE MCFADDEN R	AL FRANKEN DFL	STEWART MILLS R	RICK NOLAN DFL	DALE LUECK R	JOE RADINOVICH DFL	HANNAH NICOLLET AND TIM GIESEKE IP	JEFF JOHNSON AND BILL KUISLE R	MARK DAYTON AND TINA SMITH DFL	BOB HELLAND IP	DAN SEVERSON R	STEVE SIMON DFL	PATRICK DEAN IP	RANDY GILBERT R	REBECCA OTTO DFL	BRANDAN BORGOS IP	SCOTT NEWMAN R	LORI SWANSON DFL
AITKIN	1074	44	778	26	324	416	357	371	353	412	21	336	384	41	356	341	29	277	415	16	262	426
AITKIN TWP	553	25	438	9	238	183	257	161	258	170	14	253	162	23	251	140	19	202	189	12	208	184
BALL BLUFF TWP	173	12	142	5	48	89	54	76	50	89	2	53	82	4	54	79	4	52	79	2	46	87
BALSAM TWP	25	0	20	0	9	10	6	10	7	13	0	8	12	1	6	9	0	6	9	0	6	12
BEAVER TWP	43	1	37	2	5	30	11	24	10	26	2	5	27	4	6	26	3	5	25	3	4	26
CLARK TWP	92	6	68	1	19	45	24	41	22	46	1	19	46	1	22	41	1	17	46	0	16	47
CORNISH TWP	28	0	18	1	7	10	4	11	7	8	0	7	9	1	7	7	1	7	8	0	6	8
FARM ISLAND TWP	786	24	602	14	289	292	310	273	321	278	19	304	269	24	314	248	19	239	325	7	230	338
FLEMING TWP	234	4	167	4	75	88	78	85	88	77	7	87	68	7	80	74	4	64	90	1	66	91
GLEN TWP	330	12	274	4	117	147	124	135	128	142	7	117	142	17	120	122	13	95	148	7	84	163
HAUGEN TWP	115	4	87	3	31	51	34	48	38	47	1	35	49	5	36	44	3	26	53	2	28	53
HAZELTON TWP	557	10	414	6	183	217	203	197	201	209	11	193	200	19	190	186	14	170	208	11	167	213
HILL CITY	278	28	192	7	71	106	85	90	81	104	5	70	113	14	75	92	11	68	98	3	63	106
HILL LAKE TWP	254	5	153	4	56	91	59	89	58	94	2	54	95	4	59	86	4	53	91	2	51	96
IDUN TWP	121	6	87	1	36	49	41	42	41	43	2	41	41	3	40	38	2	35	43	2	32	43
JEVNE TWP	187	10	133	2	72	58	77	47	67	61	2	75	53	3	71	50	1	62	59	0	57	68
KIMBERLY TWP	122	2	104	2	42	59	50	50	50	54	3	46	55	7	48	47	3	36	64	1	40	60
LAKESIDE TWP	321	6	233	5	104	120	118	104	122	106	7	123	100	6	116	106	5	100	121	2	97	123
LEE TWP	30	1	24	0	13	7	14	6	15	6	0	13	5	0	14	4	0	10	9	0	10	9
LIBBY TWP E	21	0	17	0	11	6	11	6	11	6	1	10	6	1	10	6	1	10	6	1	10	6
LIBBY TWP W	16	0	13	2	3	8	5	7	4	8	2	3	7	1	5	7	2	4	6	2	3	7
LOGAN TWP	125	5	93	4	36	50	38	51	42	51	2	36	50	2	39	47	4	35	47	4	30	47
MACVILLE TWP	109	6	81	5	27	48	35	40	31	45	2	30	41	8	30	39	5	27	39	1	27	44
MALMO TWP	224	3	166	2	61	101	63	96	66	97	5	64	92	6	66	88	4	50	100	2	45	107
MCGRATH	40	0	28	0	12	14	13	9	14	11	1	11	11	1	13	7	2	12	9	1	13	10
MCGREGOR	150	9	95	4	22	63	30	55	30	62	3	20	59	5	28	51	3	20	56	3	22	57
MCGREGOR TWP	57	1	27	2	13	11	15	9	20	7	4	16	6	1	17	7	2	13	10	1	15	9
MILLWARD TWP	37	0	25	0	10	15	11	13	10	14	0	9	15	3	10	12	2	9	13	2	8	12
MORRISON TWP	100	3	74	2	40	29	45	26	45	29	3	39	30	4	41	26	4	34	33	3	37	33
NE AITKIN UNORG	29	1	24	1	16	6	16	5	16	8	1	17	4	0	17	6	1	16	6	1	13	7
NORDLAND TWP	692	19	564	6	260	290	281	267	283	279	5	266	283	13	269	263	16	220	307	10	223	312
NW AITKIN UNORG P-1	57	3	38	3	14	18	16	16	17	20	3	17	17	4	15	16	3	13	18	2	12	19
NW AITKIN UNORG P-2	80	4	63	2	20	41	22	37	30	33	3	21	38	5	21	34	4	17	40	1	15	46
PALISADE	99	1	63	0	27	34	28	31	30	33	1	24	36	1	25	32	0	21	38	1	20	35
PLINY TWP	48	0	30	0	21	9	21	8	23	7	1	20	9	2	21	7	1	19	10	1	20	8
RICE RIVER TWP	86	4	63	4	31	28	32	24	39	23	2	31	26	2	36	22	4	29	28	0	30	28
SALO TWP	58	2	48	0	17	29	18	26	15	33	0	18	28	1	17	28	3	15	26	1	11	33
SEAVEY TWP	41	0	34	1	21	9	21	11	23	11	1	16	12	1	21	8	3	18	10	0	19	11
SHAMROCK TWP	782	23	585	12	258	311	276	285	264	315	19	255	295	35	261	261	22	226	307	14	213	329
SPALDING TWP	119	4	62	4	26	31	28	23	32	29	5	23	25	4	27	26	4	16	31	1	21	25
SPENCER TWP	348	6	271	7	128	129	155	107	139	129	6	137	120	6	137	108	8	109	136	3	104	145

DISTRICT: 10B CONT'D COUNTY: AITKIN	VOTER REGISTRATION			U.S. SENATOR			U.S. REP. DIST 8		STATE REP DIST 10B		GOVERNOR & LT. GOVERNOR			SECRETARY OF STATE			STATE AUDITOR			ATTORNEY GENERAL		
Precinct	# OF PERSONS REGISTERED AT 7 A.M.	# OF NEW REGISTRATIONS ELECTION DAY	TOTAL NUMBER OF PERSONS VOTING IN THE PRECINCT	STEVE CARLSON IP	MIKE MCFADDEN R	AL FRANKEN DFL	STEWART MILLS R	RICK NOLAN DFL	DALE LUECK R	JOE RADINOVICH DFL	HANNAH NICOLLET AND TIM GIESEKE IP	JEFF JOHNSON AND BILL KUISLE R	MARK DAYTON AND TINA SMITH DFL	BOB HELLAND IP	DAN SEVERSON R	STEVE SIMON DFL	PATRICK DEAN IP	RANDY GILBERT R	REBECCA OTTO DFL	BRANDAN BORGOS IP	SCOTT NEWMAN R	LORI SWANSON DFL
TAMARACK	31	0	22	0	10	11	8	12	7	14	0	10	11	0	11	11	0	8	13	0	6	14
TURNER TWP	124	4	92	2	42	44	40	42	39	47	2	40	45	4	39	38	4	31	46	2	32	49
UNORG 45-24 (JEWETT UNORG)	27	3	14	0	6	7	6	7	8	6	2	4	7	1	7	6	1	4	6	1	3	7
UNORG 47-24 (DAVIDSON UNORG)	26	2	23	0	10	13	13	10	11	12	0	10	12	0	11	11	0	11	11	1	9	12
UNORG 48-27 (BLIND LAKE UNORG)	20	3	14	2	4	8	6	8	5	9	1	3	9	1	5	8	1	3	8	1	3	8
UNORG 51-27 (LEMAY UNORG)	35	1	27	1	10	15	13	12	9	18	3	12	12	3	12	11	5	10	12	2	13	10
VERDON TWP	37	0	26	0	15	11	17	9	12	14	0	14	11	0	15	11	0	15	10	0	13	12
WAGNER TWP	223	4	160	3	78	78	79	70	83	76	4	83	68	11	81	64	8	72	71	6	68	77
WAUKENABO TWP	208	4	160	7	76	76	86	69	78	82	6	76	71	8	72	73	7	60	85	3	63	80
WEALTHWOOD TWP	219	8	173	5	66	102	68	91	80	91	1	74	95	9	72	89	6	60	99	5	54	107
WHITE PINE TWP	26	0	19	2	9	7	10	9	8	11	3	7	8	0	9	9	0	6	12	0	7	9
WILLIAMS TWP	76	2	54	4	24	23	28	20	31	21	3	27	21	6	26	21	4	22	23	1	21	26
WORKMAN TWP	131	3	88	4	37	45	39	44	45	42	6	37	41	4	41	40	5	31	46	1	32	48
County Totals:	9,824	328	7,307	187	3,200	3,788	3,499	3,415	3,517	3,678	207	3,319	3,533	337	3,392	3,233	275	2,790	3,798	149	2,708	3,942
DISTRICT: 10B COUNTY: CROW WING																						
BAY LAKE TWP	709	11	534	11	287	228	310	198	309	219	13	289	218	31	291	185	19	248	233	12	246	237
BRAINERD W-3 P-3	3	0	2	0	0	2	0	2	0	2	0	0	2	0	0	2	0	0	2	0	0	2
CROSBY PREC 1	801	53	538	18	200	301	225	276	199	333	21	188	299	32	216	251	22	166	295	13	162	306
CROSBY PREC 2	456	29	313	14	103	189	118	181	104	209	9	102	186	20	115	161	19	88	183	12	85	180
CROSSLAKE PRECINCT 1	1009	40	777	9	459	295	482	266	494	265	7	475	272	31	473	231	16	413	297	7	407	321
CROSSLAKE PRECINCT 2	710	34	542	7	284	241	302	219	299	230	8	290	228	31	292	190	20	246	236	11	236	254
CROW WING TWP P-1	1123	42	735	31	402	280	476	235	445	271	26	418	259	35	425	224	31	378	266	21	375	275
CUYUNA CITY	150	5	120	2	50	63	47	66	44	74	6	45	63	4	50	62	4	48	61	1	44	66
DAGGETT BROOK TWP	308	13	214	10	112	87	136	68	128	77	10	120	74	12	120	70	15	97	81	3	94	90
DEAN LAKE PREC	57	0	43	3	22	16	28	13	28	15	0	25	16	0	24	15	0	22	18	0	21	19
DEERWOOD CITY	303	14	192	6	99	84	104	79	109	83	6	96	82	7	106	73	8	87	85	4	83	87
DEERWOOD TWP	937	52	763	17	391	341	411	318	391	364	18	394	335	23	407	303	26	351	345	14	336	372
EMILY CITY	577	24	432	8	236	182	242	170	246	178	7	248	166	16	235	156	9	209	181	8	197	191
FAIRFIELD TWP	210	4	164	3	81	77	87	72	92	70	4	90	68	7	90	62	6	80	73	1	78	79
FIFTY LAKES CITY	315	15	259	10	143	96	149	90	150	100	8	142	98	11	145	88	10	126	101	6	123	106
FORT RIPLEY CITY	41	0	31	2	14	15	20	9	21	8	3	15	10	4	16	8	0	13	13	1	10	14
FORT RIPLEY TWP	557	37	402	14	204	173	241	142	227	169	22	221	142	31	212	136	25	186	165	15	174	178
GARRISON CITY	122	10	103	3	37	61	36	61	35	67	3	36	59	9	37	51	3	28	62	4	26	61
GARRISON TWP	563	19	409	7	199	200	211	187	219	186	9	207	184	12	211	168	15	178	187	7	172	208
IRONDALE TWP.	710	34	531	11	282	222	317	201	297	232	11	280	214	17	290	185	19	235	228	14	240	227
IRONTON CITY	300	31	218	6	67	139	84	121	60	156	3	71	133	13	82	107	17	61	126	7	63	122
LITTLE PINE TWP	37	0	28	1	11	14	14	13	15	11	0	12	15	3	13	9	0	12	11	1	10	12

LONG LAKE TWP	701	22	487	16	240	221	294	171	263	217	17	250	206	33	252	176	25	224	202	10	213	219
MANHATTAN BEACH CITY	43	2	41	1	25	15	30	11	27	12	0	26	15	3	25	9	1	24	14	0	25	13
MAPLE GROVE TWP	456	13	305	8	148	146	176	120	154	147	8	160	130	20	158	117	14	129	141	10	119	152
NOKAY LAKE TWP	504	17	364	16	167	170	205	141	186	173	9	177	158	19	174	154	13	144	176	6	147	181
OAK LAWN TWP	1082	57	789	34	378	365	445	312	408	371	24	382	349	42	395	302	38	328	348	15	315	379
PERRY LAKE TWP	192	9	140	3	68	69	80	58	80	60	6	74	59	7	81	50	8	71	56	3	59	71
PLATTE LAKE TWP	165	3	112	3	61	46	65	40	65	41	2	63	43	12	58	36	7	51	39	3	47	51
RABBIT LAKE TWP	222	4	165	6	82	76	94	64	88	76	1	87	73	11	92	59	6	76	75	1	78	74
RIVERTON CITY	58	0	38	2	13	22	15	19	13	25	1	17	20	3	15	17	4	12	20	0	14	23
ROOSEVELT TWP	359	5	230	10	117	98	130	84	128	98	8	121	94	12	121	88	9	106	105	3	106	110
ROSS LAKE TWP	142	5	112	3	45	64	43	63	51	59	3	47	60	6	45	57	1	40	69	0	44	66
ST MATHIAS TWP	349	17	254	6	148	93	172	76	161	88	8	151	86	15	147	73	12	127	92	8	116	102
TIMOTHY TWP	101	2	80	0	45	29	46	24	47	28	4	44	28	5	41	26	2	40	29	2	40	29
TROMMALD CITY	59	1	36	1	10	23	10	21	12	24	0	11	19	0	12	20	0	12	16	2	10	18
WOLFORD TWP	255	10	205	3	91	109	101	99	97	107	5	96	100	10	93	92	6	71	114	5	80	109
County Totals:	14,686	634	10,708	305	5,321	4,852	5,946	4,290	5,692	4,845	290	5,470	4,563	547	5,559	4,013	430	4,727	4,745	230	4,595	5,004
District 10B Totals	24,510	962	18,015	492	8,521	8,640	9,445	7,705	9,209	8,523	497	8,789	8,096	884	8,951	7,246	705	7,517	8,543	379	7,303	8,946
District 10B % of Voters				2.75	47.61	48.27	52.94	43.18	51.86	48.00	2.79	49.32	45.43	5.09	51.50	41.69	4.05	43.14	49.03	2.17	41.84	51.26
District 10 Totals	47,984	2,155	34,372	924	16,915	15,837	18,807	13,999			959	17,324	14,823	1,819	17,688	13,115	1,349	15,036	15,454	748	14,804	16,019
District 10 % of Voters				2.70	49.50	46.34	55.19	41.08			2.82	50.89	43.54	5.48	53.24	39.48	4.05	45.19	46.45	2.24	44.38	48.02

DISTRICT: 11A COUNTY: CARLTON	VOTER REGISTRATION			U.S. SENATOR			U.S. REP. DIST 8		STATE REP DIST 11A		GOVERNOR & LT. GOVERNOR			SECRETARY OF STATE			STATE AUDITOR			ATTORNEY GENERAL		
Precinct	# OF PERSONS REGISTERED AT 7 A.M.	# OF NEW REGISTRATIONS ELECTION DAY	TOTAL NUMBER OF PERSONS VOTING IN THE PRECINCT	STEVE CARLSON IP	MIKE MCFADDEN R	AL FRANKEN DFL	STEWART MILLS R	RICK NOLAN DFL	TIM HAFVENSTEIN R	MIKE SUNDIN DFL	HANNAH NICOLLET AND TIM GIESEKE IP	JEFF JOHNSON AND BILL KUISLE R	MARK DAYTON AND TINA SMITH DFL	BOB HELLAND IP	DAN SEVERSON R	STEVE SIMON DFL	PATRICK DEAN IP	RANDY GILBERT R	REBECCA OTTO DFL	BRANDAN BORGOS IP	SCOTT NEWMAN R	LORI SWANSON DFL
ATKINSON TWP	256	7	186	10	73	94	103	76	86	90	14	78	86	20	82	79	14	72	88	8	69	95
AUTOMBA TWP	81	7	65	5	20	37	28	31	23	39	2	25	35	6	18	38	5	21	32	3	16	35
BARNUM	280	18	188	8	50	127	65	107	60	124	11	51	116	11	59	109	7	49	114	4	49	112
BARNUM TWP	684	22	508	10	177	310	225	264	189	310	17	169	306	28	182	269	29	166	275	14	169	286
BESEMAN TWP	76	2	57	1	28	28	33	23	27	28	2	24	31	1	27	25	1	23	29	0	22	32
BLACKHOOF TWP	577	25	416	9	150	254	183	219	173	236	9	152	242	15	161	222	14	146	227	4	136	251
CARLTON	451	24	280	5	85	184	108	160	96	176	8	85	174	10	89	164	12	76	168	8	73	177
CLEAR CREEK UNORG	86	0	58	1	25	31	33	24	27	30	1	26	30	1	27	26	2	25	26	0	25	30
CLOQUET W-1	1514	93	1104	15	389	685	477	584	415	669	22	394	662	33	425	593	24	378	630	28	350	655
CLOQUET W-2	1111	59	701	13	195	476	245	418	228	469	18	202	442	24	213	435	20	182	439	24	166	446
CLOQUET W-3	1291	74	783	18	195	545	251	472	235	536	22	210	515	40	220	488	28	196	486	30	188	496
CLOQUET W-4	1281	64	811	22	266	504	316	427	291	504	24	271	473	47	279	453	39	242	468	33	228	481
CLOQUET W-5 P-1	1146	64	832	11	312	488	377	424	340	471	18	323	468	26	337	442	24	305	462	20	295	460
CLOQUET W-5 P-2	302	17	177	2	16	155	29	98	28	147	6	22	130	6	25	137	1	23	128	4	19	121
CORONA UNORG	88	1	61	4	18	38	26	35	19	41	5	18	38	2	20	38	1	17	40	2	17	41
CROMWELL	108	0	84	1	24	55	31	49	26	56	2	25	56	4	24	51	4	19	57	3	17	57
EAGLE TWP	322	5	235	4	98	130	119	108	105	119	9	102	117	9	102	109	9	98	114	9	87	122
HOLYOKE TWP	123	4	101	4	41	52	48	46	44	55	4	39	50	7	39	46	5	37	45	3	34	50
KALEVALA TWP	200	1	146	6	66	73	73	68	74	71	6	67	66	5	67	65	9	58	67	5	58	69

DISTRICT: 11A CONT'D COUNTY: CARLTON	VOTER REGISTRATION			U.S. SENATOR			U.S. REP. DIST 8		STATE REP DIST 11A		GOVERNOR & LT. GOVERNOR			SECRETARY OF STATE			STATE AUDITOR			ATTORNEY GENERAL		
Precinct	# OF PERSONS REGISTERED AT 7 A.M.	# OF NEW REGISTRATIONS ELECTION DAY	TOTAL NUMBER OF PERSONS VOTING IN THE PRECINCT	STEVE CARLSON IP	MIKE MCFADDEN R	AL FRANKEN DFL	STEWART MILLS R	RICK NOLAN DFL	TIM HAFVENSTEIN R	MIKE SUNDIN DFL	HANNAH NICOLLET AND TIM GIESEKE IP	JEFF JOHNSON AND BILL KUISLE R	MARK DAYTON AND TINA SMITH DFL	BOB HELLAND IP	DAN SEVERSON R	STEVE SIMON DFL	PATRICK DEAN IP	RANDY GILBERT R	REBECCA OTTO DFL	BRANDAN BORGOS IP	SCOTT NEWMAN R	LORI SWANSON DFL
KETTLE RIVER	94	5	77	3	19	48	24	44	24	48	3	21	42	9	18	40	4	15	34	3	16	35
LAKEVIEW TWP	114	7	84	2	31	50	39	42	30	52	1	31	50	2	33	45	1	30	48	0	27	52
MAHTOWA TWP	393	11	278	9	98	166	117	143	106	169	7	94	164	18	98	154	14	91	154	9	87	163
MOOSE LAKE	960	88	739	26	176	488	232	439	201	502	34	171	456	45	189	433	36	161	415	20	163	416
MOOSE LAKE TWP	589	39	514	13	179	294	226	258	196	296	21	172	284	24	190	254	32	168	255	11	156	281
PERCH LAKE TWP	575	31	386	9	96	277	124	228	114	262	10	109	258	14	113	248	8	104	252	8	96	251
PROGRESS UNORG	17	0	7	0	0	6	2	5	2	5	0	0	6	0	0	6	0	0	6	0	1	4
RED CLOVER UNORG	148	0	97	4	42	50	55	39	47	49	3	45	47	6	42	47	9	36	45	3	37	49
SAWYER UNORG	214	1	121	4	34	76	49	66	37	83	5	35	74	7	32	69	7	28	70	4	31	72
SCANLON	571	26	392	14	109	265	141	232	124	260	9	121	242	19	119	232	16	105	241	18	103	247
SILVER BROOK TWP	383	25	283	6	120	152	140	125	137	138	10	126	135	19	119	125	12	118	126	3	110	145
SILVER TWP	320	15	241	12	85	139	111	117	95	141	14	91	129	11	90	131	14	81	130	7	81	137
SKELTON TWP	260	9	188	11	56	116	84	97	68	117	10	58	109	15	66	100	16	56	102	13	51	115
SPLIT ROCK TWP	96	1	80	1	26	52	32	42	31	47	3	28	44	7	28	42	7	21	45	4	23	46
THOMSON	113	2	83	0	18	65	30	50	20	60	4	21	54	2	19	55	1	18	56	2	18	58
THOMSON TWP	3281	165	2231	44	870	1,280	1,069	1,081	934	1,250	49	893	1,229	98	940	1,106	72	820	1,204	43	798	1,237
TWIN LAKES TWP	1344	40	939	21	346	560	416	489	377	537	25	343	538	45	363	494	29	323	527	17	317	539
WRENSHALL	252	10	188	6	42	136	55	125	47	136	6	42	133	10	42	127	2	42	127	1	36	134
WRENSHALL TWP	254	2	207	4	84	117	96	107	89	118	5	86	115	10	83	109	11	77	113	3	79	116
WRIGHT	57	1	42	4	7	30	9	31	8	33	2	6	30	3	6	31	3	6	29	2	6	29
County Totals:	20,012	965	13,970	342	4,666	8,633	5,821	7,393	5,173	8,474	421	4,776	8,176	659	4,986	7,637	542	4,433	7,874	373	4,254	8,142
DISTRICT: 11A COUNTY: PINE																						
KERRICK TWP.	168	1	105	2	36	65	41	54	39	62	2	40	58	5	40	56	6	34	60	2	34	56
STURGEON LAKE P-2	2	0	0	0	0	0	0	0	0	0	0	0	0	0	0	0	0	0	0	0	0	0
WINDEMERE TWP.	1017	42	784	17	260	491	289	451	273	488	23	263	467	30	281	439	31	241	462	12	231	479
County Totals:	1,187	43	889	19	296	556	330	505	312	550	25	303	525	35	321	495	37	275	522	14	265	535

DISTRICT: 11A COUNTY: ST. LOUIS																						
ARROWHEAD TWP.	133	10	86	3	31	51	38	44	29	55	1	32	52	5	30	48	8	28	45	5	24	50
BREVATOR TWP.	648	21	414	13	137	258	177	206	153	252	24	143	232	27	138	228	22	120	239	16	112	256
BROOKSTON	44	4	23	1	2	19	4	15	3	19	1	2	16	3	1	18	1	1	17	1	2	16
CULVER TWP.	152	3	93	3	17	69	22	59	19	74	3	20	63	6	17	65	6	17	62	3	15	62
STONEY BROOK TWP.	165	8	100	1	24	72	33	53	28	69	4	30	63	3	27	64	3	23	67	1	21	68
County Totals:	1,142	46	716	21	211	469	274	377	232	469	33	227	426	44	213	423	40	189	430	26	174	452
District 11A Totals	22,341	1,054	15,575	382	5,173	9,658	6,425	8,275	5,717	9,493	479	5,306	9,127	738	5,520	8,555	619	4,897	8,826	413	4,693	9,129
District 11A % of Voters				2.47	33.43	62.41	41.57	53.54	37.55	62.35	3.11	34.43	59.22	4.88	36.53	56.62	4.10	32.43	58.45	2.72	30.96	60.23

DISTRICT: 11B COUNTY: KANABEC	VOTER REGISTRATION			U.S. SENATOR			U.S. REP. DIST 8		STATE REP DIST 11B		GOVERNOR & LT. GOVERNOR			SECRETARY OF STATE			STATE AUDITOR			ATTORNEY GENERAL		
Precinct	# OF PERSONS REGISTERED AT 7 A.M.	# OF NEW REGISTRATIONS ELECTION DAY	TOTAL NUMBER OF PERSONS VOTING IN THE PRECINCT	STEVE CARLSON IP	MIKE MCFADDEN R	AL FRANKEN DFL	STEWART MILLS R	RICK NOLAN DFL	JASON RARICK R	TIM FAUST DFL	HANNAH NICOLLET AND TIM GIESEKE IP	JEFF JOHNSON AND BILL KUISLE R	MARK DAYTON AND TINA SMITH DFL	BOB HELLAND IP	DAN SEVERSON R	STEVE SIMON DFL	PATRICK DEAN IP	RANDY GILBERT R	REBECCA OTTO DFL	BRANDAN BORGOS IP	SCOTT NEWMAN R	LORI SWANSON DFL
ARTHUR TWP.	1058	41	782	28	365	366	376	358	420	342	24	396	333	31	396	299	24	320	371	16	318	376
BRAHAM	0	0	0	0	0	0	0	0	0	0	0	0	0	0	0	0	0	0	0	0	0	0
BRUNSWICK TWP.	773	12	512	10	238	255	235	239	281	224	19	255	216	19	250	219	14	211	247	12	196	262
COMFORT TWP.	615	17	452	18	198	225	216	194	239	202	27	204	193	28	214	186	22	181	218	11	175	232
GRASS LAKE TWP.	544	22	333	17	179	133	178	134	186	143	14	177	133	15	177	128	20	153	143	11	144	160
GRASSTON	78	7	55	0	26	27	24	27	29	26	3	25	21	2	26	23	0	25	21	1	20	26
KNIFE LAKE TWP.	706	24	533	19	236	266	255	238	277	248	16	259	238	23	259	213	17	209	271	7	204	280
KROSCHEL TWP.	128	1	94	0	59	34	60	28	57	33	1	58	30	6	55	28	7	46	36	2	51	34
MORA	1817	153	1311	44	528	690	556	630	615	664	49	549	644	62	573	573	51	463	683	19	446	713
POMROY TWP.	238	10	168	6	93	64	96	61	113	53	6	96	61	9	95	57	11	86	57	5	86	59
QUAMBA	55	2	36	3	21	11	22	12	23	13	0	21	13	1	21	13	1	18	14	1	16	16
WHITED TWP.	535	30	415	11	206	186	215	169	234	174	11	213	176	24	205	160	22	183	184	16	183	184
County Totals:	6,547	319	4,691	156	2,149	2,257	2,233	2,090	2,474	2,122	170	2,253	2,058	220	2,271	1,899	189	1,895	2,245	101	1,839	2,342

DISTRICT: 11B COUNTY: PINE	VOTER REGISTRATION			U.S. SENATOR			U.S. REP. DIST 8		STATE REP DIST 11B		GOVERNOR & LT. GOVERNOR			SECRETARY OF STATE			STATE AUDITOR			ATTORNEY GENERAL		
Precinct	# OF PERSONS REGISTERED AT 7 A.M.	# OF NEW REGISTRATIONS ELECTION DAY	TOTAL NUMBER OF PERSONS VOTING IN THE PRECINCT	STEVE CARLSON IP	MIKE MCFADDEN R	AL FRANKEN DFL	STEWART MILLS R	RICK NOLAN DFL	JASON RARICK R	TIM FAUST DFL	HANNAH NICOLLET AND TIM GIESEKE IP	JEFF JOHNSON AND BILL KUISLE R	MARK DAYTON AND TINA SMITH DFL	BOB HELLAND IP	DAN SEVERSON R	STEVE SIMON DFL	PATRICK DEAN IP	RANDY GILBERT R	REBECCA OTTO DFL	BRANDAN BORGOS IP	SCOTT NEWMAN R	LORI SWANSON DFL
ARLONE TWP.	217	12	159	5	66	86	67	77	85	72	4	67	81	8	50	73	10	56	85	4	53	90
ARNA TWP.	68	2	43	1	16	25	18	22	15	27	0	18	23	1	21	20	0	15	25	0	16	23
ASKOV	191	8	128	3	42	76	43	80	51	75	3	45	74	3	42	73	5	35	75	2	32	86
BARRY TWP.	305	20	220	4	104	106	112	96	121	95	7	119	81	8	112	88	10	100	94	6	88	107
BIRCH CREEK TWP.	131	2	95	2	26	59	33	50	31	59	1	29	56	3	29	53	8	23	51	5	24	52
BREMEN TWP.	172	4	111	4	44	62	48	58	45	63	3	47	59	6	43	56	5	38	64	3	40	63
BROOK PARK	57	2	36	1	7	27	6	25	12	22	1	11	20	2	8	21	2	7	22	1	6	25
BROOK PARK TWP.	255	1	156	8	70	76	74	73	85	70	7	68	75	9	68	68	7	61	75	5	55	85
BRUNO	49	0	37	3	11	21	16	19	21	15	3	13	18	3	14	17	4	12	18	6	10	17
BRUNO TWP.	84	3	65	2	32	30	29	33	29	36	4	32	28	2	32	29	1	32	30	3	32	28
CHENGWATANA TWP.	564	14	400	14	188	188	196	184	227	164	14	192	179	18	205	154	15	171	189	7	161	200
CLOVER TWP.	228	12	160	4	89	62	96	54	96	62	5	94	49	4	91	51	9	78	60	6	78	60
CROSBY TWP.	57	0	43	0	22	19	24	17	23	19	0	26	15	3	21	16	2	20	18	1	19	18
DANFORTH TWP.	51	1	42	1	31	8	30	9	30	10	0	31	7	0	32	5	1	26	9	0	25	9
DELL GROVE TWP.	428	11	300	12	142	140	158	127	165	132	9	149	131	19	145	121	19	135	132	10	125	155
DENHAM	19	0	15	1	8	6	8	7	10	5	1	8	6	0	10	5	0	8	7	0	7	8
FINLAYSON	166	6	119	6	57	53	62	46	71	47	6	65	46	7	62	42	6	52	54	8	44	60
FINLAYSON TWP.	256	11	186	12	89	77	101	71	109	74	11	96	69	13	90	71	11	80	76	8	80	81
FLEMING TWP.	86	0	51	2	23	25	26	25	27	22	1	23	26	1	25	21	2	25	21	2	22	24
HENRIETTE	42	0	24	1	6	15	7	14	6	18	0	8	15	3	6	15	1	4	18	0	3	19
HINCKLEY	652	45	437	20	160	244	192	208	209	219	9	181	219	26	181	205	16	151	223	11	141	228
HINCKLEY TWP.	452	16	330	13	164	147	178	130	215	108	12	174	132	16	174	122	18	147	140	7	143	149
KERRICK	33	0	26	2	4	16	7	13	7	15	0	8	14	2	7	12	1	6	15	1	6	15
KETTLE RIVER TWP.	305	21	222	8	82	132	92	119	90	128	9	87	120	11	87	114	9	69	123	7	68	126
MISSION CREEK TWP.	322	8	216	7	96	101	108	96	136	77	11	104	93	9	98	92	14	89	96	8	88	106
MUNCH TWP.	183	3	105	11	40	50	44	46	52	49	12	44	44	14	45	41	7	33	60	5	25	64
NEW DOSEY TWP.	42	0	22	2	5	14	8	13	10	12	4	4	14	4	5	13	4	1	15	4	4	14
NICKERSON TWP.	94	2	63	2	27	34	30	31	28	35	2	26	34	2	32	29	2	26	35	0	24	37
NORMAN TWP.	168	6	119	6	40	72	52	56	48	71	4	46	63	9	44	60	6	36	65	3	29	69
OGEMA TWP.	146	5	99	1	36	62	33	56	36	61	3	35	58	5	36	56	4	27	62	1	26	63
PARK TWP.	22	0	15	1	6	6	12	3	9	6	0	7	6	2	7	4	1	6	6	0	6	7
PARTRIDGE TWP.	373	21	281	10	142	121	153	112	160	115	11	138	122	7	146	113	11	123	127	9	123	128
PINE CITY	1703	48	1051	29	426	571	453	521	558	475	38	447	520	58	449	475	42	378	541	19	360	569
PINE CITY TWP.	819	25	548	10	263	257	278	236	314	231	8	278	242	29	275	208	30	220	262	13	217	277
PINE LAKE TWP.	358	6	265	5	131	125	132	111	145	115	6	138	113	18	126	107	7	115	128	7	115	124
POKEGAMA TWP.	1711	55	1138	33	495	583	527	540	625	498	36	522	540	58	530	489	58	433	563	21	422	613
ROCK CREEK	920	39	613	23	300	278	309	267	335	265	20	308	263	22	301	251	23	244	294	13	238	314
ROYALTON TWP.	665	14	438	18	220	190	236	173	256	176	15	235	174	24	234	160	17	191	202	9	184	212
RUTLEDGE	111	6	68	1	21	46	23	43	24	43	1	26	40	1	27	37	1	22	41	2	18	46
SANDSTONE	661	39	413	10	169	221	172	202	195	203	12	169	212	28	174	182	17	153	209	11	146	228
SANDSTONE TWP.	443	12	306	12	175	117	176	114	187	114	9	172	114	16	175	98	8	160	116	7	149	125

STURGEON LAKE P-1	208	13	159	13	49	94	54	92	52	105	10	58	87	11	54	87	12	44	92	7	39	98
STURGEON LAKE TWP.	191	10	123	3	55	62	57	57	56	61	5	50	61	3	56	57	5	51	59	2	41	69
WILLOW RIVER	193	0	134	5	42	83	49	71	51	78	6	45	78	12	41	70	7	38	81	8	34	84
WILMA TWP.	46	3	34	0	14	17	17	14	14	19	1	16	14	1	16	12	0	17	13	0	16	14
County Totals:	14,247	506	9,615	331	4,235	4,804	4,546	4,411	5,071	4,366	324	4,459	4,435	501	4,426	4,093	438	3,758	4,691	252	3,582	4,989
District 11B Totals	20,794	825	14,306	487	6,384	7,061	6,779	6,501	7,545	6,488	494	6,712	6,493	721	6,697	5,992	627	5,653	6,936	353	5,421	7,331
District 11B % of Voters				3.43	45.02	49.79	48.22	46.24	53.67	46.15	3.49	47.48	45.93	5.24	48.71	43.58	4.53	40.84	50.11	2.54	39.04	52.80
District 11 Totals	43,135	1,879	29,881	869	11,557	16,719	13,204	14,776			973	12,018	15,620	1,459	12,217	14,547	1,246	10,550	15,762	766	10,114	16,460
District 11 % of Voters				2.93	38.97	56.38	44.74	50.06			3.29	40.67	52.86	5.06	42.33	50.41	4.31	36.45	54.46	2.64	34.83	56.68

DISTRICT: 12A COUNTY: BIG STONE	VOTER REGISTRATION			U.S. SENATOR			U.S. REP. DIST 7		STATE REP DIST 12A		GOVERNOR & LT. GOVERNOR			SECRETARY OF STATE			STATE AUDITOR			ATTORNEY GENERAL		
Precinct	# OF PERSONS REGISTERED AT 7 A.M.	# OF NEW REGISTRATIONS ELECTION DAY	TOTAL NUMBER OF PERSONS VOTING IN THE PRECINCT	STEVE CARLSON IP	MIKE MCFADDEN R	AL FRANKEN DFL	TORREY WESTROM R	COLLIN C. PETERSON DFL	JEFF BACKER R	JAY MCNAMAR DFL	HANNAH NICOLLET AND TIM GIESEKE IP	JEFF JOHNSON AND BILL KUISLE R	MARK DAYTON AND TINA SMITH DFL	BOB HELLAND IP	DAN SEVERSON R	STEVE SIMON DFL	PATRICK DEAN IP	RANDY GILBERT R	REBECCA OTTO DFL	BRANDAN BORGOS IP	SCOTT NEWMAN R	LORI SWANSON DFL
AKRON TWP	115	2	72	2	20	48	20	52	24	45	4	19	48	6	23	42	4	18	48	2	20	41
ALMOND TWP	80	2	50	2	15	30	18	31	23	26	3	16	27	3	15	27	4	12	30	2	11	29
ARTICHOKE TWP	53	0	40	1	9	28	9	30	16	23	1	11	27	1	10	27	2	11	25	1	12	26
BARRY	11	0	10	0	3	7	5	5	7	3	0	1	7	0	2	6	0	2	5	0	2	6
BEARDSLEY	107	1	77	5	24	47	29	47	49	28	3	25	47	3	26	46	5	20	47	3	21	44
BIG STONE TWP	201	2	148	7	75	64	71	75	87	58	3	81	63	3	84	56	2	75	67	2	64	75
BROWNS VALLEY TWP	86	1	74	1	20	50	28	43	48	23	1	27	44	4	21	40	7	19	39	4	20	38
CLINTON	253	12	149	7	41	98	47	96	74	74	2	47	91	7	47	85	5	39	91	2	43	86
CORRELL	17	1	9	1	1	6	3	6	3	6	0	1	5	1	1	7	0	1	6	0	0	7
FOSTER TWP	97	2	73	3	21	47	25	48	39	33	3	26	39	5	31	32	1	27	40	2	26	42
GRACEVILLE	370	21	259	5	86	162	91	159	143	112	6	101	141	20	95	130	17	84	140	8	92	135
GRACEVILLE TWP	74	0	58	0	15	26	26	21	42	16	5	18	16	2	18	16	4	14	21	2	15	19
JOHNSON	15	0	9	0	4	5	4	5	6	3	0	6	3	2	3	4	2	3	4	1	3	5
MALTA TWP	58	1	37	0	17	17	10	26	21	15	2	17	16	1	13	16	0	13	19	1	11	18
MOONSHINE TWP	62	0	46	0	23	20	23	23	27	17	0	24	19	0	22	21	1	20	20	0	20	20
ODESSA	69	1	50	2	20	23	22	26	28	21	5	18	21	2	21	24	4	17	22	1	18	20
ODESSA TWP	95	0	61	3	31	26	39	21	41	16	2	38	19	4	36	19	5	27	25	2	30	28
ORTONVILLE P-1	766	30	483	21	223	230	246	228	283	191	10	249	205	31	243	187	27	217	205	20	221	207
ORTONVILLE P-2	451	12	278	7	138	130	135	140	166	107	7	132	132	9	145	115	13	122	129	6	121	132
ORTONVILLE TWP	60	1	42	1	23	17	23	19	28	13	0	26	15	1	24	13	0	23	15	0	26	13
OTREY TWP	53	1	32	0	9	21	11	19	15	15	1	10	19	1	10	18	1	7	21	0	8	20
PRIOR TWP	138	0	84	4	22	56	24	59	36	45	4	26	52	5	26	50	3	24	50	4	23	50
TOQUA TWP	27	0	20	0	11	8	12	8	16	4	0	11	9	1	13	6	0	12	7	0	12	7
County Totals:	3,258	90	2,161	72	851	1,166	921	1,187	1,222	894	62	930	1,065	112	929	987	107	807	1,076	63	819	1,068

DISTRICT: 12A COUNTY: DOUGLAS	VOTER REGISTRATION			U.S. SENATOR			U.S. REP. DIST 7		STATE REP DIST 12A		GOVERNOR & LT. GOVERNOR			SECRETARY OF STATE			STATE AUDITOR			ATTORNEY GENERAL		
Precinct	# OF PERSONS REGISTERED AT 7 A.M.	# OF NEW REGISTRATIONS ELECTION DAY	TOTAL NUMBER OF PERSONS VOTING IN THE PRECINCT	STEVE CARLSON IP	MIKE MCFADDEN R	AL FRANKEN DFL	TORREY WESTROM R	COLLIN C. PETERSON DFL	JEFF BACKER R	JAY MCNAMAR DFL	HANNAH NICOLLET AND TIM GIESEKE IP	JEFF JOHNSON AND BILL KUISLE R	MARK DAYTON AND TINA SMITH DFL	BOB HELLAND IP	DAN SEVERSON R	STEVE SIMON DFL	PATRICK DEAN IP	RANDY GILBERT R	REBECCA OTTO DFL	BRANDAN BORGOS IP	SCOTT NEWMAN R	LORI SWANSON DFL
BRANDON	297	9	206	10	71	115	105	99	103	102	6	91	100	11	95	86	8	85	97	3	77	106
BRANDON TWP.	506	11	357	6	200	144	212	142	219	129	10	213	126	24	206	104	18	182	132	14	182	136
EVANSVILLE	345	19	230	11	105	107	133	95	127	101	11	109	100	19	109	90	18	97	98	20	95	98
EVANSVILLE TWP.	154	2	108	2	52	53	54	54	59	48	0	59	47	4	63	41	2	55	50	2	53	50
HOLMES CITY TWP.	581	8	407	19	219	167	229	175	245	153	23	229	149	26	231	135	25	201	156	18	201	167
KENSINGTON	191	5	130	5	54	65	76	52	66	63	5	59	56	10	60	49	8	52	53	2	51	60
LUND TWP.	210	4	135	5	69	58	74	56	81	50	1	76	52	9	80	40	10	64	52	4	60	57
MILLERVILLE	61	3	37	6	12	17	17	20	16	21	4	18	13	4	14	14	4	11	18	3	11	17
MILLERVILLE TWP.	202	3	127	0	76	50	72	55	82	41	6	78	40	5	79	37	4	69	47	2	72	46
MOE TWP.	536	11	388	8	197	176	202	182	225	156	14	218	144	15	211	145	11	174	178	11	161	186
SOLEM TWP.	148	4	113	10	57	46	68	45	71	40	5	66	40	11	59	32	8	54	42	5	54	46
URNESS TWP.	193	2	145	7	60	73	66	76	81	64	10	67	62	11	71	54	10	58	69	7	56	73
County Totals:	3,424	81	2,383	89	1,172	1,071	1,308	1,051	1,375	968	95	1,283	929	149	1,278	827	126	1,102	992	91	1,073	1,042

DISTRICT: 12A COUNTY: GRANT																						
ASHBY	274	31	217	6	76	128	96	119	82	131	5	75	128	13	82	104	18	71	114	9	72	112
BARRETT	228	12	148	5	45	92	48	98	54	94	13	45	87	12	49	76	18	35	85	12	35	91
DELAWARE TWP	67	0	50	0	16	32	17	32	16	31	0	16	32	2	18	26	1	11	32	0	14	30
ELBOW LAKE	709	45	536	20	234	261	282	248	223	308	25	239	243	28	245	215	23	209	239	22	214	243
ELBOW LAKE TWP	91	3	71	6	32	32	32	37	32	39	2	34	31	8	35	23	5	32	28	3	31	32
ELK LAKE TWP	200	9	159	7	60	87	75	81	72	85	4	70	80	14	68	69	13	59	76	6	48	91
ERDAHL TWP	260	2	205	2	93	110	89	113	90	114	2	99	99	9	100	88	10	89	97	6	82	110
GORTON TWP	35	1	26	3	11	12	11	15	10	14	2	11	13	3	11	12	2	9	15	2	10	14
HERMAN	252	14	173	1	50	118	63	108	66	107	3	62	104	6	68	92	7	52	104	2	55	102
HOFFMAN	390	20	265	6	103	143	126	136	116	144	15	108	130	12	117	118	10	103	129	8	98	137
LAND TWP	164	4	120	2	47	69	52	67	51	69	5	51	61	11	55	51	6	44	64	2	39	70
LAWRENCE TWP	56	3	40	2	31	7	30	10	32	8	2	30	7	0	33	6	1	31	6	2	28	7
LIEN TWP	89	3	77	2	34	40	23	53	34	43	1	39	35	7	37	30	6	28	40	4	32	37
LOGAN TWP	58	0	40	0	14	26	9	30	15	25	0	14	26	0	12	24	0	13	26	0	11	27
MACSVILLE TWP	79	3	53	0	22	30	19	33	25	28	1	23	29	4	23	23	4	16	29	2	17	31
NORCROSS	42	1	35	2	13	20	19	15	19	16	1	12	18	2	12	16	2	9	16	2	10	17
NORTH OTTAWA TWP	38	0	32	1	17	13	17	14	21	11	2	19	10	3	18	7	2	19	9	3	14	12
PELICAN LAKE TWP	320	22	246	10	109	123	119	127	117	128	7	121	113	21	118	96	13	109	110	6	98	124
POMME DE TERRE TWP	93	3	79	2	37	40	38	41	41	38	1	38	36	8	37	31	4	30	37	3	31	39
ROSEVILLE TWP	84	3	70	2	37	30	34	36	42	28	1	46	22	4	38	25	3	38	25	4	32	31
SANFORD TWP	106	4	95	4	33	52	42	51	35	58	7	36	47	12	38	39	5	33	49	8	28	49
STONY BROOK TWP	103	4	79	3	28	47	29	50	33	46	2	30	46	5	37	37	1	32	42	4	30	43
WENDELL	105	3	72	3	23	42	27	45	32	38	3	27	39	6	24	38	6	21	38	3	24	37
County Totals:	3,843	190	2,888	89	1,165	1,554	1,297	1,559	1,258	1,603	104	1,245	1,436	190	1,275	1,246	160	1,093	1,410	113	1,053	1,486

DISTRICT: 12A COUNTY: POPE																						
BEN WADE TWP.	172	6	124	4	57	61	57	66	65	57	8	58	54	8	57	50	4	49	63	1	49	67
BLUE MOUNDS TWP.	127	5	96	3	50	42	50	45	56	39	3	50	41	5	54	34	6	50	37	5	47	41
CYRUS	128	8	84	5	43	33	49	35	47	36	4	44	33	5	50	27	4	41	36	1	41	36
FARWELL	34	0	18	1	4	12	9	9	4	14	0	4	14	1	5	10	2	3	13	0	5	12
HOFF TWP.	90	3	63	0	27	35	27	36	29	34	0	27	35	0	27	35	1	25	34	0	24	37
LANGHEI TWP.	130	3	83	2	37	44	31	52	39	44	2	38	41	3	37	40	3	30	47	0	32	46
NEW PRAIRIE TWP.	127	4	87	3	47	35	58	29	49	35	0	50	34	7	47	26	7	41	32	3	43	35
NORA TWP.	132	3	116	3	56	53	65	49	66	47	5	61	46	5	63	40	5	57	41	2	58	44
STARBUCK	713	67	512	18	163	319	210	295	223	280	26	187	277	41	176	257	21	156	290	16	144	302
WALDEN TWP.	102	3	78	5	44	27	51	26	52	25	2	52	22	3	51	22	4	41	29	2	39	30
WHITE BEAR LAKE TWP.	305	10	222	7	99	114	95	122	105	113	5	101	111	10	99	108	7	88	117	7	87	120
County Totals:	2,060	112	1,483	51	627	775	702	764	735	724	55	672	708	88	666	649	64	581	739	37	569	770

DISTRICT: 12A COUNTY: STEVENS																						
ALBERTA	62	4	51	1	32	18	28	23	35	16	3	30	17	2	34	12	3	29	16	2	28	18
BAKER TWP.	78	3	57	2	40	15	38	19	39	18	1	38	16	3	37	13	4	35	15	1	34	19
CHOKIO	268	8	203	5	95	100	97	105	102	96	8	93	89	7	98	83	7	83	93	3	87	98
DARNEN TWP.	158	10	120	2	88	29	82	38	88	27	1	90	28	2	85	28	4	76	33	2	75	34
DONNELLY	163	18	123	1	56	66	74	49	67	56	1	61	61	5	64	50	2	55	60	4	51	59
DONNELLY TWP.	61	1	49	0	22	25	24	23	22	26	0	22	25	0	24	23	1	23	22	0	23	24
ELDORADO TWP.	69	3	50	1	27	21	32	18	29	21	0	31	18	3	27	18	1	22	25	2	20	25
EVERGLADE TWP.	64	0	47	0	18	29	21	26	21	26	1	19	26	0	23	22	2	15	30	0	13	33
FRAMNAS TWP.	215	5	169	4	91	73	92	77	103	66	3	100	64	4	108	55	6	89	71	5	90	68
HANCOCK	387	17	247	4	137	103	152	91	149	96	11	139	93	12	143	82	12	120	96	5	123	102
HODGES TWP.	175	6	137	2	106	26	107	29	114	21	3	112	21	7	111	15	7	100	24	3	106	23
HORTON TWP.	105	4	78	0	70	8	67	11	72	6	0	73	5	0	71	5	1	67	7	0	65	10
MOORE TWP.	125	1	84	2	70	11	76	8	73	11	0	74	10	1	70	10	0	68	12	0	68	13
MORRIS P-1A	426	32	289	11	73	195	108	177	85	196	7	75	194	13	82	165	17	69	170	6	71	175
MORRIS P-1B	562	40	422	3	166	239	198	218	166	252	5	171	236	16	180	194	13	151	229	4	153	233
MORRIS P-2A	528	93	348	14	89	237	111	226	96	248	9	96	214	24	87	208	9	81	213	9	69	214
MORRIS P-2B	429	297	433	18	71	321	92	302	69	350	30	73	274	30	78	247	20	66	233	11	73	212
MORRIS P-3A	571	57	437	8	140	284	164	264	147	271	10	154	253	15	146	238	13	124	256	9	119	259
MORRIS P-3B	533	13	395	6	196	184	217	176	201	181	10	195	179	15	212	138	13	178	177	8	184	173
MORRIS TWP.	218	10	174	4	103	65	111	63	114	55	1	110	57	4	121	43	6	101	56	2	95	65
PEPPERTON TWP.	81	0	60	1	29	26	32	26	31	27	1	33	24	2	33	23	4	31	22	6	28	24
RENDSVILLE TWP.	98	3	68	0	35	33	36	31	38	28	1	39	28	0	37	25	2	33	28	0	34	27
SCOTT TOWNSHIP	85	5	62	2	22	36	26	36	29	33	1	29	30	4	28	25	2	26	27	2	22	33
STEVENS TWP.	41	3	36	0	20	16	21	15	20	16	0	25	10	1	20	14	0	22	13	0	21	15
SWAN LAKE TWP.	136	5	106	2	66	38	65	41	70	35	2	70	34	6	72	26	3	65	36	1	64	37
SYNNES TWP.	47	1	39	2	16	18	19	18	19	17	1	14	21	2	16	16	1	15	20	2	11	19
County Totals:	5,685	639	4,284	95	1,878	2,216	2,090	2,110	1,999	2,195	110	1,966	2,027	178	2,007	1,778	153	1,744	1,984	87	1,727	2,012

DISTRICT: 12A COUNTY: TRAVERSE	VOTER REGISTRATION			U.S. SENATOR			U.S. REP. DIST 7		STATE REP DIST 12A		GOVERNOR & LT. GOVERNOR			SECRETARY OF STATE			STATE AUDITOR			ATTORNEY GENERAL		
Precinct	# OF PERSONS REGISTERED AT 7 A.M.	# OF NEW REGISTRATIONS ELECTION DAY	TOTAL NUMBER OF PERSONS VOTING IN THE PRECINCT	STEVE CARLSON IP	MIKE MCFADDEN R	AL FRANKEN DFL	TORREY WESTROM R	COLLIN C. PETERSON DFL	JEFF BACKER R	JAY MCNAMAR DFL	HANNAH NICOLLET AND TIM GIESEKE IP	JEFF JOHNSON AND BILL KUISLE R	MARK DAYTON AND TINA SMITH DFL	BOB HELLAND IP	DAN SEVERSON R	STEVE SIMON DFL	PATRICK DEAN IP	RANDY GILBERT R	REBECCA OTTO DFL	BRANDAN BORGOS IP	SCOTT NEWMAN R	LORI SWANSON DFL
ARTHUR TWP.	46	2	35	1	15	15	20	14	22	13	2	16	14	3	16	11	3	16	12	4	17	9
BROWNS VALLEY	259	30	214	18	45	135	76	125	129	77	12	60	118	21	65	103	16	62	101	9	56	108
CLIFTON TWP.	46	0	33	2	9	22	12	20	13	20	1	13	18	1	13	18	0	11	22	2	11	20
CROKE TWP	46	1	36	0	20	15	17	19	25	10	0	24	10	0	23	10	0	18	14	0	17	15
DOLLYMOUNT TWP.	47	2	47	2	22	21	20	26	25	21	5	24	16	3	23	18	1	22	20	3	20	20
DUMONT	64	2	39	2	11	24	8	30	19	18	1	14	21	4	14	19	3	10	23	0	7	28
FOLSOM TWP.	77	0	61	5	23	31	22	37	37	22	2	23	34	3	25	24	4	24	24	1	24	26
LAKE VALLEY TWP.	172	0	119	3	45	69	47	69	65	52	6	52	58	15	47	56	13	40	63	10	48	57
LEONARDSVILLE TWP.	61	0	40	0	25	15	22	17	30	10	0	28	12	1	28	10	2	22	15	0	25	15
MONSON TWP.	80	2	60	0	32	27	27	32	42	16	0	34	24	1	35	20	2	32	23	1	32	24
PARNELL TWP.	37	1	30	1	12	17	14	16	20	10	1	14	15	1	14	14	1	12	16	1	13	14
REDPATH TWP.	16	0	14	0	4	10	3	11	3	10	0	3	10	0	3	7	0	3	6	0	3	7
TARA TWP.	65	0	45	1	17	25	20	24	31	12	1	23	19	1	23	18	0	18	22	0	19	22
TAYLOR TWP.	62	0	50	2	32	16	25	25	35	15	0	32	18	0	30	17	0	29	19	0	28	19
TINTAH	35	4	36	1	20	10	24	9	21	12	0	19	13	2	21	8	3	20	9	2	17	12
TINTAH TWP.	22	0	20	0	7	13	8	12	9	11	1	9	10	0	12	8	0	8	12	0	9	11
WALLS TWP.	47	0	42	3	17	20	16	24	21	18	2	17	21	1	17	18	2	15	21	0	16	22
WHEATON P-1	418	20	269	7	94	165	96	169	114	149	8	92	157	11	99	139	17	74	157	10	82	152
WHEATON P-2	424	13	339	9	105	216	116	217	135	196	10	103	209	26	116	170	14	94	208	9	94	205
WINDSOR TWP.	41	1	35	2	17	16	21	14	24	11	4	17	14	3	18	14	2	18	14	3	15	17
County Totals:	2,065	78	1,564	59	572	882	614	910	820	703	56	617	811	97	642	702	83	548	801	55	553	803

DISTRICT: 12A COUNTY: WILKIN																						
AKRON TWP.	103	1	77	1	58	17	50	27	58	18	1	60	14	1	62	12	3	59	13	0	57	16
ANDREA TWP.	30	0	24	0	17	7	13	11	20	3	1	18	5	2	19	2	1	16	5	1	17	4
ATHERTON TWP.	70	5	49	1	15	32	13	35	20	28	0	20	26	1	21	24	0	17	27	0	18	27
BRADFORD TWP.	42	1	25	2	16	7	12	13	14	11	1	15	8	1	15	8	2	15	6	0	16	8
BRANDRUP TWP.	87	1	52	2	27	21	29	23	27	20	1	28	19	3	31	12	3	29	13	2	30	14
BRECKENRIDGE P-1	649	19	466	13	221	214	204	261	263	197	9	231	207	27	241	167	19	230	171	10	224	182
BRECKENRIDGE P-2	546	26	376	15	171	173	159	214	203	163	9	175	175	33	176	137	20	170	147	15	165	158
BRECKENRIDGE P-3	388	11	246	11	91	131	90	154	112	126	6	97	128	18	103	99	11	95	102	4	93	107
BRECKENRIDGE TWP.	134	5	98	3	58	36	53	45	66	29	1	61	34	4	60	24	1	57	28	2	54	28
CAMPBELL CITY	99	6	67	8	24	32	29	37	35	30	3	27	30	9	25	27	9	23	26	4	26	26
CAMPBELL TWP.	39	0	23	0	16	6	17	6	15	8	0	16	6	1	17	3	1	16	4	1	14	6
CHAMPION TWP	35	0	24	1	11	11	14	10	16	8	0	13	9	1	12	8	2	13	7	0	12	10
CONNELLY TWP.	68	1	45	2	29	13	20	24	28	15	2	28	12	5	27	8	3	26	9	0	29	9
DEERHORN TWP.	50	3	41	1	20	19	19	22	21	19	1	20	18	4	20	13	5	16	17	2	18	15
DORAN CITY	21	1	14	1	8	3	9	5	10	3	2	8	4	3	8	3	2	9	3	2	7	4
FOXHOME CITY	74	5	55	3	25	25	27	27	34	19	1	31	17	2	32	14	4	24	18	3	21	19

FOXHOME TWP.	62	0	42	3	14	24	16	26	17	24	1	18	23	4	16	20	3	14	23	3	12	23
KENT CITY	42	1	31	1	13	17	13	18	17	13	1	14	15	3	15	10	1	14	13	2	15	12
MANSTON TWP.	33	0	26	0	13	12	14	12	17	8	0	17	9	2	16	7	0	16	7	0	15	10
MCCAULEYVILLE TWP.	34	0	28	0	12	15	11	16	17	7	2	13	11	0	16	7	0	14	9	0	13	9
MEADOWS TWP.	35	0	22	1	11	10	7	15	8	14	1	12	8	1	12	8	1	10	10	1	11	8
MITCHELL TWP.	53	5	40	2	20	18	12	28	23	16	5	19	16	4	18	15	3	20	14	1	18	14
NASHUA	22	0	15	1	9	5	11	4	12	3	0	11	4	0	10	5	0	10	4	0	10	4
NILSEN TWP.	39	1	26	1	17	8	17	9	20	6	0	18	7	1	18	6	1	18	5	0	17	8
NORDICK TWP.	56	0	41	1	25	14	22	19	23	18	2	24	14	1	25	12	3	23	13	0	23	15
PRAIRIE VIEW TWP.	90	4	63	1	39	21	35	28	39	24	2	36	24	6	38	16	2	36	21	3	33	24
ROBERTS TWP.	54	7	48	1	28	19	23	25	27	18	1	24	18	3	27	13	3	22	14	2	23	15
ROTHSAY CITY	187	5	103	2	40	57	40	63	43	58	3	43	54	6	45	48	5	42	50	2	42	50
SUNNYSIDE TWP.	78	2	62	2	36	24	28	34	40	20	0	37	22	1	34	21	2	33	21	1	33	20
TANBERG TWP.	55	0	34	3	12	19	13	21	16	18	2	15	16	4	16	12	5	11	16	2	14	15
WOLVERTON CITY	78	0	44	2	27	14	23	20	32	11	1	28	12	1	29	10	3	27	8	2	25	11
WOLVERTON TWP.	60	3	47	2	24	21	16	31	23	23	1	21	23	1	22	20	3	17	22	2	19	20
County Totals:	3,413	113	2,354	87	1,147	1,045	1,059	1,283	1,316	978	60	1,198	988	153	1,226	791	121	1,142	846	67	1,124	891
District 12A Totals	23,748	1,303	17,117	542	7,412	8,709	7,991	8,864	8,725	8,065	542	7,911	7,964	967	8,023	6,980	814	7,017	7,848	513	6,918	8,072
District 12A % of Voters				3.20	43.74	51.39	47.34	52.51	51.85	47.93	3.22	46.95	47.27	5.92	49.11	42.72	4.98	42.90	47.98	3.13	42.24	49.29

DISTRICT: 12B COUNTY: DOUGLAS	VOTER REGISTRATION			U.S. SENATOR			U.S. REP. DIST 7		STATE REP DIST 12B		GOVERNOR & LT. GOVERNOR			SECRETARY OF STATE			STATE AUDITOR			ATTORNEY GENERAL		
Precinct	# OF PERSONS REGISTERED AT 7 A.M.	# OF NEW REGISTRATIONS ELECTION DAY	TOTAL NUMBER OF PERSONS VOTING IN THE PRECINCT	STEVE CARLSON IP	MIKE MCFADDEN R	AL FRANKEN DFL	TORREY WESTROM R	COLLIN C. PETERSON DFL	PAUL ANDERSON R	GORDON WAGNER DFL	HANNAH NICOLLET AND TIM GIESEKE IP	JEFF JOHNSON AND BILL KUISLE R	MARK DAYTON AND TINA SMITH DFL	BOB HELLAND IP	DAN SEVERSON R	STEVE SIMON DFL	PATRICK DEAN IP	RANDY GILBERT R	REBECCA OTTO DFL	BRANDAN BORGOS IP	SCOTT NEWMAN R	LORI SWANSON DFL
ALEXANDRIA W-1 P-1	245	11	151	4	78	65	74	73	93	55	5	74	66	8	82	52	7	71	61	3	71	65
ALEXANDRIA W-5 P-1	136	6	71	0	36	33	45	25	41	27	3	37	29	4	38	23	5	33	27	1	33	32
FORADA	117	3	95	5	39	49	46	47	50	42	2	50	40	5	47	34	5	35	43	2	37	43
GARFIELD	191	10	118	5	43	69	57	60	61	55	7	48	57	9	50	53	7	44	55	4	41	56
HUDSON TWP.	603	18	414	8	233	162	244	165	268	137	19	240	139	19	238	130	17	213	150	15	200	166
LA GRAND TWP.	3040	75	2074	38	1,171	843	1,223	830	1,341	689	40	1,246	742	94	1,234	667	80	1,093	808	39	1,062	859
LAKE MARY TWP.	746	21	482	9	245	220	270	203	288	188	18	261	189	38	258	157	35	227	192	14	226	200
ORANGE TWP.	187	7	116	3	67	45	68	46	77	34	4	76	33	5	70	35	11	63	36	6	61	41
County Totals:	5,265	151	3,521	72	1,912	1,486	2,027	1,449	2,219	1,227	98	2,032	1,295	182	2,017	1,151	167	1,779	1,372	84	1,731	1,462

DISTRICT: 12B COUNTY: POPE	VOTER REGISTRATION			U.S. SENATOR			U.S. REP. DIST 7		STATE REP DIST 12B		GOVERNOR & LT. GOVERNOR			SECRETARY OF STATE			STATE AUDITOR			ATTORNEY GENERAL		
Precinct	# OF PERSONS REGISTERED AT 7 A.M.	# OF NEW REGISTRATIONS ELECTION DAY	TOTAL NUMBER OF PERSONS VOTING IN THE PRECINCT	STEVE CARLSON IP	MIKE MCFADDEN R	AL FRANKEN DFL	TORREY WESTROM R	COLLIN C. PETERSON DFL	PAUL ANDERSON R	GORDON WAGNER DFL	HANNAH NICOLLET AND TIM GIESEKE IP	JEFF JOHNSON AND BILL KUISLE R	MARK DAYTON AND TINA SMITH DFL	BOB HELLAND IP	DAN SEVERSON R	STEVE SIMON DFL	PATRICK DEAN IP	RANDY GILBERT R	REBECCA OTTO DFL	BRANDAN BORGOS IP	SCOTT NEWMAN R	LORI SWANSON DFL
BANGOR TWP.	95	0	66	3	46	16	40	25	60	6	2	49	15	5	48	12	6	39	19	3	41	20
BARSNESS TWP.	95	6	75	2	33	38	37	37	52	23	4	37	34	4	33	35	2	30	41	3	29	41
BROOTEN	0	0	0	0	0	0	0	0	0	0	0	0	0	0	0	0	0	0	0	0	0	0
CHIPPEWA FALLS TWP.	157	3	125	3	49	71	54	70	69	55	4	50	62	6	51	54	7	44	59	5	45	61
GILCHRIST TWP.	127	2	97	4	44	46	38	58	60	37	2	49	42	3	52	39	1	39	50	0	36	51
GLENWOOD P-1	1294	89	914	31	314	547	349	545	435	463	37	333	495	56	347	448	41	276	519	18	285	523
GLENWOOD P-2	214	13	164	4	70	84	76	83	89	69	7	71	80	12	73	66	10	63	76	5	60	79
GLENWOOD TWP.	690	37	517	12	229	268	221	284	285	229	14	247	239	20	247	223	17	213	253	13	208	261
GROVE LAKE TWP.	159	4	112	2	63	41	57	53	82	29	3	66	38	8	62	36	9	51	42	5	52	47
LAKE JOHANNA TWP.	91	1	54	1	22	30	22	31	33	20	1	24	27	2	24	28	3	18	30	2	18	33
LEVEN TWP.	374	22	275	5	123	143	121	154	157	116	7	139	126	12	134	117	16	114	133	6	114	136
LONG BEACH	255	16	221	6	107	105	115	104	149	71	5	112	100	10	112	88	12	93	109	6	91	114
LOWRY	189	5	133	1	68	58	75	57	77	56	5	69	53	8	69	46	12	59	52	5	66	50
MINNEWASKA TWP.	341	15	273	4	116	148	121	149	159	110	3	131	136	10	122	129	12	103	150	2	109	155
RENO TWP.	261	8	183	3	102	76	98	84	116	66	5	105	68	9	105	59	10	91	77	6	80	88
ROLLING FORKS TWP.	91	7	61	0	29	29	31	30	50	11	5	30	26	7	32	22	4	24	30	3	23	30
SEDAN	21	0	13	3	2	8	5	8	4	9	2	5	6	2	5	6	2	4	7	2	5	5
VILLARD	140	8	104	5	37	59	45	57	63	39	8	38	51	4	42	48	5	41	47	1	39	49
WESTPORT	21	0	16	1	10	5	11	5	12	4	0	11	5	0	11	5	1	10	5	0	8	8
WESTPORT TWP.	149	2	104	3	52	48	44	58	69	32	4	59	40	3	58	36	3	53	40	3	47	46
County Totals:	4,764	238	3,507	93	1,516	1,820	1,560	1,892	2,021	1,445	118	1,625	1,643	181	1,627	1,497	173	1,365	1,739	88	1,356	1,797

DISTRICT: 12B COUNTY: STEARNS																						
ALBANY	1343	60	781	35	424	309	428	340	534	222	32	458	267	40	473	229	40	387	294	28	375	319
ALBANY TWP	530	16	329	15	197	110	202	127	249	75	11	234	79	18	226	74	12	193	105	8	187	115
ASHLEY TWP	138	4	89	4	61	23	56	32	71	16	6	61	19	7	60	17	8	56	21	6	53	26
BELGRADE	378	32	264	7	102	147	104	151	156	101	8	114	129	18	116	108	11	98	133	5	96	136
BROOTEN	327	23	225	7	82	134	81	143	129	94	5	89	126	16	85	112	10	77	127	8	71	129
CROW LAKE TWP	172	4	116	3	57	51	53	60	85	29	1	68	44	7	62	40	7	52	49	5	50	54
CROW RIVER TWP	164	3	106	4	39	59	42	63	67	36	4	48	49	7	44	46	11	35	55	4	34	57
ELROSA	134	3	111	4	59	46	51	57	89	19	4	64	36	1	62	30	5	49	38	2	49	39
FARMING TWP	570	14	356	13	222	116	203	153	246	101	6	241	99	17	232	92	17	197	124	9	192	132
FREEPORT	367	17	265	16	142	97	156	106	190	66	20	161	73	20	162	57	22	120	93	10	124	104
GETTY TWP	182	0	109	8	71	30	59	50	89	20	4	75	26	4	74	26	4	60	39	4	58	40
GREENWALD	127	7	79	4	48	26	43	35	61	17	5	56	18	4	60	15	6	51	18	3	44	30
GROVE TWP	261	12	164	6	99	57	83	79	123	38	5	109	49	15	108	39	8	98	51	6	89	62
KRAIN TWP	536	8	302	9	214	76	193	105	228	65	11	223	62	17	220	56	15	186	87	13	175	93
LAKE GEORGE TWP	165	2	91	3	53	34	47	44	72	19	4	60	26	6	59	19	4	50	35	2	49	38
LAKE HENRY	52	3	29	2	19	7	22	7	25	3	0	24	2	2	20	6	2	19	5	1	18	8

LAKE HENRY TWP	155	3	105	5	60	34	61	43	84	17	1	73	20	9	66	20	6	58	29	4	50	35
MEIRE GROVE	84	3	54	2	37	15	28	26	46	7	0	41	13	3	39	10	5	34	14	1	29	20
MELROSE	1503	84	944	32	501	379	469	450	629	284	40	529	348	67	531	288	55	455	364	34	452	389
MELROSE TWP	434	11	280	3	167	103	156	117	217	59	4	184	88	11	187	72	6	165	98	3	158	107
MILLWOOD TWP	622	20	399	20	261	113	243	153	308	87	17	297	82	23	288	75	27	256	102	19	245	111
NEW MUNICH	159	14	111	4	64	34	63	46	99	10	7	73	24	11	72	18	6	66	28	4	60	34
NORTH FORK TWP	106	3	76	3	41	32	37	39	58	18	0	50	23	6	46	20	7	32	32	9	33	25
OAK TWP	327	8	193	10	109	71	103	84	144	44	8	123	58	10	121	48	8	108	66	4	102	71
RAYMOND TWP	108	2	68	2	44	18	36	29	58	8	1	45	19	4	45	16	3	38	23	3	40	23
SAUK CENTRE	2190	108	1378	49	744	557	752	606	960	398	40	793	508	80	803	435	57	720	528	43	704	546
SAUK CENTRE TWP	634	17	413	8	272	126	266	144	320	86	13	280	108	23	286	89	20	252	127	7	246	138
SPRING HILL	43	0	22	1	12	8	11	11	18	3	1	14	6	1	15	4	1	14	6	1	14	6
SPRING HILL TWP	178	5	103	4	56	38	48	54	80	21	10	63	26	7	58	27	8	50	36	4	37	51
ST ANTHONY	47	0	25	1	14	10	14	11	20	5	2	18	5	1	18	6	4	14	7	0	13	9
ST MARTIN	168	6	103	6	65	30	67	35	87	15	8	71	21	10	74	16	10	65	24	6	54	36
ST MARTIN TWP	254	6	152	10	81	59	85	65	119	32	6	105	37	5	101	40	7	80	59	4	82	55
ST ROSA	34	0	26	1	15	10	14	12	19	7	2	16	8	1	20	5	1	16	8	1	15	10
County Totals:	12,492	498	7,868	301	4,432	2,959	4,276	3,477	5,680	2,022	286	4,860	2,498	471	4,833	2,155	413	4,151	2,825	261	3,998	3,048
District 12B Totals	22,521	887	14,896	466	7,860	6,265	7,863	6,818	9,920	4,694	502	8,517	5,436	834	8,477	4,803	753	7,295	5,936	433	7,085	6,307
District 12B % of Voters				3.15	53.13	42.35	53.48	46.37	67.84	32.10	3.41	57.79	36.89	5.81	59.09	33.48	5.22	50.61	41.18	3.01	49.19	43.79
District 12 Totals	46,269	2,190	32,013	1,008	15,272	14,974	15,854	15,682			1,044	16,428	13,400	1,801	16,500	11,783	1,567	14,312	13,784	946	14,003	14,379
District 12 % of Voters				3.18	48.12	47.18	50.20	49.65			3.31	52.01	42.42	5.87	53.78	38.40	5.09	46.51	44.79	3.07	45.49	46.71

DISTRICT: 13A COUNTY: STEARNS	VOTER REGISTRATION			U.S. SENATOR			U.S. REP. DIST 6			U.S. REP. DIST 7		STATE REP DIST 13A		GOVERNOR & LT. GOVERNOR			SECRETARY OF STATE			STATE AUDITOR			ATTORNEY GENERAL		
Precinct	# OF PERSONS REGISTERED AT 7 A.M.	# OF NEW REGISTRATIONS ELECTION DAY	TOTAL NUMBER OF PERSONS VOTING IN THE PRECINCT	STEVE CARLSON IP	MIKE MCFADDEN R	AL FRANKEN DFL	JOHN DENNY IP	TOM EMMER R	JOE PERSKE DFL	TORREY WESTROM R	COLLIN C. PETERSON DFL	JEFF HOWE R	EMILY JENSEN DFL	HANNAH NICOLLET AND TIM GIESEKE IP	JEFF JOHNSON AND BILL KUISLE R	MARK DAYTON AND TINA SMITH DFL	BOB HELLAND IP	DAN SEVERSON R	STEVE SIMON DFL	PATRICK DEAN IP	RANDY GILBERT R	REBECCA OTTO DFL	BRANDAN BORGOS IP	SCOTT NEWMAN R	LORI SWANSON DFL
AVON	843	25	553	12	303	233	25	308	216	-	-	338	208	16	305	216	20	345	174	30	267	223	17	264	234
AVON TWP P-2	654	24	425	13	206	200	24	205	190	-	-	231	185	12	215	186	20	225	159	21	183	195	11	186	187
CLEARWATER	0	0	0	0	0	0	0	0	0	-	-	0	0	0	0	0	0	0	0	0	0	0	0	0	0
COLD SPRING	2154	80	1367	49	665	615	57	720	557	-	-	874	460	44	710	565	66	756	477	54	622	583	36	608	603
COLLEGEVILLE TWP P1	1249	45	897	18	459	413	21	473	394	-	-	530	352	17	492	369	32	496	346	33	418	403	14	415	418
COLLEGEVILLE TWP P2	679	403	514	17	194	277	37	188	271	-	-	196	283	15	183	251	27	189	217	22	167	209	15	162	191
EDEN LAKE TWP	887	14	551	26	291	223	22	336	187	-	-	352	190	28	321	189	29	329	180	21	274	237	17	272	239
EDEN VALLEY	250	10	135	7	59	66	-	-	-	64	65	72	56	5	66	58	6	65	52	9	50	63	5	51	63
FAIR HAVEN TWP	916	29	544	20	280	233	30	293	217	-	-	306	227	19	296	212	41	292	187	35	257	222	26	245	238
KIMBALL	397	31	228	10	98	110	20	103	99	-	-	118	102	10	109	92	15	101	89	22	77	108	10	85	103
LUXEMBURG TWP	386	3	242	7	159	73	10	161	70	-	-	182	58	4	170	65	10	163	61	11	145	77	4	142	87
LYNDEN TWP	1192	45	746	14	407	313	40	418	282	-	-	440	290	23	430	279	36	434	247	28	365	303	25	347	320
MAINE PRAIRIE TWP	1137	39	697	24	396	259	39	419	230	-	-	453	228	25	433	222	51	428	193	33	351	273	28	343	279
MUNSON TWP P-1	445	12	262	14	136	108	-	-	-	138	122	180	79	6	156	91	14	152	83	18	122	106	6	117	117
MUNSON TWP P-2	482	10	308	6	160	135	15	165	125	-	-	187	114	12	165	127	15	172	112	15	139	136	4	134	147
PAYNESVILLE	1278	60	888	36	410	408	-	-	-	443	422	505	349	37	447	361	53	470	310	46	374	392	40	372	390
PAYNESVILLE TWP	925	39	695	14	340	325	-	-	-	346	332	403	267	20	378	278	33	376	245	25	304	317	20	304	318
RICHMOND	791	34	555	11	278	249	32	328	184	-	-	363	180	22	291	221	34	329	165	34	267	207	14	270	221
ROCKVILLE	1443	77	984	24	555	388	45	578	351	-	-	722	255	21	607	324	47	602	299	40	507	371	26	477	401
ROSCOE	55	4	35	2	19	13	-	-	-	21	13	20	13	0	19	13	1	20	11	2	17	12	2	19	12
ST JOSEPH P1	1203	289	672	17	219	409	31	218	388	-	-	216	406	23	228	380	20	238	315	19	187	333	11	181	343
ST JOSEPH P2	2134	146	1318	42	552	691	61	556	676	-	-	636	646	47	601	620	81	621	546	71	507	622	41	488	660
ST JOSEPH TWP P-1	863	23	575	11	307	248	26	304	242	-	-	349	211	10	326	228	30	320	204	29	278	232	21	276	238
WAITE PARK P4	150	10	56	1	26	27	2	24	30	-	-	28	27	2	24	28	0	28	23	2	25	26	1	22	27
WAKEFIELD TWP	1773	56	1151	32	643	455	38	684	415	-	-	784	352	28	685	420	48	714	347	50	588	448	28	584	473
ZION TWP	197	7	118	3	67	44	-	-	-	57	60	77	34	6	75	35	8	72	33	6	57	44	4	59	44
County Totals:	22,483	1,515	14,516	430	7,229	6,515	575	6,481	5,124	1,069	1,014	8,562	5,572	452	7,732	5,830	737	7,937	5,075	676	6,548	6,142	426	6,423	6,353
District 13A Totals	22,483	1,515	14,516	430	7,229	6,515	575	6,481	5,124	1,069	1,014	8,562	5,572	452	7,732	5,830	737	7,937	5,075	676	6,548	6,142	426	6,423	6,353
District 13A % of Voters				2.98	50.14	45.18	4.72	53.18	42.04	51.27	48.63	60.51	39.38	3.15	53.81	40.58	5.26	56.68	36.24	4.85	46.96	44.04	3.05	45.92	45.42

DISTRICT: 13B COUNTY: BENTON	VOTER REGISTRATION			U.S. SENATOR			U.S. REP. DIST 6			STATE REP DIST 13B	GOVERNOR & LT. GOVERNOR			SECRETARY OF STATE			STATE AUDITOR			ATTORNEY GENERAL		
Precinct	# OF PERSONS REGISTERED AT 7 A.M.	# OF NEW REGISTRATIONS ELECTION DAY	TOTAL NUMBER OF PERSONS VOTING IN THE PRECINCT	STEVE CARLSON IP	MIKE MCFADDEN R	AL FRANKEN DFL	JOHN DENNY IP	TOM EMMER R	JOE PERSKE DFL	TIM O'DRISCOLL R	HANNAH NICOLLET AND TIM GIESEKE IP	JEFF JOHNSON AND BILL KUISLE R	MARK DAYTON AND TINA SMITH DFL	BOB HELLAND IP	DAN SEVERSON R	STEVE SIMON DFL	PATRICK DEAN IP	RANDY GILBERT R	REBECCA OTTO DFL	BRANDAN BORGOS IP	SCOTT NEWMAN R	LORI SWANSON DFL
MINDEN TWP P-2	5	0	5	0	2	3	0	1	4	4	0	3	2	1	3	0	1	2	1	1	1	3
SARTELL P-2	1144	53	668	18	306	325	24	289	345	501	25	318	308	34	359	239	27	275	299	18	277	304
SAUK RAPIDS P-1	1306	54	767	30	360	358	46	342	373	579	38	372	331	50	418	265	37	323	338	31	309	351
SAUK RAPIDS P-2	1294	60	782	33	369	370	49	369	357	547	30	385	343	47	436	269	39	327	340	31	325	352
SAUK RAPIDS P-3	1667	58	1097	27	551	501	44	556	483	853	37	581	458	66	648	343	41	500	475	35	486	496
SAUK RAPIDS P-4	1317	59	692	24	313	333	41	316	323	521	23	335	301	38	378	241	42	296	300	16	275	326
SAUK RAPIDS P-5	1559	89	837	34	421	360	43	430	346	628	27	442	336	45	483	261	49	369	339	40	363	358
SAUK RAPIDS TWP	366	11	244	11	121	107	8	118	114	196	12	128	101	10	150	73	13	116	100	8	110	116
County Totals:	8,658	384	5,092	177	2,443	2,357	255	2,421	2,345	3,829	192	2,564	2,180	291	2,875	1,691	249	2,208	2,192	180	2,146	2,306
DISTRICT: 13B COUNTY: STEARNS																						
AVON TWP P-1	653	16	429	13	260	148	18	269	140	358	9	284	125	21	286	104	13	248	139	8	229	154
BROCKWAY TWP	1734	45	1045	34	570	425	47	543	450	880	40	618	356	54	659	304	58	527	395	36	501	434
HOLDING TWP	675	13	428	10	255	154	10	260	154	357	14	268	133	18	270	125	23	234	144	11	217	170
HOLDINGFORD	365	13	243	14	118	106	16	127	98	208	5	124	104	18	143	72	9	106	111	8	108	108
LE SAUK TWP	950	37	662	16	379	258	22	325	311	556	12	390	242	21	445	174	22	361	238	12	335	271
SARTELL P-1	1841	106	1008	28	510	454	46	461	494	827	42	525	408	49	576	336	43	464	418	31	449	441
SARTELL P-3	1318	45	862	18	428	402	22	371	466	691	23	443	366	33	499	292	27	381	375	16	361	408
SARTELL P-4	1429	71	813	22	407	363	37	363	406	644	31	425	337	29	449	287	34	379	336	19	364	360
SARTELL P-5	1169	55	714	8	358	341	16	301	394	582	17	370	311	19	421	249	27	338	304	12	324	339
SARTELL P-6	864	25	591	11	339	229	12	285	289	514	9	342	223	19	373	170	23	301	222	15	289	234
SARTELL P-7	1700	80	1040	20	631	375	34	535	465	880	24	639	362	40	692	262	31	554	366	27	535	397
ST STEPHEN	491	16	311	24	179	98	17	163	131	271	21	193	85	15	216	71	20	167	95	14	158	106
ST WENDEL TWP	1444	23	892	19	456	403	38	430	420	687	30	481	353	47	503	300	40	408	385	30	390	399
County Totals:	14,633	545	9,038	237	4,890	3,756	335	4,433	4,218	7,455	277	5,102	3,405	383	5,532	2,746	370	4,468	3,528	239	4,260	3,821
District 13B Totals	23,291	929	14,130	414	7,333	6,113	590	6,854	6,563	11,284	469	7,666	5,585	674	8,407	4,437	619	6,676	5,720	419	6,406	6,127
District 13B % of Voters				2.95	52.20	43.51	4.21	48.90	46.83	97.48	3.35	54.75	39.89	4.91	61.27	32.33	4.56	49.17	42.13	3.06	46.83	44.79
District 13 Totals	45,774	2,444	28,646	844	14,562	12,628	1,165	13,335	11,687		921	15,398	11,415	1,411	16,344	9,512	1,295	13,224	11,862	845	12,829	12,480
District 13 % of Voters				2.96	51.15	44.36	4.45	50.89	44.60		3.25	54.28	40.24	5.09	58.95	34.31	4.71	48.05	43.10	3.05	46.37	45.11

DISTRICT: 14A COUNTY: STEARNS	VOTER REGISTRATION			U.S. SENATOR			U.S. REP. DIST 6			STATE REP DIST 14A		GOVERNOR & LT. GOVERNOR			SECRETARY OF STATE			STATE AUDITOR			ATTORNEY GENERAL		
Precinct	# OF PERSONS REGISTERED AT 7 A.M.	# OF NEW REGISTRATIONS ELECTION DAY	TOTAL NUMBER OF PERSONS VOTING IN THE PRECINCT	STEVE CARLSON IP	MIKE MCFADDEN R	AL FRANKEN DFL	JOHN DENNY IP	TOM EMMER R	JOE PERSKE DFL	TAMA THEIS R	DAN WOLGAMOTT DFL	HANNAH NICOLLET AND TIM GIESEKE IP	JEFF JOHNSON AND BILL KUISLE R	MARK DAYTON AND TINA SMITH DFL	BOB HELLAND IP	DAN SEVERSON R	STEVE SIMON DFL	PATRICK DEAN IP	RANDY GILBERT R	REBECCA OTTO DFL	BRANDAN BORGOS IP	SCOTT NEWMAN R	LORI SWANSON DFL
ST AUGUSTA	2022	77	1329	48	807	449	71	802	445	927	382	36	839	417	68	860	340	61	736	445	37	696	501
ST CLOUD W1 P4	888	52	514	21	202	278	31	214	256	242	257	18	209	250	25	228	208	17	178	251	13	177	242
ST CLOUD W1 P6	1056	52	782	16	388	367	35	389	347	434	336	19	389	341	30	428	285	32	347	333	18	335	353
ST CLOUD W1 P7	1133	161	603	15	132	389	30	141	345	150	346	19	135	341	28	142	288	20	122	291	21	114	281
ST CLOUD W3 P1	1654	51	1192	15	551	605	36	534	608	647	527	19	585	562	50	618	485	41	507	577	28	470	621
ST CLOUD W3 P2	1578	80	899	23	371	488	57	374	461	440	443	31	401	439	54	422	386	52	339	431	27	334	457
ST CLOUD W3 P3	1990	109	1248	44	570	602	75	588	575	704	521	44	610	556	62	657	467	61	521	570	29	503	599
ST CLOUD W4 P1	1032	36	678	10	279	359	27	282	325	312	301	15	287	329	25	319	257	30	261	296	9	246	327
ST CLOUD W4 P4	1491	129	884	20	301	518	44	291	496	333	492	30	293	489	33	325	419	32	261	453	16	252	461
ST CLOUD W4 P5	1261	48	883	24	413	431	37	409	424	478	384	23	430	407	31	458	343	38	391	384	24	366	414
ST CLOUD W4 P6	2227	108	1437	27	771	615	62	754	605	857	547	42	778	580	78	809	489	61	672	591	41	669	620
ST CLOUD W4 P7	2167	115	1393	26	715	626	71	722	582	809	557	36	740	575	57	780	485	46	673	571	32	643	592
ST JOSEPH TWP P-2	6	0	4	0	2	2	0	2	2	2	2	0	2	2	0	2	2	0	2	2	0	2	2
WAITE PARK P1	1052	51	605	19	244	328	29	260	308	307	289	23	253	295	26	292	256	31	225	292	17	227	297
WAITE PARK P2	1881	97	965	22	398	508	40	418	468	468	449	21	409	469	43	456	402	36	376	449	20	363	463
WAITE PARK P3	413	8	327	13	142	171	14	152	158	182	139	8	152	162	14	172	130	8	149	155	5	136	172
County Totals:	21,851	1,174	13,743	343	6,286	6,736	659	6,332	6,405	7,292	5,972	384	6,512	6,214	624	6,968	5,242	566	5,760	6,091	337	5,533	6,402
District 14A Totals	21,851	1,174	13,743	343	6,286	6,736	659	6,332	6,405	7,292	5,972	384	6,512	6,214	624	6,968	5,242	566	5,760	6,091	337	5,533	6,402
District 14A % of Voters				2.53	46.34	49.66	4.92	47.24	47.78	54.90	44.96	2.85	48.32	46.10	4.77	53.26	40.07	4.34	44.18	46.72	2.58	42.29	48.93

DISTRICT: 14B COUNTY: BENTON	VOTER REGISTRATION			U.S. SENATOR			U.S. REP. DIST 6			STATE REP DIST 14B		GOVERNOR & LT. GOVERNOR			SECRETARY OF STATE			STATE AUDITOR			ATTORNEY GENERAL		
Precinct	# OF PERSONS REGISTERED AT 7 A.M.	# OF NEW REGISTRATIONS ELECTION DAY	TOTAL NUMBER OF PERSONS VOTING IN THE PRECINCT	STEVE CARLSON IP	MIKE MCFADDEN R	AL FRANKEN DFL	JOHN DENNY IP	TOM EMMER R	JOE PERSKE DFL	JIM KNOBOLACH R	ZACHARY DORHOLT DFL	HANNAH NICOLLET AND TIM GIESEKE IP	JEFF JOHNSON AND BILL KUISLE R	MARK DAYTON AND TINA SMITH DFL	BOB HELLAND IP	DAN SEVERSON R	STEVE SIMON DFL	PATRICK DEAN IP	RANDY GILBERT R	REBECCA OTTO DFL	BRANDAN BORGOS IP	SCOTT NEWMAN R	LORI SWANSON DFL
MINDEN TWP P-1	1028	36	743	24	415	289	30	440	261	527	208	28	468	227	44	493	179	37	389	274	27	365	304
SAUK RAPIDS P-6	0	0	0	0	0	0	0	0	0	0	0	0	0	0	0	0	0	0	0	0	0	0	0
ST CLOUD W2 P1	1101	61	594	21	298	263	26	296	266	330	253	17	297	253	25	316	227	27	264	244	17	249	261
ST CLOUD W2 P3	1053	38	627	26	211	373	38	234	342	269	343	27	218	345	39	262	288	31	203	317	22	192	330

ST CLOUD W2 P4	772	79	316	16	90	196	27	100	183	122	184	17	91	184	31	103	156	15	86	169	9	78	172
County Totals:	3,954	214	2,280	87	1,014	1,121	121	1,070	1,052	1,248	988	89	1,074	1,009	139	1,174	850	110	942	1,004	75	884	1,067
DISTRICT: 14B COUNTY: SHERBURNE																							
HAVEN TWP	1360	33	933	23	536	360	44	526	358	606	318	23	568	322	43	575	284	40	480	362	15	468	389
ST CLOUD W2 P5	716	42	491	9	177	294	14	180	286	210	270	8	185	282	15	190	264	13	141	288	10	139	292
ST CLOUD W2 P6	830	43	526	13	199	299	53	191	276	235	280	28	189	270	26	214	248	30	156	279	22	155	279
ST CLOUD W2 P7	1366	118	773	20	284	446	31	292	417	342	402	17	285	416	23	315	360	25	268	381	20	267	387
County Totals:	4,272	236	2,723	65	1,196	1,399	142	1,189	1,337	1,393	1,270	76	1,227	1,290	107	1,294	1,156	108	1,045	1,310	67	1,029	1,347
DISTRICT: 14B COUNTY: STEARNS																							
ST CLOUD W1 P1	1144	286	354	19	103	197	35	103	190	107	236	15	90	176	21	99	152	24	89	137	18	88	125
ST CLOUD W1 P2	1253	138	600	15	204	364	43	204	343	218	371	21	200	319	44	216	285	34	172	293	32	160	293
ST CLOUD W1 P3	745	107	310	11	91	190	21	99	179	104	196	14	83	176	29	93	150	9	85	150	13	83	142
ST CLOUD W1 P5	745	44	378	12	132	224	28	131	209	151	221	14	128	202	28	141	190	20	121	190	14	111	201
ST CLOUD W2 P2	1789	99	1119	25	427	649	56	422	626	524	580	37	442	588	65	476	511	39	406	555	26	394	556
ST CLOUD W3 P4	906	18	551	16	240	287	26	238	282	296	249	22	242	267	28	271	232	24	220	263	16	207	276
ST CLOUD W3 P5	979	54	634	16	264	340	35	263	324	344	282	18	278	314	27	314	259	21	260	286	14	238	313
ST CLOUD W3 P6	1313	42	851	21	351	463	52	344	443	444	395	32	368	421	47	410	360	45	317	415	27	304	434
ST CLOUD W3 P7	1413	82	910	22	364	503	47	362	474	451	436	18	393	457	38	412	408	32	343	458	15	330	485
ST CLOUD W4 P2	617	37	360	11	134	205	17	138	204	177	178	16	140	182	26	150	169	22	114	183	15	112	193
ST CLOUD W4 P3	734	33	430	18	182	219	27	176	218	217	203	25	183	193	28	195	174	17	155	184	14	153	189
County Totals:	11,638	940	6,497	186	2,492	3,641	387	2,480	3,492	3,033	3,347	232	2,547	3,295	381	2,777	2,890	287	2,282	3,114	204	2,180	3,207
District 14B Totals	19,864	1,390	11,500	338	4,702	6,161	650	4,739	5,881	5,674	5,605	397	4,848	5,594	627	5,245	4,896	505	4,269	5,428	346	4,093	5,621
District 14B % of Voters				2.96	41.18	53.96	5.76	42.01	52.14	50.15	49.54	3.50	42.75	49.33	5.67	47.43	44.28	4.59	38.82	49.35	3.14	37.11	50.97
District 14 Totals	41,715	2,564	25,243	681	10,988	12,897	1,309	11,071	12,286			781	11,360	11,808	1,251	12,213	10,138	1,071	10,029	11,519	683	9,626	12,023
District 14 % of Voters				2.73	43.98	51.62	5.30	44.85	49.77			3.15	45.77	47.58	5.18	50.59	41.99	4.46	41.73	47.93	2.83	39.92	49.86

DISTRICT: 15A COUNTY: KANABEC	VOTER REGISTRATION			U.S. SENATOR			U.S. REP. DIST 8		STATE REP DIST 15A		GOVERNOR & LT. GOVERNOR			SECRETARY OF STATE			STATE AUDITOR			ATTORNEY GENERAL		
Precinct	# OF PERSONS REGISTERED AT 7 A.M.	# OF NEW REGISTRATIONS ELECTION DAY	TOTAL NUMBER OF PERSONS VOTING IN THE PRECINCT	STEVE CARLSON IP	MIKE MCFADDEN R	AL FRANKEN DFL	STEWART MILLS R	RICK NOLAN DFL	SONDRA ERICKSON R	JAMES RITTENOUR DFL	HANNAH NICOLLET AND TIM GIESEKE IP	JEFF JOHNSON AND BILL KUISLE R	MARK DAYTON AND TINA SMITH DFL	BOB HELLAND IP	DAN SEVERSON R	STEVE SIMON DFL	PATRICK DEAN IP	RANDY GILBERT R	REBECCA OTTO DFL	BRANDAN BORGOS IP	SCOTT NEWMAN R	LORI SWANSON DFL
ANN LAKE TWP.	235	13	149	2	73	72	69	70	86	59	3	80	61	10	71	58	5	65	70	7	57	72
FORD TWP.	107	12	93	6	49	36	53	34	66	24	2	54	30	8	52	24	4	41	37	5	43	32
HAY BROOK TWP.	139	15	104	5	59	34	59	35	70	30	6	57	34	5	55	32	5	49	37	5	49	37
HILLMAN TWP.	261	10	175	6	88	73	97	64	113	56	9	95	63	10	96	60	7	76	78	5	81	72
KANABEC TWP.	507	14	285	14	141	119	146	118	186	92	10	150	109	22	142	102	21	115	118	15	110	135
OGILVIE	202	13	131	6	50	69	51	66	66	63	9	52	62	8	54	62	4	51	64	5	45	65
PEACE TWP.	560	21	387	6	173	192	180	173	212	160	14	181	168	23	176	164	23	148	176	9	144	193
SOUTH FORK TWP.	446	20	277	8	130	131	139	118	167	104	9	138	122	23	140	101	11	116	130	4	118	132
County Totals:	2,457	118	1,601	53	763	726	794	678	966	588	62	807	649	109	786	603	80	661	710	55	647	738

DISTRICT: 15A COUNTY: MILLE LACS	VOTER REGISTRATION			U.S. SENATOR			U.S. REP. DIST 8		STATE REP DIST 15A		GOVERNOR & LT. GOVERNOR			SECRETARY OF STATE			STATE AUDITOR			ATTORNEY GENERAL		
Precinct	# OF PERSONS REGISTERED AT 7 A.M.	# OF NEW REGISTRATIONS ELECTION DAY	TOTAL NUMBER OF PERSONS VOTING IN THE PRECINCT	STEVE CARLSON IP	MIKE MCFADDEN R	AL FRANKEN DFL	STEWART MILLS R	RICK NOLAN DFL	SONDRA ERICKSON R	JAMES RITTENOUR DFL	HANNAH NICOLLET AND TIM GIESEKE IP	JEFF JOHNSON AND BILL KUISLE R	MARK DAYTON AND TINA SMITH DFL	BOB HELLAND IP	DAN SEVERSON R	STEVE SIMON DFL	PATRICK DEAN IP	RANDY GILBERT R	REBECCA OTTO DFL	BRANDAN BORGOS IP	SCOTT NEWMAN R	LORI SWANSON DFL
BOCK	44	0	24	1	15	8	16	5	17	7	2	14	8	1	14	7	1	12	8	1	13	7
BOGUS BROOK TWP.	830	20	514	14	293	198	295	185	361	150	18	306	177	31	305	160	17	273	194	15	264	203
BORGHOLM TWP.	938	39	629	20	311	283	332	253	372	247	25	330	254	28	332	238	20	263	300	14	275	289
BRADBURY TWP.	105	1	67	8	29	30	35	27	41	25	3	29	31	9	34	21	5	28	27	3	26	32
DAILEY TWP.	140	4	77	4	42	28	49	19	53	22	2	47	26	8	43	18	6	40	24	3	40	27
EAST SIDE TWP.	449	24	337	6	141	186	153	164	188	146	8	157	164	12	154	159	13	132	178	9	137	181
FORESTON	260	6	139	12	59	60	63	60	75	60	10	64	53	12	65	52	7	49	70	4	50	70
GREENBUSH TWP.	698	20	456	9	261	176	272	156	314	138	14	273	158	24	268	138	18	231	179	6	233	179
HAYLAND TWP.	284	10	190	7	82	92	81	85	103	80	6	83	85	10	90	70	7	78	88	4	72	94
ISLE	496	18	321	7	127	180	137	157	191	123	11	147	152	18	147	139	13	123	161	8	121	163
ISLE HARBOR TWP.	350	11	212	7	98	102	103	92	132	76	8	104	94	7	108	88	8	92	99	3	90	106
KATHIO TWP.	777	41	402	12	111	273	111	216	160	238	11	120	240	21	126	235	14	110	226	6	104	229
LEWIS TWP.	26	0	14	2	4	8	7	5	8	5	4	6	4	2	8	4	1	5	8	1	5	8
MILACA	1517	79	952	34	409	486	413	474	526	405	28	435	456	31	469	405	22	390	485	15	381	496
MILACA TWP.	877	38	601	17	347	224	355	209	412	179	10	362	212	26	361	183	25	301	226	6	305	244
MILO TWP.	871	33	574	21	334	204	352	178	396	171	22	370	167	18	360	168	18	319	201	8	309	219
MUDGETT TWP.	54	1	40	3	15	13	21	11	25	14	4	17	15	3	16	12	1	12	17	1	14	18
ONAMIA	396	62	307	10	89	191	99	173	141	140	12	100	166	23	97	147	16	79	157	7	81	161
ONAMIA TWP.	292	10	201	11	75	108	81	105	99	97	10	80	101	12	79	96	12	65	103	7	62	111
PAGE TWP.	411	14	252	9	126	111	121	100	163	84	14	129	99	19	125	84	17	105	104	12	107	109
PEASE	123	5	70	1	32	35	27	32	46	22	3	33	27	2	38	22	2	27	33	1	31	30
PRINCETON	2437	109	1422	38	589	758	629	691	788	604	41	635	690	69	637	634	49	536	722	30	521	746
PRINCETON TWP.	1313	30	811	24	418	345	437	323	522	281	38	439	310	54	438	278	45	356	362	34	362	351
SOUTH HARBOR TWP.	452	18	311	5	166	136	169	128	215	93	6	175	118	7	176	114	7	153	130	4	151	130
WAHKON	160	10	109	2	38	68	41	63	59	50	5	43	60	4	41	58	2	34	65	1	36	59
County Totals:	14,300	603	9,032	284	4,211	4,303	4,399	3,911	5,407	3,457	315	4,498	3,867	451	4,531	3,530	346	3,813	4,167	203	3,790	4,262

DISTRICT: 15A COUNTY: SHERBURNE	VOTER REGISTRATION			U.S. SENATOR			U.S. REP. DIST 6			STATE REP DIST 15A		GOVERNOR & LT. GOVERNOR			SECRETARY OF STATE			STATE AUDITOR			ATTORNEY GENERAL		
Precinct	# OF PERSONS REGISTERED AT 7 A.M.	# OF NEW REGISTRATIONS ELECTION DAY	TOTAL NUMBER OF PERSONS VOTING IN THE PRECINCT	STEVE CARLSON IP	MIKE MCFADDEN R	AL FRANKEN DFL	JOHN DENNY IP	TOM EMMER R	JOE PERSKE DFL	SONDRA ERICKSON R	JAMES RITTENOUR DFL	HANNAH NICOLLET AND TIM GIESEKE IP	JEFF JOHNSON AND BILL KUISLE R	MARK DAYTON AND TINA SMITH DFL	BOB HELLAND IP	DAN SEVERSON R	STEVE SIMON DFL	PATRICK DEAN IP	RANDY GILBERT R	REBECCA OTTO DFL	BRANDAN BORGOS IP	SCOTT NEWMAN R	LORI SWANSON DFL
BALDWIN TWP P1	1971	72	1163	26	717	405	42	752	347	818	314	31	735	369	45	709	325	33	618	414	21	624	419
BALDWIN TWP P2	1898	33	1043	23	639	367	53	655	319	710	312	35	632	350	46	636	309	38	544	383	22	544	399
BLUE HILL TWP	1159	48	621	16	380	214	38	392	183	429	184	23	393	188	34	378	181	29	341	216	21	335	226
PRINCETON CITY P2	52	3	41	0	15	25	1	17	21	18	21	2	17	22	0	17	21	1	14	23	0	13	25
County Totals:	5,080	156	2,868	65	1,751	1,011	134	1,816	870	1,975	831	91	1,777	929	125	1,740	836	101	1,517	1,036	64	1,516	1,069
District 15A Totals	21,837	877	13,501	402	6,725	6,040	134	1,816	870	8,348	4,876	468	7,082	5,445	685	7,057	4,969	527	5,991	5,913	322	5,953	6,069
District 15A % of Voters				3.00	50.18	45.06	4.75	64.35	30.83	63.01	36.80	3.50	52.97	40.73	5.26	54.16	38.13	4.04	45.92	45.32	2.46	45.56	46.45

DISTRICT: 15B COUNTY: BENTON	VOTER REGISTRATION			U.S. SENATOR			U.S. REP. DIST 6			STATE REP DIST 15B		GOVERNOR & LT. GOVERNOR			SECRETARY OF STATE			STATE AUDITOR			ATTORNEY GENERAL		
Precinct	# OF PERSONS REGISTERED AT 7 A.M.	# OF NEW REGISTRATIONS ELECTION DAY	TOTAL NUMBER OF PERSONS VOTING IN THE PRECINCT	STEVE CARLSON IP	MIKE MCFADDEN R	AL FRANKEN DFL	JOHN DENNY IP	TOM EMMER R	JOE PERSKE DFL	JIM NEWBERGER R	BRIAN JOHNSON DFL	HANNAH NICOLLET AND TIM GIESEKE IP	JEFF JOHNSON AND BILL KUISLE R	MARK DAYTON AND TINA SMITH DFL	BOB HELLAND IP	DAN SEVERSON R	STEVE SIMON DFL	PATRICK DEAN IP	RANDY GILBERT R	REBECCA OTTO DFL	BRANDAN BORGOS IP	SCOTT NEWMAN R	LORI SWANSON DFL
ALBERTA TWP	457	28	338	17	154	151	21	152	141	165	134	10	170	132	16	164	127	24	125	152	16	120	166
FOLEY	1255	87	855	29	415	375	57	429	337	462	345	47	426	327	54	458	271	48	342	358	33	342	379
GILMAN	117	0	87	4	33	45	4	35	44	38	42	7	47	29	6	39	36	6	29	40	3	30	40
GILMANTON TWP	483	19	351	13	206	121	20	212	113	220	113	15	213	113	21	211	91	18	174	135	9	168	142
GLENDORADO TWP	471	21	335	2	218	109	10	210	106	211	110	5	225	94	5	220	93	12	178	117	9	191	112
GRAHAM TWP	335	22	236	7	138	80	13	134	76	145	70	12	139	67	11	149	54	21	116	72	10	113	82
GRANITE LEDGE TWP	407	23	293	12	167	102	13	183	85	181	98	13	186	86	11	184	74	9	150	103	6	143	120
LANGOLA TWP	603	27	438	13	261	147	23	253	152	273	146	16	283	130	28	275	115	25	220	155	12	232	155
MAYHEW LAKE TWP	487	28	358	15	182	154	15	182	152	205	133	13	200	130	20	227	92	21	171	132	10	163	154
MAYWOOD TWP	543	26	391	19	177	183	21	205	156	205	169	16	212	150	17	223	133	18	176	178	8	175	180
RICE	930	37	511	24	249	220	32	244	224	274	206	27	261	188	41	286	154	24	214	207	15	213	211
ROYALTON	0	0	0	0	0	0	0	0	0	0	0	0	0	0	0	0	0	0	0	0	0	0	0
ST GEORGE TWP	687	38	513	18	302	178	25	313	162	326	159	25	321	145	27	330	129	29	258	180	19	255	191
WATAB TWP	1878	70	1214	45	606	534	65	595	540	685	492	39	655	466	76	698	402	61	558	501	37	530	553
County Totals:	8,653	426	5,920	218	3,108	2,399	319	3,147	2,288	3,390	2,217	245	3,338	2,057	333	3,464	1,771	316	2,711	2,330	187	2,675	2,485

DISTRICT: 15B COUNTY: MORRISON	VOTER REGISTRATION			U.S. SENATOR			U.S. REP. DIST 6			U.S. REP. DIST 8		STATE REP DIST 15B		GOVERNOR & LT. GOVERNOR			SECRETARY OF STATE			STATE AUDITOR			ATTORNEY GENERAL		
Precinct	# OF PERSONS REGISTERED AT 7 A.M.	# OF NEW REGISTRATIONS ELECTION DAY	TOTAL NUMBER OF PERSONS VOTING IN THE PRECINCT	STEVE CARLSON IP	MIKE MCFADDEN R	AL FRANKEN DFL	JOHN DENNY IP	TOM EMMER R	JOE PERSKE DFL	STEWART MILLS R	RICK NOLAN DFL	JIM NEWBERGER R	BRIAN JOHNSON DFL	HANNAH NICOLLET AND TIM GIESEKE IP	JEFF JOHNSON AND BILL KUISLE R	MARK DAYTON AND TINA SMITH DFL	BOB HELLAND IP	DAN SEVERSON R	STEVE SIMON DFL	PATRICK DEAN IP	RANDY GILBERT R	REBECCA OTTO DFL	BRANDAN BORGOS IP	SCOTT NEWMAN R	LORI SWANSON DFL
LAKIN TOWNSHIP	238	10	142	4	63	70				66	67	65	72	5	65	68	6	67	63	3	57	77	4	56	76
MORRILL TOWNSHIP	320	16	213	8	92	104				83	105	103	96	10	103	90	16	96	80	14	77	98	6	81	99
County Totals:	558	26	355	12	155	174				149	172	168	168	15	168	158	22	163	143	17	134	175	10	137	175
DISTRICT: 15B COUNTY: SHERBURNE																									
BECKER CITY	2381	107	1380	31	794	523	62	833	458			900	451	30	804	486	65	811	423	48	688	533	28	690	550
BECKER TWP	2989	101	1693	41	1,101	522	70	1,133	472			1,179	470	48	1,142	468	79	1,121	425	63	1,005	528	34	988	574
BIG LAKE TWP P4	994	32	614	23	370	210	32	382	191			397	187	28	374	195	37	376	164	30	323	216	26	313	229
CLEAR LAKE CITY	296	25	182	13	93	71	12	92	77			110	67	10	94	71	8	98	66	11	77	78	4	78	82
CLEAR LAKE TWP	1156	28	715	19	410	276	22	432	257			459	241	21	428	253	44	421	222	38	361	281	18	377	285
ORROCK TWP	2036	68	1300	32	803	436	77	824	380			848	408	44	830	379	75	793	356	56	659	502	30	671	496
PALMER TWP	1532	44	982	32	557	373	44	584	352			649	325	30	612	320	42	614	296	29	532	372	14	527	386
SANTIAGO TWP	987	33	599	20	385	182	43	378	175			404	178	17	394	171	34	393	149	30	331	202	16	343	199
County Totals:	12,371	438	7,465	211	4,513	2,593	362	4,658	2,362			4,946	2,327	228	4,678	2,343	384	4,627	2,101	305	3,976	2,712	170	3,987	2,801
DISTRICT: 15B COUNTY: WRIGHT																									
CLEARWATER	908	76	577	23	282	256	31	311	223	-	-	320	227	21	292	222	28	305	193	29	248	227	12	245	236
CLEARWATER TWP	824	56	577	20	334	208	30	324	214	-	-	342	215	25	341	190	30	338	176	25	304	202	13	305	200
County Totals:	1,732	132	1,154	43	616	464	61	635	437	-	-	662	442	46	633	412	58	643	369	54	552	429	25	550	436
District 15B Totals	23,314	1,022	14,894	484	8,392	5,630	742	8,440	5,087	149	172	9,166	5,154	534	8,817	4,970	797	8,897	4,384	692	7,373	5,646	392	7,349	5,897
District 15B % of Voters				3.27	56.78	38.09	5.20	59.10	35.62	43.44	50.15	63.93	35.95	3.63	60.00	33.82	5.54	61.89	30.50	4.83	51.48	39.42	2.73	51.14	41.04
District 15 Totals	45,151	1,899	28,395	886	15,117	11,670	876	10,256	5,957	5,342	4,761			1,002	15,899	10,415	1,482	15,954	9,353	1,219	13,364	11,559	714	13,302	11,966
District 15 % of Voters				3.14	53.64	41.41	5.12	59.97	34.83	49.45	44.08			3.57	56.65	37.11	5.41	58.21	34.13	4.45	48.83	42.23	2.60	48.48	43.61

DISTRICT: 16A COUNTY: CHIPPEWA	VOTER REGISTRATION			U.S. SENATOR			U.S. REP. DIST 7		STATE REP DIST 16A		GOVERNOR & LT. GOVERNOR			SECRETARY OF STATE			STATE AUDITOR			ATTORNEY GENERAL		
Precinct	# OF PERSONS REGISTERED AT 7 A.M.	# OF NEW REGISTRATIONS ELECTION DAY	TOTAL NUMBER OF PERSONS VOTING IN THE PRECINCT	STEVE CARLSON IP	MIKE MCFADDEN R	AL FRANKEN DFL	TORREY WESTROM R	COLLIN C. PETERSON DFL	CHRIS SWEDZINSKI R	LAURIE DRIESSEN DFL	HANNAH NICOLLET AND TIM GIESEKE IP	JEFF JOHNSON AND BILL KUISLE R	MARK DAYTON AND TINA SMITH DFL	BOB HELLAND IP	DAN SEVERSON R	STEVE SIMON DFL	PATRICK DEAN IP	RANDY GILBERT R	REBECCA OTTO DFL	BRANDAN BORGOS IP	SCOTT NEWMAN R	LORI SWANSON DFL
GRANITE FALLS TWP P-2	0	0	0	0	0	0	0	0	0	0	0	0	0	0	0	0	0	0	0	0	0	0
County Totals:	0	0	0	0	0	0	0	0	0	0	0	0	0	0	0	0	0	0	0	0	0	0

DISTRICT: 16A COUNTY: LAC QUI PARLE																						
AGASSIZ TWP.	50	3	37	1	18	16	16	21	24	13	1	20	16	2	19	15	2	16	18	1	15	18
ARENA TWP.	81	1	54	3	31	20	26	27	36	18	3	33	17	2	35	15	1	27	23	0	23	26
AUGUSTA TWP.	79	3	52	2	19	30	16	35	25	26	2	22	26	3	23	23	2	16	31	1	16	33
BAXTER TWP.	122	1	84	1	36	46	31	52	40	44	3	35	45	1	37	43	5	34	43	3	33	47
BELLINGHAM	91	3	68	2	28	36	29	36	37	30	1	30	33	4	32	27	3	25	34	4	24	37
BOYD	96	3	59	2	14	43	16	42	26	32	2	16	38	5	16	36	2	17	35	0	13	39
CAMP RELEASE TWP.	181	9	134	5	86	41	65	67	89	43	4	87	38	5	87	35	4	74	48	4	73	52
CERRO GORDO TWP.	123	6	87	1	36	47	33	54	47	40	5	38	44	5	43	38	5	34	47	5	31	46
DAWSON	858	40	567	18	188	348	192	368	281	283	16	207	333	32	222	281	25	178	342	14	175	349
FREELAND TWP.	59	3	49	4	21	24	19	30	26	22	3	20	25	3	21	23	4	17	27	1	18	27
GARFIELD TWP.	79	4	54	0	17	36	12	42	28	24	0	21	33	0	22	30	0	15	37	0	14	38
HAMLIN TWP.	104	3	76	7	25	44	29	45	37	37	3	27	45	7	28	37	5	23	44	4	27	44
HANTHO TWP.	84	2	71	2	26	41	23	47	43	28	1	30	35	2	36	28	0	24	41	1	24	37
LAC QUI PARLE TWP.	121	8	90	0	41	48	29	61	48	42	0	39	51	6	35	41	4	28	53	3	30	51
LAKE SHORE TWP.	129	6	91	1	35	55	27	63	45	42	2	40	48	4	38	43	5	27	53	1	31	54
LOUISBURG	26	3	25	0	13	12	10	15	11	14	0	11	13	0	11	13	0	5	19	0	5	18
MADISON	931	39	630	14	246	362	252	374	310	317	23	261	331	38	262	315	22	213	367	20	212	376
MADISON TWP.	145	5	85	4	43	37	39	46	49	35	5	43	35	3	43	36	4	32	44	6	38	38
MANFRED TWP.	59	0	41	1	17	21	16	25	19	22	1	15	25	4	18	17	1	14	23	1	13	22
MARIETTA	90	6	68	1	30	31	25	41	37	30	3	26	33	8	28	27	3	23	33	5	17	40
MAXWELL TWP.	101	5	63	3	25	34	23	40	44	19	4	30	29	2	33	25	1	31	30	0	29	33
MEHURIN TWP.	46	2	32	0	11	21	13	19	13	19	1	13	18	4	11	15	1	10	18	0	9	21
NASSAU	44	1	27	4	11	12	15	11	17	10	2	16	8	1	15	10	1	13	13	0	15	11
PERRY TWP.	72	2	43	1	24	17	25	18	31	12	2	27	13	3	24	14	2	25	13	3	23	14
PROVIDENCE TWP.	110	2	74	2	28	43	22	52	40	34	2	32	38	4	36	32	1	28	40	1	29	40
RIVERSIDE TWP.	183	2	144	1	59	81	57	86	79	64	1	60	78	7	62	70	3	48	86	4	51	80
TEN MILE LAKE TWP.	97	1	67	4	27	36	22	45	39	28	3	32	31	5	31	29	3	20	40	3	18	43
WALTER TWP.	93	1	62	4	40	17	35	26	50	12	2	42	18	6	41	13	5	36	18	5	36	16
YELLOW BANK TWP.	98	1	64	2	41	21	39	25	49	14	1	46	16	2	44	15	4	39	18	1	37	21
County Totals:	4,352	165	2,998	90	1,236	1,620	1,156	1,813	1,620	1,354	96	1,319	1,513	168	1,353	1,346	118	1,092	1,638	91	1,079	1,671

DISTRICT: 16A COUNTY: LYON	VOTER REGISTRATION			U.S. SENATOR			U.S. REP. DIST 7		STATE REP DIST 16A		GOVERNOR & LT. GOVERNOR			SECRETARY OF STATE			STATE AUDITOR			ATTORNEY GENERAL		
Precinct	# OF PERSONS REGISTERED AT 7 A.M.	# OF NEW REGISTRATIONS ELECTION DAY	TOTAL NUMBER OF PERSONS VOTING IN THE PRECINCT	STEVE CARLSON IP	MIKE MCFADDEN R	AL FRANKEN DFL	TORREY WESTROM R	COLLIN C. PETERSON DFL	CHRIS SWEDZINSKI R	LAURIE DRIESSEN DFL	HANNAH NICOLLET AND TIM GIESEKE IP	JEFF JOHNSON AND BILL KUISLE R	MARK DAYTON AND TINA SMITH DFL	BOB HELLAND IP	DAN SEVERSON R	STEVE SIMON DFL	PATRICK DEAN IP	RANDY GILBERT R	REBECCA OTTO DFL	BRANDAN BORGOS IP	SCOTT NEWMAN R	LORI SWANSON DFL
CLIFTON TWP	134	0	83	3	44	35	39	44	61	22	2	52	28	5	48	24	4	41	32	0	42	33
COTTONWOOD	651	36	466	11	216	230	203	259	307	157	23	230	206	20	242	192	15	195	238	10	195	239
EIDSVOLD TWP	115	7	99	6	43	47	43	53	77	22	2	60	34	10	48	33	8	38	42	3	39	44
FAIRVIEW TWP	234	0	142	5	80	54	67	71	112	29	2	84	45	3	91	38	2	79	47	2	76	48
GHENT	194	0	122	1	44	73	48	68	74	48	3	52	60	5	57	49	6	47	61	3	40	68
GRANDVIEW TWP	182	0	141	1	81	52	71	69	112	28	7	84	44	3	86	37	2	75	46	1	72	52
ISLAND LAKE TWP	122	0	71	3	40	27	39	30	57	14	4	44	22	4	40	22	3	37	24	2	37	29
LAKE MARSHALL TWP	372	2	234	5	143	81	134	98	179	55	7	154	67	9	154	63	7	135	82	2	135	90
LUCAS TWP	138	4	89	3	45	39	42	47	64	25	2	56	31	6	51	28	3	45	38	3	47	35
LYND	207	10	123	7	72	42	68	51	83	37	8	69	41	7	74	35	8	64	44	4	58	52
LYND TWP	286	6	202	5	120	75	109	92	138	64	12	120	65	7	117	70	9	106	77	2	109	80
MARSHALL W-1	2157	140	1135	32	554	528	485	632	712	412	44	560	489	58	583	439	44	499	502	23	506	520
MARSHALL W-2	2420	78	1499	36	742	697	661	808	980	506	34	774	663	81	792	561	51	664	698	32	678	689
MARSHALL W-3	1997	86	1256	32	615	589	584	657	790	459	49	616	550	58	657	476	46	568	559	27	576	555
MINNEOTA	719	37	533	16	259	247	255	270	389	141	21	270	221	34	279	189	29	229	231	17	235	242
NORDLAND TWP	127	4	94	1	50	38	48	46	74	20	5	52	34	4	58	31	4	41	46	1	47	44
STANLEY TWP	144	5	95	1	56	37	62	33	73	22	4	69	22	4	67	24	3	59	30	5	62	25
TAUNTON	77	0	46	2	11	31	14	32	21	25	1	12	31	3	14	29	4	8	31	1	10	31
VALLERS TWP	120	4	91	4	43	43	35	55	62	28	1	50	38	1	55	31	3	42	37	0	43	41
WESTERHEIM TWP	154	2	105	4	58	42	55	50	73	32	0	67	35	3	62	33	1	57	40	1	54	42
County Totals:	10,550	421	6,626	178	3,316	3,007	3,062	3,465	4,438	2,146	231	3,475	2,726	325	3,575	2,404	252	3,029	2,905	139	3,061	2,959
DISTRICT: 16A COUNTY: REDWOOD																						
GALES TWP.	76	1	55	0	46	8	41	14	51	4	1	44	8	3	45	6	2	42	7	0	43	7
MILROY	134	6	81	6	31	40	34	45	51	29	2	35	40	2	37	38	4	26	46	5	24	47
UNDERWOOD TWP.	121	4	87	4	54	26	59	27	75	12	1	64	19	4	66	13	3	59	19	3	56	20
VESTA	139	4	74	4	36	30	30	40	54	19	9	37	21	3	37	25	6	28	31	4	26	32
VESTA TWP.	117	3	82	7	44	28	45	36	64	16	6	53	19	1	52	22	6	44	27	2	45	31
WESTLINE TWP.	113	4	75	3	40	32	35	39	59	16	5	49	21	3	43	27	7	35	29	4	37	31
County Totals:	700	22	454	24	251	164	244	201	354	96	24	282	128	16	280	131	28	234	159	18	231	168
DISTRICT: 16A COUNTY: YELLOW MEDICINE																						
BURTON TWP	96	4	67	2	23	42	23	43	34	33	5	31	31	4	29	32	4	26	32	5	23	34
CANBY	924	54	625	14	279	319	247	368	311	314	10	275	318	30	290	278	18	246	320	12	245	325
CLARKFIELD	0	21	311	12	121	169	116	189	182	121	15	128	148	23	134	133	15	109	159	12	103	163
ECHO	147	3	84	5	47	32	34	46	59	24	4	51	27	8	50	21	5	42	31	4	36	38
ECHO TWP	98	0	76	6	47	22	43	32	58	16	4	52	18	4	51	17	4	45	21	3	45	20
FLORIDA TWP	67	2	48	0	30	17	23	25	24	24	2	28	17	0	26	22	1	20	27	1	19	28
FORTIER TWP	61	0	39	1	22	15	21	18	25	14	1	25	13	1	25	13	1	23	14	0	22	13

FRIENDSHIP TWP	137	2	103	6	48	46	50	52	72	30	10	57	34	9	56	34	7	43	45	4	49	41
GRANITE FALLS W-1	1098	45	728	12	250	451	222	500	316	405	19	263	432	36	265	394	31	224	423	15	220	443
HAMMER TWP	132	3	96	2	58	36	47	48	61	35	2	59	33	3	58	33	1	51	38	1	50	40
HANLEY FALLS	122	8	70	2	24	41	22	45	36	33	4	26	37	4	24	39	3	19	41	5	18	42
HAZEL RUN	29	2	20	0	3	17	4	16	12	8	0	6	14	0	5	15	0	4	15	0	4	15
HAZEL RUN TWP	122	3	93	1	39	51	36	55	57	34	2	42	48	1	48	37	4	40	43	1	41	47
LISBON TWP	115	7	76	1	29	44	21	54	35	40	1	28	42	5	32	37	4	24	43	2	24	47
MN FALLS TWP	242	7	166	1	75	89	58	106	82	84	2	75	85	2	77	86	3	66	90	0	70	87
NORMAN TWP	161	7	113	5	74	29	62	51	75	38	5	79	26	6	68	32	4	60	40	4	58	39
NORMANIA TWP	106	7	92	2	46	43	39	52	58	33	2	48	39	3	47	39	2	42	43	3	38	45
OMRO TWP	65	7	54	0	32	22	22	32	38	16	3	36	15	5	32	16	1	33	20	2	25	26
OSHKOSH TWP	128	9	98	4	46	45	46	50	58	40	5	54	36	3	56	37	2	50	43	2	48	44
PORTER	97	3	79	4	27	47	25	54	37	42	3	29	42	5	35	37	3	24	48	2	22	49
POSEN TWP	131	3	102	0	63	31	52	45	71	30	2	70	29	1	66	29	2	59	36	1	57	40
SANDNES TWP	119	4	87	4	43	39	31	55	51	36	2	45	38	1	47	34	2	34	43	1	41	37
SIOUX AGENCY TWP	142	6	102	2	49	49	47	53	63	37	4	53	42	6	53	39	7	38	49	6	37	51
ST LEO	55	6	50	0	14	33	5	41	18	32	4	14	27	4	14	28	3	10	33	0	9	35
STONY RUN TWP	287	4	191	3	99	88	90	99	122	68	0	108	79	5	110	71	4	95	85	1	91	94
SWEDE PRAIRIE TWP	87	2	55	0	26	29	25	30	36	19	2	33	20	1	31	23	1	22	31	0	23	29
TYRO TWP	106	1	68	4	36	27	28	40	38	29	2	41	23	3	32	29	4	31	30	4	27	34
WERGELAND TWP	108	0	70	0	26	42	16	54	42	28	2	33	35	5	32	29	5	26	36	3	21	42
WOOD LAKE	222	8	152	5	57	86	51	97	93	58	8	67	72	12	70	64	7	57	79	4	46	89
WOOD LAKE TWP	143	3	104	6	39	56	37	67	66	38	10	50	43	5	49	45	6	35	59	6	34	59
County Totals:	5,347	231	4,019	104	1,772	2,057	1,543	2,417	2,230	1,759	135	1,906	1,863	195	1,912	1,743	154	1,598	2,017	104	1,546	2,096
District 16A Totals	20,949	839	14,097	396	6,575	6,848	6,005	7,896	8,642	5,355	486	6,982	6,230	704	7,120	5,624	552	5,953	6,719	352	5,917	6,894
District 16A % of Voters				2.82	46.89	48.83	43.15	56.73	61.72	38.24	3.48	49.93	44.55	5.14	52.00	41.08	4.03	43.45	49.04	2.56	43.06	50.17

DISTRICT: 16B COUNTY: BROWN	VOTER REGISTRATION			U.S. SENATOR			U.S. REP. DIST 1		STATE REP DIST 16B		GOVERNOR & LT. GOVERNOR			SECRETARY OF STATE			STATE AUDITOR			ATTORNEY GENERAL		
Precinct	# OF PERSONS REGISTERED AT 7 A.M.	# OF NEW REGISTRATIONS ELECTION DAY	TOTAL NUMBER OF PERSONS VOTING IN THE PRECINCT	STEVE CARLSON IP	MIKE MCFADDEN R	AL FRANKEN DFL	JIM HAGEDORN R	TIM WALZ DFL	PAUL TORKELSON R	JAMES HANNE DFL	HANNAH NICOLLET AND TIM GIESEKE IP	JEFF JOHNSON AND BILL KUISLE R	MARK DAYTON AND TINA SMITH DFL	BOB HELLAND IP	DAN SEVERSON R	STEVE SIMON DFL	PATRICK DEAN IP	RANDY GILBERT R	REBECCA OTTO DFL	BRANDAN BORGOS IP	SCOTT NEWMAN R	LORI SWANSON DFL
ALBIN TWP	193	5	108	6	71	31	65	41	86	21	2	76	28	7	72	27	5	67	33	2	71	34
BASHAW TWP	140	2	95	3	58	33	49	46	72	22	6	51	33	3	56	33	4	49	40	5	49	39
BURNSTOWN TWP	164	7	96	4	56	34	67	29	74	22	5	61	29	6	68	19	4	59	28	4	50	33
COBDEN	11	3	10	4	0	5	1	7	4	4	2	1	6	1	2	6	1	2	6	1	2	6
COMFREY	214	5	123	4	42	71	47	76	74	48	5	54	59	6	57	55	6	45	63	2	42	69
COTTONWOOD TWP	535	12	357	21	180	147	187	165	232	118	28	206	111	32	202	108	23	166	143	17	159	154
EDEN TWP	171	2	110	5	75	28	73	35	88	20	6	79	23	5	75	25	4	75	27	2	74	31
EVAN	41	1	30	1	15	14	17	13	21	8	2	18	10	3	17	8	0	15	12	1	11	13
HANSKA	212	7	138	10	36	86	39	97	69	68	11	47	77	29	42	63	9	41	80	9	36	81
HOME TWP	329	11	227	3	159	61	161	64	186	40	10	165	50	7	176	41	7	154	61	6	148	68
LAKE HANSKA TWP	197	10	130	0	64	65	57	71	80	49	1	65	62	7	64	56	8	60	56	1	61	65
LEAVENWORTH TWP	183	4	107	9	64	32	69	37	86	21	10	78	18	9	74	21	8	66	29	8	66	30
LINDEN TWP	191	2	111	3	54	54	57	53	71	39	4	54	50	11	54	41	4	46	54	3	51	49
MILFORD TWP	473	10	326	12	171	140	191	132	239	83	12	193	114	22	205	89	15	168	134	9	173	128
MULLIGAN TWP	115	3	77	1	42	33	45	32	53	23	3	46	28	3	44	29	3	36	37	2	34	39
NEW ULM W-1 P-1	844	36	467	15	195	244	209	250	245	208	29	203	215	43	205	192	27	175	227	17	174	228
NEW ULM W-1 P-2	1003	25	684	22	279	372	291	388	372	290	31	287	344	66	294	290	26	269	344	21	274	330
NEW ULM W-2 P-1	938	38	598	18	271	300	269	322	346	243	26	279	283	45	283	250	28	254	289	18	241	304
NEW ULM W-2 P-2	835	19	452	16	188	241	199	250	268	179	31	208	200	48	204	175	25	168	234	19	176	227
NEW ULM W-3 P-1	1240	59	855	16	415	408	446	402	557	282	35	437	366	62	460	296	32	403	368	26	407	377
NEW ULM W-3 P-2	932	21	581	21	224	322	242	328	343	225	35	251	274	67	253	233	39	212	288	24	212	296
NEW ULM W-4 P-1	1106	36	767	13	373	369	399	362	483	270	35	388	332	62	408	261	27	351	335	21	346	348
NEW ULM W-4 P-2	1110	36	652	13	338	293	341	303	423	215	15	360	267	40	348	231	13	324	273	10	319	278
NORTH STAR TWP	148	4	97	3	64	26	62	34	77	19	1	70	25	5	68	22	2	60	30	0	54	36
PRAIRIEVILLE TWP	175	7	125	3	87	31	89	34	103	22	8	96	20	6	102	14	3	90	25	4	86	27
SIGEL TWP	247	7	168	2	85	76	90	75	114	52	5	95	64	10	88	65	5	83	71	6	86	70
SLEEPY EYE W-1	788	31	434	12	217	193	240	189	286	135	19	243	155	23	248	139	25	219	158	17	212	163
SLEEPY EYE W-2	1031	41	618	15	367	224	371	240	453	160	16	389	199	22	396	180	25	362	204	19	343	231
SPRINGFIELD W-1	540	32	330	10	166	143	183	145	227	96	14	174	128	16	186	114	16	164	132	12	154	143
SPRINGFIELD W-2	563	21	350	11	186	148	197	150	234	112	12	198	134	8	206	121	13	172	145	5	169	152
STARK TWP	214	2	115	6	82	26	84	30	98	17	4	90	20	8	87	18	4	82	23	4	75	29
STATELY TWP	95	2	56	2	33	20	33	23	42	14	3	36	15	3	36	14	1	34	16	0	33	18
County Totals:	14,978	501	9,394	284	4,657	4,270	4,870	4,423	6,106	3,125	426	4,998	3,739	685	5,080	3,236	412	4,471	3,965	295	4,388	4,096

DISTRICT: 16B COUNTY: REDWOOD	VOTER REGISTRATION			U.S. SENATOR			U.S. REP. DIST 7		STATE REP DIST 16B		GOVERNOR & LT. GOVERNOR			SECRETARY OF STATE			STATE AUDITOR			ATTORNEY GENERAL		
Precinct	# OF PERSONS REGISTERED AT 7 A.M.	# OF NEW REGISTRATIONS ELECTION DAY	TOTAL NUMBER OF PERSONS VOTING IN THE PRECINCT	STEVE CARLSON IP	MIKE MCFADDEN R	AL FRANKEN DFL	TORREY WESTROM R	COLLIN C. PETERSON DFL	PAUL TORKELSON R	JAMES HANNE DFL	HANNAH NICOLLET AND TIM GIESEKE IP	JEFF JOHNSON AND BILL KUISLE R	MARK DAYTON AND TINA SMITH DFL	BOB HELLAND IP	DAN SEVERSON R	STEVE SIMON DFL	PATRICK DEAN IP	RANDY GILBERT R	REBECCA OTTO DFL	BRANDAN BORGOS IP	SCOTT NEWMAN R	LORI SWANSON DFL
BELVIEW	210	11	131	8	56	64	53	68	71	55	7	62	58	12	57	51	8	52	61	5	54	59
BROOKVILLE TWP.	149	2	75	3	57	13	48	26	64	10	2	58	13	2	62	10	2	56	12	0	57	12
CHARLESTOWN TWP.	133	5	98	2	59	35	56	42	75	23	2	66	30	3	66	27	5	54	36	2	58	34
CLEMENTS	93	0	49	4	24	16	27	18	31	17	2	32	11	1	30	9	2	30	11	1	27	12
DELHI	42	2	27	1	9	16	10	17	15	11	1	12	14	2	12	11	1	10	15	1	10	16
DELHI TWP.	220	4	127	6	67	54	62	63	84	41	1	70	53	8	72	42	10	56	54	9	56	51
GRANITE ROCK TWP.	130	4	95	1	60	33	53	41	70	23	1	68	22	0	65	25	1	48	39	3	49	36
HONNER TWP.	51	0	31	2	17	11	16	15	21	8	0	19	9	2	18	9	2	14	10	1	17	10
JOHNSONVILLE TWP.	69	2	44	1	22	21	15	28	29	15	1	24	17	4	26	13	0	19	22	0	21	20
KINTIRE TWP.	112	5	67	2	41	23	32	34	42	22	3	43	20	2	44	17	5	35	21	3	35	23
LUCAN	120	4	78	4	46	23	48	26	56	19	2	47	21	2	50	19	1	45	22	0	45	23
MORGAN	514	22	301	9	139	138	139	157	184	113	10	160	118	18	168	100	8	139	138	5	140	128
MORGAN TWP.	172	3	98	1	79	17	60	37	78	16	2	82	13	4	84	8	3	71	20	3	68	23
NEW AVON TWP.	140	2	86	0	63	21	48	36	70	15	1	69	14	1	62	18	2	54	25	0	60	23
PAXTON TWP.	365	12	210	4	91	111	80	124	99	105	8	102	96	13	96	91	8	71	113	8	72	114
REDWOOD FALLS TWP.	130	0	85	2	57	25	43	41	69	15	3	56	21	3	60	20	2	50	27	3	48	29
REDWOOD FALLS W-1	987	42	506	19	228	244	234	257	292	200	27	247	213	30	265	180	28	214	222	19	211	232
REDWOOD FALLS W-2	1094	19	564	18	265	267	251	303	339	213	20	296	230	27	305	211	25	250	249	12	256	259
REDWOOD FALLS W-3	1040	29	616	21	296	275	284	314	354	229	21	306	260	30	318	212	32	275	246	14	253	285
SANBORN	201	8	118	7	62	44	69	44	79	37	6	62	39	11	60	35	10	55	39	5	52	41
SEAFORTH	48	1	25	3	8	11	6	18	10	13	1	9	11	2	8	10	0	3	13	0	4	14
SHERIDAN TWP.	122	3	76	3	40	29	36	35	55	17	5	47	22	3	46	20	5	35	30	3	40	25
SHERMAN TWP.	200	1	62	2	28	32	21	38	34	26	3	32	26	2	32	27	1	26	32	3	26	31
SUNDOWN TWP.	114	2	63	4	39	20	38	25	44	17	2	42	17	3	36	20	6	33	22	3	32	22
SWEDES FOREST TWP.	84	2	55	1	22	32	22	33	29	23	3	28	24	4	29	21	4	21	27	0	25	28
THREE LAKES TWP.	111	4	61	1	45	14	37	22	46	15	1	50	8	1	45	11	0	44	13	0	42	13
VAIL TWP.	149	5	118	1	64	48	63	54	77	37	1	76	38	1	72	36	6	61	45	4	58	46
WABASSO	435	26	316	19	154	127	153	154	186	113	20	176	102	27	172	92	23	125	131	9	118	143
WANDA	69	1	46	3	29	11	22	19	36	6	1	28	12	6	26	10	4	23	13	3	21	17
WATERBURY TWP.	121	4	88	5	55	25	46	40	63	24	4	58	23	6	58	19	4	49	26	1	51	31
WILLOW LAKE TWP.	142	3	83	4	49	29	46	35	56	25	1	53	27	1	54	24	4	46	27	1	47	29
County Totals:	7,567	228	4,399	161	2,271	1,829	2,118	2,164	2,758	1,503	162	2,480	1,582	231	2,498	1,398	212	2,064	1,761	121	2,053	1,829

DISTRICT: 16B COUNTY: RENVILLE	VOTER REGISTRATION			U.S. SENATOR			U.S. REP. DIST 7		STATE REP DIST 16B		GOVERNOR & LT. GOVERNOR			SECRETARY OF STATE			STATE AUDITOR			ATTORNEY GENERAL		
Precinct	# OF PERSONS REGISTERED AT 7 A.M.	# OF NEW REGISTRATIONS ELECTION DAY	TOTAL NUMBER OF PERSONS VOTING IN THE PRECINCT	STEVE CARLSON IP	MIKE MCFADDEN R	AL FRANKEN DFL	TORREY WESTROM R	COLLIN C. PETERSON DFL	PAUL TORKELSON R	JAMES HANNE DFL	HANNAH NICOLLET AND TIM GIESEKE IP	JEFF JOHNSON AND BILL KUISLE R	MARK DAYTON AND TINA SMITH DFL	BOB HELLAND IP	DAN SEVERSON R	STEVE SIMON DFL	PATRICK DEAN IP	RANDY GILBERT R	REBECCA OTTO DFL	BRANDAN BORGOS IP	SCOTT NEWMAN R	LORI SWANSON DFL
BEAVER FALLS TWP.	125	5	72	0	43	27	44	27	38	34	1	42	26	2	40	27	1	36	31	0	34	32
BIRCH COOLEY TWP.	147	5	92	5	33	52	41	50	42	48	4	38	46	4	38	46	6	36	48	2	35	49
FRANKLIN	271	13	162	8	53	94	56	98	64	91	15	57	78	12	68	69	11	60	67	6	58	79
MORTON	236	8	117	7	39	68	41	75	45	71	10	42	63	11	39	60	11	36	58	4	36	65
REDWOOD FALLS	0	0	0	0	0	0	0	0	0	0	0	0	0	0	0	0	0	0	0	0	0	0
County Totals:	779	31	443	20	168	241	182	250	189	244	30	179	213	29	185	202	29	168	204	12	163	225
District 16B Totals	23,324	760	14,236	465	7,096	6,340	2,300	2,414	9,053	4,872	618	7,657	5,534	945	7,763	4,836	653	6,703	5,930	428	6,604	6,150
District 16B % of Voters				3.29	50.22	44.87	48.71	51.12	64.94	34.95	4.39	54.35	39.28	6.87	56.40	35.14	4.74	48.68	43.07	3.10	47.88	44.59
District 16 Totals	44,273	1,599	28,333	861	13,671	13,188	8,305	10,310			1,104	14,639	11,764	1,649	14,883	10,460	1,205	12,656	12,649	780	12,521	13,044
District 16 % of Voters				3.06	48.56	46.84	44.55	55.31			3.93	52.15	41.91	6.01	54.21	38.10	4.39	46.07	46.05	2.83	45.47	47.37

DISTRICT: 17A COUNTY: CHIPPEWA	VOTER REGISTRATION			U.S. SENATOR			U.S. REP. DIST 7		STATE REP DIST 17A		GOVERNOR & LT. GOVERNOR			SECRETARY OF STATE			STATE AUDITOR			ATTORNEY GENERAL		
Precinct	# OF PERSONS REGISTERED AT 7 A.M.	# OF NEW REGISTRATIONS ELECTION DAY	TOTAL NUMBER OF PERSONS VOTING IN THE PRECINCT	STEVE CARLSON IP	MIKE MCFADDEN R	AL FRANKEN DFL	TORREY WESTROM R	COLLIN C. PETERSON DFL	TIM MILLER R	ANDREW FALK DFL	HANNAH NICOLLET AND TIM GIESEKE IP	JEFF JOHNSON AND BILL KUISLE R	MARK DAYTON AND TINA SMITH DFL	BOB HELLAND IP	DAN SEVERSON R	STEVE SIMON DFL	PATRICK DEAN IP	RANDY GILBERT R	REBECCA OTTO DFL	BRANDAN BORGOS IP	SCOTT NEWMAN R	LORI SWANSON DFL
BIG BEND TWP	162	3	117	4	28	83	24	92	34	82	5	31	80	3	29	81	5	27	81	4	26	80
CLARA CITY	779	42	522	10	226	277	199	313	291	223	12	251	247	22	248	208	21	196	257	8	195	260
CRATE TWP	128	2	55	3	23	28	19	36	31	24	6	21	26	8	23	20	4	19	25	2	19	29
GRACE TWP	76	1	45	2	21	22	15	30	28	17	2	27	15	0	26	17	0	23	20	0	24	19
GRANITE FALLS TWP P-1	143	3	110	4	52	52	49	61	57	52	4	54	51	5	56	49	7	46	52	4	43	57
GRANITE FALLS W-2	486	39	363	5	121	231	110	247	134	224	9	127	220	11	133	209	5	116	231	0	113	236
HAVELOCK TWP	101	3	65	3	17	45	18	46	25	39	1	19	44	5	19	40	2	16	44	1	16	42
KRAGERO TWP	89	2	77	0	16	59	5	71	26	50	2	16	58	2	22	50	2	10	61	2	13	58
LEENTHROP TWP	152	7	118	3	59	55	43	74	68	49	3	62	51	8	54	51	2	48	63	2	48	61
LONE TREE TWP	127	6	79	0	49	30	35	44	56	23	2	54	21	3	45	23	4	42	25	1	43	31
LOURISTON TWP	85	7	74	0	36	37	22	50	43	31	1	37	35	0	43	29	0	36	37	0	37	35
MANDT TWP	85	2	57	1	22	33	14	43	26	31	1	24	31	0	26	27	0	21	36	0	21	34
MAYNARD	200	9	157	9	62	79	62	89	88	66	4	72	73	7	60	76	9	53	80	8	50	81
MILAN	151	4	117	3	33	77	29	85	40	71	5	36	70	7	38	65	6	31	72	3	32	72

MONTEVIDEO P-1	1303	66	873	34	347	467	321	544	424	435	37	350	444	50	365	403	40	315	437	23	318	437
MONTEVIDEO P-2	1309	83	903	23	376	480	332	559	466	425	21	391	464	39	398	423	38	337	461	23	333	472
RHEIDERLAND TWP	173	4	119	1	96	19	73	45	102	16	1	100	17	3	96	16	3	88	25	1	83	28
ROSEWOOD TWP	196	7	145	3	80	62	69	76	97	48	2	82	55	6	83	50	4	74	62	3	73	61
SPARTA TWP	483	18	320	14	142	160	131	187	175	144	14	151	148	26	144	136	23	126	160	12	119	167
STONEHAM TWP	157	4	103	0	53	47	37	65	60	43	2	60	37	1	62	37	3	50	49	2	49	46
TUNSBERG TWP	132	4	92	4	41	45	30	61	49	42	2	46	41	3	39	45	4	34	47	3	34	50
WATSON	113	9	86	6	33	43	37	47	41	41	9	32	36	6	38	34	6	30	36	6	29	37
WOODS TWP	115	8	99	2	68	29	61	37	78	20	4	73	20	3	70	24	3	67	23	1	68	24
County Totals:	6,745	333	4,696	134	2,001	2,460	1,735	2,902	2,439	2,196	149	2,116	2,284	218	2,117	2,113	191	1,805	2,384	109	1,786	2,417
DISTRICT: 17A COUNTY: KANDIYOHI																						
BLOMKEST	106	10	88	2	46	40	43	45	56	31	4	44	34	3	50	33	2	44	40	2	45	37
EDWARDS TWP.	160	4	115	2	82	31	68	46	84	31	1	84	28	4	75	28	2	66	38	1	69	35
HOLLAND TWP.	221	12	171	1	138	29	122	48	149	20	0	145	24	3	144	21	3	136	28	1	130	34
LAKE LILLIAN	122	4	85	5	27	53	29	53	36	46	6	31	45	6	31	44	5	27	49	5	24	51
LAKE LILLIAN TWP.	128	0	89	1	51	37	40	45	53	35	3	54	32	2	48	33	3	38	43	0	41	43
PRINSBURG	345	14	279	4	264	11	232	46	262	12	1	268	9	3	264	9	2	260	16	1	259	18
RAYMOND	438	22	295	9	138	140	134	157	171	122	13	155	119	17	141	115	22	123	132	13	122	138
ROSELAND TWP.	237	6	162	3	87	71	75	86	101	60	4	92	63	5	95	58	7	77	72	4	80	73
County Totals:	1,757	72	1,284	27	833	412	743	526	912	357	32	873	354	43	848	341	46	771	418	27	770	429
DISTRICT: 17A COUNTY: RENVILLE																						
BANDON TWP.	107	5	62	2	34	26	26	36	42	20	2	33	26	5	34	22	6	29	24	0	29	29
BIRD ISLAND	589	25	440	18	157	253	156	276	230	206	12	187	227	22	179	209	22	152	230	13	148	242
BIRD ISLAND TWP.	121	11	97	2	42	52	40	57	59	38	2	52	42	4	44	44	4	36	48	3	37	50
BOON LAKE TWP	223	5	143	6	79	56	65	75	99	39	4	93	44	7	90	38	6	76	52	5	85	45
BROOKFIELD TWP.	99	4	67	6	48	13	38	28	60	7	5	52	9	5	52	10	3	45	17	3	49	15
BUFFALO LAKE	313	25	222	5	93	115	86	126	119	94	13	96	105	18	99	90	10	79	110	8	86	105
CAIRO TWP.	118	2	73	3	44	26	42	30	53	20	4	46	23	3	48	20	4	43	24	2	42	28
CAMP TWP.	122	2	75	4	42	28	36	39	50	23	3	44	25	1	47	23	4	37	29	2	37	32
CROOKS TWP.	115	4	97	0	62	32	46	51	77	20	2	65	28	5	60	29	3	49	39	2	49	37
DANUBE	246	10	164	3	63	96	71	93	91	73	5	69	77	8	79	71	7	55	85	3	59	89
EMMET TWP.	111	1	74	0	25	49	25	49	36	38	1	30	40	2	28	42	0	23	47	0	24	45
ERICSON TWP.	136	3	96	4	44	46	37	58	61	34	7	48	39	8	52	35	3	50	40	4	46	44
FAIRFAX	598	19	370	21	153	186	168	193	207	149	24	173	157	22	191	139	21	156	164	8	146	184
FLORA TWP.	129	2	89	3	49	35	50	37	62	26	3	54	29	4	49	30	8	43	34	2	48	32
HAWK CREEK TWP.	140	2	103	4	37	62	35	68	44	59	5	43	55	3	40	59	4	33	63	4	34	62
HECTOR	532	23	351	12	166	169	162	186	221	127	14	187	141	20	187	130	16	153	162	5	161	168
HECTOR TWP.	120	5	78	2	50	24	47	31	61	17	0	56	21	2	54	18	3	49	23	1	47	26
HENRYVILLE TWP.	129	1	81	4	37	37	32	47	51	28	8	42	30	7	41	31	10	31	36	7	32	38
KINGMAN TWP.	116	1	95	2	38	53	31	63	58	37	2	54	37	2	44	44	4	36	50	0	39	50
MARTINSBURG TWP.	93	5	54	3	29	22	27	27	37	17	3	31	19	2	34	18	4	28	22	1	31	21
MELVILLE TWP.	125	5	88	1	48	38	28	60	48	40	1	47	40	5	43	39	4	43	37	3	45	40
NORFOLK TWP.	96	3	67	3	30	33	19	45	44	17	1	34	30	3	31	25	2	31	28	1	32	30
OLIVIA	1250	88	990	36	421	512	411	558	525	446	22	443	485	49	458	426	51	369	485	29	373	496
OSCEOLA TWP.	89	2	65	0	40	24	33	32	50	13	4	43	15	3	45	13	2	35	24	2	35	23
PALMYRA TWP.	111	5	100	1	45	52	40	60	58	41	5	47	48	5	45	46	7	36	48	5	40	51
PRESTON LAKE TWP.	151	2	104	4	63	34	49	53	76	25	4	73	26	7	73	21	5	58	33	2	67	34
RENVILLE	609	31	396	12	148	229	135	254	184	204	14	168	200	17	182	181	18	150	202	13	135	216
SACRED HEART	251	14	166	7	52	104	57	108	62	103	9	52	104	12	59	89	11	47	102	5	47	102
SACRED HEART TWP.	175	4	118	2	39	72	24	92	53	63	9	40	65	4	43	65	3	36	70	4	37	69
TROY TWP.	155	6	127	3	62	60	46	81	79	48	2	72	50	9	64	51	8	51	63	4	51	67
WANG TWP.	169	4	121	3	59	58	50	70	64	55	5	60	52	8	59	51	7	54	57	3	52	62
WELLINGTON TWP.	111	4	69	1	40	28	35	34	44	24	3	42	22	6	42	21	8	32	27	4	32	30
WINFIELD TWP.	135	4	98	1	49	46	41	55	59	36	3	53	39	5	48	40	2	39	51	2	46	44
County Totals:	7,584	327	5,340	178	2,388	2,670	2,188	3,072	3,064	2,187	201	2,629	2,350	283	2,644	2,170	270	2,184	2,526	150	2,221	2,606

DISTRICT: 17A COUNTY: SWIFT	VOTER REGISTRATION			U.S. SENATOR			U.S. REP. DIST 7		STATE REP DIST 17A		GOVERNOR & LT. GOVERNOR			SECRETARY OF STATE			STATE AUDITOR			ATTORNEY GENERAL		
Precinct	# OF PERSONS REGISTERED AT 7 A.M.	# OF NEW REGISTRATIONS ELECTION DAY	TOTAL NUMBER OF PERSONS VOTING IN THE PRECINCT	STEVE CARLSON IP	MIKE MCFADDEN R	AL FRANKEN DFL	TORREY WESTROM R	COLLIN C. PETERSON DFL	TIM MILLER R	ANDREW FALK DFL	HANNAH NICOLLET AND TIM GIESEKE IP	JEFF JOHNSON AND BILL KUISLE R	MARK DAYTON AND TINA SMITH DFL	BOB HELLAND IP	DAN SEVERSON R	STEVE SIMON DFL	PATRICK DEAN IP	RANDY GILBERT R	REBECCA OTTO DFL	BRANDAN BORGOS IP	SCOTT NEWMAN R	LORI SWANSON DFL
APPLETON	736	64	575	16	181	358	208	358	283	283	31	190	327	33	207	304	27	168	337	16	151	357
APPLETON TWP.	126	0	103	6	47	46	53	47	62	39	7	48	44	10	52	36	3	47	47	4	43	41
BENSON P-1	893	35	631	20	229	366	202	418	265	356	24	229	355	33	228	328	25	186	367	16	185	380
BENSON P-2	851	40	645	14	255	360	240	396	299	336	17	266	333	27	276	304	30	230	330	16	224	348
BENSON TWP.	207	8	159	5	48	101	45	111	71	83	2	56	94	5	54	87	5	46	97	2	43	96
CAMP LAKE TWP.	128	5	95	1	22	70	29	64	42	52	2	25	67	2	27	63	1	22	68	2	16	72
CASHEL TWP.	92	1	72	1	36	32	36	36	41	30	1	40	29	1	40	28	1	37	30	0	37	29
CLONTARF	88	0	63	1	27	34	25	38	32	31	1	27	32	1	28	30	1	25	31	1	24	32
CLONTARF TWP.	52	2	36	1	12	18	12	21	13	20	2	12	19	1	12	18	0	11	21	1	11	19
DANVERS	57	1	50	3	16	30	18	31	18	32	3	15	30	2	17	28	2	16	30	1	16	29
DEGRAFF	76	4	53	2	22	28	19	34	32	21	2	24	24	2	28	22	5	18	28	1	19	24
DUBLIN TWP.	90	0	72	0	41	31	28	43	43	29	0	40	32	1	41	29	0	36	32	0	36	34
EDISON TWP.	66	2	59	2	17	36	22	33	26	31	0	18	33	3	20	31	6	15	31	2	15	35
FAIRFIELD TWP.	82	0	64	2	32	29	27	37	37	26	3	34	24	4	33	22	4	28	25	3	25	27
HAYES TWP.	117	0	89	2	32	51	26	60	46	39	1	40	45	5	31	48	1	28	55	1	24	60
HEGBERT TWP.	65	0	48	3	15	29	10	37	23	24	5	16	23	3	16	24	1	13	32	1	12	32
HOLLOWAY	72	3	56	2	6	42	12	40	17	37	4	7	41	6	8	36	1	6	40	0	7	35
KERKHOVEN	427	12	313	7	156	143	158	150	180	130	9	172	128	13	168	122	16	135	151	6	140	155
KERKHOVEN TWP.	165	0	128	2	48	75	34	90	72	53	3	52	69	4	50	69	5	49	70	2	44	76
KILDARE TWP.	85	2	65	0	25	40	22	43	30	34	1	23	38	2	24	37	1	21	40	1	19	42
MARYSLAND TWP.	38	2	31	0	6	24	3	26	9	21	1	8	21	1	5	22	0	3	24	0	2	25
MOYER TWP.	60	1	42	0	11	31	13	29	20	21	1	11	29	0	13	23	1	12	24	1	13	23
MURDOCK	130	5	88	2	33	53	30	57	32	55	3	30	53	2	34	50	2	28	55	3	30	54
PILLSBURY TWP.	165	4	134	1	82	50	68	64	86	46	4	73	52	1	86	41	2	76	52	0	76	50
SHIBLE TWP.	68	1	60	1	26	33	23	35	32	28	3	26	29	2	28	30	4	21	32	0	26	31
SIX MILE GROVE TWP.	95	3	71	1	37	31	29	41	34	33	2	28	39	3	32	31	0	28	38	0	28	39
SWENODA TWP.	90	0	67	1	27	36	25	42	39	28	1	32	32	2	32	30	4	24	34	1	22	37
TARA TWP.	53	1	36	3	12	21	9	27	20	13	4	18	13	4	16	16	3	12	21	0	12	20
TORNING TWP.	262	9	188	7	70	105	69	118	111	76	8	82	95	15	76	91	13	61	103	4	59	112
WEST BANK TWP.	88	0	66	3	20	42	19	45	23	42	3	23	39	3	23	38	5	16	43	1	18	42
County Totals:	5,524	205	4,159	109	1,591	2,345	1,514	2,571	2,038	2,049	148	1,665	2,189	191	1,705	2,038	169	1,418	2,288	86	1,377	2,356
District 17A Totals	21,610	937	15,479	448	6,813	7,887	6,180	9,071	8,453	6,789	530	7,283	7,177	735	7,314	6,662	676	6,178	7,616	372	6,154	7,808
District 17A % of Voters				2.91	44.31	51.30	40.48	59.41	55.37	44.47	3.46	47.56	46.87	4.90	48.79	44.44	4.50	41.12	50.70	2.47	40.89	51.88

DISTRICT: 17B COUNTY: KANDIYOHI	VOTER REGISTRATION			U.S. SENATOR			U.S. REP. DIST 7		STATE REP DIST 17B		GOVERNOR & LT. GOVERNOR			SECRETARY OF STATE			STATE AUDITOR			ATTORNEY GENERAL		
Precinct	# OF PERSONS REGISTERED AT 7 A.M.	# OF NEW REGISTRATIONS ELECTION DAY	TOTAL NUMBER OF PERSONS VOTING IN THE PRECINCT	STEVE CARLSON IP	MIKE MCFADDEN R	AL FRANKEN DFL	TORREY WESTROM R	COLLIN C. PETERSON DFL	DAVE BAKER R	MARY SAWATZKY DFL	HANNAH NICOLLET AND TIM GIESEKE IP	JEFF JOHNSON AND BILL KUISLE R	MARK DAYTON AND TINA SMITH DFL	BOB HELLAND IP	DAN SEVERSON R	STEVE SIMON DFL	PATRICK DEAN IP	RANDY GILBERT R	REBECCA OTTO DFL	BRANDAN BORGOS IP	SCOTT NEWMAN R	LORI SWANSON DFL
ARCTANDER TWP.	221	9	175	5	66	102	55	117	75	98	4	76	91	7	73	88	8	62	99	5	54	107
ATWATER	584	32	400	21	144	225	158	239	160	238	22	153	202	28	161	179	23	132	221	14	132	216
BURBANK TWP.	285	9	201	2	95	101	89	110	115	86	7	103	87	11	109	72	9	90	94	6	91	93
COLFAX TWP.	342	6	234	10	86	133	94	138	103	130	11	99	120	21	91	111	13	84	122	8	82	130
DOVRE TWP.	1448	34	1103	14	602	479	537	553	635	465	16	622	447	44	606	401	43	534	481	24	552	483
EAST LAKE LILLIAN TWP	111	0	73	2	31	40	22	50	36	36	2	35	36	6	30	37	1	28	42	1	25	44
FAHLUN TWP.	225	11	175	10	75	88	73	99	88	87	5	82	85	9	83	79	11	67	92	5	70	95
GENNESSEE TWP.	262	8	166	8	65	92	65	101	81	79	12	72	73	13	69	79	13	62	84	9	62	87
GREEN LAKE TWP.	1062	38	853	10	443	387	413	434	493	357	14	475	353	41	466	313	25	399	396	20	396	398
HARRISON TWP.	373	14	287	3	143	136	129	150	161	125	10	146	127	17	140	121	14	124	141	8	124	143
IRVING TWP.	643	34	508	12	274	217	241	258	292	214	13	293	197	34	283	172	25	244	221	17	244	227
KANDIYOHI	280	17	191	8	95	88	91	98	90	99	8	93	82	13	91	77	13	75	90	13	76	88
KANDIYOHI TWP.	402	14	278	2	155	119	133	143	152	124	7	160	110	13	153	106	10	134	125	4	136	128
LAKE ANDREW TWP.	723	21	578	9	282	276	294	272	324	253	13	301	251	24	296	228	19	258	267	6	261	275
LAKE ELIZABETH TWP.	110	1	76	3	25	48	23	53	36	39	6	24	45	2	28	41	7	24	42	1	20	52
MAMRE TWP.	230	5	167	5	112	45	109	57	121	44	6	118	35	13	114	34	12	108	41	7	103	46
NEW LONDON	715	37	514	14	186	303	178	322	216	293	15	213	271	32	211	244	22	173	291	8	173	293
NEW LONDON TWP.	1879	78	1429	34	670	699	662	742	783	638	32	711	656	60	732	571	52	633	679	28	642	676
NORWAY LAKE TWP.	178	7	146	7	65	71	52	94	72	73	6	70	64	11	71	61	15	49	73	9	54	74
PENNOCK	228	13	150	6	66	74	70	80	76	73	2	72	66	9	73	55	9	59	72	8	53	73
REGAL	26	5	21	0	9	11	9	11	11	9	1	7	12	1	9	10	1	6	11	0	9	10
ROSEVILLE TWP.	308	22	208	10	106	84	99	105	123	80	13	118	69	14	120	63	13	97	83	9	93	90
SPICER	684	40	505	7	227	267	222	275	271	231	11	247	232	21	243	207	11	215	245	11	203	239
ST. JOHNS TWP.	237	6	170	3	106	59	93	77	111	58	4	111	52	5	115	44	2	97	65	1	99	63
SUNBURG	60	1	49	2	19	26	18	30	22	27	4	18	27	3	20	24	0	19	28	2	19	26
WHITEFIELD TWP.	308	10	225	10	129	82	108	115	138	86	9	137	71	11	135	72	11	117	86	13	112	86
WILLMAR TWP.	287	5	217	3	102	111	102	113	111	104	4	110	101	13	112	82	11	94	100	3	92	111
WILLMAR W-1 P-1	790	42	605	14	324	254	289	299	357	246	10	330	249	21	337	203	19	293	257	14	292	257
WILLMAR W-1 P-2	522	27	344	13	116	204	129	205	122	216	9	119	196	20	128	171	17	108	182	5	100	195
WILLMAR W-1 P-3	678	29	430	14	178	228	167	251	203	220	17	169	220	24	189	184	20	156	226	9	148	223
WILLMAR W-2 P-1	790	43	580	21	210	335	204	365	224	349	22	213	324	30	214	290	29	165	330	14	164	333
WILLMAR W-2 P-2	988	33	749	19	324	388	311	427	356	390	17	353	355	38	352	308	42	283	372	25	280	377
WILLMAR W-2 P-3	1053	56	808	13	389	394	371	430	388	414	14	409	372	41	418	318	27	352	387	12	356	391
WILLMAR W-2 P-4	0	0	0	0	0	0	0	0	0	0	0	0	0	0	0	0	0	0	0	0	0	0
WILLMAR W-3 P-1	985	47	706	19	301	375	294	395	329	377	17	319	358	35	310	329	33	270	369	15	263	382
WILLMAR W-3 P-2	565	38	346	11	122	199	129	209	137	205	10	121	197	21	133	166	14	103	196	11	111	190
WILLMAR W-3 P-3	647	37	433	8	177	235	183	237	202	225	17	183	210	29	183	191	20	165	210	15	158	211
WILLMAR W-4 P-1	688	39	414	12	153	235	158	241	177	230	15	165	214	25	174	190	15	143	227	6	147	221
WILLMAR W-4 P-2	639	40	403	16	131	241	157	234	159	237	13	154	210	25	160	185	27	132	209	14	130	215
WILLMAR W-4 P-3	901	58	601	15	241	327	239	345	257	338	22	248	307	24	269	262	21	233	306	11	221	312
County Totals:	21,457	966	15,518	395	7,044	7,778	6,770	8,474	7,807	7,593	440	7,449	7,174	809	7,501	6,368	677	6,387	7,562	391	6,347	7,660
District 17B Totals	21,457	966	15,518	395	7,044	7,778	6,770	8,474	7,807	7,593	440	7,449	7,174	809	7,501	6,368	677	6,387	7,562	391	6,347	7,660
District 17B % of Voters				2.56	45.70	50.46	44.37	55.53	50.66	49.27	2.86	48.48	46.69	5.40	50.04	42.48	4.48	42.24	50.01	2.59	42.08	50.79
District 17 Totals	43,067	1,903	30,997	843	13,857	15,665	12,950	17,545			970	14,732	14,351	1,544	14,815	13,030	1,353	12,565	15,178	763	12,501	15,468
District 17 % of Voters				2.74	45.01	50.88	42.42	57.47			3.16	48.02	46.78	5.15	49.41	43.46	4.49	41.68	50.35	2.53	41.49	51.33

DISTRICT: 18A COUNTY: MCLEOD	VOTER REGISTRATION			U.S. SENATOR			U.S. REP. DIST 6			U.S. REP. DIST 7		STATE REP DIST 18A		GOVERNOR & LT. GOVERNOR			SECRETARY OF STATE			STATE AUDITOR			ATTORNEY GENERAL		
Precinct	# OF PERSONS REGISTERED AT 7 A.M.	# OF NEW REGISTRATIONS ELECTION DAY	TOTAL NUMBER OF PERSONS VOTING IN THE PRECINCT	STEVE CARLSON IP	MIKE MCFADDEN R	AL FRANKEN DFL	JOHN DENNY IP	TOM EMMER R	JOE PERSKE DFL	TORREY WESTROM R	COLLIN C. PETERSON DFL	DEAN URDAHL R	STEVEN SCHIROO DFL	HANNAH NICOLLET AND TIM GIESEKE IP	JEFF JOHNSON AND BILL KUISLE R	MARK DAYTON AND TINA SMITH DFL	BOB HELLAND IP	DAN SEVERSON R	STEVE SIMON DFL	PATRICK DEAN IP	RANDY GILBERT R	REBECCA OTTO DFL	BRANDAN BORGOS IP	SCOTT NEWMAN R	LORI SWANSON DFL
ACOMA TOWNSHIP	737	36	538	20	311	198	-	-	-	295	235	365	165	18	324	179	30	326	156	22	269	209	10	304	191
HUTCHINSON CITY P-2	2398	164	1444	43	720	631	-	-	-	722	694	885	522	49	748	581	87	744	527	68	641	610	37	701	600
HUTCHINSON CITY P-3	2746	132	1750	45	870	794	-	-	-	853	866	1,087	620	56	920	719	99	935	630	67	791	770	37	901	706
HUTCHINSON TOWNSHIP	771	26	546	14	311	214	-	-	-	297	247	367	170	15	346	178	27	330	169	19	273	230	12	318	203
LYNN TOWNSHIP	330	10	205	9	126	68	-	-	-	106	98	147	55	12	132	59	8	132	59	9	105	78	5	121	69
County Totals:	6,982	368	4,483	131	2,338	1,905	-	-	-	2,273	2,140	2,851	1,532	150	2,470	1,716	251	2,467	1,541	185	2,079	1,897	101	2,345	1,769
DISTRICT: 18A COUNTY MEEKER																									
ACTON TWP.	221	3	165	6	57	99	-	-	-	60	104	90	72	7	69	80	10	67	81	8	48	99	4	63	80
CEDAR MILLS	23	0	17	2	9	6	-	-	-	10	7	14	3	0	9	6	0	11	5	0	8	8	0	9	5
CEDAR MILLS TWP.	251	3	182	13	87	76	-	-	-	89	92	125	53	12	111	54	21	106	45	17	86	69	10	104	58
COLLINWOOD TWP.	699	17	485	19	303	155	-	-	-	280	203	368	111	22	323	133	28	321	119	24	264	170	14	299	155
COSMOS	266	8	160	6	57	88	-	-	-	56	97	86	70	7	64	77	6	63	77	4	53	86	4	57	80
COSMOS TWP.	132	1	79	6	42	29	-	-	-	39	39	54	24	4	42	29	8	41	26	8	34	31	5	36	31
DANIELSON TWP.	184	8	133	7	59	63	-	-	-	54	79	85	45	7	63	55	8	66	50	10	55	58	5	54	64
DARWIN	197	9	137	6	71	54	-	-	-	73	62	89	48	7	75	45	14	79	35	14	56	54	6	68	49
DARWIN TWP.	452	13	341	15	166	152	-	-	-	154	183	218	115	8	184	140	16	182	127	15	150	157	7	163	155
DASSEL	821	32	541	24	278	224	-	-	-	283	247	368	165	22	290	207	37	306	181	26	259	225	15	290	209
DASSEL TWP.	931	27	685	17	394	267	-	-	-	382	294	488	187	25	408	243	30	423	210	19	360	280	14	374	264
EDEN VALLEY	266	7	153	12	61	76	-	-	-	65	83	93	56	10	64	75	15	69	60	13	57	70	7	57	78
ELLSWORTH TWP.	587	14	413	10	253	141	-	-	-	240	164	298	107	10	268	128	26	271	95	20	216	157	7	243	135
FOREST CITY TWP.	412	11	300	8	140	143	-	-	-	132	163	199	97	14	159	114	17	160	105	19	124	141	12	125	141
FOREST PRAIRIE TWP.	553	15	335	15	155	154	-	-	-	162	169	246	86	15	178	132	21	179	120	16	145	149	9	150	148
GREENLEAF TWP.	499	12	348	16	158	168	-	-	-	158	187	215	125	14	169	156	26	181	129	20	146	161	12	162	155
GROVE CITY	354	17	212	9	85	115	-	-	-	82	128	118	87	14	86	104	15	89	97	15	75	102	11	77	105
HARVEY TWP.	228	5	158	7	75	70	-	-	-	66	89	107	44	13	79	62	14	76	60	7	62	82	6	68	74
KINGSTON	112	0	68	5	37	21	-	-	-	38	27	46	18	6	37	20	8	37	20	6	32	22	5	34	20
KINGSTON TWP.	757	19	538	20	324	181	-	-	-	323	206	377	145	23	349	153	34	334	143	27	290	182	13	313	171
LITCHFIELD TWP.	566	14	417	11	212	186	-	-	-	197	210	280	134	13	221	174	12	232	151	12	187	197	9	208	174
LITCHFIELD W-1	757	20	517	21	223	257	-	-	-	203	303	333	165	22	233	242	26	256	197	28	193	255	15	214	249
LITCHFIELD W-2	766	28	531	21	213	277	-	-	-	215	306	303	212	27	218	261	48	226	218	33	175	273	21	197	265
LITCHFIELD W-3	693	20	466	9	204	235	-	-	-	191	262	304	152	24	220	201	20	229	189	11	186	242	5	206	221
LITCHFIELD W-4	766	24	545	28	235	274	-	-	-	217	317	344	192	27	248	257	35	249	232	30	209	280	14	220	280
LITCHFIELD W-5	651	19	407	22	163	204	-	-	-	164	230	249	144	20	180	186	29	184	174	24	145	202	14	163	188
MANANNAH TWP.	290	9	194	12	83	95	-	-	-	84	109	131	63	9	101	80	20	98	72	10	79	97	11	82	96
SWEDE GROVE TWP.	216	5	148	7	77	61	-	-	-	62	80	103	40	4	85	53	12	71	51	9	61	64	4	72	57
UNION GROVE TWP.	389	3	276	13	147	106	-	-	-	140	134	190	82	10	159	98	15	155	93	18	133	107	12	134	113
WATKINS	443	19	285	10	112	151	-	-	-	126	144	189	74	12	119	132	15	126	112	22	100	129	8	108	128
County Totals:	13,482	382	9,236	377	4,480	4,128	-	-	-	4,345	4,718	6,110	2,916	408	4,811	3,697	586	4,887	3,274	485	3,988	4,149	279	4,350	3,948

DISTRICT: 18A COUNTY WRIGHT																										
COKATO	1401	77	884	28	497	335	49	531	289	-	-	604	258	20	523	314	41	522	280	33	454	334	15	472	330
COKATO TWP	731	30	512	13	370	121	18	383	107	-	-	400	102	16	368	120	15	379	99	22	346	117	11	349	127
County Totals:	2,132	107	1,396	41	867	456	67	914	396	-	-	1,004	360	36	891	434	56	901	379	55	800	451	26	821	457
District 18A Totals	22,596	857	15,115	549	7,685	6,489	67	914	396	6,618	6,858	9,965	4,808	594	8,172	5,847	893	8,255	5,194	725	6,867	6,497	406	7,516	6,174
District 18A % of Voters				3.66	51.24	43.26	4.86	66.23	28.70	49.03	50.81	67.22	32.43	3.97	54.59	39.06	6.11	56.47	35.53	4.94	46.80	44.28	2.75	50.94	41.85

DISTRICT: 18B COUNTY: MCLEOD	VOTER REGISTRATION			U.S. SENATOR			U.S. REP. DIST 7		STATE REP DIST 18B		GOVERNOR & LT. GOVERNOR			SECRETARY OF STATE			STATE AUDITOR			ATTORNEY GENERAL		
Precinct	# OF PERSONS REGISTERED AT 7 A.M.	# OF NEW REGISTRATIONS ELECTION DAY	TOTAL NUMBER OF PERSONS VOTING IN THE PRECINCT	STEVE CARLSON IP	MIKE MCFADDEN R	AL FRANKEN DFL	TORREY WESTROM R	COLLIN C. PETERSON DFL	GLENN GRUENHAGEN R	JOHN LIPKE DFL	HANNAH NICOLLET AND TIM GIESEKE IP	JEFF JOHNSON AND BILL KUISLE R	MARK DAYTON AND TINA SMITH DFL	BOB HELLAND IP	DAN SEVERSON R	STEVE SIMON DFL	PATRICK DEAN IP	RANDY GILBERT R	REBECCA OTTO DFL	BRANDAN BORGOS IP	SCOTT NEWMAN R	LORI SWANSON DFL
BERGEN TOWNSHIP	572	15	348	12	227	99	207	133	261	79	8	241	89	17	226	82	11	197	111	6	211	108
BISCAY CITY	64	2	41	1	18	20	15	24	20	19	3	16	18	5	17	15	2	12	18	1	14	19
BROWNTON CITY	437	17	260	11	127	115	130	126	149	102	16	134	95	23	137	86	16	102	122	6	120	110
COLLINS TOWNSHIP	275	5	178	8	95	74	88	90	113	61	6	103	68	10	95	69	9	82	77	3	101	70
GLENCOE CITY P-1	710	27	435	16	217	187	202	222	272	158	21	230	169	29	249	135	18	193	199	9	197	197
GLENCOE CITY P-2	723	37	406	9	200	176	195	201	239	159	32	217	144	27	221	135	14	177	179	12	202	166
GLENCOE CITY P-3	778	40	472	18	217	224	201	265	270	194	23	229	209	23	234	192	22	189	235	9	216	218
GLENCOE CITY P-4	636	25	390	15	194	162	186	194	239	141	18	207	152	29	213	125	20	171	172	8	202	151
GLENCOE TOWNSHIP	322	12	231	7	142	74	128	96	167	60	8	150	66	8	155	52	8	129	79	3	145	70
HALE TOWNSHIP	549	13	341	10	171	150	186	149	208	129	18	193	121	26	183	114	18	151	149	10	178	126
HASSAN VALLEY TOWNSHIP	430	17	269	5	147	111	135	132	176	91	15	153	98	17	163	82	11	127	123	6	150	101
HELEN TOWNSHIP	521	5	344	7	204	130	171	169	246	95	11	223	107	15	221	101	11	186	137	7	208	118
HUTCHINSON CITY P-1	2429	163	1429	46	726	621	739	654	863	531	46	780	553	75	788	498	55	659	602	22	760	543
LESTER PRAIRIE CITY	948	35	542	10	304	208	320	213	378	155	20	324	173	37	321	151	21	251	226	5	298	196
PENN TOWNSHIP	181	6	121	4	70	45	68	52	79	41	5	73	38	5	76	38	4	67	46	3	73	38
PLATO CITY	199	7	125	14	56	52	65	59	92	32	7	75	40	8	72	39	5	56	58	1	59	54
RICH VALLEY TOWNSHIP	436	11	287	13	145	118	138	143	186	93	18	163	92	20	169	80	14	141	107	12	147	105
ROUND GROVE TOWNSHIP	143	5	93	9	45	36	54	38	59	34	7	60	23	8	55	26	7	39	40	3	50	37
SILVER LAKE CITY	450	12	243	5	106	126	114	124	121	117	14	109	111	9	120	103	12	89	122	5	109	113
STEWART CITY	248	21	185	14	73	90	70	106	100	78	11	75	79	16	85	65	16	61	78	6	73	73
SUMTER TOWNSHIP	300	7	197	6	109	76	101	92	139	54	6	117	65	15	118	54	9	91	80	5	109	71
WINSTED CITY	1246	59	709	20	414	246	428	272	500	188	36	444	202	54	423	192	28	348	284	23	403	243
WINSTED TOWNSHIP	624	19	366	12	204	141	202	155	238	119	12	223	119	24	209	113	15	171	162	13	196	134
County Totals:	13,221	560	8,012	272	4,211	3,281	4,143	3,709	5,115	2,730	361	4,539	2,831	500	4,550	2,547	346	3,689	3,406	178	4,221	3,061

DISTRICT: 18B COUNTY: SIBLEY	VOTER REGISTRATION			U.S. SENATOR			U.S. REP. DIST 7		STATE REP DIST 18B		GOVERNOR & LT. GOVERNOR			SECRETARY OF STATE			STATE AUDITOR			ATTORNEY GENERAL		
Precinct	# OF PERSONS REGISTERED AT 7 A.M.	# OF NEW REGISTRATIONS ELECTION DAY	TOTAL NUMBER OF PERSONS VOTING IN THE PRECINCT	STEVE CARLSON IP	MIKE MCFADDEN R	AL FRANKEN DFL	TORREY WESTROM R	COLLIN C. PETERSON DFL	GLENN GRUENHAGEN R	JOHN LIPKE DFL	HANNAH NICOLLET AND TIM GIESEKE IP	JEFF JOHNSON AND BILL KUISLE R	MARK DAYTON AND TINA SMITH DFL	BOB HELLAND IP	DAN SEVERSON R	STEVE SIMON DFL	PATRICK DEAN IP	RANDY GILBERT R	REBECCA OTTO DFL	BRANDAN BORGOS IP	SCOTT NEWMAN R	LORI SWANSON DFL
ALFSBORG TWP.	175	4	143	3	77	58	73	70	96	47	10	87	43	10	83	41	4	72	59	0	73	59
ARLINGTON	1171	60	888	33	399	425	402	449	504	347	54	429	368	76	419	319	47	339	417	28	365	399
ARLINGTON TWP.	351	8	281	13	125	132	114	158	158	110	27	136	103	27	143	96	20	106	134	14	118	127
BISMARCK TWP.	161	4	90	2	46	37	51	36	55	31	3	55	27	6	53	22	2	45	34	2	50	27
CORNISH TWP.	151	6	113	4	66	38	55	58	68	39	12	70	29	5	68	32	5	58	44	1	58	44
DRYDEN TWP.	181	4	137	9	65	57	68	65	87	46	7	80	46	12	77	41	9	56	65	6	61	63
FAXON TWP.	383	18	258	12	158	84	158	92	167	84	9	162	80	11	155	79	9	137	101	6	135	105
GAYLORD	1144	75	811	38	344	401	365	419	432	351	52	359	367	54	395	315	40	310	401	18	327	404
GIBBON	409	16	277	10	124	135	139	130	169	101	6	145	113	15	146	99	12	129	116	7	121	123
GRAFTON TWP.	146	4	98	4	50	43	39	59	54	43	8	59	31	10	56	29	3	53	40	3	55	36
GREEN ISLE	322	13	217	11	124	77	118	90	148	62	14	129	65	16	131	56	18	102	77	6	114	73
GREEN ISLE TWP.	316	14	246	13	149	81	132	109	174	68	14	159	66	17	158	56	13	137	84	9	139	83
HENDERSON	546	22	343	15	138	180	161	173	185	152	19	148	158	22	160	141	20	137	157	11	125	172
HENDERSON TWP.	422	19	268	9	147	101	153	105	183	77	11	166	80	16	159	80	13	138	97	9	133	103
JESSENLAND TWP.	290	21	225	12	118	86	115	108	135	88	10	130	81	13	123	76	9	103	100	3	109	101
KELSO TWP.	193	7	143	5	60	72	52	87	78	59	4	72	60	10	72	52	10	62	60	3	62	64
LE SUEUR	0	0	0	0	0	0	0	0	0	0	0	0	0	0	0	0	0	0	0	0	0	0
MOLTKE TWP.	183	5	129	4	71	52	65	63	78	43	3	80	42	5	75	33	7	62	46	2	68	45
NEW AUBURN CITY	218	10	141	9	64	57	66	70	88	48	11	73	47	15	75	43	7	57	64	3	58	63
NEW AUBURN TWP.	264	12	203	9	119	69	111	88	160	43	10	139	52	9	133	54	10	108	74	3	119	73
SEVERANCE TWP.	130	6	90	3	46	41	39	50	51	36	4	51	34	7	48	29	7	39	37	1	44	38
SIBLEY TWP.	169	6	133	5	72	51	55	74	93	32	7	79	42	16	72	34	3	60	55	1	60	54
TRANSIT TWP.	171	4	117	5	71	39	67	47	91	24	4	78	33	5	78	31	2	59	49	2	64	45
WASHINGTON LAKE TWP.	314	9	224	5	141	71	127	94	149	70	11	148	58	11	139	59	12	112	86	1	126	76
WINTHROP CITY	701	43	511	26	221	245	246	251	283	208	33	234	219	32	253	189	20	209	244	10	208	242
County Totals:	8,511	390	6,086	259	2,995	2,632	2,971	2,945	3,686	2,209	343	3,268	2,244	420	3,271	2,006	302	2,690	2,641	149	2,792	2,619
District 18B Totals	21,732	950	14,098	531	7,206	5,913	7,114	6,654	8,801	4,939	704	7,807	5,075	920	7,821	4,553	648	6,379	6,047	327	7,013	5,680
District 18B % of Voters				3.80	51.58	42.32	51.57	48.23	63.94	35.88	5.05	56.04	36.43	6.79	57.69	33.59	4.76	46.87	44.43	2.39	51.30	41.55
District 18 Totals	44,328	1,807	29,213	1,080	14,891	12,402	13,732	13,512			1,298	15,979	10,922	1,813	16,076	9,747	1,373	13,246	12,544	733	14,529	11,854
District 18 % of Voters				3.73	51.40	42.81	50.31	49.51			4.49	55.29	37.79	6.44	57.06	34.60	4.85	46.83	44.35	2.58	51.11	41.70

DISTRICT: 19A COUNTY: BLUE EARTH	VOTER REGISTRATION			U.S. SENATOR			U.S. REP. DIST 1		STATE REP DIST 19A		GOVERNOR & LT. GOVERNOR			SECRETARY OF STATE			STATE AUDITOR			ATTORNEY GENERAL		
Precinct	# OF PERSONS REGISTERED AT 7 A.M.	# OF NEW REGISTRATIONS ELECTION DAY	TOTAL NUMBER OF PERSONS VOTING IN THE PRECINCT	STEVE CARLSON IP	MIKE MCFADDEN R	AL FRANKEN DFL	JIM HAGEDORN R	TIM WALZ DFL	KIM SPEARS R	CLARK JOHNSON DFL	HANNAH NICOLLET AND TIM GIESEKE IP	JEFF JOHNSON AND BILL KUISLE R	MARK DAYTON AND TINA SMITH DFL	BOB HELLAND IP	DAN SEVERSON R	STEVE SIMON DFL	PATRICK DEAN IP	RANDY GILBERT R	REBECCA OTTO DFL	BRANDAN BORGOS IP	SCOTT NEWMAN R	LORI SWANSON DFL
LIME TWP	612	15	389	16	213	150	214	173	235	145	11	224	138	19	223	123	21	192	139	9	196	156
MANKATO W-02 P-16	1478	69	744	19	337	379	323	417	366	362	24	349	350	40	370	304	39	314	348	20	314	357
MANKATO W-02 P-17	311	6	147	6	63	73	64	82	71	74	12	62	70	11	70	56	12	61	63	4	61	67
MANKATO W-05 P-01	667	45	358	10	117	222	119	235	139	203	8	123	206	15	132	182	9	121	184	7	113	195
MANKATO W-05 P-02	234	9	100	5	34	57	31	69	38	59	8	30	54	16	36	46	7	35	51	5	31	55
MANKATO TWP P-1	177	4	99	0	59	40	56	43	61	36	2	58	38	4	63	29	8	54	33	2	54	36
NORTH MANKATO	2	0	1	0	1	0	1	0	1	0	0	1	0	0	1	0	0	1	0	0	1	0
County Totals:	3,481	148	1,838	56	824	921	808	1,019	911	879	65	847	856	105	895	740	96	778	818	47	770	866
DISTRICT: 19A COUNTY: LE SUEUR																						
KASOTA	386	11	187	6	58	115	63	121	78	107	10	62	105	15	73	91	13	57	102	9	52	108
KASOTA TWP. P-1	292	10	178	9	63	100	71	106	86	91	7	78	90	9	80	83	7	74	89	6	65	99
MANKATO	0	0	0	0	0	0	0	0	0	0	0	0	0	0	0	0	0	0	0	0	0	0
County Totals:	678	21	365	15	121	215	134	227	164	198	17	140	195	24	153	174	20	131	191	15	117	207
DISTRICT: 19A COUNTY: NICOLLET																						
BELGRADE TOWNSHIP	677	14	453	13	223	213	211	239	238	204	22	227	198	30	233	172	23	204	202	15	198	216
BERNADOTTE TOWNSHIP	159	1	105	2	54	49	49	56	53	50	5	57	42	7	61	35	5	52	45	2	50	51
BRIGHTON TOWNSHIP	89	0	53	3	21	27	25	27	26	24	11	21	18	7	25	15	4	23	21	2	22	24
CITY OF COURTLAND	423	16	274	14	134	120	140	131	151	116	33	134	100	33	138	89	18	107	129	12	111	129
CITY OF LAFAYETTE	288	14	167	7	72	86	78	89	89	75	8	82	75	17	88	59	6	69	81	6	66	86
CITY OF NICOLLET	660	4	408	19	191	186	199	205	215	184	18	203	175	28	219	139	12	175	193	6	179	188
COURTLAND TOWNSHIP	356	10	240	11	132	93	131	107	139	98	21	138	79	24	144	65	16	131	86	6	122	102
GRANBY TOWNSHIP	163	8	122	5	67	47	72	50	74	48	4	80	34	4	80	33	4	60	49	3	62	49
LAFAYETTE TOWNSHIP	425	0	299	11	139	143	140	154	152	139	28	144	122	22	146	113	27	126	131	17	130	135
LAKE PRAIRIE TOWNSHIP	441	12	312	6	146	156	144	165	160	148	9	157	140	15	154	129	12	138	146	4	142	151
MANKATO W-2 P-30	0	0	0	0	0	0	0	0	0	0	0	0	0	0	0	0	0	0	0	0	0	0
NEW SWEDEN TOWNSHIP	186	1	130	2	74	54	72	58	83	46	7	74	47	7	78	41	3	74	47	2	72	50
NICOLLET TOWNSHIP	343	5	228	6	115	98	114	109	122	101	3	128	88	7	124	87	4	109	103	4	109	105
NORTH MANKATO P-1	1247	1	703	23	207	456	196	504	247	445	26	223	416	49	213	404	34	185	413	16	182	415
NORTH MANKATO P-2	1196	54	713	31	209	458	212	494	270	440	45	226	419	56	226	398	41	205	413	26	203	417
NORTH MANKATO P-3	1194	43	711	22	303	370	293	414	326	382	20	305	363	34	330	315	32	274	362	11	281	358
NORTH MANKATO P-4	1420	48	953	26	412	508	371	575	446	493	20	418	501	40	433	441	30	382	499	20	363	521
NORTH MANKATO P-5	1435	54	901	16	466	407	445	455	507	382	25	485	373	33	510	322	34	441	382	12	439	395
NORTH MANKATO P-6	1427	45	915	28	418	453	387	524	450	453	29	431	432	41	452	387	35	383	438	21	391	440
NORTH MANKATO P-7	265	19	160	3	63	89	64	93	80	76	2	71	81	4	73	70	3	63	80	2	64	80

DISTRICT: 19A CONT'D COUNTY: NICOLLET	VOTER REGISTRATION			U.S. SENATOR			U.S. REP. DIST 1		STATE REP DIST 19A		GOVERNOR & LT. GOVERNOR			SECRETARY OF STATE			STATE AUDITOR			ATTORNEY GENERAL		
Precinct	# OF PERSONS REGISTERED AT 7 A.M.	# OF NEW REGISTRATIONS ELECTION DAY	TOTAL NUMBER OF PERSONS VOTING IN THE PRECINCT	STEVE CARLSON IP	MIKE MCFADDEN R	AL FRANKEN DFL	JIM HAGEDORN R	TIM WALZ DFL	KIM SPEARS R	CLARK JOHNSON DFL	HANNAH NICOLLET AND TIM GIESEKE IP	JEFF JOHNSON AND BILL KUISLE R	MARK DAYTON AND TINA SMITH DFL	BOB HELLAND IP	DAN SEVERSON R	STEVE SIMON DFL	PATRICK DEAN IP	RANDY GILBERT R	REBECCA OTTO DFL	BRANDAN BORGOS IP	SCOTT NEWMAN R	LORI SWANSON DFL
OSHAWA TOWNSHIP	353	10	235	12	83	132	88	145	96	134	13	87	128	17	94	108	11	72	131	8	76	127
RIDGELY TOWNSHIP	65	1	42	3	15	23	14	27	17	21	6	17	17	3	17	18	4	11	24	3	15	19
ST PETER W-1 P-1	1594	74	880	17	282	555	290	585	327	538	27	306	514	38	320	483	28	273	519	19	268	521
ST PETER W-1 P-2	1673	101	1018	35	336	627	334	678	374	625	45	353	594	61	371	543	37	309	602	26	296	606
ST PETER W-2 P-1	1194	361	648	15	156	459	145	483	165	456	22	144	437	20	166	398	25	131	390	14	138	368
ST PETER W-2 P-2	1445	96	848	34	233	559	239	604	264	568	31	242	535	53	260	490	29	219	520	17	212	522
TRAVERSE TOWNSHIP	227	0	129	9	54	64	57	69	67	59	9	64	51	15	58	53	8	52	63	4	47	68
WEST NEWTON TOWNSHIP	276	3	182	7	93	82	100	81	100	76	6	110	65	12	109	53	8	84	84	3	84	84
County Totals:	19,221	995	11,829	380	4,698	6,514	4,610	7,121	5,238	6,381	495	4,927	6,044	677	5,122	5,460	493	4,352	6,153	281	4,322	6,227
District 19A Totals	23,380	1,164	14,032	451	5,643	7,650	5,552	8,367	6,313	7,458	577	5,914	7,095	806	6,170	6,374	609	5,261	7,162	343	5,209	7,300
District 19A % of Voters				3.22	40.35	54.70	39.84	60.04	45.78	54.08	4.13	42.35	50.81	5.91	45.24	46.73	4.46	38.55	52.48	2.50	38.03	53.30

DISTRICT: 19B COUNTY: BLUE EARTH	VOTER REGISTRATION			U.S. SENATOR			U.S. REP. DIST 1		STATE REP DIST 19B		GOVERNOR & LT. GOVERNOR			SECRETARY OF STATE			STATE AUDITOR			ATTORNEY GENERAL		
Precinct	# OF PERSONS REGISTERED AT 7 A.M.	# OF NEW REGISTRATIONS ELECTION DAY	TOTAL NUMBER OF PERSONS VOTING IN THE PRECINCT	STEVE CARLSON IP	MIKE MCFADDEN R	AL FRANKEN DFL	JIM HAGEDORN R	TIM WALZ DFL	DAVE KRUSE R	JACK CONSIDINE DFL	HANNAH NICOLLET AND TIM GIESEKE IP	JEFF JOHNSON AND BILL KUISLE R	MARK DAYTON AND TINA SMITH DFL	BOB HELLAND IP	DAN SEVERSON R	STEVE SIMON DFL	PATRICK DEAN IP	RANDY GILBERT R	REBECCA OTTO DFL	BRANDAN BORGOS IP	SCOTT NEWMAN R	LORI SWANSON DFL
EAGLE LAKE	1446	64	803	29	379	383	378	420	445	340	24	412	340	49	407	303	39	371	334	22	354	358
MANKATO W-01 P-11	1581	163	733	20	259	441	248	473	317	400	20	262	409	54	277	353	32	239	369	16	241	381
MANKATO W-01 P-12	813	37	521	14	205	299	197	323	231	287	11	215	282	28	231	248	22	202	269	11	200	281
MANKATO W-01 P-14	1982	82	1223	26	467	700	464	752	557	654	43	478	663	61	516	580	47	445	642	21	424	674
MANKATO W-02 P-15	3238	130	1759	51	573	1,104	569	1,171	667	1,063	46	605	1,043	103	631	947	86	554	995	51	528	1,034
MANKATO W-03 P-07	818	125	394	11	144	229	131	246	152	218	15	140	216	13	141	199	8	126	205	6	121	203
MANKATO W-03 P-08	1273	135	781	21	362	377	336	429	400	361	19	365	361	33	375	315	29	324	347	14	333	354
MANKATO W-03 P-09	1545	117	662	13	229	398	226	431	266	386	21	234	373	31	243	339	28	222	346	19	207	346
MANKATO W-04 P-10	1441	128	719	18	175	503	172	538	193	504	25	168	472	40	179	444	27	147	456	15	151	432
MANKATO W-04 P-10A	1352	133	745	24	280	422	272	465	312	420	23	284	399	46	292	360	28	252	385	14	255	392
MANKATO W-04 P-13	961	80	459	7	163	269	167	284	195	255	20	164	245	27	172	227	22	149	230	15	139	236
MANKATO W-05 P-03	877	26	573	21	199	337	181	388	221	342	20	210	327	27	220	299	28	194	310	9	180	327

MANKATO W-05 P-04	408	14	316	8	91	215	80	233	100	208	7	87	212	14	94	190	11	83	202	4	81	202
MANKATO W-05 P-05	592	53	272	8	88	169	88	182	103	158	8	85	162	21	92	139	16	79	150	10	79	143
MANKATO W-05 P-06	995	518	534	23	197	268	228	284	254	245	32	177	244	35	226	211	28	188	197	16	206	181
MANKATO TWP P-2	1200	32	767	18	377	360	357	405	432	330	27	392	331	33	412	285	36	370	314	18	340	343
SKYLINE	219	1	152	2	61	85	55	95	60	87	3	51	93	4	61	76	3	54	82	3	52	82
County Totals:	20,741	1,838	11,413	314	4,249	6,559	4,149	7,119	4,905	6,258	364	4,329	6,172	619	4,569	5,515	490	3,999	5,833	264	3,891	5,969
District 19B Totals	20,741	1,838	11,413	314	4,249	6,559	4,149	7,119	4,905	6,258	364	4,329	6,172	619	4,569	5,515	490	3,999	5,833	264	3,891	5,969
District 19B % of Voters				2.76	37.36	57.67	36.75	63.06	43.87	55.96	3.21	38.23	54.50	5.61	41.42	50.00	4.45	36.28	52.92	2.38	35.05	53.77
District 19 Totals	44,121	3,002	25,445	765	9,892	14,209	9,701	15,486			941	10,243	13,267	1,425	10,739	11,889	1,099	9,260	12,995	607	9,100	13,269
District 19 % of Voters				3.02	39.01	56.03	38.46	61.39			3.72	40.51	52.46	5.78	43.53	48.19	4.45	37.54	52.68	2.45	36.70	53.51

DISTRICT: 20A COUNTY: LE SUEUR	VOTER REGISTRATION			U.S. SENATOR			U.S. REP. DIST 1		U.S. REP. DIST 2			STATE REP DIST 20A		GOVERNOR & LT. GOVERNOR			SECRETARY OF STATE			STATE AUDITOR			ATTORNEY GENERAL		
Precinct	# OF PERSONS REGISTERED AT 7 A.M.	# OF NEW REGISTRATIONS ELECTION DAY	TOTAL NUMBER OF PERSONS VOTING IN THE PRECINCT	STEVE CARLSON IP	MIKE MCFADDEN R	AL FRANKEN DFL	JIM HAGEDORN R	TIM WALZ DFL	PAULA OVERBY IP	JOHN KLINE R	MIKE OBERMUELLER DFL	BOB VOGEL R	THOMAS LOFGREN DFL	HANNAH NICOLLET AND TIM GIESEKE IP	JEFF JOHNSON AND BILL KUISLE R	MARK DAYTON AND TINA SMITH DFL	BOB HELLAND IP	DAN SEVERSON R	STEVE SIMON DFL	PATRICK DEAN IP	RANDY GILBERT R	REBECCA OTTO DFL	BRANDAN BORGOS IP	SCOTT NEWMAN R	LORI SWANSON DFL
CLEVELAND	423	17	266	10	99	148	105	160	-	-	-	131	130	8	111	135	16	108	129	9	94	146	7	92	147
CLEVELAND TWP.	469	18	317	9	155	149	156	158	-	-	-	181	129	8	165	140	18	171	118	13	134	157	8	135	160
DERRYNANE TWP.	322	9	201	4	102	94	111	88	-	-	-	124	74	4	110	81	9	107	80	3	96	92	2	91	99
KASOTA TWP. P-2	732	20	477	10	216	248	212	263	-	-	-	254	212	12	222	232	25	229	212	15	200	246	11	185	254
LE CENTER	1106	63	691	18	312	338	323	351	-	-	-	392	271	35	334	297	44	339	264	35	292	318	20	284	332
LE SUEUR W-1	1244	43	750	23	320	384	349	388	-	-	-	395	337	25	346	351	28	371	318	29	313	360	12	294	400
LE SUEUR W-2	878	37	439	17	199	215	196	238	-	-	-	225	197	27	199	198	37	200	171	24	183	188	17	177	205
LEXINGTON TWP.	455	9	292	6	150	129	150	138	-	-	-	173	108	12	156	114	15	156	108	9	124	140	8	118	147
NEW PRAGUE	1708	86	995	20	509	442	528	441	-	-	-	626	342	33	518	410	50	518	374	42	458	423	30	460	431
OTTAWA TWP.	179	10	134	5	51	78	54	78	-	-	-	66	63	3	57	68	5	61	65	2	55	71	3	47	76
SHARON TWP.	423	13	291	12	122	156	130	158	-	-	-	150	128	16	139	133	19	135	128	18	112	148	11	109	158
TYRONE TWP.	375	9	235	6	100	128	97	136	-	-	-	117	114	6	110	114	9	106	111	9	89	126	7	80	132
WASHINGTON TWP.	569	15	410	8	245	152	234	176	-	-	-	272	124	11	256	139	23	249	128	15	230	151	7	227	155
County Totals:	8,883	349	5,498	148	2,580	2,661	2,645	2,773	-	-	-	3,106	2,229	200	2,723	2,412	298	2,750	2,206	223	2,380	2,566	143	2,299	2,696

DISTRICT: 20A COUNTY: SCOTT																									
BELLE PLAINE	3567	130	1879	59	961	806	-	-	131	1,148	584	1,125	706	81	993	737	110	1,005	664	70	863	787	52	869	790
BELLE PLAINE TWP.	561	23	376	9	214	139	-	-	17	264	88	264	96	18	221	124	11	222	115	15	194	139	7	192	144
BLAKELEY TWP.	277	6	192	3	116	68	-	-	8	132	50	133	56	8	122	59	8	117	59	3	103	73	4	105	73
CEDAR LAKE TWP.	1796	48	1131	22	696	395	-	-	57	787	282	787	322	34	730	343	55	693	342	46	625	398	27	624	405
ELKO NEW MARKET	2328	120	1362	19	858	460	-	-	66	960	323	991	340	28	879	418	56	860	362	46	746	449	29	749	466
HELENA TWP.	1099	40	697	11	440	236	-	-	34	491	171	492	195	22	443	220	30	448	200	27	388	245	17	385	253
NEW MARKET TWP.	2373	61	1511	27	939	519	-	-	55	1,072	374	1,069	417	31	977	471	44	970	442	51	849	523	23	844	558
NEW PRAGUE P-2	2448	130	1419	35	711	647	-	-	67	884	456	869	520	51	721	614	53	734	568	55	611	652	38	602	661
County Totals:	14,449	558	8,567	185	4,935	3,270	-	-	435	5,738	2,328	5,730	2,652	273	5,086	2,986	367	5,049	2,752	313	4,379	3,266	197	4,370	3,350
District 20A Totals	23,332	907	14,065	333	7,515	5,931	2,645	2,773	435	5,738	2,328	8,836	4,881	473	7,809	5,398	665	7,799	4,958	536	6,759	5,832	340	6,669	6,046
District 20A % of Voters				2.38	53.62	42.32	48.77	51.13	5.11	67.41	27.35	64.29	35.52	3.39	55.89	38.64	4.86	56.96	36.21	3.92	49.45	42.67	2.48	48.57	44.03

DISTRICT: 20B COUNTY: LE SUEUR	VOTER REGISTRATION			U.S. SENATOR			U.S. REP. DIST 1		U.S. REP. DIST 2			STATE REP DIST 20B		GOVERNOR & LT. GOVERNOR			SECRETARY OF STATE			STATE AUDITOR			ATTORNEY GENERAL		
Precinct	# OF PERSONS REGISTERED AT 7 A.M.	# OF NEW REGISTRATIONS ELECTION DAY	TOTAL NUMBER OF PERSONS VOTING IN THE PRECINCT	STEVE CARLSON IP	MIKE MCFADDEN R	AL FRANKEN DFL	JIM HAGEDORN R	TIM WALZ DFL	PAULA OVERBY IP	JOHN KLINE R	MIKE OBERMUELLER DFL	DAN MATEJCEK R	DAVID BLY DFL	HANNAH NICOLLET AND TIM GIESEKE IP	JEFF JOHNSON AND BILL KUISLE R	MARK DAYTON AND TINA SMITH DFL	BOB HELLAND IP	DAN SEVERSON R	STEVE SIMON DFL	PATRICK DEAN IP	RANDY GILBERT R	REBECCA OTTO DFL	BRANDAN BORGOS IP	SCOTT NEWMAN R	LORI SWANSON DFL
CORDOVA TWP.	287	0	166	4	60	96	53	111	-	-	-	65	96	11	68	83	13	67	78	11	52	96	3	57	95
HEIDELBERG	84	1	52	1	21	29	19	31	-	-	-	20	28	2	22	25	1	21	26	0	18	29	1	17	29
KILKENNY	80	3	57	5	24	27	23	34	-	-	-	26	31	5	25	27	3	23	27	6	19	27	1	21	30
KILKENNY TWP.	258	5	158	4	78	71	73	84	-	-	-	79	74	3	86	66	8	79	62	9	68	76	4	73	72
LANESBURGH TWP.	1237	36	755	13	426	309	431	311	-	-	-	437	291	27	447	271	25	437	269	30	366	326	18	369	324
MONTGOMERY	1636	55	917	30	400	472	400	503	-	-	-	407	490	52	402	421	52	400	432	31	333	482	27	327	482
MONTGOMERY TWP.	388	10	252	11	127	110	136	112	-	-	-	138	103	12	143	92	17	130	94	11	116	111	8	117	109
County Totals:	3,970	110	2,357	68	1,136	1,114	1,135	1,186	-	-	-	1,172	1,113	112	1,193	985	119	1,157	988	98	972	1,147	62	981	1,141
DISTRICT: 20B COUNTY: RICE																									
BRIDGEWATER TWP.	1246	48	871	17	386	457	-	-	46	468	351	414	437	21	404	431	46	407	389	28	359	443	17	338	458
DENNISON CITY	11	1	8	1	4	3	-	-	2	5	1	5	3	0	4	3	1	5	1	1	6	1	1	5	2
DUNDAS	836	37	480	12	212	244	-	-	25	249	203	228	242	14	215	238	15	227	210	17	195	234	11	185	244
ERIN TWP.	549	21	342	7	189	140	190	144	-	-	-	198	132	8	199	124	12	184	122	16	157	144	11	154	144
FOREST TWP.	831	23	523	10	291	218	289	227	-	-	-	304	204	15	298	200	17	298	188	21	257	214	10	267	217
LONSDALE CITY	2073	82	1105	42	666	370	669	412	-	-	-	679	383	38	678	345	57	659	323	45	583	371	28	585	375
NORTHFIELD TWP.	562	15	363	3	169	187	-	-	14	201	146	168	187	3	179	173	15	180	153	7	161	173	5	158	179
NORTHFIELD W-1 P-1	1365	475	748	5	42	690	-	-	28	54	652	44	668	11	39	637	15	38	630	12	37	597	5	41	521
NORTHFIELD W-1 P-2	2187	88	1623	16	572	1,017	-	-	59	652	898	559	1,032	30	569	995	51	582	924	33	488	1,007	23	485	1,006
NORTHFIELD W-2 P-1	1499	55	906	12	330	551	-	-	43	398	458	341	546	24	338	514	38	342	480	22	292	518	14	292	513
NORTHFIELD W-2 P-2	1565	100	968	10	344	600	-	-	41	415	509	355	596	22	358	567	50	349	525	39	298	564	20	303	579
NORTHFIELD W-3 P-1	1714	114	1118	23	286	789	-	-	48	370	696	302	783	27	293	771	45	293	719	26	269	742	22	252	758
NORTHFIELD W-4 P-1	1479	116	929	16	168	721	-	-	54	214	646	186	718	18	182	686	24	180	651	31	159	659	10	157	657
NORTHFIELD W-4 P-2	1242	673	767	11	100	619	-	-	42	121	565	97	576	28	108	560	38	109	505	12	99	458	14	96	415
SHIELDSVILLE TWP.	705	20	442	12	222	206	223	213	-	-	-	241	194	16	232	182	25	228	176	17	199	199	10	178	212
WEBSTER TWP. P-1	559	24	343	10	169	153	185	151	-	-	-	179	153	10	186	137	18	173	128	17	149	151	6	156	156
WEBSTER TWP. P-2	649	25	423	13	246	160	-	-	18	277	126	244	165	9	250	157	17	254	135	17	217	157	13	205	173
WHEATLAND TWP.	791	13	444	9	252	177	255	183	-	-	-	269	168	16	269	153	18	254	153	19	229	176	12	214	191
County Totals:	19,863	1,930	12,403	229	4,648	7,302	1,811	1,330	420	3,424	5,251	4,813	7,187	310	4,801	6,873	502	4,762	6,412	380	4,154	6,808	232	4,071	6,800
District 20B Totals	23,833	2,040	14,760	297	5,784	8,416	2,946	2,516	420	3,424	5,251	5,985	8,300	422	5,994	7,858	621	5,919	7,400	478	5,126	7,955	294	5,052	7,941
District 20B % of Voters				2.02	39.30	57.18	53.87	46.00	4.62	37.63	57.71	41.80	57.97	2.88	40.93	53.65	4.35	41.48	51.85	3.37	36.12	56.05	2.06	35.44	55.71
District 20 Totals	47,165	2,947	28,825	630	13,299	14,347	5,591	5,289	855	9,162	7,579			895	13,803	13,256	1,286	13,718	12,358	1,014	11,885	13,787	634	11,721	13,987
District 20 % of Voters				2.19	46.28	49.93	51.33	48.56	4.85	52.02	43.04			3.13	48.23	46.32	4.60	49.06	44.20	3.64	42.66	49.49	2.27	41.88	49.98

DISTRICT: 21A COUNTY: GOODHUE	VOTER REGISTRATION			U.S. SENATOR			U.S. REP. DIST 2			STATE REP DIST 21A		GOVERNOR & LT. GOVERNOR			SECRETARY OF STATE			STATE AUDITOR			ATTORNEY GENERAL		
Precinct	# OF PERSONS REGISTERED AT 7 A.M.	# OF NEW REGISTRATIONS ELECTION DAY	TOTAL NUMBER OF PERSONS VOTING IN THE PRECINCT	STEVE CARLSON IP	MIKE MCFADDEN R	AL FRANKEN DFL	PAULA OVERBY IP	JOHN KLINE R	MIKE OBERMUELLER DFL	TIM KELLY R	LYNN SCHOEN DFL	HANNAH NICOLLET AND TIM GIESEKE IP	JEFF JOHNSON AND BILL KUISLE R	MARK DAYTON AND TINA SMITH DFL	BOB HELLAND IP	DAN SEVERSON R	STEVE SIMON DFL	PATRICK DEAN IP	RANDY GILBERT R	REBECCA OTTO DFL	BRANDAN BORGOS IP	SCOTT NEWMAN R	LORI SWANSON DFL
BELLE CREEK TWP.	300	5	192	8	110	69	5	141	44	145	43	8	120	59	9	111	57	4	97	71	2	94	72
BELLECHESTER	87	1	46	1	24	18	1	25	17	32	11	2	21	18	0	23	17	2	19	19	2	20	17
BELVIDERE TWP.	280	5	183	10	95	74	7	136	39	151	30	7	115	54	10	118	45	14	84	67	3	82	77
CANNON FALLS P-1	1170	57	701	23	327	333	56	392	248	403	283	22	333	311	43	323	293	31	280	334	25	294	337
CANNON FALLS P-2	1286	47	771	36	372	338	68	444	243	486	269	34	387	325	58	383	287	42	327	338	32	322	354
CANNON FALLS TWP.	766	1	550	19	305	213	34	347	159	359	179	18	309	209	30	294	196	25	253	229	9	267	232
FEATHERSTONE TWP.	524	15	369	10	178	176	17	223	126	264	103	7	196	157	21	200	137	13	169	170	7	163	180
FLORENCE TWP.	1049	24	737	19	367	341	32	450	251	474	253	19	389	314	33	399	282	31	341	327	18	329	347
GOODHUE	590	16	359	13	188	155	18	247	91	274	83	16	206	130	16	209	120	14	175	150	11	174	148
GOODHUE TWP.	318	12	211	7	138	61	9	171	31	183	27	6	151	52	8	158	41	8	132	62	7	127	74
HAY CREEK TWP.	579	22	385	12	183	186	21	217	142	272	113	13	196	165	26	184	161	20	162	180	20	164	173
LAKE CITY	481	24	343	8	172	159	12	206	118	225	113	8	182	150	9	193	126	14	166	145	10	156	158
LEON TWP.	636	20	447	18	222	202	31	268	146	280	158	12	244	181	24	234	174	20	204	204	9	196	218
RED WING W-1 P-1	1186	37	683	21	290	364	54	364	252	443	231	24	313	330	30	314	290	31	269	324	19	269	346
RED WING W-1 P-2	1228	42	725	22	316	373	40	392	288	449	271	18	337	352	37	326	330	31	281	369	10	280	385
RED WING W-2 P-1	1296	52	767	13	300	443	40	371	353	460	298	11	316	412	40	324	379	25	284	409	16	274	424
RED WING W-2 P-2	1120	33	675	8	308	347	27	393	252	441	225	13	317	325	15	337	291	18	277	339	11	283	337
RED WING W-3 P-1	1333	48	807	15	279	502	30	387	383	487	311	14	295	482	30	314	427	24	245	482	8	240	499
RED WING W-3 P-2	1069	35	663	14	304	338	31	362	267	434	226	15	306	333	27	331	281	23	268	335	15	261	352
RED WING W-4 P-1	1092	48	559	17	189	341	33	228	293	270	285	14	197	332	26	194	320	14	177	338	20	166	332
RED WING W-4 P-2	1000	25	547	14	209	312	33	272	238	312	228	15	232	286	28	213	266	21	188	304	14	186	314
VASA TWP.	605	18	378	12	166	196	19	199	158	238	136	9	177	178	26	159	174	17	140	195	12	138	198
WACOUTA TWP.	304	16	218	3	92	121	9	118	88	145	72	5	93	114	5	104	99	4	83	114	2	80	119
WELCH TWP.	498	13	306	7	155	138	15	182	109	191	110	18	157	125	16	156	120	13	138	142	7	141	142
County Totals:	18,797	616	11,622	330	5,289	5,800	642	6,535	4,336	7,418	4,058	328	5,589	5,394	567	5,601	4,913	459	4,759	5,647	289	4,706	5,835

DISTRICT: 21A COUNTY: WABASHA																							
LAKE CITY P-1	823	25	524	22	213	274	28	286	197	289	212	16	228	259	29	233	215	26	208	246	15	198	252
LAKE CITY P-2	743	35	520	18	211	286	27	276	212	277	237	18	230	258	30	231	233	22	207	254	15	193	270
LAKE CITY P-3	997	44	666	28	259	361	36	364	256	372	276	17	293	330	29	307	297	29	274	312	15	249	341
LAKE TWP.	315	4	224	13	86	122	19	120	84	134	84	8	95	113	18	103	93	14	83	117	7	83	117
MT PLEASANT TWP.	281	12	199	15	94	85	13	129	55	141	55	6	108	77	9	114	65	12	101	75	7	90	87
PEPIN TWP.	270	10	187	6	62	118	12	80	92	86	100	5	71	107	16	65	99	11	58	110	7	57	115
WABASHA W-1	562	23	383	12	115	243	28	159	185	150	222	9	125	225	21	137	203	19	117	205	12	105	217
WABASHA W-2	551	17	396	14	146	227	27	191	169	196	192	14	158	207	20	164	187	16	134	213	13	126	217
WABASHA W-3	454	14	302	13	112	166	17	142	131	141	157	14	122	152	11	120	143	14	105	144	7	101	145
County Totals:	4,996	184	3,401	141	1,298	1,882	207	1,747	1,381	1,786	1,535	107	1,430	1,728	183	1,474	1,535	163	1,287	1,676	98	1,202	1,761
District 21A Totals	23,793	800	15,023	471	6,587	7,682	849	8,282	5,717	9,204	5,593	435	7,019	7,122	750	7,075	6,448	622	6,046	7,323	387	5,908	7,596
District 21A % of Voters				3.15	44.07	51.39	5.72	55.76	38.49	62.17	37.78	2.92	47.07	47.76	5.15	48.62	44.31	4.27	41.50	50.26	2.64	40.37	51.91

DISTRICT: 21B COUNTY: DODGE	VOTER REGISTRATION			U.S. SENATOR			U.S. REP. DIST 1		U.S. REP. DIST 2			STATE REP DIST 21B		GOVERNOR & LT. GOVERNOR			SECRETARY OF STATE			STATE AUDITOR			ATTORNEY GENERAL		
Precinct	# OF PERSONS REGISTERED AT 7 A.M.	# OF NEW REGISTRATIONS ELECTION DAY	TOTAL NUMBER OF PERSONS VOTING IN THE PRECINCT	STEVE CARLSON IP	MIKE MCFADDEN R	AL FRANKEN DFL	JIM HAGEDORN R	TIM WALZ DFL	PAULA OVERBY IP	JOHN KLINE R	MIKE OBERMUELLER DFL	STEVE DRAZKOWSKI R	M.A. SCHNEIDER DFL	HANNAH NICOLLET AND TIM GIESEKE IP	JEFF JOHNSON AND BILL KUISLE R	MARK DAYTON AND TINA SMITH DFL	BOB HELLAND IP	DAN SEVERSON R	STEVE SIMON DFL	PATRICK DEAN IP	RANDY GILBERT R	REBECCA OTTO DFL	BRANDAN BORGOS IP	SCOTT NEWMAN R	LORI SWANSON DFL
CONCORD TWP.	342	9	248	17	129	94	127	113	-	-	-	160	77	10	150	78	24	143	66	20	123	87	12	117	89
WEST CONCORD	421	32	291	21	147	110	137	148	-	-	-	178	105	19	155	98	18	159	99	19	142	109	12	145	109
County Totals:	763	41	539	38	276	204	264	261	-	-	-	338	182	29	305	176	42	302	165	39	265	196	24	262	198
DISTRICT: 21B COUNTY: GOODHUE																									
CHERRY GROVE TWP.	239	8	146	7	90	48	-	-	8	110	27	106	39	5	95	44	10	93	40	6	84	52	4	78	55
HOLDEN TWP.	281	9	195	6	109	74	-	-	10	132	51	139	55	10	118	60	21	115	52	9	107	70	6	105	69
KENYON	978	39	605	24	271	291	-	-	51	355	192	382	208	29	296	252	44	311	216	22	262	273	20	250	286
KENYON TWP.	256	3	165	7	85	68	-	-	11	114	39	112	50	5	95	61	14	90	50	9	77	65	6	79	65
MINNEOLA TWP.	421	9	291	11	161	114	-	-	23	191	76	191	94	8	180	100	16	165	100	10	142	131	8	141	123
PINE ISLAND	1567	47	822	34	406	351	-	-	57	489	267	523	285	33	445	312	51	435	288	41	391	317	27	373	349
PINE ISLAND TWP.	376	7	250	11	138	97	-	-	4	171	75	169	79	6	152	87	12	145	88	12	131	99	8	121	112
ROSCOE TWP.	521	14	332	6	200	120	-	-	12	228	88	229	93	14	207	103	16	213	92	20	184	110	12	185	119
WANAMINGO	627	7	382	12	220	139	-	-	17	261	98	266	107	8	231	132	20	231	109	24	200	130	9	205	134
WANAMINGO TWP.	295	8	206	5	144	54	-	-	9	161	34	166	38	5	155	43	6	157	36	3	139	58	2	146	51
ZUMBROTA P-1	875	35	544	11	253	261	-	-	34	300	202	307	221	16	260	248	25	268	220	25	233	236	13	228	245
ZUMBROTA P-2	1052	50	679	16	351	306	-	-	33	429	212	418	253	30	370	269	35	372	237	37	327	271	21	312	295
ZUMBROTA TWP.	381	10	265	12	145	100	-	-	17	187	59	203	58	8	172	79	15	166	74	13	141	98	7	141	96
County Totals:	7,869	246	4,882	162	2,573	2,023	-	-	286	3,128	1,420	3,211	1,580	177	2,776	1,790	285	2,761	1,602	231	2,418	1,910	143	2,364	1,999
DISTRICT: 21B COUNTY: WABASHA																									
BELLECHESTER	30	0	14	0	8	5	-	-	2	10	1	12	1	0	10	3	1	11	1	0	9	3	1	10	1
CHESTER TWP	260	8	160	6	90	61	-	-	7	108	44	107	51	4	106	45	13	94	47	6	85	57	6	75	61
ELGIN CITY	538	26	295	10	165	108	-	-	18	196	77	189	105	12	178	94	12	179	90	15	162	95	9	147	118
ELGIN TWP.	457	12	276	8	159	104	-	-	11	182	79	178	87	7	179	87	11	162	87	13	151	92	7	147	104
GILLFORD TWP.	313	6	226	13	118	79	-	-	14	151	49	146	66	6	141	67	15	132	57	15	121	67	8	118	73
GLASGOW TWP.	178	2	109	7	58	40	-	-	9	68	31	58	47	6	65	34	7	57	39	7	52	44	3	52	45
GREENFIELD TWP.	859	27	600	13	280	294	-	-	27	348	222	312	275	19	305	267	28	287	257	38	267	262	12	261	291
HAMMOND	70	3	40	2	7	29	-	-	7	12	19	18	21	1	7	28	2	9	25	4	9	24	6	7	24
HIGHLAND TWP.	254	8	167	14	72	76	-	-	19	89	58	80	86	13	82	66	14	72	77	17	66	75	8	70	76
HYDE PARK TWP.	152	2	99	3	40	53	-	-	4	54	37	50	44	0	50	44	5	46	42	8	39	44	2	40	47
KELLOGG	292	4	193	8	68	107	-	-	15	96	78	84	105	12	75	93	11	79	92	13	61	96	12	61	96
MAZEPPA CITY	474	25	315	11	117	172	-	-	18	176	110	193	109	14	130	155	23	132	136	17	116	141	10	112	148
MAZEPPA TWP.	476	12	316	11	178	122	-	-	18	208	85	204	105	13	187	112	19	191	93	16	170	113	11	164	119
MILLVILLE	107	2	65	5	36	18	-	-	6	41	16	40	19	4	40	15	4	34	18	6	30	22	2	33	18
MINNEISKA CITY	46	0	35	3	22	10	-	-	2	24	9	25	9	2	25	8	2	25	8	2	24	9	2	17	16

MINNEISKA TWP.	106	6	69	3	31	34	-	-	6	36	24	38	30	4	31	32	4	35	27	2	30	27	2	31	30
OAKWOOD TWP.	242	8	156	9	75	69	-	-	13	77	62	80	72	3	84	60	12	76	60	11	74	59	2	73	66
PLAINVIEW P-1	1001	42	561	37	276	229	-	-	36	332	176	318	222	19	308	211	36	295	196	38	265	215	23	252	238
PLAINVIEW P-2	800	34	503	16	267	203	-	-	27	311	154	279	204	14	275	196	20	284	171	16	257	185	9	247	206
PLAINVIEW TWP.	270	11	176	5	103	65	-	-	6	120	49	112	60	5	113	53	7	108	55	7	99	60	4	97	68
WATOPA TWP.	163	2	120	4	47	66	-	-	8	57	55	61	57	5	53	55	4	51	59	4	43	62	3	36	69
WEST ALBANY TWP.	240	10	169	4	109	54	-	-	6	125	37	118	47	4	118	44	3	120	42	7	101	55	3	102	58
ZUMBRO FALLS	115	2	70	5	32	30	-	-	9	37	21	46	21	2	35	26	6	32	20	5	30	24	3	25	30
ZUMBRO TWP.	458	16	334	13	180	133	-	-	16	211	102	215	111	10	201	112	17	198	101	18	177	117	10	161	135
County Totals:	7,901	268	5,068	210	2,538	2,161	-	-	304	3,069	1,595	2,963	1,954	179	2,798	1,907	276	2,709	1,800	285	2,438	1,948	158	2,338	2,137
DISTRICT: 21B COUNTY: WINONA																									
ALTURA	233	16	161	12	86	56	83	74	-	-	-	116	40	7	96	52	8	100	42	11	93	41	7	90	48
ELBA	93	6	68	6	25	33	25	40	-	-	-	40	25	4	32	29	6	29	31	3	26	29	3	26	29
ELBA TWP	198	6	140	3	68	66	62	77	-	-	-	77	58	6	75	53	7	63	61	4	65	59	4	60	60
GOODVIEW P-1	1053	32	707	25	268	390	275	423	-	-	-	374	317	22	281	376	34	297	333	27	270	349	18	264	368
GOODVIEW P-2A	895	36	495	24	226	235	229	258	-	-	-	294	188	11	234	223	26	255	182	28	219	195	14	224	194
GOODVIEW P-2B	168	3	105	4	51	49	51	54	-	-	-	65	39	3	54	45	6	51	40	6	46	39	7	44	43
MINNEISKA	36	1	27	1	10	16	9	18	-	-	-	18	9	0	9	17	1	11	15	1	9	17	0	7	20
MINNESOTA CITY	119	6	81	6	28	44	31	47	-	-	-	49	30	7	27	43	11	25	37	11	22	38	5	24	40
MOUNT VERNON TWP	172	2	97	7	46	40	54	41	-	-	-	67	30	3	58	33	5	49	32	6	47	31	3	50	37
NORTON TWP	287	4	187	10	100	75	98	86	-	-	-	124	57	7	102	68	12	104	64	12	100	60	9	95	68
ROLLINGSTONE	404	14	258	8	118	124	110	143	-	-	-	165	83	7	126	110	18	124	95	9	108	106	6	112	107
ROLLINGSTONE TWP	451	8	269	11	122	131	127	140	-	-	-	168	96	5	134	123	17	136	104	16	119	111	7	119	113
ST CHARLES	2004	62	1292	64	611	574	610	666	-	-	-	850	420	44	692	509	94	665	461	75	611	482	48	606	521
ST CHARLES TWP	303	11	201	10	90	98	88	113	-	-	-	122	77	3	109	85	16	96	79	11	89	87	5	89	93
WHITEWATER TWP	105	2	64	3	30	31	25	38	-	-	-	34	28	5	33	23	4	33	22	4	29	23	1	29	28
County Totals:	6,521	209	4,152	194	1,879	1,962	1,877	2,218	-	-	-	2,563	1,497	134	2,062	1,789	265	2,038	1,598	224	1,853	1,667	137	1,839	1,769
District 21B Totals	23,054	764	14,641	604	7,266	6,350	2,141	2,479	590	6,197	3,015	9,075	5,213	519	7,941	5,662	868	7,810	5,165	779	6,974	5,721	462	6,803	6,103
District 21B % of Voters				4.16	50.09	43.77	46.29	53.60	6.01	63.16	30.73	63.33	36.38	3.58	54.85	39.11	6.14	55.23	36.52	5.52	49.42	40.54	3.26	47.98	43.04
District 21 Totals	46,847	1,564	29,664	1,075	13,853	14,032	2,141	2,479	1,439	14,479	8,732			954	14,960	12,784	1,618	14,885	11,613	1,401	13,020	13,044	849	12,711	13,699
District 21 % of Voters				3.65	47.03	47.64	46.29	53.60	5.83	58.70	35.40			3.25	50.90	43.50	5.64	51.87	40.47	4.88	45.39	45.48	2.95	44.12	47.55

DISTRICT: 22A COUNTY: LINCOLN	VOTER REGISTRATION			U.S. SENATOR			U.S. REP. DIST 1		U.S. REP. DIST 7		STATE REP DIST 22A		GOVERNOR & LT. GOVERNOR			SECRETARY OF STATE			STATE AUDITOR			ATTORNEY GENERAL		
Precinct	# OF PERSONS REGISTERED AT 7 A.M.	# OF NEW REGISTRATIONS ELECTION DAY	TOTAL NUMBER OF PERSONS VOTING IN THE PRECINCT	STEVE CARLSON IP	MIKE MCFADDEN R	AL FRANKEN DFL	JIM HAGEDORN R	TIM WALZ DFL	TORREY WESTROM R	COLLIN C. PETERSON DFL	JOE SCHOMACKER R	DANA SLYTER DFL	HANNAH NICOLLET AND TIM GIESEKE IP	JEFF JOHNSON AND BILL KUISLE R	MARK DAYTON AND TINA SMITH DFL	BOB HELLAND IP	DAN SEVERSON R	STEVE SIMON DFL	PATRICK DEAN IP	RANDY GILBERT R	REBECCA OTTO DFL	BRANDAN BORGOS IP	SCOTT NEWMAN R	LORI SWANSON DFL
ALTA VISTA TWP	114	1	86	1	38	46	-	-	29	56	39	43	4	36	42	3	40	39	4	35	41	1	31	49
ARCO	59	4	50	3	15	25	-	-	14	32	21	25	7	15	22	6	18	20	2	15	25	4	17	19
ASH LAKE TWP	113	6	88	5	32	49	-	-	28	58	40	45	4	36	46	8	31	44	5	25	51	2	27	49
DIAMOND LAKE TWP	105	2	62	3	36	22	-	-	26	34	43	19	4	41	17	2	39	19	3	31	25	4	34	19
DRAMMEN TWP	65	0	35	4	23	8	-	-	17	18	26	9	2	23	10	4	22	7	5	22	7	1	22	9
HANSONVILLE TWP	56	0	42	5	16	21	-	-	13	28	25	16	2	21	19	4	17	18	1	17	19	1	17	20
HENDRICKS	354	25	238	17	97	115	-	-	99	134	144	83	13	111	106	24	110	92	26	92	100	19	99	101
HENDRICKS TWP	127	4	94	7	38	45	-	-	41	50	56	35	6	47	34	2	48	34	5	36	43	3	41	36
HOPE TWP	161	2	107	5	58	44	-	-	46	60	69	34	7	57	40	5	57	36	4	55	39	5	54	38
IVANHOE	361	18	277	15	94	153	-	-	85	185	133	130	12	88	156	17	92	144	18	77	152	13	83	146
LAKE BENTON	374	21	275	20	142	101	-	-	133	130	167	94	17	143	101	23	149	83	16	131	106	12	136	100
LAKE BENTON TWP	130	4	78	6	45	25	-	-	42	36	55	22	7	46	22	7	48	20	3	42	27	6	44	22
LAKE STAY TWP	87	3	56	2	16	37	-	-	11	44	30	25	6	20	28	5	21	28	2	17	35	2	16	35
LIMESTONE TWP	80	6	70	2	43	25	-	-	30	40	44	26	2	38	28	2	45	23	3	36	29	2	34	33
MARBLE TWP	85	4	59	0	22	36	-	-	19	39	25	34	2	21	35	4	18	36	2	17	39	3	19	35
MARSHFIELD TWP	125	2	80	7	35	35	-	-	29	50	49	30	3	44	29	7	37	32	7	37	33	3	37	37
ROYAL TWP	109	5	79	3	26	46	-	-	19	58	41	34	3	31	40	4	32	33	4	26	40	7	25	36
SHAOKATAN TWP	134	9	103	6	47	45	-	-	43	60	66	37	9	45	46	6	55	41	8	49	42	10	47	40
TYLER	650	24	444	34	189	207	-	-	185	249	241	190	23	196	212	36	207	177	31	177	201	17	187	209
VERDI TWP	65	5	45	1	29	15	-	-	26	18	32	12	1	28	14	2	27	15	1	27	14	0	26	14
County Totals:	3,354	145	2,368	146	1,041	1,100	-	-	935	1,379	1,346	943	134	1,087	1,047	171	1,113	941	150	964	1,068	115	996	1,047

DISTRICT: 22A COUNTY: LYON																								
AMIRET TWP	134	3	99	5	57	36	-	-	54	42	71	23	5	65	25	8	59	28	4	43	45	2	51	39
BALATON	351	13	208	11	93	99	-	-	101	101	119	83	5	109	86	14	109	76	11	86	97	7	86	104
COON CREEK TWP	158	1	108	5	49	50	-	-	48	60	64	42	4	55	47	6	55	39	8	44	48	4	45	49
CUSTER TWP	112	0	66	2	35	29	-	-	34	31	40	24	4	35	27	5	39	21	3	28	33	2	30	33
FLORENCE	20	0	16	3	6	7	-	-	5	10	4	11	3	6	6	1	6	8	3	5	6	0	5	10
GARVIN	63	2	34	3	12	19	-	-	11	23	14	17	1	12	18	1	12	20	2	9	19	2	7	23
LYONS TWP	136	0	94	7	61	25	-	-	55	39	72	21	2	70	19	9	62	21	5	51	32	2	54	35
MONROE TWP	121	1	68	2	43	23	-	-	43	25	47	20	1	45	21	4	46	14	4	39	22	0	40	25
ROCK LAKE TWP	183	6	127	4	86	34	-	-	88	38	91	32	2	93	29	8	86	24	9	79	30	5	80	36
RUSSELL	180	14	129	7	52	64	-	-	57	65	68	50	5	52	65	10	55	49	14	43	59	8	47	60
SHELBURNE TWP	102	1	62	3	35	24	-	-	25	36	43	17	1	35	26	0	36	22	3	35	21	2	34	23
SODUS TWP	188	5	127	2	73	49	-	-	61	63	84	35	4	85	35	8	75	34	8	67	42	4	69	45
TRACY	988	57	659	43	260	333	-	-	273	375	329	316	31	270	330	49	292	284	36	235	337	27	226	350
County Totals:	2,736	103	1,797	97	862	792	-	-	855	908	1,046	691	68	932	734	123	932	640	110	764	791	65	774	832
MARBLE TWP	85	4	59	0	22	36	-	-	19	39	25	34	2	21	35	4	18	36	2	17	39	3	19	35
MARSHFIELD TWP	125	2	80	7	35	35	-	-	29	50	49	30	3	44	29	7	37	32	7	37	33	3	37	37
ROYAL TWP	109	5	79	3	26	46	-	-	19	58	41	34	3	31	40	4	32	33	4	26	40	7	25	36
SHAOKATAN TWP	134	9	103	6	47	45	-	-	43	60	66	37	9	45	46	6	55	41	8	49	42	10	47	40
TYLER	650	24	444	34	189	207	-	-	185	249	241	190	23	196	212	36	207	177	31	177	201	17	187	209
VERDI TWP	65	5	45	1	29	15	-	-	26	18	32	12	1	28	14	2	27	15	1	27	14	0	26	14
County Totals:	3,354	145	2,368	146	1,041	1,100	-	-	935	1,379	1,346	943	134	1,087	1,047	171	1,113	941	150	964	1,068	115	996	1,047

DISTRICT: 22A COUNTY: MURRAY																								
AVOCA	69	2	49	2	24	21	-	-	27	18	33	12	2	28	15	1	24	17	0	24	18	0	25	19
BELFAST TWP	103	0	79	6	37	35	-	-	33	45	46	32	4	39	34	9	33	34	7	32	37	3	34	37
BONDIN TWP	178	6	115	7	55	48	-	-	57	57	70	44	5	64	42	13	66	32	13	59	39	8	58	42
CAMERON TWP	73	1	43	5	25	13	-	-	20	21	29	14	4	25	12	2	29	11	3	24	14	4	22	14
CHANARAMBIE TWP	124	1	85	8	57	17	-	-	54	28	64	20	9	60	13	4	60	17	4	57	18	6	53	19
CHANDLER	113	1	97	2	79	12	-	-	83	13	88	8	3	84	10	4	85	6	6	78	10	1	83	11
CURRIE	120	4	100	12	31	53	-	-	34	62	46	52	10	35	51	9	34	47	10	29	49	4	30	50
DES MOINES RIVER	88	2	63	4	29	28	-	-	30	31	40	22	4	34	22	4	32	25	3	29	27	4	28	29
DOVRAY CITY	44	0	32	3	10	19	-	-	11	20	14	17	3	11	18	2	9	18	3	10	18	3	10	17
DOVRAY TWP	92	3	61	1	33	25	-	-	26	35	43	18	2	38	21	1	35	22	4	28	28	2	30	27
ELLSBOROUGH TWP	104	2	70	1	28	38	-	-	29	41	34	35	3	32	31	0	30	36	0	29	36	2	27	36
FENTON TWP	92	0	59	3	37	17	-	-	34	24	47	12	1	39	19	3	36	18	3	38	16	3	35	19
FULDA	682	26	447	26	189	225	-	-	203	237	255	186	24	192	219	29	215	185	39	192	188	26	197	190
HADLEY	42	0	29	6	4	19	-	-	9	20	8	21	2	5	22	5	5	18	4	5	20	4	3	21
HOLLY TWP	60	0	40	6	15	19	-	-	14	26	26	13	2	22	15	2	23	13	5	18	15	0	20	17
IONA	89	3	68	5	23	36	-	-	23	40	34	30	2	22	39	3	25	34	3	25	33	1	22	36
IONA TWP	77	1	50	3	22	25	-	-	15	34	26	23	4	24	22	6	22	22	5	19	25	3	22	25
LAKE SARAH TWP	265	5	183	14	81	81	-	-	86	94	117	63	9	94	73	14	96	67	10	90	73	6	87	79
LAKE WILSON	153	9	134	10	50	66	-	-	52	74	71	57	8	53	66	16	53	54	13	49	58	9	48	60
LEEDS TWP	117	4	89	6	58	22	-	-	53	33	69	16	3	64	20	8	59	19	5	57	17	3	57	23
LIME LAKE TWP	109	6	92	6	37	45	-	-	46	43	55	33	7	44	37	5	46	34	4	44	34	5	42	38
LOWVILLE TWP	108	1	78	2	43	32	-	-	32	45	53	24	3	46	28	3	45	25	0	43	28	2	40	27
MASON TWP	206	5	160	10	64	83	-	-	73	85	94	61	9	75	76	9	76	68	11	69	69	7	70	74
MOULTON TWP	121	3	78	2	59	17	-	-	54	23	64	12	4	54	17	4	57	14	3	54	15	3	54	14
MURRAY TWP	116	0	90	7	51	27	-	-	44	42	54	32	8	53	24	6	54	26	6	49	25	6	49	26
SHETEK TWP	206	7	149	1	74	71	-	-	67	80	90	57	2	80	62	6	84	54	7	70	62	3	71	62
SKANDIA TWP	68	1	46	2	16	24	-	-	15	28	23	19	3	17	22	2	18	20	3	18	20	4	16	20
SLAYTON CITY	1188	24	849	65	325	425	-	-	325	502	473	357	46	354	417	59	372	372	63	310	405	39	308	431
SLAYTON TWP	188	6	145	8	70	63	-	-	68	76	89	53	3	75	63	13	82	47	11	66	59	5	69	64
County Totals:	4,995	123	3,580	233	1,626	1,606	-	-	1,617	1,877	2,155	1,343	189	1,763	1,510	242	1,805	1,355	248	1,615	1,456	166	1,610	1,527

DISTRICT: 22A COUNTY: NOBLES																								
LEOTA TWP.	272	3	174	5	146	23	146	27	-	-	154	16	3	142	25	5	149	16	4	148	16	3	150	15
WILMONT TWP.	108	1	63	2	38	19	36	27	-	-	45	17	1	39	19	3	35	18	6	32	19	0	35	22
County Totals:	380	4	237	7	184	42	182	54	-	-	199	33	4	181	44	8	184	34	10	180	35	3	185	37

DISTRICT: 22A COUNTY: PIPESTONE	VOTER REGISTRATION			U.S. SENATOR			U.S. REP. DIST 1		U.S. REP. DIST 7		STATE REP DIST 22A		GOVERNOR & LT. GOVERNOR			SECRETARY OF STATE			STATE AUDITOR			ATTORNEY GENERAL		
Precinct	# OF PERSONS REGISTERED AT 7 A.M.	# OF NEW REGISTRATIONS ELECTION DAY	TOTAL NUMBER OF PERSONS VOTING IN THE PRECINCT	STEVE CARLSON IP	MIKE MCFADDEN R	AL FRANKEN DFL	JIM HAGEDORN R	TIM WALZ DFL	TORREY WESTROM R	COLLIN C. PETERSON DFL	JOE SCHOMACKER R	DANA SLYTER DFL	HANNAH NICOLLET AND TIM GIESEKE IP	JEFF JOHNSON AND BILL KUISLE R	MARK DAYTON AND TINA SMITH DFL	BOB HELLAND IP	DAN SEVERSON R	STEVE SIMON DFL	PATRICK DEAN IP	RANDY GILBERT R	REBECCA OTTO DFL	BRANDAN BORGOS IP	SCOTT NEWMAN R	LORI SWANSON DFL
AETNA TWP.	128	1	96	11	53	32	-	-	44	51	67	26	6	62	27	10	57	27	10	52	28	8	51	29
ALTONA TWP.	73	6	54	5	32	14	-	-	29	22	38	15	1	36	12	2	32	12	4	26	15	0	31	14
BURKE TWP.	128	5	111	5	86	16	-	-	84	22	93	15	2	90	15	1	90	15	5	87	16	2	90	14
EDEN TWP.	151	7	123	11	60	49	-	-	56	59	78	36	3	71	45	11	57	42	7	62	39	4	64	39
EDGERTON	757	47	584	19	441	108	-	-	451	114	498	76	8	452	103	14	449	88	17	438	100	12	445	95
ELMER TWP.	131	7	98	3	71	21	-	-	68	26	90	6	3	77	16	4	80	11	6	74	12	2	77	13
FOUNTAIN PRAIRIE	100	6	80	3	41	29	-	-	36	40	56	19	6	47	23	6	43	22	5	41	24	5	40	21
GRANGE TWP.	124	5	92	8	52	30	-	-	56	33	69	19	5	59	28	9	53	26	8	54	26	9	52	24
GRAY TWP.	132	6	109	6	69	31	-	-	62	47	82	27	8	66	29	8	70	28	7	65	32	6	65	35
HATFIELD	17	4	19	3	4	12	-	-	5	13	8	9	4	5	10	3	4	10	0	4	13	0	6	9
HOLLAND	94	9	74	11	22	37	-	-	24	48	33	40	7	22	38	6	24	38	7	24	32	3	23	34
IHLEN	40	0	28	1	12	14	-	-	8	18	17	10	1	14	11	3	12	12	1	11	14	0	10	16
JASPER	255	23	220	16	78	111	-	-	83	118	107	93	10	81	102	17	85	94	10	84	94	6	81	96
OSBORNE TWP.	193	6	140	2	118	18	-	-	118	21	131	9	3	119	16	4	123	11	4	120	12	2	122	14
PIPESTONE PRECINCT 1	920	99	689	50	297	302	-	-	306	347	396	263	48	304	291	68	298	258	53	272	283	33	280	272
PIPESTONE PRECINCT 2	1142	86	895	53	410	387	-	-	428	426	533	317	42	416	374	67	428	335	52	403	352	41	407	348
ROCK TWP.	80	5	62	1	35	20	-	-	28	30	35	20	2	37	18	0	35	18	3	32	19	1	34	20
RUTHTON	127	4	77	8	32	34	-	-	37	39	41	35	3	35	34	10	32	31	5	28	38	5	32	35
SWEET TWP.	194	6	154	8	88	55	-	-	84	66	107	44	9	91	48	6	95	49	10	80	51	8	88	47
TROSKY	51	2	33	2	18	13	-	-	18	13	23	9	0	18	13	1	19	13	2	17	12	1	19	12
TROY TWP.	173	3	130	9	80	37	-	-	78	46	94	33	5	87	31	10	83	27	6	81	28	6	82	28
WOODSTOCK	57	3	41	4	20	14	-	-	19	17	29	9	0	22	12	3	19	13	1	19	14	1	20	13
County Totals:	5,067	340	3,909	239	2,119	1,384	-	-	2,122	1,616	2,625	1,130	176	2,211	1,296	263	2,188	1,180	223	2,074	1,254	155	2,119	1,228

DISTRICT: 22A COUNTY: ROCK																								
BATTLE PLAIN TWP	93	2	67	5	51	10	47	19	-	-	59	8	6	49	12	7	52	6	4	51	10	5	50	10
BEAVER CREEK	172	3	134	10	75	45	81	46	-	-	97	32	9	75	47	17	79	34	14	75	37	10	72	40
BEAVER CREEK TWP	231	2	145	8	82	52	87	54	-	-	101	41	7	82	52	11	87	39	10	83	42	7	82	44
CLINTON TWP	157	4	92	4	68	18	69	22	-	-	82	10	4	72	15	4	73	11	4	72	15	3	72	13
DENVER TWP	89	1	43	1	29	11	29	13	-	-	36	6	4	28	8	4	29	6	4	26	9	3	29	7
HARDWICK	93	3	51	5	20	24	15	32	-	-	38	13	2	25	20	5	23	18	3	20	20	3	18	20
HILLS	387	24	263	14	164	70	169	77	-	-	191	59	14	156	68	16	170	47	17	160	52	11	158	61
JASPER	26	1	21	2	4	13	5	16	-	-	8	13	3	4	13	1	3	14	2	5	12	2	4	13
KANARANZI TWP	131	0	64	10	35	18	40	22	-	-	53	11	3	42	17	3	45	14	6	37	16	2	41	16
KENNETH	29	1	25	4	10	9	12	13	-	-	18	7	0	9	13	2	12	7	2	11	8	3	11	7
LUVERNE TWP P1	144	6	89	0	61	28	62	27	-	-	81	8	1	63	23	0	69	18	2	60	23	1	64	20
LUVERNE TWP P2	157	1	99	2	67	27	64	31	-	-	80	16	1	67	25	4	66	20	6	65	21	2	67	21
LUVERNE W-1 NE	1079	50	732	30	362	322	378	347	-	-	530	191	20	362	334	42	384	278	34	354	294	19	364	287

LUVERNE W-1 NW	328	8	204	12	103	86	108	95	-	-	150	51	6	103	89	20	113	63	15	99	78	10	103	76
LUVERNE W-2 SE	728	27	344	23	170	148	184	155	-	-	245	97	18	167	144	32	172	125	20	163	138	14	163	133
LUVERNE W-2 SW	348	17	207	8	113	82	110	92	-	-	157	46	3	111	84	9	119	70	10	105	74	9	109	72
MAGNOLIA CITY	76	6	50	5	25	14	27	20	-	-	35	14	5	26	14	6	28	11	6	25	12	2	26	13
MAGNOLIA TWP	119	5	73	4	41	27	42	30	-	-	55	18	2	45	25	6	42	23	6	41	22	4	40	22
MARTIN TWP	251	8	171	10	121	32	123	40	-	-	144	19	6	124	34	12	123	23	11	122	25	9	123	26
MOUND TWP	121	1	65	1	34	29	36	29	-	-	44	21	2	37	26	1	40	23	0	37	26	0	37	28
ROSE DELL TWP	107	6	71	2	46	20	47	19	-	-	52	16	1	46	20	3	48	16	1	45	19	1	45	14
SPRINGWATER TWP	128	3	71	2	46	22	42	28	-	-	56	14	2	48	18	3	52	13	2	48	16	1	53	13
STEEN	78	5	52	4	34	10	35	15	-	-	41	10	4	35	9	3	32	13	4	31	11	3	32	10
VIENNA TWP	98	2	62	5	32	24	32	27	-	-	55	7	4	28	27	6	33	21	7	31	21	5	33	20
County Totals:	5,170	186	3,195	171	1,793	1,141	1,844	1,269	-	-	2,408	728	127	1,804	1,137	217	1,894	913	190	1,766	1,001	129	1,796	986
District 22A Totals	21,702	901	15,086	893	7,625	6,065	2,026	1,323	5,529	5,780	9,779	4,868	698	7,978	5,768	1,024	8,116	5,063	931	7,363	5,605	633	7,480	5,657
District 22A % of Voters				6.01	51.35	40.85	60.42	39.46	48.86	51.08	66.71	33.21	4.72	53.97	39.02	7.09	56.16	35.04	6.45	51.05	38.86	4.40	51.95	39.29

DISTRICT: 22B COUNTY: COTTONWOOD	VOTER REGISTRATION			U.S. SENATOR			U.S. REP. DIST 1		U.S. REP. DIST 7		STATE REP DIST 22B		GOVERNOR & LT. GOVERNOR			SECRETARY OF STATE			STATE AUDITOR			ATTORNEY GENERAL		
Precinct	# OF PERSONS REGISTERED AT 7 A.M.	# OF NEW REGISTRATIONS ELECTION DAY	TOTAL NUMBER OF PERSONS VOTING IN THE PRECINCT	STEVE CARLSON IP	MIKE MCFADDEN R	AL FRANKEN DFL	JIM HAGEDORN R	TIM WALZ DFL	TORREY WESTROM R	COLLIN C. PETERSON DFL	ROD HMAILTON R	CHERYL AVENEL DFL	HANNAH NICOLLET AND TIM GIESEKE IP	JEFF JOHNSON AND BILL KUISLE R	MARK DAYTON AND TINA SMITH DFL	BOB HELLAND IP	DAN SEVERSON R	STEVE SIMON DFL	PATRICK DEAN IP	RANDY GILBERT R	REBECCA OTTO DFL	BRANDAN BORGOS IP	SCOTT NEWMAN R	LORI SWANSON DFL
AMBOY TWP	95	0	70	5	40	25	-	-	42	28	65	4	2	48	19	3	49	15	5	45	18	2	41	21
AMO TWP	84	0	59	0	40	19	-	-	43	16	47	12	2	41	15	6	40	12	2	34	19	2	33	21
ANN TWP	107	2	73	0	36	37	-	-	32	41	40	33	0	44	29	0	40	33	0	32	40	0	35	38
BINGHAM LAKE	71	3	58	2	19	34	23	35	-	-	39	19	3	21	31	4	24	26	5	20	29	3	20	29
CARSON TWP	182	4	121	3	81	36	78	41	-	-	105	15	5	85	29	5	83	27	3	76	35	3	73	41
COMFREY	10	1	7	1	2	4	3	4	-	-	4	3	0	3	4	3	3	0	1	3	3	1	3	2
DALE TWP	92	1	74	1	35	37	-	-	33	40	57	17	1	43	30	0	37	37	4	32	37	1	28	43
DELTON TWP	72	3	50	2	30	17	30	20	-	-	41	9	4	35	11	7	30	12	6	27	13	2	28	17
GERMANTOWN TWP P-1	72	1	46	2	29	15	32	14	-	-	41	5	1	31	14	5	35	6	3	29	14	2	27	16
GERMANTOWN TWP P-2	53	2	41	3	26	11	-	-	21	19	37	3	1	31	8	3	28	9	1	27	10	3	27	10
GREAT BEND TWP	215	3	152	4	73	75	-	-	67	83	102	46	3	82	66	5	75	66	2	67	78	2	64	79
HIGHWATER TWP	101	8	78	5	39	32	-	-	35	43	52	23	3	49	25	4	43	28	3	37	33	0	33	40
JEFFERS	169	9	91	3	23	62	-	-	29	56	50	38	2	28	58	9	28	49	6	24	54	3	26	57
LAKESIDE TWP	174	3	126	1	69	54	68	57	-	-	109	16	4	78	40	4	75	40	4	64	51	1	64	46
MIDWAY TWP	168	11	129	3	80	43	79	48	-	-	109	20	3	88	36	3	87	37	3	82	41	2	82	43
MOUNTAIN LAKE P-1	1022	61	737	33	394	278	417	304	-	-	610	120	27	426	244	38	437	221	38	398	244	17	388	264
MOUNTAIN LAKE TWP	162	1	84	2	52	30	50	34	-	-	75	9	0	56	27	5	52	25	3	47	32	0	48	34
ROSEHILL TWP	84	3	57	3	33	21	-	-	32	25	45	11	0	37	20	2	39	16	2	32	20	0	33	24
SELMA TWP	97	2	64	0	36	27	33	30	-	-	51	13	0	36	27	1	38	22	0	34	26	0	37	23
SOUTHBROOK TWP	50	1	33	1	19	12	-	-	20	13	24	9	4	19	10	3	19	10	3	14	14	2	16	14
SPRINGFIELD TWP	79	3	56	3	21	31	-	-	22	32	40	16	4	22	27	4	20	31	6	18	28	5	18	30
STORDEN	134	4	91	4	36	47	-	-	40	50	49	42	5	40	44	8	44	35	3	36	49	0	31	54
STORDEN TWP	117	3	82	3	53	25	-	-	54	25	68	14	1	58	22	2	57	21	0	54	25	0	52	28
WESTBROOK	412	19	271	9	96	155	-	-	101	167	143	122	11	99	147	22	108	128	14	87	141	11	91	140
WESTBROOK TWP	142	1	102	3	51	46	-	-	45	57	63	39	4	50	45	4	51	42	3	47	48	3	47	46
WINDOM W-1 P-1	611	17	403	12	193	190	-	-	198	196	275	123	15	190	188	33	197	162	25	175	178	15	173	194
WINDOM W-1 P-2	750	24	519	17	231	264	-	-	247	268	368	151	11	237	260	20	252	226	20	222	250	11	205	278
WINDOM W-2 P-1	486	19	308	15	113	168	-	-	121	184	203	104	15	116	163	25	117	150	17	101	167	7	104	172
WINDOM W-2 P-2	505	20	348	18	127	187	-	-	138	204	211	135	13	132	184	23	140	165	16	118	185	11	110	195
County Totals:	6,316	229	4,330	158	2,077	1,982	813	587	1,320	1,547	3,123	1,171	144	2,225	1,823	251	2,248	1,651	198	1,982	1,882	109	1,937	1,999

DISTRICT: 22B COUNTY: JACKSON	VOTER REGISTRATION			U.S. SENATOR			U.S. REP. DIST 1		U.S. REP. DIST 7		STATE REP DIST 22B		GOVERNOR & LT. GOVERNOR			SECRETARY OF STATE			STATE AUDITOR			ATTORNEY GENERAL		
Precinct	# OF PERSONS REGISTERED AT 7 A.M.	# OF NEW REGISTRATIONS ELECTION DAY	TOTAL NUMBER OF PERSONS VOTING IN THE PRECINCT	STEVE CARLSON IP	MIKE MCFADDEN R	AL FRANKEN DFL	JIM HAGEDORN R	TIM WALZ DFL	TORREY WESTROM R	COLLIN C. PETERSON DFL	ROD HMAILTON R	CHERYL AVENEL DFL	HANNAH NICOLLET AND TIM GIESEKE IP	JEFF JOHNSON AND BILL KUISLE R	MARK DAYTON AND TINA SMITH DFL	BOB HELLAND IP	DAN SEVERSON R	STEVE SIMON DFL	PATRICK DEAN IP	RANDY GILBERT R	REBECCA OTTO DFL	BRANDAN BORGOS IP	SCOTT NEWMAN R	LORI SWANSON DFL
ALBA TWP.	114	3	73	2	42	28	42	30	-	-	47	23	0	47	23	2	43	26	1	38	28	3	39	27
DELAFIELD TWP.	146	4	101	3	51	45	52	48	-	-	75	26	2	55	44	3	49	45	4	47	43	0	49	44
EWINGTON TWP.	149	5	106	5	60	38	65	40	-	-	76	30	5	64	34	9	64	31	7	61	33	5	59	36
HERON LAKE	291	3	214	14	60	134	77	129	-	-	106	102	15	74	119	20	74	108	19	64	115	9	65	120
HERON LAKE TWP.	186	2	143	11	80	45	88	53	-	-	108	33	6	88	42	8	88	40	6	72	51	1	76	48
LA CROSSE TWP.	106	0	53	2	27	24	25	28	-	-	35	17	3	30	18	5	25	22	3	27	21	1	23	27
LAKEFIELD P-1	428	16	272	13	131	118	142	125	-	-	170	98	11	147	97	15	129	115	14	123	104	5	123	115
LAKEFIELD P-2	485	20	283	16	127	134	145	131	-	-	187	94	15	141	119	18	136	121	21	135	114	7	138	121
OKABENA	107	10	86	8	31	46	35	49	-	-	40	46	5	33	42	7	35	41	6	29	44	5	30	42
ROST TWP.	126	2	74	1	42	28	44	29	-	-	56	18	4	48	22	1	40	30	0	37	31	0	39	28
ROUND LAKE TWP.	99	3	63	3	34	26	33	30	-	-	42	21	2	37	24	3	35	25	3	36	24	2	35	24
SIOUX VALLEY TWP.	129	1	75	3	42	29	45	30	-	-	50	25	0	46	29	1	47	25	0	41	33	0	45	28
WEIMER TWP.	100	2	71	3	34	31	34	37	-	-	55	16	4	41	24	5	37	22	5	32	27	4	31	30
WEST HERON LAKE TWP.	112	4	66	3	40	23	40	26	-	-	53	13	0	44	22	3	41	21	3	38	25	2	36	26
WILDER	28	0	23	3	2	17	5	18	-	-	9	14	3	4	15	2	6	15	1	4	18	2	4	16
County Totals:	2,606	75	1,703	90	803	766	872	803	-	-	1,109	576	75	899	674	102	849	687	93	784	711	46	792	732
DISTRICT: 22B COUNTY: NOBLES																								
ADRIAN	621	16	333	25	148	148	150	174	-	-	189	138	13	147	159	30	152	127	22	142	138	11	142	141
BIGELOW	104	2	56	5	21	28	20	34	-	-	32	21	5	20	26	5	21	24	7	17	25	2	18	27
BIGELOW TWP.	224	10	176	7	106	59	104	70	-	-	138	37	5	106	59	10	110	49	9	102	54	5	100	57
BLOOM TWP.	91	1	65	0	32	32	29	36	-	-	35	30	2	32	29	4	28	32	2	26	35	2	28	31
BREWSTER	238	6	151	11	63	71	70	81	-	-	91	60	5	69	72	13	73	62	15	65	64	8	66	67
DEWALD TWP.	158	0	96	5	55	35	57	38	-	-	69	27	1	53	41	8	52	32	12	49	30	4	48	34
DUNDEE	48	5	43	4	6	27	10	29	-	-	13	26	2	8	25	8	8	21	4	10	23	2	8	21
ELK TWP.	150	2	111	6	61	43	62	48	-	-	71	40	3	68	39	6	64	39	8	61	39	5	61	40
ELLSWORTH	258	10	174	12	90	63	92	71	-	-	101	61	10	89	62	13	94	48	12	83	59	6	88	53
GRAHAM LAKES TWP.	137	2	86	4	36	44	41	44	-	-	52	33	3	38	43	4	43	35	2	39	41	3	38	41
GRAND PRAIRIE TWP.	130	3	74	5	55	12	55	14	-	-	55	14	2	59	10	7	51	11	4	51	12	4	53	10
HERSEY TWP.	129	2	68	9	34	25	34	34	-	-	47	21	0	37	28	5	36	26	7	34	27	7	34	23
INDIAN LAKE TWP.	132	3	105	3	75	26	65	40	-	-	87	17	3	71	30	5	72	24	2	72	28	1	68	30
KINBRAE	5	0	5	0	3	1	3	1	-	-	3	1	0	3	1	0	4	0	0	2	3	0	3	0
LARKIN TWP.	96	2	50	2	30	18	30	20	-	-	32	18	0	34	14	2	30	16	3	27	17	0	28	19
LISMORE	113	6	84	6	33	42	37	45	-	-	44	37	5	36	41	6	33	41	8	32	38	4	31	39
LISMORE TWP.	73	3	25	2	11	11	13	12	-	-	19	5	0	12	12	3	13	8	2	12	9	2	13	7
LITTLE ROCK TWP.	117	5	57	8	40	6	44	13	-	-	51	6	6	40	7	7	41	6	6	37	7	4	38	6
LORAIN TWP.	164	6	119	12	61	42	63	53	-	-	78	39	8	60	42	7	68	38	11	61	37	5	63	39
OLNEY TWP.	91	3	41	4	20	16	20	21	-	-	29	12	3	23	14	2	23	15	2	23	14	2	21	14

RANSOM TWP.	132	1	86	6	42	35	39	46	-	-	59	27	2	51	32	8	45	29	8	46	29	1	41	40
ROUND LAKE	217	7	135	15	49	65	58	76	-	-	72	63	4	55	63	10	56	61	10	49	63	4	55	60
RUSHMORE	167	5	101	4	45	44	48	50	-	-	58	39	5	46	40	7	53	34	7	48	37	4	46	43
SEWARD TWP.	130	2	87	4	52	31	49	37	-	-	65	20	3	50	32	6	56	25	5	50	29	4	54	25
SUMMIT LAKE TWP.	195	4	112	11	43	54	44	67	-	-	64	47	6	52	48	14	40	54	10	41	52	6	45	53
WESTSIDE TWP.	107	2	48	4	30	14	30	18	-	-	39	9	3	30	15	4	34	8	3	31	8	2	34	9
WILMONT	181	8	126	12	53	53	57	67	-	-	76	48	5	59	53	8	58	49	10	55	43	5	53	50
WORTHINGTON TWP.	199	9	156	11	89	53	91	60	-	-	125	27	6	94	49	6	102	40	9	94	39	6	98	36
WORTHINGTON W-1 P-1	540	29	390	20	184	175	181	204	-	-	224	160	7	179	191	27	200	155	23	189	155	13	179	175
WORTHINGTON W-1 P-2	329	15	208	15	84	102	87	116	-	-	108	97	8	89	103	12	96	88	21	88	83	10	85	94
WORTHINGTON W-1 P-3	292	24	179	6	64	101	65	108	-	-	91	83	9	61	102	7	64	98	12	57	93	6	61	90
WORTHINGTON W-1 P-4	241	5	134	11	30	87	33	98	-	-	55	75	7	38	74	12	35	75	14	35	68	7	32	78
WORTHINGTON W-1 P-5	402	18	245	13	97	125	107	135	-	-	132	111	9	100	127	21	100	112	11	97	120	15	94	116
WORTHINGTON W-2 P-1	975	45	745	25	395	303	380	350	-	-	508	227	19	385	317	51	414	242	33	387	270	26	372	281
WORTHINGTON W-2 P-2	317	15	212	9	89	107	87	123	-	-	117	92	6	95	104	13	97	95	13	89	97	9	88	104
WORTHINGTON W-2 P-3	389	20	210	10	89	106	82	120	-	-	118	83	8	89	101	15	84	94	13	79	92	7	83	100
WORTHINGTON W-2 P-4	361	23	268	10	103	149	108	155	-	-	133	132	5	105	148	11	109	135	15	106	130	3	103	140
WORTHINGTON W-2 P-5	674	33	511	30	271	201	265	239	-	-	341	164	14	262	222	32	272	181	30	249	199	15	250	203
County Totals:	8,927	352	5,872	346	2,789	2,554	2,810	2,947	-	-	3,621	2,147	202	2,845	2,575	409	2,931	2,229	385	2,735	2,307	220	2,722	2,396

DISTRICT: 22B COUNTY: REDWOOD																								
LAMBERTON	441	27	287	13	123	141	-	-	120	157	146	123	9	144	125	12	149	107	10	125	122	3	124	125
LAMBERTON TWP.	126	4	91	0	59	29	-	-	57	31	65	23	1	63	24	3	61	23	2	50	35	2	51	34
NORTH HERO TWP.	89	0	54	2	23	28	-	-	24	28	29	24	0	26	27	2	27	24	0	25	27	0	21	31
REVERE	50	3	33	2	10	19	-	-	12	20	13	18	2	13	17	5	12	15	4	10	18	2	10	19
SPRINGDALE TWP.	115	2	73	1	35	33	-	-	34	39	45	27	5	36	32	4	42	25	7	32	31	4	31	32
WALNUT GROVE	353	11	187	9	76	99	-	-	86	97	92	91	8	79	90	9	85	82	7	73	97	4	73	98
County Totals:	1,174	47	725	27	326	349	-	-	333	372	390	306	25	361	315	35	376	276	30	315	330	15	310	339
District 22B Totals	19,023	703	12,630	621	5,995	5,651	4,495	4,337	1,653	1,919	8,243	4,200	446	6,330	5,387	797	6,404	4,843	706	5,816	5,230	390	5,761	5,466
District 22B % of Voters				4.97	47.95	45.20	50.83	49.04	46.20	53.63	66.19	33.72	3.58	50.79	43.23	6.53	52.44	39.65	5.79	47.73	42.92	3.20	47.24	44.82
District 22 Totals	40,725	1,604	27,716	1,514	13,620	11,716	6,521	5,660	7,182	7,699			1,144	14,308	11,155	1,821	14,520	9,906	1,637	13,179	10,835	1,023	13,241	11,123
District 22 % of Voters				5.54	49.80	42.84	53.46	46.40	48.22	51.69			4.20	52.52	40.95	6.83	54.46	37.15	6.15	49.53	40.72	3.85	49.79	41.83

DISTRICT: 23A COUNTY: BLUE EARTH	VOTER REGISTRATION			U.S. SENATOR			U.S. REP. DIST 1		STATE REP DIST 23A		GOVERNOR & LT. GOVERNOR			SECRETARY OF STATE			STATE AUDITOR			ATTORNEY GENERAL		
Precinct	# OF PERSONS REGISTERED AT 7 A.M.	# OF NEW REGISTRATIONS ELECTION DAY	TOTAL NUMBER OF PERSONS VOTING IN THE PRECINCT	STEVE CARLSON IP	MIKE MCFADDEN R	AL FRANKEN DFL	JIM HAGEDORN R	TIM WALZ DFL	BOB GUNTHER R	PAT BACON DFL	HANNAH NICOLLET AND TIM GIESEKE IP	JEFF JOHNSON AND BILL KUISLE R	MARK DAYTON AND TINA SMITH DFL	BOB HELLAND IP	DAN SEVERSON R	STEVE SIMON DFL	PATRICK DEAN IP	RANDY GILBERT R	REBECCA OTTO DFL	BRANDAN BORGOS IP	SCOTT NEWMAN R	LORI SWANSON DFL
MINNESOTA LAKE	6	0	3	0	3	0	3	0	3	0	0	3	0	0	3	0	0	3	0	0	1	2
County Totals:	6	0	3	0	3	0	3	0	3	0	0	3	0	0	3	0	0	3	0	0	1	2

DISTRICT: 23A COUNTY: FARIBAULT																						
BARBER TWP.	169	2	111	2	66	42	72	37	85	24	5	70	34	12	68	27	5	62	34	2	60	43
BLUE EARTH TWP.	253	10	167	9	87	66	99	68	112	52	7	90	66	11	99	50	6	80	69	5	82	71
BLUE EARTH W-1	592	23	387	9	181	190	199	186	223	161	16	175	187	19	195	159	15	170	182	7	164	192
BLUE EARTH W-2	681	31	464	19	221	221	253	208	296	167	7	239	208	25	258	169	19	223	199	10	216	218
BLUE EARTH W-3	518	28	311	14	156	127	183	121	209	95	14	158	127	23	172	97	19	161	114	12	150	128
BRICELYN	201	13	157	8	51	88	62	95	74	78	12	51	82	16	54	69	6	54	72	5	48	81
BRUSH CREEK TWP.	139	4	87	1	53	33	45	42	54	32	0	51	34	3	49	34	2	47	34	2	45	35
DELAVAN	90	5	63	4	30	26	34	29	47	16	1	33	27	5	32	23	3	33	26	3	33	24
DELAVAN TWP.	173	6	118	3	72	40	77	40	88	29	3	77	35	4	75	34	4	67	41	0	66	45
EASTON	129	4	86	1	36	46	38	47	52	33	4	35	44	8	38	35	7	35	40	3	30	47
ELMORE	278	15	208	11	92	95	104	101	136	70	13	99	87	20	97	74	16	85	87	8	82	94
ELMORE TWP.	123	6	102	2	63	35	63	39	77	24	1	67	32	2	71	26	4	62	33	2	59	39
EMERALD TWP.	148	1	103	1	72	28	71	31	85	18	1	80	21	1	78	22	4	71	23	0	71	27
FROST	121	4	87	5	39	41	40	46	51	34	8	40	35	13	37	33	7	36	40	3	38	37
JO DAVIESS TWP.	151	6	89	4	41	43	48	41	56	33	3	49	35	8	45	29	1	42	37	1	42	37
LURA TWP.	115	3	71	1	38	31	34	36	46	25	1	43	27	10	35	24	8	30	32	4	34	32
MINNESOTA LAKE	399	15	243	8	99	131	97	141	144	97	10	106	121	21	110	105	13	92	117	6	97	124
MINNESOTA LAKE TWP.	133	0	73	4	30	38	33	39	40	29	1	40	30	6	36	30	3	31	35	3	31	35
PILOT GROVE TWP.	85	3	59	3	38	17	44	13	47	11	1	42	14	2	41	14	3	38	16	2	38	16
PRESCOTT TWP.	118	4	85	4	48	33	51	34	59	26	3	55	26	10	50	22	3	46	35	4	48	32
ROME TWP.	88	2	68	2	41	23	42	26	54	12	2	48	17	3	45	15	2	42	19	4	37	27
SEELY TWP.	121	2	90	0	41	49	39	50	45	44	3	40	47	9	38	42	6	37	45	2	35	51
VERONA TWP.	238	2	161	2	105	50	108	51	111	49	4	114	40	9	109	38	6	97	53	3	93	59
WALNUT LAKE TWP.	125	2	71	5	39	26	38	31	46	24	3	42	24	9	38	21	6	33	27	4	32	29
WINNEBAGO	695	35	414	19	206	181	234	178	271	140	17	219	160	35	232	132	25	204	166	15	202	171
WINNEBAGO TWP.	112	4	80	1	50	28	53	27	59	21	3	58	19	6	54	20	6	44	26	3	44	30
County Totals:	5,995	230	3,955	142	1,995	1,728	2,161	1,757	2,567	1,344	143	2,121	1,579	290	2,156	1,344	199	1,922	1,602	113	1,877	1,724

DISTRICT: 23A COUNTY: JACKSON																						
ALPHA	72	2	40	2	17	20	20	20	23	17	3	18	17	3	20	13	1	20	15	1	17	17
BELMONT TWP.	128	2	87	5	50	31	54	32	62	24	3	53	30	1	57	26	1	52	30	1	50	34
CHRISTIANIA TWP.	189	11	138	3	61	69	67	71	77	61	9	62	66	4	66	67	5	58	72	4	59	69
DES MOINES TWP.	158	4	107	4	49	51	52	52	61	43	2	49	51	5	50	44	4	47	48	2	43	51
ENTERPRISE TWP.	95	10	82	4	50	28	49	33	63	19	1	55	25	6	54	20	4	47	28	3	45	31
HUNTER TWP.	144	6	104	5	51	45	63	39	72	31	2	59	37	7	58	34	5	53	39	5	53	37
JACKSON W-1	921	28	596	19	276	277	294	292	350	235	18	283	270	36	288	233	24	256	268	10	256	272
JACKSON W-2	921	46	589	22	286	267	301	283	342	240	24	296	247	42	292	209	38	252	246	20	259	249
KIMBALL TWP.	73	1	52	1	21	29	25	26	28	23	2	24	25	3	24	22	2	19	29	0	20	30
MIDDLETOWN TWP.	138	2	82	2	36	42	38	44	51	31	2	41	35	1	44	32	1	34	38	2	36	37
MINNEOTA TWP.	177	3	117	2	66	45	71	45	77	39	3	70	40	5	68	42	4	68	41	3	64	45
PETERSBURG TWP.	149	5	108	4	68	33	72	35	75	33	6	71	29	8	72	26	8	63	31	6	61	32
WISCONSIN TWP.	137	4	100	3	58	38	63	35	71	29	6	65	29	4	68	26	3	59	33	1	58	36
County Totals:	3,302	124	2,202	76	1,089	975	1,169	1,007	1,352	825	81	1,146	901	125	1,161	794	100	1,028	918	58	1,021	940

DISTRICT: 23A COUNTY: MARTIN																						
CEDAR TWP.	141	6	110	2	67	40	70	39	84	25	3	74	30	5	74	25	2	64	37	3	64	38
CENTER CREEK TWP.	139	4	92	5	51	33	60	32	60	31	1	60	27	4	58	25	2	52	30	1	54	30
CEYLON	176	20	142	13	45	72	57	80	62	77	12	54	63	10	53	63	11	43	65	4	42	67
DUNNELL	100	20	102	11	38	47	40	55	55	43	7	32	48	17	37	37	17	32	36	5	38	41
EAST CHAIN TWP.	188	7	133	6	93	34	94	38	97	36	2	98	32	6	102	22	8	89	33	1	90	39
ELM CREEK TWP.	126	6	90	3	50	33	53	35	56	32	3	51	32	4	50	30	6	46	29	5	45	32
FAIRMONT TWP.	187	5	140	1	88	48	94	42	90	48	4	96	38	4	91	36	2	82	41	3	78	48
FAIRMONT W-1 P-1	720	26	493	11	291	185	321	167	307	182	16	298	169	22	314	133	24	273	165	13	265	181
FAIRMONT W-1 P-2	968	36	704	22	380	292	430	267	399	302	21	416	249	40	417	216	39	376	245	19	366	264
FAIRMONT W-2 P-1	720	36	486	13	249	213	285	200	270	215	15	260	195	22	271	175	19	242	184	9	242	199
FAIRMONT W-2 P-2	943	35	614	21	328	251	368	241	341	269	13	362	224	27	353	202	29	321	226	8	319	247
FAIRMONT W-3 P-1	558	28	318	19	133	148	161	153	155	162	22	142	131	21	146	122	14	133	134	11	124	140
FAIRMONT W-3 P-2	612	33	384	14	215	147	234	144	226	155	5	221	140	21	214	124	8	200	135	7	196	139
FAIRMONT W-4 P-1	597	29	380	12	204	148	227	146	232	146	11	213	132	30	218	115	22	188	130	9	187	137
FAIRMONT W-4 P-2	591	29	312	17	127	157	160	146	159	150	12	138	136	23	146	125	22	132	122	12	131	141
FOX LAKE TWP.	177	12	128	3	73	49	76	52	72	56	9	75	43	5	78	43	10	63	48	5	65	51
FRASER TWP.	157	3	104	1	71	31	76	28	76	28	1	74	26	2	74	22	1	65	28	1	67	28
GALENA TWP.	153	2	101	4	63	33	58	40	66	33	5	61	34	7	60	31	8	52	39	1	56	38
GRANADA	164	11	131	12	53	62	66	62	64	64	10	52	60	18	59	44	13	53	49	8	47	56
JAY TWP.	162	3	109	2	76	30	79	30	82	27	3	78	26	2	76	26	8	67	26	1	63	39
LAKE BELT TWP.	135	6	95	5	55	31	61	33	64	31	4	58	28	9	54	28	7	47	33	3	48	34
LAKE FREMONT TWP.	100	0	69	1	40	25	43	26	47	22	3	39	25	4	43	18	2	42	20	2	34	26
MANYASKA TWP.	221	3	154	5	92	57	95	57	101	52	5	94	54	8	96	46	6	87	54	4	85	54
NASHVILLE TWP.	138	2	85	2	56	24	54	31	58	27	3	57	21	6	57	20	4	48	28	2	51	27
NORTHROP	134	4	101	4	52	44	56	44	60	41	3	54	39	5	57	36	6	48	42	3	49	46
ORMSBY	30	1	20	0	6	13	7	12	12	8	1	10	8	2	6	11	3	6	10	3	5	11
PLSNT PRAIRIE TWP.	148	0	95	5	46	41	57	38	38	56	4	48	39	11	48	29	8	46	39	6	38	45
ROLLING GREEN TWP.	157	6	109	7	60	35	64	41	62	46	4	64	35	8	65	27	6	58	33	7	53	36
RUTLAND TWP.	279	8	177	2	105	65	111	60	105	70	5	106	59	6	110	51	7	96	58	4	96	62
SHERBURN	617	43	411	19	197	176	241	166	232	174	24	207	163	31	214	134	31	191	152	18	187	168
SILVER LAKE TWP.	366	7	237	9	140	86	151	84	151	85	6	159	69	7	150	70	5	138	81	5	130	90
TENHASSEN TWP.	167	7	127	6	76	40	83	39	90	36	2	76	41	5	74	33	4	68	42	0	75	38
TRIMONT	434	25	281	10	138	120	161	117	162	112	14	150	105	7	160	103	15	132	112	3	131	122
TRUMAN	650	25	412	19	202	173	247	156	247	159	24	220	144	34	220	123	27	188	156	12	184	172
WAVERLY TWP.	129	5	86	1	36	46	45	40	53	32	4	42	38	3	42	36	3	35	44	2	35	44
WELCOME	389	14	269	21	112	129	142	126	132	135	26	123	113	29	123	108	22	105	124	13	110	125
WESTFORD TWP.	185	2	131	6	80	42	95	36	88	43	7	87	34	9	82	34	8	81	34	3	76	42
County Totals:	11,858	509	7,932	314	4,188	3,200	4,722	3,103	4,655	3,210	314	4,449	2,850	474	4,492	2,523	429	3,989	2,864	216	3,926	3,097

DISTRICT: 23A COUNTY: WATONWAN	VOTER REGISTRATION			U.S. SENATOR			U.S. REP. DIST 1		STATE REP DIST 23A		GOVERNOR & LT. GOVERNOR			SECRETARY OF STATE			STATE AUDITOR			ATTORNEY GENERAL		
Precinct	# OF PERSONS REGISTERED AT 7 A.M.	# OF NEW REGISTRATIONS ELECTION DAY	TOTAL NUMBER OF PERSONS VOTING IN THE PRECINCT	STEVE CARLSON IP	MIKE MCFADDEN R	AL FRANKEN DFL	JIM HAGEDORN R	TIM WALZ DFL	BOB GUNTHER R	PAT BACON DFL	HANNAH NICOLLET AND TIM GIESEKE IP	JEFF JOHNSON AND BILL KUISLE R	MARK DAYTON AND TINA SMITH DFL	BOB HELLAND IP	DAN SEVERSON R	STEVE SIMON DFL	PATRICK DEAN IP	RANDY GILBERT R	REBECCA OTTO DFL	BRANDAN BORGOS IP	SCOTT NEWMAN R	LORI SWANSON DFL
ADRIAN TWP	105	3	80	4	32	43	36	44	43	35	6	39	33	10	39	27	4	33	37	4	37	36
ANTRIM TWP	144	1	109	8	51	48	71	37	77	29	4	67	34	8	66	30	6	64	34	4	55	44
BUTTERFIELD	228	6	177	6	70	97	71	104	94	82	8	72	87	15	80	78	11	72	81	6	65	92
BUTTERFIELD TWP	142	2	116	3	86	25	90	26	94	22	2	90	23	4	92	19	1	92	23	1	86	24
DARFUR	34	0	23	2	5	16	3	20	9	13	2	5	16	2	8	13	3	5	14	2	5	16
LEWISVILLE	130	1	90	3	36	44	42	48	59	30	6	41	36	9	39	36	4	32	46	2	31	47
LONG LAKE TWP	209	0	160	3	70	84	81	79	94	63	4	80	75	8	77	70	9	68	78	8	66	81
ODIN	66	3	57	2	24	27	29	27	34	22	3	28	24	4	29	22	1	29	21	1	25	24
ODIN TWP	109	2	86	1	33	52	36	49	48	37	3	42	40	1	45	38	0	41	42	0	38	46
ORMSBY	42	0	26	2	13	10	12	13	19	7	2	15	7	2	14	9	1	12	10	0	14	9
SOUTH BRANCH TWP	159	5	101	3	69	25	71	28	84	16	5	71	22	6	76	15	4	71	22	1	60	34
County Totals:	1,368	23	1,025	37	489	471	542	475	655	356	45	550	397	69	565	357	44	519	408	29	482	453
District 23A Totals	22,529	886	15,117	569	7,764	6,374	8,597	6,342	9,232	5,735	583	8,269	5,727	958	8,377	5,018	772	7,461	5,792	416	7,307	6,216
District 23A % of Voters				3.79	51.78	42.51	57.50	42.42	61.66	38.30	3.90	55.36	38.34	6.55	57.23	34.28	5.28	51.05	39.63	2.84	49.83	42.39

DISTRICT: 23B COUNTY: BLUE EARTH	VOTER REGISTRATION			U.S. SENATOR			U.S. REP. DIST 1		STATE REP DIST 23B	GOVERNOR & LT. GOVERNOR			SECRETARY OF STATE			STATE AUDITOR			ATTORNEY GENERAL		
Precinct	# OF PERSONS REGISTERED AT 7 A.M.	# OF NEW REGISTRATIONS ELECTION DAY	TOTAL NUMBER OF PERSONS VOTING IN THE PRECINCT	STEVE CARLSON IP	MIKE MCFADDEN R	AL FRANKEN DFL	JIM HAGEDORN R	TIM WALZ DFL	TONY CORNISH R	HANNAH NICOLLET AND TIM GIESEKE IP	JEFF JOHNSON AND BILL KUISLE R	MARK DAYTON AND TINA SMITH DFL	BOB HELLAND IP	DAN SEVERSON R	STEVE SIMON DFL	PATRICK DEAN IP	RANDY GILBERT R	REBECCA OTTO DFL	BRANDAN BORGOS IP	SCOTT NEWMAN R	LORI SWANSON DFL
AMBOY	281	0	151	8	73	67	86	65	121	9	80	58	15	78	52	10	75	60	7	69	64
BEAUFORD TWP	241	0	151	6	79	63	76	74	131	7	85	54	10	88	50	9	81	54	4	78	63
BUTTERNUT VALLEY TWP	195	0	138	6	63	62	65	73	110	4	67	59	12	74	44	6	60	56	2	59	62
CAMBRIA TWP	172	12	125	4	47	72	45	79	105	8	49	65	9	51	60	9	44	62	7	45	66
CERESCO TWP	127	0	65	5	37	21	36	28	54	1	42	21	6	38	18	6	31	24	3	33	28
DANVILLE TWP	162	0	113	7	43	59	49	63	95	4	53	54	7	50	50	10	42	52	6	43	57
DECORIA TWP	724	19	435	12	238	180	230	202	377	11	258	157	20	247	150	20	211	179	14	205	193
GARDEN CITY TWP	477	7	303	8	149	136	144	151	234	12	149	127	17	156	113	18	140	116	11	136	125
GOOD THUNDER	322	24	238	10	86	132	89	146	198	21	97	103	27	93	101	20	78	103	13	75	117

JAMESTOWN TWP	424	13	270	8	131	128	122	145	223	10	136	118	12	139	106	13	127	118	5	117	131
JUDSON TWP	363	0	250	11	111	119	111	133	183	9	119	112	15	111	107	16	101	119	10	108	113
LAKE CRYSTAL	1423	48	859	29	317	496	318	535	630	31	338	467	54	350	411	42	289	461	24	291	483
LE RAY TWP	474	10	266	16	117	125	122	142	212	17	124	116	18	127	105	20	118	113	13	108	126
LINCOLN TWP	122	1	85	1	53	28	44	40	61	4	52	29	4	52	24	3	46	31	3	41	35
LYRA TWP	210	0	123	2	71	49	73	50	100	3	70	47	8	73	40	5	66	48	4	65	48
MADISON LAKE	601	54	401	15	149	224	146	249	323	18	163	202	36	166	176	25	142	200	19	134	206
MAPLETON	960	47	605	28	255	307	282	318	523	31	270	289	46	291	242	43	249	279	21	234	304
MAPLETON TWP	170	1	116	3	67	43	67	49	99	2	71	41	3	74	35	3	68	37	2	67	40
MCPHERSON TWP	272	1	174	3	73	94	78	94	144	8	86	76	14	84	62	10	72	76	7	70	86
MEDO TWP	197	0	115	5	66	39	61	54	90	4	64	41	7	69	33	7	58	37	4	62	34
PEMBERTON	150	0	73	1	32	35	37	36	68	7	34	29	6	38	23	5	32	30	5	33	30
PLEASANT MOUND TWP	132	2	96	3	59	33	61	35	84	6	59	31	7	63	23	6	54	32	5	52	36
RAPIDAN TWP	763	16	504	18	247	228	265	236	404	23	262	204	38	248	182	31	224	202	15	224	219
SAINT CLAIR	464	22	307	13	115	161	110	191	255	24	114	154	27	131	125	22	106	147	11	101	158
SHELBY TWP	179	4	116	2	62	50	59	57	91	4	61	49	13	62	37	8	56	42	4	56	47
SOUTH BEND TWP	855	34	505	16	211	262	208	293	397	26	226	231	36	234	212	32	206	222	16	204	233
STERLING TWP	172	8	125	5	64	55	67	57	113	4	75	45	8	75	39	6	59	56	4	60	55
VERNON CENTER	185	5	123	6	52	63	60	62	101	10	62	50	11	63	41	12	50	51	6	53	52
VERNON CENTER TWP	156	0	115	5	51	55	50	65	82	9	55	50	10	53	40	8	48	47	5	47	51
County Totals:	10,973	328	6,947	256	3,118	3,386	3,161	3,722	5,608	327	3,321	3,079	496	3,378	2,701	425	2,933	3,054	250	2,870	3,262
DISTRICT: 23B COUNTY: LE SUEUR																					
ELYSIAN	446	19	293	10	129	144	134	153	235	16	139	129	23	146	101	16	113	143	9	115	146
ELYSIAN TWP.	667	16	440	13	236	187	228	209	359	16	246	173	23	246	158	28	208	190	16	201	200
WATERVILLE	967	45	554	17	220	305	228	320	444	26	229	275	39	248	241	32	195	281	21	192	289
WATERVILLE TWP.	433	15	281	5	146	128	135	144	226	7	156	114	8	161	104	8	141	123	3	131	136
County Totals:	2,513	95	1,568	45	731	764	725	826	1,264	65	770	691	93	801	604	84	657	737	49	639	771
DISTRICT: 23B COUNTY: WASECA																					
ALTON TWP.	261	8	164	7	87	66	88	76	141	8	92	61	11	95	50	16	84	58	10	78	66
BYRON TWP.	137	5	94	2	50	37	48	45	72	4	53	32	3	53	29	2	43	38	2	42	41
ELYSIAN	2	0	2	0	0	2	0	2	1	0	0	2	0	0	0	0	0	2	0	0	2
FREEDOM TWP.	225	8	134	9	71	53	73	61	117	5	82	44	8	85	37	8	71	51	5	69	53
IOSCO TWP.	375	11	272	6	130	128	124	145	225	12	139	116	15	148	94	11	120	119	8	111	129
JANESVILLE CITY	1382	43	723	25	304	375	299	417	610	41	319	341	39	346	297	44	278	348	23	273	376
JANESVILLE TWP.	322	5	221	6	98	113	102	119	185	10	102	102	12	116	87	9	94	107	3	92	112
NEW RICHLAND CITY	615	45	404	18	153	221	150	246	334	22	159	204	35	168	179	20	140	216	12	137	215
NEW RICHLAND TWP.	269	8	164	5	86	69	83	81	138	3	91	64	12	86	57	12	69	70	7	76	72
OTISCO TWP.	357	13	219	7	123	79	122	94	194	11	130	69	13	136	60	12	110	82	6	109	90
ST. MARY TWP.	270	6	177	3	88	83	86	91	140	3	96	75	9	94	68	4	83	83	4	87	81
VIVIAN TWP.	162	5	90	3	55	30	54	35	74	4	58	24	4	56	20	3	52	26	1	48	30
WALDORF	138	2	92	4	50	37	48	43	81	6	54	27	11	48	28	6	47	26	3	46	34
WILTON TWP.	238	8	139	5	71	62	70	68	120	6	72	56	5	74	52	9	72	49	3	64	60
County Totals:	4,753	167	2,895	100	1,366	1,355	1,347	1,523	2,432	135	1,447	1,217	177	1,505	1,058	156	1,263	1,275	87	1,232	1,361

DISTRICT: 23B COUNTY: WATONWAN	VOTER REGISTRATION			U.S. SENATOR			U.S. REP. DIST 1		STATE REP DIST 23B	GOVERNOR & LT. GOVERNOR			SECRETARY OF STATE			STATE AUDITOR			ATTORNEY GENERAL		
Precinct	# OF PERSONS REGISTERED AT 7 A.M.	# OF NEW REGISTRATIONS ELECTION DAY	TOTAL NUMBER OF PERSONS VOTING IN THE PRECINCT	STEVE CARLSON IP	MIKE MCFADDEN R	AL FRANKEN DFL	JIM HAGEDORN R	TIM WALZ DFL	TONY CORNISH R	HANNAH NICOLLET AND TIM GIESEKE IP	JEFF JOHNSON AND BILL KUISLE R	MARK DAYTON AND TINA SMITH DFL	BOB HELLAND IP	DAN SEVERSON R	STEVE SIMON DFL	PATRICK DEAN IP	RANDY GILBERT R	REBECCA OTTO DFL	BRANDAN BORGOS IP	SCOTT NEWMAN R	LORI SWANSON DFL
FIELDON TWP	120	4	76	1	38	35	42	33	64	1	42	31	6	35	29	3	33	35	1	34	36
LA SALLE	34	0	22	2	4	16	4	18	13	2	4	16	3	5	13	3	4	14	2	4	15
MADELIA	1090	47	588	26	220	326	212	368	448	21	236	310	57	239	270	30	200	312	23	189	338
MADELIA TWP	229	9	156	10	83	60	87	68	127	10	85	58	17	90	44	11	74	61	5	73	67
NELSON TWP	162	1	126	4	52	67	56	67	92	3	57	59	8	54	56	4	51	61	3	47	67
RIVERDALE TWP	195	3	156	7	64	82	61	89	124	9	76	69	15	70	62	7	60	77	7	60	79
ROSENDALE TWP	207	3	154	6	71	74	76	75	130	2	76	70	9	82	56	10	70	68	5	70	72
ST JAMES CITY W-1	1062	38	672	21	255	378	271	393	468	37	263	347	53	272	309	42	243	339	20	240	364
ST JAMES CITY W-2	934	35	647	18	234	378	242	393	485	33	238	359	42	266	309	26	226	353	14	218	376
ST JAMES TWP	177	0	112	2	53	56	55	56	84	1	60	48	2	63	44	2	51	54	1	50	57
County Totals:	4,210	140	2,709	97	1,074	1,472	1,106	1,560	2,035	119	1,137	1,367	212	1,176	1,192	138	1,012	1,374	81	985	1,471
District 23B Totals	22,449	730	14,119	498	6,289	6,977	6,339	7,631	11,339	646	6,675	6,354	978	6,860	5,555	803	5,865	6,440	467	5,726	6,865
District 23B % of Voters				3.55	44.82	49.72	45.29	54.53	96.11	4.62	47.76	45.46	7.17	50.27	40.71	5.88	42.93	47.14	3.40	41.72	50.02
District 23 Totals	44,978	1,616	29,236	1,067	14,053	13,351	14,936	13,973		1,229	14,944	12,081	1,936	15,237	10,573	1,575	13,326	12,232	883	13,033	13,081
District 23 % of Voters				3.68	48.42	46.00	51.60	48.27		4.25	51.68	41.78	6.85	53.87	37.38	5.57	47.13	43.26	3.11	45.91	46.08

DISTRICT: 24A COUNTY: STEELE	VOTER REGISTRATION			U.S. SENATOR			U.S. REP. DIST 1		STATE REP DIST 24A		GOVERNOR & LT. GOVERNOR			SECRETARY OF STATE			STATE AUDITOR			ATTORNEY GENERAL		
Precinct	# OF PERSONS REGISTERED AT 7 A.M.	# OF NEW REGISTRATIONS ELECTION DAY	TOTAL NUMBER OF PERSONS VOTING IN THE PRECINCT	STEVE CARLSON IP	MIKE MCFADDEN R	AL FRANKEN DFL	JIM HAGEDORN R	TIM WALZ DFL	JOHN PETERSBURG R	BEVERLY CASHMAN DFL	HANNAH NICOLLET AND TIM GIESEKE IP	JEFF JOHNSON AND BILL KUISLE R	MARK DAYTON AND TINA SMITH DFL	BOB HELLAND IP	DAN SEVERSON R	STEVE SIMON DFL	PATRICK DEAN IP	RANDY GILBERT R	REBECCA OTTO DFL	BRANDAN BORGOS IP	SCOTT NEWMAN R	LORI SWANSON DFL
CLINTON FALLS TWP.	247	6	175	6	99	66	94	76	96	77	5	108	59	7	112	49	7	87	70	5	92	67
DEERFIELD TWP.	336	12	244	12	133	91	134	101	133	104	6	151	75	15	146	67	15	115	92	9	116	91
LEMOND TWP.	311	13	210	13	110	80	124	84	128	81	5	131	68	8	132	61	7	120	70	2	111	83
MERIDEN TWP.	381	3	214	3	118	85	106	101	124	86	5	124	74	13	119	71	8	101	88	7	102	85
OWATONNA TWP.	415	7	275	7	172	93	171	100	174	96	7	185	76	12	182	74	9	166	89	7	159	96
OWATONNA W-1 P-1	1375	58	812	19	350	429	326	478	377	427	21	355	411	39	389	346	40	313	395	17	311	417
OWATONNA W-1 P-2	1623	49	1075	34	533	493	503	561	575	490	27	568	456	50	591	380	48	471	462	17	474	494

OWATONNA W-2 P-1	1299	42	713	28	336	334	332	370	380	321	35	363	292	40	376	266	40	316	302	22	292	331
OWATONNA W-2 P-2	1793	38	1239	31	702	489	669	560	754	473	21	718	475	37	753	391	37	641	489	35	611	524
OWATONNA W-3 P-1	1056	35	526	13	242	258	247	270	271	250	16	253	240	26	257	216	24	218	239	10	216	254
OWATONNA W-3 P-2	1148	41	591	13	291	268	286	298	296	289	16	308	246	29	313	219	29	257	252	14	256	273
OWATONNA W-4 P-1	1476	48	930	28	428	461	408	514	470	455	31	452	418	49	472	364	46	391	423	18	382	448
OWATONNA W-4 P-2	1613	47	1003	31	464	486	455	542	514	480	27	490	457	40	534	398	52	444	447	20	430	485
OWATONNA W-5 P-1	1347	35	816	19	427	350	399	408	460	346	24	447	316	36	459	274	32	370	354	21	377	342
OWATONNA W-5 P-2	1363	40	771	15	390	348	373	387	430	332	25	405	315	36	406	291	37	342	330	24	331	357
County Totals:	15,783	474	9,594	272	4,795	4,331	4,627	4,850	5,182	4,307	271	5,058	3,978	437	5,241	3,467	431	4,352	4,102	228	4,260	4,347
DISTRICT: 24A COUNTY: WASECA																						
BLOOMING GROVE TWP.	368	9	262	10	120	127	130	129	150	107	11	134	111	21	142	86	15	128	108	13	124	109
WASECA W-1 P-A	1078	37	670	28	291	333	298	362	365	293	32	322	301	44	335	251	50	264	304	20	277	319
WASECA W-1 P-B	487	32	270	9	97	154	93	174	124	143	18	103	133	24	116	110	18	101	120	6	95	131
WASECA W-2 P-A	1360	41	903	29	401	456	402	494	482	406	36	422	420	61	441	362	49	378	419	26	374	437
WASECA W-2 P-B	479	31	283	7	107	158	103	178	134	145	9	110	145	18	117	126	15	94	140	11	90	143
WASECA W-3 P-A	354	15	201	15	65	112	64	132	78	115	11	69	111	17	71	94	13	60	105	8	64	108
WASECA W-3 P-B	769	18	481	15	196	257	201	276	260	215	21	214	228	37	232	188	30	201	221	18	198	228
WOODVILLE TWP.	908	34	651	15	374	253	368	280	427	218	16	403	224	33	401	191	22	357	243	14	344	263
County Totals:	5,803	217	3,721	128	1,651	1,850	1,659	2,025	2,020	1,642	154	1,777	1,673	255	1,855	1,408	212	1,583	1,660	116	1,566	1,738
District 24A Totals	21,586	691	13,315	400	6,446	6,181	6,286	6,875	7,202	5,949	425	6,835	5,651	692	7,096	4,875	643	5,935	5,762	344	5,826	6,085
District 24A % of Voters				3.02	48.65	46.65	47.71	52.18	54.73	45.21	3.21	51.69	42.74	5.35	54.89	37.71	4.99	46.05	44.71	2.65	44.94	46.94

DISTRICT: 24B COUNTY: DODGE	VOTER REGISTRATION			U.S. SENATOR			U.S. REP. DIST 1		U.S. REP. DIST 2			STATE REP DIST 24B		GOVERNOR & LT. GOVERNOR			SECRETARY OF STATE			STATE AUDITOR			ATTORNEY GENERAL		
Precinct	# OF PERSONS REGISTERED AT 7 A.M.	# OF NEW REGISTRATIONS ELECTION DAY	TOTAL NUMBER OF PERSONS VOTING IN THE PRECINCT	STEVE CARLSON IP	MIKE MCFADDEN R	AL FRANKEN DFL	JIM HAGEDORN R	TIM WALZ DFL	PAULA OVERBY IP	JOHN KLINE R	MIKE OBERMUELLER DFL	BRIAN DANIELS R	PATTI FRITZ DFL	HANNAH NICOLLET AND TIM GIESEKE IP	JEFF JOHNSON AND BILL KUISLE R	MARK DAYTON AND TINA SMITH DFL	BOB HELLAND IP	DAN SEVERSON R	STEVE SIMON DFL	PATRICK DEAN IP	RANDY GILBERT R	REBECCA OTTO DFL	BRANDAN BORGOS IP	SCOTT NEWMAN R	LORI SWANSON DFL
ASHLAND TWP.	217	10	167	4	91	66	82	49	-	-	-	96	59	3	99	49	3	97	51	10	84	50	2	84	58
CLAREMONT	215	11	147	8	60	66	56	87	-	-	-	67	74	7	64	61	16	65	55	16	54	59	6	51	73
CLAREMONT TWP.	267	8	185	4	107	73	98	85	-	-	-	105	77	6	119	57	10	110	56	8	101	66	2	101	74
ELLINGTON TWP.	157	5	119	6	72	39	72	47	-	-	-	78	38	8	79	28	13	80	23	9	72	31	7	71	34
RIPLEY TWP.	103	3	70	4	46	20	48	22	-	-	-	49	21	2	48	18	7	43	16	2	43	17	1	40	21
County Totals:	959	37	688	26	376	264	356	290	-	-	-	395	269	26	409	213	49	395	201	45	354	223	18	347	260

DISTRICT: 24B COUNTY: RICE	VOTER REGISTRATION			U.S. SENATOR			U.S. REP. DIST 1		U.S. REP. DIST 2			STATE REP DIST 24B		GOVERNOR & LT. GOVERNOR			SECRETARY OF STATE			STATE AUDITOR			ATTORNEY GENERAL		
Precinct	# OF PERSONS REGISTERED AT 7 A.M.	# OF NEW REGISTRATIONS ELECTION DAY	TOTAL NUMBER OF PERSONS VOTING IN THE PRECINCT	STEVE CARLSON IP	MIKE MCFADDEN R	AL FRANKEN DFL	JIM HAGEDORN R	TIM WALZ DFL	PAULA OVERBY IP	JOHN KLINE R	MIKE OBERMUELLER DFL	BRIAN DANIELS R	PATTI FRITZ DFL	HANNAH NICOLLET AND TIM GIESEKE IP	JEFF JOHNSON AND BILL KUISLE R	MARK DAYTON AND TINA SMITH DFL	BOB HELLAND IP	DAN SEVERSON R	STEVE SIMON DFL	PATRICK DEAN IP	RANDY GILBERT R	REBECCA OTTO DFL	BRANDAN BORGOS IP	SCOTT NEWMAN R	LORI SWANSON DFL
CANNON CITY TWP.	777	29	484	14	247	212	261	203	-	-	-	267	213	16	257	190	16	264	171	19	225	201	10	220	200
FARIBAULT P-1	2023	69	1157	27	485	620	531	603	-	-	-	548	598	32	492	590	54	524	519	36	421	614	15	437	607
FARIBAULT P-2	2314	76	1315	31	531	721	563	728	-	-	-	602	698	42	576	650	57	574	592	54	482	658	38	468	680
FARIBAULT P-3	3079	114	1856	53	703	1,054	755	1,026	-	-	-	832	997	70	755	941	111	734	863	81	606	975	53	612	981
FARIBAULT P-4	2851	86	1620	54	612	917	673	910	-	-	-	743	851	52	680	816	78	706	743	77	563	858	40	581	859
MORRISTOWN	546	14	342	25	124	174	142	191	-	-	-	168	163	19	146	158	21	155	141	20	116	173	11	122	165
MORRISTOWN TWP.	421	12	295	8	185	97	174	121	-	-	-	195	100	15	186	91	21	185	84	16	151	114	9	153	117
NERSTRAND	163	2	108	6	41	56	-	-	13	61	33	50	54	5	49	46	12	49	38	8	36	60	4	40	55
RICHLAND TWP.	237	7	152	5	67	76	-	-	10	92	50	70	82	7	76	63	7	76	60	9	62	74	4	57	80
WALCOTT TWP.	609	11	399	14	197	181	194	192	-	-	-	212	179	17	216	152	26	194	153	19	163	178	8	173	177
WARSAW TWP.	839	25	562	15	315	226	330	222	-	-	-	351	208	19	336	192	24	330	184	21	296	217	19	288	225
WELLS TWP.	1018	25	650	12	321	301	333	305	-	-	-	349	294	27	343	262	27	350	233	26	291	298	11	292	304
WHEELING TWP.	353	9	240	0	127	108	-	-	9	147	79	132	102	4	135	97	4	135	84	8	115	101	3	115	97
County Totals:	15,230	479	9,180	264	3,955	4,743	3,956	4,501	32	300	162	4,519	4,539	325	4,247	4,248	458	4,276	3,865	394	3,527	4,521	225	3,558	4,547
DISTRICT: 24B COUNTY: STEELE																									
AURORA TWP.	357	4	211	8	104	89	107	101	-	-	-	115	92	12	117	72	10	115	77	13	99	84	9	95	94
BERLIN TWP.	319	9	222	15	110	93	106	113	-	-	-	121	99	18	125	77	22	121	69	17	102	92	15	97	90
BLOOMING PRAIRIE TWP.	270	14	190	11	80	97	73	116	-	-	-	86	103	15	86	83	15	89	79	14	81	86	12	75	88
ELLENDALE	398	32	290	18	120	140	123	155	-	-	-	121	159	8	141	125	18	136	123	18	111	137	10	109	139
HAVANA TWP.	379	4	245	7	142	90	129	113	-	-	-	140	102	9	147	80	7	150	76	11	127	87	5	123	104
MEDFORD	680	32	438	25	198	208	203	226	-	-	-	234	198	30	216	174	40	223	152	34	165	203	23	178	194
MEDFORD TWP.	345	12	215	9	101	101	104	105	-	-	-	113	98	10	120	78	12	104	85	10	86	93	10	83	100
MERTON TWP.	217	5	148	8	80	55	83	61	-	-	-	89	55	4	85	52	15	82	41	12	72	48	7	67	58
SOMERSET TWP.	459	12	298	24	127	139	136	158	-	-	-	153	136	14	151	125	24	143	115	23	121	128	13	126	134
SUMMIT TWP.	273	8	174	12	68	87	73	98	-	-	-	77	92	11	83	71	15	78	71	13	64	79	7	63	86
County Totals:	3,697	132	2,431	137	1,130	1,099	1,137	1,246	-	-	-	1,249	1,134	131	1,271	937	178	1,241	888	165	1,028	1,037	111	1,016	1,087
District 24B Totals	19,886	648	12,299	427	5,461	6,106	5,449	6,037	32	300	162	6,163	5,942	482	5,927	5,398	685	5,912	4,954	604	4,909	5,781	354	4,921	5,894
District 24B % of Voters				3.50	44.73	50.01	47.37	52.49	6.45	60.48	32.66	50.85	49.02	3.96	48.72	44.37	5.80	50.09	41.98	5.11	41.55	48.93	2.98	41.47	49.67
District 24 Totals	41,472	1,339	25,614	827	11,907	12,287	11,735	12,912	32	300	162			907	12,762	11,049	1,377	13,008	9,829	1,247	10,844	11,543	698	10,747	11,979
District 24 % of Voters				3.25	46.77	48.26	47.55	52.32	6.45	60.48	32.66			3.57	50.27	43.52	5.57	52.60	39.75	5.05	43.90	46.73	2.81	43.28	48.24

DISTRICT: 25A COUNTY: DODGE	VOTER REGISTRATION			U.S. SENATOR			U.S. REP. DIST 1		STATE REP DIST 25A	GOVERNOR & LT. GOVERNOR			SECRETARY OF STATE			STATE AUDITOR			ATTORNEY GENERAL		
Precinct	# OF PERSONS REGISTERED AT 7 A.M.	# OF NEW REGISTRATIONS ELECTION DAY	TOTAL NUMBER OF PERSONS VOTING IN THE PRECINCT	STEVE CARLSON IP	MIKE MCFADDEN R	AL FRANKEN DFL	JIM HAGEDORN R	TIM WALZ DFL	DUANE QUAM R	HANNAH NICOLLET AND TIM GIESEKE IP	JEFF JOHNSON AND BILL KUISLE R	MARK DAYTON AND TINA SMITH DFL	BOB HELLAND IP	DAN SEVERSON R	STEVE SIMON DFL	PATRICK DEAN IP	RANDY GILBERT R	REBECCA OTTO DFL	BRANDAN BORGOS IP	SCOTT NEWMAN R	LORI SWANSON DFL
BYRON P-2	0	0	0	0	0	0	0	0	0	0	0	0	0	0	0	0	0	0	0	0	0
CANISTEO TWP.	435	15	317	14	178	122	174	139	255	10	202	100	22	192	90	18	186	93	11	171	114
DODGE CENTER P-1	952	84	651	34	296	301	295	343	536	29	323	254	41	327	233	29	291	257	11	286	276
DODGE CENTER P-2	322	26	196	12	87	91	90	100	157	9	92	77	16	95	70	18	79	73	9	77	85
KASSON P-1	239	20	174	8	79	84	73	98	136	6	89	75	10	98	52	6	79	72	3	74	80
KASSON P-2	2452	123	1621	59	792	715	753	826	1,258	47	843	648	106	843	549	98	745	602	60	712	678
KASSON P-3	652	37	416	29	175	193	179	227	328	21	204	161	41	210	135	30	173	158	16	172	180
MANTORVILLE	699	26	494	20	239	213	223	260	375	22	244	196	30	261	161	25	215	190	16	204	205
MANTORVILLE TWP.	1245	26	831	36	448	330	421	400	660	30	483	295	54	490	244	58	443	272	29	424	328
MILTON TWP.	468	16	319	15	175	121	167	148	261	12	194	107	21	182	99	15	174	107	10	168	121
WASIOJA TWP.	551	31	406	26	210	156	204	195	328	23	231	127	41	207	132	36	186	138	25	184	153
County Totals:	8,015	404	5,425	253	2,679	2,326	2,579	2,736	4,294	209	2,905	2,040	382	2,905	1,765	333	2,571	1,962	190	2,472	2,220

DISTRICT: 25A COUNTY: OLMSTED	VOTER REGISTRATION			U.S. SENATOR			U.S. REP. DIST 1		STATE REP DIST 25A	GOVERNOR & LT. GOVERNOR			SECRETARY OF STATE			STATE AUDITOR			ATTORNEY GENERAL		
Precinct	# OF PERSONS REGISTERED AT 7 A.M.	# OF NEW REGISTRATIONS ELECTION DAY	TOTAL NUMBER OF PERSONS VOTING IN THE PRECINCT	STEVE CARLSON IP	MIKE MCFADDEN R	AL FRANKEN DFL	JIM HAGEDORN R	TIM WALZ DFL	DUANE QUAM R	HANNAH NICOLLET AND TIM GIESEKE IP	JEFF JOHNSON AND BILL KUISLE R	MARK DAYTON AND TINA SMITH DFL	BOB HELLAND IP	DAN SEVERSON R	STEVE SIMON DFL	PATRICK DEAN IP	RANDY GILBERT R	REBECCA OTTO DFL	BRANDAN BORGOS IP	SCOTT NEWMAN R	LORI SWANSON DFL
BYRON	3129	109	1796	80	887	765	854	911	1,369	57	945	718	121	938	584	90	861	624	55	812	718
CASCADE TWP. P-2A	203	6	142	2	83	56	84	58	111	4	89	48	6	85	45	5	78	50	0	76	60
CASCADE TWP. P-3A	109	5	78	2	56	18	52	24	62	0	57	21	2	55	17	1	52	21	1	49	21
KALMAR TWP.	756	15	485	18	269	190	253	229	372	13	308	155	41	286	132	33	257	154	14	245	189
NEW HAVEN TWP.	876	20	564	28	309	212	321	238	444	19	341	187	44	326	165	28	303	185	19	287	211
ORONOCO	874	1	532	22	292	208	280	249	413	10	322	179	28	302	164	33	270	169	21	264	193
ORONOCO TWP.	1448	32	862	19	491	335	469	383	641	22	517	302	47	504	268	38	479	276	25	454	312
PINE ISLAND	458	21	239	8	113	112	114	123	181	18	125	93	21	120	89	18	105	95	12	100	114
ROCHESTER W2 P5	1171	37	597	9	271	299	256	338	419	20	273	280	23	290	238	20	257	255	10	249	274
ROCHESTER W2 P6	882	22	547	12	250	270	242	298	378	15	262	254	21	266	219	24	245	226	11	231	262
ROCHESTER W2 P8	1681	65	1035	31	505	470	486	542	688	29	520	441	51	516	368	45	477	382	28	452	437
ROCHESTER W3 P1	1239	56	695	19	342	318	323	358	481	23	347	296	32	365	238	33	326	248	20	310	280
ROCHESTER W3 P6	1255	27	679	16	362	288	344	330	487	17	369	279	22	381	232	35	336	252	17	327	277
ROCHESTER W3 P7	1788	78	899	19	424	434	395	495	630	35	423	407	36	446	345	38	397	357	22	384	392
County Totals:	15,869	494	9,150	285	4,654	3,975	4,473	4,576	6,676	282	4,898	3,660	495	4,880	3,104	441	4,443	3,294	255	4,240	3,740
District 25A Totals	23,884	898	14,575	538	7,333	6,301	7,052	7,312	10,970	491	7,803	5,700	877	7,785	4,869	774	7,014	5,256	445	6,712	5,960
District 25A % of Voters				3.72	50.72	43.58	48.98	50.78	96.24	3.41	54.23	39.61	6.32	56.12	35.10	5.63	51.00	38.22	3.20	48.19	42.79

DISTRICT: 25B COUNTY: OLMSTED	VOTER REGISTRATION			U.S. SENATOR			U.S. REP. DIST 1		STATE REP DIST 25B	GOVERNOR & LT. GOVERNOR			SECRETARY OF STATE			STATE AUDITOR			ATTORNEY GENERAL		
Precinct	# OF PERSONS REGISTERED AT 7 A.M.	# OF NEW REGISTRATIONS ELECTION DAY	TOTAL NUMBER OF PERSONS VOTING IN THE PRECINCT	STEVE CARLSON IP	MIKE MCFADDEN R	AL FRANKEN DFL	JIM HAGEDORN R	TIM WALZ DFL	KIM NORTON DFL	HANNAH NICOLLET AND TIM GIESEKE IP	JEFF JOHNSON AND BILL KUISLE R	MARK DAYTON AND TINA SMITH DFL	BOB HELLAND IP	DAN SEVERSON R	STEVE SIMON DFL	PATRICK DEAN IP	RANDY GILBERT R	REBECCA OTTO DFL	BRANDAN BORGOS IP	SCOTT NEWMAN R	LORI SWANSON DFL
CASCADE TWP. P-1	1610	40	1043	25	533	468	524	509	679	20	566	430	56	571	359	45	532	383	24	499	428
CASCADE TWP. P-4	0	0	0	0	0	0	0	0	0	0	0	0	0	0	0	0	0	0	0	0	0
ROCHESTER W3 P2	1366	57	814	18	415	366	387	414	554	20	428	343	34	427	275	33	379	289	19	361	335
ROCHESTER W3 P3	1174	29	726	17	351	345	362	361	484	15	386	306	41	386	247	36	340	275	19	316	306

ROCHESTER W3 P4	1293	52	621	21	241	347	234	380	458	20	248	326	34	258	281	30	226	296	23	213	314
ROCHESTER W3 P5	2157	82	1237	46	535	636	540	683	858	34	555	610	58	578	517	59	526	536	33	506	580
ROCHESTER W5 P1	1507	63	861	21	288	535	289	558	609	25	301	496	48	293	443	44	265	430	24	257	465
ROCHESTER W5 P3	1846	64	1203	17	527	625	505	684	836	27	560	573	61	546	507	60	502	523	36	472	573
ROCHESTER W5 P5	1957	37	1296	25	616	635	589	690	890	34	634	601	52	647	506	58	578	525	27	570	586
ROCHESTER W5 P6	828	11	428	8	180	229	180	241	317	13	188	211	22	185	203	22	162	196	13	163	207
ROCHESTER W5 P8	427	1	271	3	110	153	114	153	195	1	119	146	14	126	116	12	112	120	5	100	137
ROCHESTER W6 P1	1993	54	1306	27	592	658	574	716	919	23	609	640	67	626	519	43	573	557	23	559	603
ROCHESTER W6 P2	1807	79	1223	30	517	654	506	703	886	32	542	617	52	553	536	55	504	537	26	473	608
ROCHESTER W6 P3	1249	45	714	20	290	393	285	423	521	14	312	367	25	309	324	31	264	337	20	245	376
ROCHESTER W6 P4	1585	7	831	24	316	469	319	500	590	26	340	428	42	343	377	42	306	369	32	296	397
ROCHESTER W6 P5	717	49	308	12	111	177	116	187	229	5	115	172	7	118	159	13	102	154	7	97	163
ROCHESTER W6 P6	681	33	362	13	147	199	146	213	251	14	144	187	18	151	164	19	134	166	15	127	178
ROCHESTER W6 P7	1440	67	804	29	321	432	333	462	568	27	328	402	44	357	353	41	309	371	31	295	395
County Totals:	23,637	770	14,048	356	6,090	7,321	6,003	7,877	9,844	350	6,375	6,855	675	6,474	5,886	643	5,814	6,064	377	5,549	6,651
District 25B Totals	23,637	770	14,048	356	6,090	7,321	6,003	7,877	9,844	350	6,375	6,855	675	6,474	5,886	643	5,814	6,064	377	5,549	6,651
District 25B % of Voters				2.55	43.57	52.38	43.19	56.68	94.91	2.51	45.79	49.24	5.06	48.55	44.14	4.87	44.05	45.94	2.82	41.55	49.80
District 25 Totals	47,521	1,668	28,623	894	13,423	13,622	13,055	15,189		841	14,178	12,555	1,552	14,259	10,755	1,417	12,828	11,320	822	12,261	12,611
District 25 % of Voters				3.14	47.20	47.90	46.14	53.68		2.97	50.08	44.35	5.70	52.41	39.53	5.26	47.60	42.00	3.01	44.94	46.22

DISTRICT: 26A COUNTY: OLMSTED	VOTER REGISTRATION			U.S. SENATOR			U.S. REP. DIST 1		STATE REP DIST 26A		GOVERNOR & LT. GOVERNOR			SECRETARY OF STATE			STATE AUDITOR			ATTORNEY GENERAL		
Precinct	# OF PERSONS REGISTERED AT 7 A.M.	# OF NEW REGISTRATIONS ELECTION DAY	TOTAL NUMBER OF PERSONS VOTING IN THE PRECINCT	STEVE CARLSON IP	MIKE MCFADDEN R	AL FRANKEN DFL	JIM HAGEDORN R	TIM WALZ DFL	BREANNA BLY R	TINA LIEBLING DFL	HANNAH NICOLLET AND TIM GIESEKE IP	JEFF JOHNSON AND BILL KUISLE R	MARK DAYTON AND TINA SMITH DFL	BOB HELLAND IP	DAN SEVERSON R	STEVE SIMON DFL	PATRICK DEAN IP	RANDY GILBERT R	REBECCA OTTO DFL	BRANDAN BORGOS IP	SCOTT NEWMAN R	LORI SWANSON DFL
MARION TWP. P-2	5	0	0	0	0	0	0	0	0	0	0	0	0	0	0	0	0	0	0	0	0	0
ROCHESTER TWP P-2	0	0	0	0	0	0	0	0	0	0	0	0	0	0	0	0	0	0	0	0	0	0
ROCHESTER W1 P1	856	33	417	14	153	232	166	244	184	224	16	174	202	30	173	187	18	160	193	11	155	204
ROCHESTER W1 P2	1129	30	697	24	286	372	276	411	329	348	17	316	341	42	318	296	40	287	303	20	270	335
ROCHESTER W1 P6	353	15	198	7	65	122	70	124	69	123	6	73	112	10	73	103	9	61	104	3	57	108
ROCHESTER W2 P1	947	74	502	14	136	337	151	341	175	314	21	138	307	23	141	288	23	124	274	13	114	285
ROCHESTER W2 P2	1752	78	1179	20	382	759	364	802	411	748	28	381	744	42	374	670	41	348	676	18	337	718
ROCHESTER W2 P3	1309	87	695	20	316	337	309	367	345	326	16	326	321	42	329	269	32	304	278	12	291	318
ROCHESTER W2 P4	1403	33	974	18	458	489	437	532	481	477	13	458	490	31	477	411	27	448	416	14	439	456
ROCHESTER W2 P7	1785	64	1179	22	537	605	521	651	565	599	23	551	576	50	571	491	36	533	512	26	515	554
ROCHESTER W4 P1	1608	97	777	15	264	480	264	489	280	475	18	259	471	32	277	415	31	242	416	19	233	430
ROCHESTER W4 P2	613	26	277	13	90	165	99	171	113	155	9	99	153	20	97	141	19	87	129	5	87	142
ROCHESTER W4 P3	921	45	501	29	160	292	170	325	206	284	33	177	251	46	176	230	33	154	226	30	141	239
ROCHESTER W4 P4	921	37	470	17	179	258	172	293	196	263	19	190	236	34	181	219	29	156	218	13	156	234
ROCHESTER W4 P5	1286	32	526	18	179	308	188	333	210	303	20	194	281	35	189	268	26	167	268	21	160	282
ROCHESTER W4 P6	419	16	141	2	49	84	49	92	58	80	7	47	81	6	45	77	3	46	77	2	45	80
ROCHESTER W4 P7	1198	45	562	17	231	301	233	323	265	286	16	256	262	39	253	242	29	232	241	11	218	263
ROCHESTER W4 P8	727	25	420	7	189	211	191	227	221	195	10	201	188	16	201	175	19	177	184	16	169	192
ROCHESTER W5 P2	1117	59	533	24	216	272	228	295	273	247	23	232	244	28	240	220	40	204	219	20	193	253
ROCHESTER W5 P4	1523	48	1011	24	407	566	391	609	439	557	27	423	535	55	421	459	54	379	468	22	351	540
ROCHESTER W6 P8	846	24	476	19	192	250	183	286	230	240	23	199	233	46	194	201	27	181	217	18	172	236
County Totals:	20,718	868	11,535	324	4,489	6,440	4,462	6,915	5,050	6,244	345	4,694	6,028	627	4,730	5,362	536	4,290	5,419	294	4,103	5,869
District 26A Totals	20,718	868	11,535	324	4,489	6,440	4,462	6,915	5,050	6,244	345	4,694	6,028	627	4,730	5,362	536	4,290	5,419	294	4,103	5,869
District 26A % of Voters				2.83	39.17	56.19	39.16	60.68	44.67	55.23	3.02	41.10	52.78	5.70	43.04	48.79	4.93	39.48	49.88	2.67	37.21	53.22

DISTRICT: 26B COUNTY: OLMSTED	VOTER REGISTRATION			U.S. SENATOR			U.S. REP. DIST 1		STATE REP DIST 26B		GOVERNOR & LT. GOVERNOR			SECRETARY OF STATE			STATE AUDITOR			ATTORNEY GENERAL		
Precinct	# OF PERSONS REGISTERED AT 7 A.M.	# OF NEW REGISTRATIONS ELECTION DAY	TOTAL NUMBER OF PERSONS VOTING IN THE PRECINCT	STEVE CARLSON IP	MIKE MCFADDEN R	AL FRANKEN DFL	JIM HAGEDORN R	TIM WALZ DFL	NELS PIERSON R	RICH WRIGHT DFL	HANNAH NICOLLET AND TIM GIESEKE IP	JEFF JOHNSON AND BILL KUISLE R	MARK DAYTON AND TINA SMITH DFL	BOB HELLAND IP	DAN SEVERSON R	STEVE SIMON DFL	PATRICK DEAN IP	RANDY GILBERT R	REBECCA OTTO DFL	BRANDAN BORGOS IP	SCOTT NEWMAN R	LORI SWANSON DFL
CHATFIELD	691	16	379	21	172	180	166	211	199	166	16	196	154	23	188	145	30	165	143	17	167	161
DOVER	369	11	211	16	102	86	93	115	123	81	10	108	84	12	107	76	13	93	83	3	97	92
DOVER TWP.	224	4	143	8	74	55	73	70	88	53	2	97	40	11	88	37	12	79	45	7	74	53
ELMIRA TWP.	246	6	142	6	63	69	68	74	83	59	4	85	47	12	79	45	9	66	58	6	69	59
EYOTA	1118	24	630	47	303	259	297	328	368	240	23	339	229	53	316	211	42	287	225	25	270	246
EYOTA TWP.	319	8	213	5	130	75	120	93	149	60	3	142	61	10	145	51	11	135	52	3	122	73
FARMINGTON TWP.	290	2	187	11	94	80	97	90	120	63	3	109	68	7	100	71	4	98	69	5	85	80
HAVERHILL TWP	992	21	676	9	348	309	342	329	381	270	13	371	284	25	362	250	23	340	268	15	327	289
HIGH FOREST TWP.	668	11	421	16	244	155	250	170	278	129	8	295	112	21	263	120	27	237	130	14	229	159
MARION TWP. P-1	2460	42	1509	46	787	659	779	725	887	574	32	863	592	85	837	502	75	748	538	42	708	630
ORION TWP.	337	11	233	5	122	101	121	110	134	93	6	136	85	16	123	85	6	128	85	5	116	96
PLEASANT GROVE TWP.	465	16	314	21	170	116	171	138	204	96	12	216	76	20	194	77	25	171	77	12	162	105
QUINCY TWP.	181	5	110	4	59	46	53	57	70	37	3	68	38	4	68	34	4	61	36	3	53	48
ROCHESTER TWP P-1	1233	33	808	9	448	343	417	385	477	304	8	451	331	26	448	268	26	420	286	11	402	327
ROCHESTER TWP P-3	8	1	8	0	4	3	3	3	5	1	1	4	1	2	3	1	3	1	1	1	2	1
ROCHESTER TWP P-4	38	0	19	0	9	9	9	9	14	4	0	9	9	0	8	6	1	8	6	0	8	8
ROCHESTER W1 P3	1697	28	1076	27	515	514	498	568	615	431	36	533	467	61	534	410	60	480	429	29	464	480
ROCHESTER W1 P4	620	19	352	8	150	188	143	205	170	164	6	169	166	19	168	139	12	152	151	7	130	178
ROCHESTER W1 P5	1320	47	851	42	392	396	412	426	468	356	34	442	347	61	418	315	54	388	320	33	359	373
ROCHESTER W1 P7	1687	56	1028	28	491	491	491	529	554	427	27	520	455	41	523	372	43	483	384	19	463	439
ROCHESTER W1 P8	1039	28	742	11	381	339	380	359	436	278	13	398	320	27	408	262	20	379	281	9	371	313
ROCHESTER W1 P9	923	24	574	16	291	256	263	305	324	239	10	307	241	28	299	211	19	285	214	7	273	247
ROCHESTER W1 P10	274	9	146	6	67	69	67	77	74	68	2	75	63	6	76	59	8	66	59	5	63	64
ROCHESTER W1 P11	907	29	560	9	297	249	278	278	323	213	11	294	246	11	306	195	20	267	207	8	270	233
ROCHESTER W1 P12	309	7	177	3	80	89	77	96	93	77	3	85	83	4	89	68	10	76	61	3	75	75
ROCHESTER W4 P9	221	6	122	2	64	54	56	65	65	55	7	60	50	9	66	45	6	58	47	4	61	49
ROCHESTER W5 P7	1829	53	1224	23	628	564	600	622	657	524	24	634	542	52	667	429	57	593	466	23	572	526
ROCK DELL TWP.	424	11	270	11	153	100	150	119	179	83	11	187	71	16	180	62	14	165	66	12	146	100
SALEM TWP.	782	11	488	20	269	190	260	227	308	165	15	301	167	41	273	144	30	254	157	22	239	192
STEWARTVILLE	3464	155	2133	107	1,089	890	1,072	1,033	1,251	786	83	1,306	670	140	1,184	646	122	1,069	698	105	1,021	789
VIOLA TWP.	355	12	254	12	146	87	144	106	154	92	9	161	76	22	152	71	16	144	76	7	132	89
County Totals:	25,490	706	16,000	549	8,142	7,021	7,950	7,922	9,251	6,188	435	8,961	6,175	865	8,672	5,407	802	7,896	5,718	462	7,530	6,574
District 26B Totals	25,490	706	16,000	549	8,142	7,021	7,950	7,922	9,251	6,188	435	8,961	6,175	865	8,672	5,407	802	7,896	5,718	462	7,530	6,574
District 26B % of Voters				3.45	51.13	44.09	50.03	49.85	59.85	40.03	2.74	56.42	38.88	5.69	57.01	35.54	5.33	52.45	37.98	3.02	49.21	42.96
District 26 Totals	46,208	1,574	27,535	873	12,631	13,461	12,412	14,837		6,188	780	13,655	12,203	1,492	13,402	10,769	1,338	12,186	11,137	756	11,633	12,443
District 26 % of Voters				3.19	46.12	49.15	45.49	54.38		40.03	2.86	50.01	44.69	5.69	51.15	41.10	5.16	47.01	42.97	2.87	44.18	47.26

DISTRICT: 27A COUNTY: DODGE	VOTER REGISTRATION			U.S. SENATOR			U.S. REP. DIST 1		STATE REP DIST 27A			GOVERNOR & LT. GOVERNOR			SECRETARY OF STATE			STATE AUDITOR			ATTORNEY GENERAL		
Precinct	# OF PERSONS REGISTERED AT 7 A.M.	# OF NEW REGISTRATIONS ELECTION DAY	TOTAL NUMBER OF PERSONS VOTING IN THE PRECINCT	STEVE CARLSON IP	MIKE MCFADDEN R	AL FRANKEN DFL	JIM HAGEDORN R	TIM WALZ DFL	THOMAS KEITH PRICE IP	PEGGY BENNETT R	SHANNON SAVICK DFL	HANNAH NICOLLET AND TIM GIESEKE IP	JEFF JOHNSON AND BILL KUISLE R	MARK DAYTON AND TINA SMITH DFL	BOB HELLAND IP	DAN SEVERSON R	STEVE SIMON DFL	PATRICK DEAN IP	RANDY GILBERT R	REBECCA OTTO DFL	BRANDAN BORGOS IP	SCOTT NEWMAN R	LORI SWANSON DFL
HAYFIELD	703	69	485	16	175	284	167	314	29	192	243	14	197	256	14	206	235	19	172	249	6	160	278
HAYFIELD TWP.	295	12	205	13	98	87	96	103	24	104	74	9	127	62	19	116	59	20	94	70	12	77	91
WESTFIELD TWP.	268	6	156	4	81	67	83	72	15	86	52	5	93	52	8	86	57	6	76	67	6	71	72
County Totals:	1,266	87	846	33	354	438	346	489	68	382	369	28	417	370	41	408	351	45	342	386	24	308	441
DISTRICT: 27A COUNTY: FARIBAULT																							
CLARK TWP.	181	4	103	8	59	34	60	42	10	72	21	5	61	33	7	62	31	8	60	30	3	56	39
DUNBAR TWP.	172	0	103	2	69	28	70	32	8	78	17	3	78	21	6	73	19	6	60	31	4	56	34
FOSTER TWP.	181	4	116	5	57	53	62	54	5	76	35	4	69	42	8	66	38	10	58	43	4	54	51
KIESTER	310	13	238	10	52	167	68	165	23	72	140	11	58	156	17	77	129	13	59	142	11	51	154
KIESTER TWP.	146	5	99	4	43	50	47	51	10	52	37	3	46	48	11	44	39	6	42	44	3	38	54
WALTERS	43	1	28	1	12	14	10	17	1	13	14	2	9	16	3	8	14	3	10	12	2	9	15
WELLS	1353	53	818	39	328	428	335	477	73	455	281	37	353	402	59	379	345	47	319	387	18	314	423
County Totals:	2,386	80	1,505	69	620	774	652	838	130	818	545	65	674	718	111	709	615	93	608	689	45	578	770
DISTRICT: 27A COUNTY: FREEBORN																							
ALBERT LEA TWP. P-1	404	8	310	8	132	166	120	189	18	177	113	14	140	148	26	131	141	18	126	143	11	123	149
ALBERT LEA TWP. P-2	8	1	8	0	4	4	4	4	0	5	3	0	5	3	0	4	4	0	4	4	0	4	3
ALBERT LEA W-1 P-1	2210	94	1727	33	766	905	763	949	68	988	657	40	796	851	81	846	718	71	761	776	40	723	845
ALBERT LEA W-2 P-1	1363	94	943	26	348	542	360	561	58	449	423	36	369	498	63	384	438	52	359	439	22	327	506
ALBERT LEA W-3 P-1	1798	90	1315	36	501	750	494	802	60	691	554	46	532	694	81	571	606	67	517	626	46	483	677
ALBERT LEA W-4 P-1	1826	91	1224	34	463	696	445	763	72	620	522	45	474	660	89	487	583	75	448	580	38	415	645
ALBERT LEA W-5 P-1	1190	68	697	29	227	427	222	462	57	301	331	33	232	399	41	253	374	49	232	354	25	217	388
ALBERT LEA W-6 P-1	1291	39	876	34	320	507	311	556	65	436	368	38	326	474	71	345	429	63	315	420	40	294	476
ALDEN	365	16	257	7	104	141	99	157	24	131	97	5	110	134	19	114	112	11	102	129	8	92	131
ALDEN TWP.	191	4	134	1	69	62	70	64	10	86	38	6	78	49	9	78	44	4	76	48	3	69	57
BANCROFT TWP.	637	13	489	13	226	236	209	273	17	292	176	15	239	218	28	238	185	27	211	199	11	206	232
BATH TWP.	279	7	186	7	78	99	82	104	17	104	64	7	84	91	9	81	88	10	74	88	10	70	90
CARLSTON TWP.	203	4	138	6	70	59	67	70	14	88	34	5	77	53	12	71	46	10	73	45	6	71	54
CLARKS GROVE	385	22	283	11	128	134	127	152	21	164	92	14	130	125	19	136	114	21	127	113	10	125	123
CONGER	89	4	59	5	26	26	20	39	9	33	16	5	22	30	9	24	22	6	25	23	3	22	31
EMMONS	230	9	161	10	49	99	46	111	15	64	79	6	55	89	19	55	77	12	48	77	9	44	89
FREEBORN	184	15	129	7	51	69	54	74	16	61	52	1	61	62	8	55	58	8	48	63	8	43	64
FREEBORN TWP.	162	2	78	1	34	42	33	45	3	45	28	2	37	39	8	30	34	2	27	42	0	25	44
FREEMAN TWP.	294	11	210	8	95	100	92	114	13	126	68	6	103	92	11	100	84	7	94	88	3	81	100
GENEVA	311	19	206	10	85	103	75	125	17	108	79	8	89	96	15	93	86	11	84	86	12	72	97

DISTRICT: 27A, CONT'D COUNTY: FREEBORN	VOTER REGISTRATION			U.S. SENATOR			U.S. REP. DIST 1		STATE REP DIST 27A			GOVERNOR & LT. GOVERNOR			SECRETARY OF STATE			STATE AUDITOR			ATTORNEY GENERAL		
Precinct	# OF PERSONS REGISTERED AT 7 A.M.	# OF NEW REGISTRATIONS ELECTION DAY	TOTAL NUMBER OF PERSONS VOTING IN THE PRECINCT	STEVE CARLSON IP	MIKE MCFADDEN R	AL FRANKEN DFL	JIM HAGEDORN R	TIM WALZ DFL	THOMAS KEITH PRICE IP	PEGGY BENNETT R	SHANNON SAVICK DFL	HANNAH NICOLLET AND TIM GIESEKE IP	JEFF JOHNSON AND BILL KUISLE R	MARK DAYTON AND TINA SMITH DFL	BOB HELLAND IP	DAN SEVERSON R	STEVE SIMON DFL	PATRICK DEAN IP	RANDY GILBERT R	REBECCA OTTO DFL	BRANDAN BORGOS IP	SCOTT NEWMAN R	LORI SWANSON DFL
GENEVA TWP.	273	5	176	5	86	82	92	83	13	100	61	6	96	70	12	94	63	13	85	70	6	83	77
GLENVILLE	391	15	310	15	78	205	76	229	31	128	147	10	91	193	27	101	164	28	81	174	8	73	190
HARTLAND	187	5	143	4	68	69	68	75	12	82	47	10	70	55	9	71	52	6	61	57	5	60	61
HARTLAND TWP.	155	4	122	6	66	48	64	58	7	84	31	3	72	43	6	70	41	5	63	48	3	54	56
HAYWARD	171	10	130	10	38	73	32	93	11	61	54	7	40	70	15	38	64	12	33	62	8	33	71
HAYWARD TWP.	254	3	172	4	94	69	89	82	10	115	46	8	97	59	12	93	57	13	83	61	7	81	67
HOLLANDALE	155	3	102	3	63	31	67	34	5	74	21	3	66	29	4	67	25	5	64	26	2	62	30
MANCHESTER	27	3	25	7	8	10	11	14	8	10	7	5	9	8	6	9	8	6	10	8	4	8	9
MANCHESTER TWP.	272	4	205	6	86	107	80	124	16	116	72	4	100	96	16	92	91	17	86	88	9	84	102
MANSFIELD TWP.	152	8	120	2	52	65	48	70	8	63	49	2	53	62	13	51	52	7	45	59	3	43	64
MOSCOW TWP.	359	14	268	14	125	125	125	143	22	150	94	11	135	113	22	124	114	21	114	109	10	109	123
NEWRY TWP.	245	6	157	2	91	59	83	73	14	96	46	5	93	56	8	91	51	11	80	56	5	76	67
NUNDA TWP.	198	3	154	6	53	92	51	99	10	83	59	8	60	81	11	65	72	8	64	71	9	52	82
OAKLAND TWP.	223	7	158	3	61	91	57	99	8	77	68	4	71	79	4	71	78	7	65	74	6	55	87
PICKEREL LAKE TWP.	450	10	317	5	160	144	145	165	12	204	97	4	165	134	17	155	111	16	146	112	10	139	133
RICELAND TWP.	267	5	203	14	87	99	88	115	20	116	63	13	94	91	17	96	81	17	91	80	11	90	85
SHELL ROCK TWP.	208	8	144	3	70	68	56	86	9	83	51	3	73	63	6	67	64	11	60	63	5	54	78
TWIN LAKES	83	1	54	0	11	42	14	40	8	14	32	3	12	37	5	13	34	5	11	35	2	10	40
County Totals:	17,490	725	12,390	395	5,073	6,646	4,939	7,296	798	6,625	4,839	441	5,356	6,144	828	5,464	5,465	732	4,993	5,596	418	4,672	6,223
DISTRICT: 27A COUNTY: MOWER																							
UDOLPHO TWP.	281	11	175	4	64	104	58	117	17	74	84	5	72	94	12	59	98	11	57	97	5	55	106
County Totals:	281	11	175	4	64	104	58	117	17	74	84	5	72	94	12	59	98	11	57	97	5	55	106
DISTRICT: 27A COUNTY: STEELE																							
BLOOMING PRAIRIE	1025	42	620	18	222	367	217	397	53	256	302	23	247	330	32	249	318	33	217	333	18	202	356
County Totals:	1,025	42	620	18	222	367	217	397	53	256	302	23	247	330	32	249	318	33	217	333	18	202	356
District 27A Totals	22,448	945	15,536	519	6,333	8,329	6,212	9,137	1,066	8,155	6,139	562	6,766	7,656	1,024	6,889	6,847	914	6,217	7,101	510	5,815	7,896
District 27A % of Voters				3.37	41.10	54.06	40.43	59.47	6.93	53.04	39.93	3.66	44.04	49.84	6.83	45.96	45.68	6.13	41.68	47.60	3.40	38.74	52.60

DISTRICT: 27B COUNTY: DODGE	VOTER REGISTRATION			U.S. SENATOR			U.S. REP. DIST 1		STATE REP DIST 27B		GOVERNOR & LT. GOVERNOR			SECRETARY OF STATE			STATE AUDITOR			ATTORNEY GENERAL		
Precinct	# OF PERSONS REGISTERED AT 7 A.M.	# OF NEW REGISTRATIONS ELECTION DAY	TOTAL NUMBER OF PERSONS VOTING IN THE PRECINCT	STEVE CARLSON IP	MIKE MCFADDEN R	AL FRANKEN DFL	JIM HAGEDORN R	TIM WALZ DFL	DENNIS SCHIMKE R	JEANNE POPPE DFL	HANNAH NICOLLET AND TIM GIESEKE IP	JEFF JOHNSON AND BILL KUISLE R	MARK DAYTON AND TINA SMITH DFL	BOB HELLAND IP	DAN SEVERSON R	STEVE SIMON DFL	PATRICK DEAN IP	RANDY GILBERT R	REBECCA OTTO DFL	BRANDAN BORGOS IP	SCOTT NEWMAN R	LORI SWANSON DFL
VERNON TWP.	394	12	267	10	131	122	135	131	146	114	7	154	101	22	146	93	16	132	104	12	129	112
County Totals:	394	12	267	10	131	122	135	131	146	114	7	154	101	22	146	93	16	132	104	12	129	112
DISTRICT: 27B COUNTY: FREEBORN																						
LONDON TWP.	194	6	115	8	46	60	48	67	56	59	10	53	49	11	49	48	13	48	47	6	41	61
MYRTLE	25	3	21	1	6	13	3	17	3	16	1	5	12	1	6	12	1	3	12	0	3	13
County Totals:	219	9	136	9	52	73	51	84	59	75	11	58	61	12	55	60	14	51	59	6	44	74
DISTRICT: 27B COUNTY: MOWER																						
ADAMS	389	15	282	19	96	160	104	176	139	143	24	110	139	32	107	130	27	95	129	20	80	155
ADAMS TWP.	272	6	192	10	67	107	61	127	86	103	2	83	99	11	78	95	10	68	101	4	61	112
AUSTIN TWP.	606	26	372	7	141	216	131	241	173	193	17	152	186	25	153	181	22	138	184	11	131	198
AUSTIN W-1 P-1	1896	84	1027	21	358	627	348	662	405	603	24	373	594	44	381	550	45	359	550	29	324	594
AUSTIN W-1 P-2	1877	65	1024	21	345	640	327	691	409	607	30	360	598	49	357	575	42	333	580	28	304	617
AUSTIN W-2 P-1	1919	59	1154	29	424	687	407	737	510	637	28	462	624	63	442	604	52	423	601	22	411	648
AUSTIN W-2 P-2	2510	87	1534	29	651	843	592	931	738	787	36	661	810	75	659	726	60	611	748	33	579	807
AUSTIN W-3 P-1	1450	62	674	35	214	407	200	467	262	406	37	216	387	55	202	388	50	189	368	30	176	395
AUSTIN W-3 P-2	1910	69	1011	29	298	669	305	702	369	637	47	326	611	62	325	585	68	291	587	32	276	631
BENNINGTON TWP.	93	5	57	4	24	28	27	30	30	26	3	30	22	2	31	19	2	25	25	1	23	31
BROWNSDALE	375	28	270	18	104	143	102	165	125	142	16	122	119	21	115	121	17	103	128	11	96	139
CLAYTON TWP.	104	1	76	2	35	38	31	44	35	40	2	42	31	6	36	28	3	36	33	3	32	39
DEXTER	201	15	143	11	58	70	56	84	63	75	4	68	61	6	70	59	10	56	61	10	52	63
DEXTER TWP.	184	10	114	5	56	50	55	57	68	45	6	62	46	9	59	42	9	58	40	5	56	44
ELKTON	73	3	58	5	20	30	18	38	23	33	1	25	23	1	22	29	0	18	32	0	16	32
FRANKFORD TWP.	224	10	161	12	99	48	87	73	99	62	5	116	38	9	106	41	12	100	43	4	87	60
GRAND MEADOW	594	65	452	29	191	208	176	264	198	238	18	232	176	47	205	167	49	185	165	21	173	209
GRND MEADOW TWP.	204	10	144	6	80	57	73	71	85	57	3	94	44	12	87	44	9	84	45	2	77	58
LANSING TWP.	555	22	345	16	138	185	127	217	167	176	18	148	168	23	148	159	21	133	167	17	121	176
LE ROY	496	40	353	22	132	187	136	211	154	188	13	160	157	33	146	148	27	131	157	12	120	185
LE ROY TWP.	195	4	116	3	61	51	56	58	56	58	3	65	47	5	62	45	8	59	41	5	53	50
LODI TWP.	142	3	91	4	37	49	36	55	46	45	3	44	41	4	44	38	5	36	37	2	31	47
LYLE	296	15	182	6	48	122	48	131	70	110	9	66	96	16	63	95	11	56	101	5	48	114
LYLE TWP.	232	3	153	3	59	84	61	91	83	69	5	74	70	11	66	67	12	64	67	5	57	86
MAPLEVIEW	96	20	92	11	11	60	11	73	16	67	8	14	53	13	10	60	9	9	52	5	8	56
MARSHALL TWP.	189	5	121	1	58	61	56	64	64	56	2	67	51	6	66	47	9	60	50	5	56	58
NEVADA TWP.	209	7	151	8	60	81	60	90	71	79	7	62	78	11	59	75	10	57	76	11	54	78

DISTRICT: 27B, CONT'D COUNTY:MOWER	VOTER REGISTRATION			U.S. SENATOR			U.S. REP. DIST 1		STATE REP DIST 27B		GOVERNOR & LT. GOVERNOR			SECRETARY OF STATE			STATE AUDITOR			ATTORNEY GENERAL		
Precinct	# OF PERSONS REGISTERED AT 7 A.M.	# OF NEW REGISTRATIONS ELECTION DAY	TOTAL NUMBER OF PERSONS VOTING IN THE PRECINCT	STEVE CARLSON IP	MIKE MCFADDEN R	AL FRANKEN DFL	JIM HAGEDORN R	TIM WALZ DFL	DENNIS SCHIMKE R	JEANNE POPPE DFL	HANNAH NICOLLET AND TIM GIESEKE IP	JEFF JOHNSON AND BILL KUISLE R	MARK DAYTON AND TINA SMITH DFL	BOB HELLAND IP	DAN SEVERSON R	STEVE SIMON DFL	PATRICK DEAN IP	RANDY GILBERT R	REBECCA OTTO DFL	BRANDAN BORGOS IP	SCOTT NEWMAN R	LORI SWANSON DFL
PLEASANT VALLEY	199	2	136	9	68	57	68	67	84	47	6	82	47	9	79	42	14	65	51	5	68	53
RACINE	233	7	132	7	72	46	73	58	82	47	5	98	25	8	82	29	9	71	34	7	68	38
RACINE TWP.	307	3	184	8	103	71	97	86	105	77	4	133	44	13	119	49	16	102	59	5	96	75
RED ROCK TWP.	481	14	275	9	123	134	123	149	141	130	9	126	125	15	125	115	26	107	118	8	102	134
ROSE CREEK	204	7	153	10	41	99	42	109	66	83	11	50	85	13	55	76	18	43	78	9	35	94
SARGEANT	37	0	21	3	12	6	8	12	11	9	3	12	6	3	12	5	2	13	5	3	10	7
SARGEANT TWP.	178	10	123	6	74	40	70	53	76	45	3	79	37	12	75	29	9	70	33	7	65	46
TAOPI	31	0	18	0	0	17	0	17	6	10	1	2	14	0	1	15	0	1	15	0	1	15
WALTHAM	86	2	54	4	11	36	10	42	14	39	1	19	32	0	18	32	3	11	31	2	10	34
WALTHAM TWP.	228	4	152	6	82	61	83	69	95	56	6	94	46	10	93	44	6	85	53	6	73	62
WINDOM TWP.	278	3	159	6	56	93	52	105	72	84	7	63	81	8	56	85	10	51	86	3	48	98
County Totals:	19,553	791	11,756	434	4,507	6,568	4,317	7,317	5,296	6,309	427	4,992	5,911	742	4,814	5,639	712	4,396	5,731	388	4,078	6,338
District 27B Totals	20,166	812	12,159	453	4,690	6,763	4,503	7,532	5,501	6,498	445	5,204	6,073	776	5,015	5,792	742	4,579	5,894	406	4,251	6,524
District 27B % of Voters				3.75	38.84	56.01	37.39	62.55	45.80	54.10	3.70	43.31	50.54	6.59	42.59	49.19	6.32	39.02	50.22	3.44	36.06	55.34
District 27 Totals	42,614	1,757	27,695	972	11,023	15,092	10,715	16,669			1,007	11,970	13,729	1,800	11,904	12,639	1,656	10,796	12,995	916	10,066	14,420
District 27 % of Voters				3.54	40.11	54.92	39.10	60.82			3.68	43.72	50.15	6.73	44.48	47.23	6.21	40.51	48.76	3.42	37.56	53.81

DISTRICT: 28A COUNTY: WINONA	VOTER REGISTRATION			U.S. SENATOR			U.S. REP. DIST 1		STATE REP DIST 28A		GOVERNOR & LT. GOVERNOR			SECRETARY OF STATE			STATE AUDITOR			ATTORNEY GENERAL		
Precinct	# OF PERSONS REGISTERED AT 7 A.M.	# OF NEW REGISTRATIONS ELECTION DAY	TOTAL NUMBER OF PERSONS VOTING IN THE PRECINCT	STEVE CARLSON IP	MIKE MCFADDEN R	AL FRANKEN DFL	JIM HAGEDORN R	TIM WALZ DFL	LYNAE HAHN R	GENE PELOWSKI DFL	HANNAH NICOLLET AND TIM GIESEKE IP	JEFF JOHNSON AND BILL KUISLE R	MARK DAYTON AND TINA SMITH DFL	BOB HELLAND IP	DAN SEVERSON R	STEVE SIMON DFL	PATRICK DEAN IP	RANDY GILBERT R	REBECCA OTTO DFL	BRANDAN BORGOS IP	SCOTT NEWMAN R	LORI SWANSON DFL
DAKOTA	220	12	170	8	64	90	62	102	63	97	5	67	88	6	73	77	8	67	70	5	67	75
DRESBACH TWP.	285	13	209	6	115	80	110	95	108	95	3	116	76	4	117	74	5	110	69	4	114	69
FREMONT TWP	230	1	152	3	101	48	90	61	90	58	3	100	47	6	99	41	8	97	38	4	92	46
HART TWP	166	11	127	6	59	59	58	67	56	68	4	62	54	7	61	53	4	55	59	3	54	60
HILLSDALE TWP	354	16	163	6	79	75	80	80	65	89	3	81	72	8	77	66	8	65	70	1	71	65
HOMER TWP	890	32	589	24	275	276	272	306	251	325	8	285	274	21	287	247	24	265	242	7	271	255
LA CRESCENT	21	0	5	0	2	2	2	3	2	3	0	2	2	0	2	1	0	2	1	0	2	2
LEWISTON	841	29	553	34	238	260	246	294	212	324	13	255	255	41	257	220	34	230	227	17	235	251

NEW HARTFORD TWP	513	15	309	14	153	134	144	163	146	156	7	152	135	16	161	117	16	147	122	14	147	121
PLEASANT HILL TWP	309	7	205	4	123	69	118	83	112	86	3	128	68	9	128	55	7	125	54	6	127	54
RICHMOND TWP	436	14	252	18	130	99	141	109	122	129	10	132	102	16	134	86	17	130	80	6	128	88
SARATOGA TWP	268	1	185	7	93	82	97	87	94	86	9	98	73	11	99	69	11	99	65	4	94	76
STOCKTON	424	16	252	19	105	118	108	142	101	147	13	108	116	23	104	110	15	102	104	12	98	112
UTICA	125	3	76	3	28	45	27	49	30	44	2	34	39	1	35	38	3	31	39	2	30	40
UTICA TWP	316	9	218	10	116	87	115	99	111	100	2	130	82	9	132	66	8	128	62	10	114	76
WARREN TWP	366	10	232	9	127	89	133	96	114	112	6	138	78	11	123	80	10	124	75	4	122	74
WILSON TWP	700	16	464	21	238	190	243	214	209	252	18	242	189	30	247	163	26	240	165	18	238	160
WINONA W-1 P-1	715	19	390	17	149	205	153	228	124	256	19	155	198	21	155	186	23	142	182	19	134	191
WINONA W-1 P-2	1217	135	677	12	303	346	295	364	242	411	12	309	332	19	318	287	15	286	299	9	286	307
WINONA W-1 P-3	708	21	426	21	156	245	148	272	128	286	15	152	253	25	153	226	23	141	225	19	135	236
WINONA W-1 P-4	993	31	676	16	299	346	296	371	246	419	14	300	344	28	315	298	30	291	298	17	285	305
WINONA W-2 P-1	1090	104	469	16	143	298	150	309	126	333	9	144	293	20	157	258	14	141	260	11	143	254
WINONA W-2 P-2	869	42	462	18	155	269	154	295	144	308	24	154	255	31	169	232	31	144	229	14	139	233
WINONA W-2 P-3	890	75	489	18	139	321	147	331	138	338	16	134	306	23	152	281	15	137	275	9	132	277
WINONA W-2 P-4	714	63	292	7	84	194	86	202	72	214	8	84	177	13	97	169	13	87	154	6	86	149
WINONA W-3 P-1	1136	174	384	17	119	229	120	245	126	234	23	116	210	16	117	204	15	113	199	16	116	171
WINONA W-3 P-2	875	96	346	8	96	219	106	229	103	234	14	91	201	12	104	194	12	93	175	10	92	166
WINONA W-3 P-3	966	111	491	13	121	339	131	347	122	352	14	131	309	25	136	278	18	132	264	17	124	257
WINONA W-3 P-4	790	53	305	10	89	198	91	207	80	211	2	95	178	13	96	167	7	92	159	4	91	159
WINONA W-4 P-1	803	42	397	16	125	241	134	260	126	270	17	130	229	22	134	213	26	114	200	11	119	209
WINONA W-4 P-2	781	43	398	23	132	236	132	263	126	269	20	123	230	30	132	217	20	125	204	16	115	205
WINONA W-4 P-3	907	49	533	5	217	300	231	291	192	329	7	222	285	20	243	247	23	233	237	12	225	252
WINONA W-4 P-4	1211	36	831	17	378	421	361	460	273	548	8	382	414	24	410	353	22	388	351	12	375	369
WISCOY TWP.	213	10	150	4	60	80	58	90	53	96	6	63	76	4	64	76	3	62	74	3	57	74
County Totals:	21,342	1,309	11,877	430	4,811	6,290	4,839	6,814	4,307	7,279	337	4,915	6,040	565	5,088	5,449	514	4,738	5,327	322	4,658	5,438
District 28A Totals	21,342	1,309	11,877	430	4,811	6,290	4,839	6,814	4,307	7,279	337	4,915	6,040	565	5,088	5,449	514	4,738	5,327	322	4,658	5,438
District 28A % of Voters				3.65	40.88	53.44	41.41	58.31	37.10	62.70	2.87	41.87	51.46	4.96	44.66	47.83	4.55	41.92	47.13	2.83	40.94	47.79

DISTRICT: 28B COUNTY: FILLMORE	VOTER REGISTRATION			U.S. SENATOR			U.S. REP. DIST 1		STATE REP DIST 28B		GOVERNOR & LT. GOVERNOR			SECRETARY OF STATE			STATE AUDITOR			ATTORNEY GENERAL		
Precinct	# OF PERSONS REGISTERED AT 7 A.M.	# OF NEW REGISTRATIONS ELECTION DAY	TOTAL NUMBER OF PERSONS VOTING IN THE PRECINCT	STEVE CARLSON IP	MIKE MCFADDEN R	AL FRANKEN DFL	JIM HAGEDORN R	TIM WALZ DFL	GREGORY M. DAVIDS R	JON PEPPER DFL	HANNAH NICOLLET AND TIM GIESEKE IP	JEFF JOHNSON AND BILL KUISLE R	MARK DAYTON AND TINA SMITH DFL	BOB HELLAND IP	DAN SEVERSON R	STEVE SIMON DFL	PATRICK DEAN IP	RANDY GILBERT R	REBECCA OTTO DFL	BRANDAN BORGOS IP	SCOTT NEWMAN R	LORI SWANSON DFL
AMHERST TWP.	167	12	119	4	36	77	33	85	59	59	5	46	63	8	41	60	7	44	58	5	43	58
ARENDAHL TWP.	211	11	177	10	77	83	80	93	93	78	5	83	81	9	87	65	9	86	66	7	75	75
BEAVER TWP.	127	8	91	1	37	47	40	51	63	27	1	46	37	4	44	35	4	40	37	1	35	47
BLOOMFIELD TWP.	214	5	165	13	73	76	84	81	117	46	9	102	49	6	88	61	8	83	63	3	74	77
BRISTOL TWP.	159	4	106	8	36	58	35	69	43	62	6	48	49	13	37	46	13	34	45	10	32	53
CANTON	171	18	122	7	37	74	35	83	60	58	4	45	58	9	46	55	10	38	54	4	39	55
CANTON TWP.	167	6	109	3	41	64	42	66	60	48	4	50	51	6	44	54	6	44	51	3	40	60
CARIMONA TWP.	200	2	155	9	64	77	65	88	89	62	8	76	64	14	74	59	10	68	65	6	62	72
CARROLTON TWP.	238	2	162	4	83	69	75	85	88	73	3	94	53	7	87	52	8	79	59	6	73	66
CHATFIELD	847	44	481	21	192	251	185	285	282	191	13	229	215	36	224	186	31	199	200	18	176	233
CHATFIELD TWP.	335	4	199	7	91	97	86	111	116	77	7	112	77	9	100	73	13	92	81	6	79	98
FILLMORE TWP.	297	7	196	6	126	62	118	75	145	50	7	139	42	10	134	44	10	126	47	5	112	63
FORESTVILLE TWP.	216	4	144	7	68	61	68	72	89	49	5	85	46	9	81	45	9	76	46	8	66	55
FOUNTAIN	218	0	159	22	69	68	69	89	93	65	12	87	59	22	82	52	23	65	61	13	66	70
FOUNTAIN TWP.	185	15	142	9	80	52	84	58	107	35	7	89	44	7	88	41	5	86	39	5	83	44
HARMONY	608	73	447	14	174	244	173	266	227	210	15	193	215	24	209	187	25	175	200	11	160	220
HARMONY TWP.	183	5	129	3	55	69	55	73	78	51	4	66	56	7	59	52	13	54	53	6	50	65
HOLT TWP.	167	11	124	8	39	74	40	81	58	62	4	51	62	10	46	63	11	44	56	6	41	64
JORDAN TWP.	234	5	137	3	82	49	75	62	87	49	3	93	38	12	84	35	5	81	38	2	76	49
LANESBORO	475	52	399	13	121	256	115	274	169	217	11	141	229	20	150	201	23	129	207	10	112	230
MABEL	393	27	253	11	57	171	69	177	125	119	7	82	148	15	75	132	20	61	131	13	60	144
NEWBURG TWP.	244	7	142	5	49	85	50	91	68	74	5	57	75	7	59	65	2	50	71	3	46	79
NORWAY TWP.	194	14	179	4	59	103	65	110	79	94	8	65	92	11	71	85	11	59	84	7	55	87
OSTRANDER	137	8	90	6	35	46	33	54	48	40	4	39	43	8	35	42	6	32	44	5	30	46
PETERSON	139	17	134	6	31	86	36	94	52	76	9	37	74	11	45	66	7	38	66	8	34	68
PILOT MOUND TWP.	233	9	136	4	59	72	54	80	73	61	3	73	58	10	65	55	9	56	56	1	54	67
PREBLE TWP.	139	5	88	4	32	51	31	57	41	47	5	34	48	8	34	45	5	35	44	3	32	48
PRESTON	732	53	529	28	195	294	200	319	304	218	14	245	250	34	233	237	29	217	247	22	188	264
PRESTON TWP.	141	12	102	5	46	48	45	55	70	32	1	55	40	4	53	30	5	49	31	0	39	48
RUSHFORD	1003	116	879	38	301	497	300	554	412	438	34	353	442	55	354	390	58	328	385	24	321	423
RUSHFORD VILLAGE	543	40	491	25	213	240	200	282	260	218	17	238	217	32	238	187	27	229	190	17	202	219
SPRING VALLEY	1270	93	873	54	390	400	387	475	549	307	38	454	330	74	435	292	66	402	305	40	376	356
SPRING VALLEY TWP.	348	14	241	9	115	111	114	124	145	90	8	132	96	21	126	86	21	113	91	6	105	112
SUMNER TWP.	318	11	186	11	104	69	102	83	139	42	2	121	56	12	115	52	10	111	50	7	102	63
WHALAN	37	4	29	2	11	14	11	16	15	13	2	12	14	5	10	13	3	10	14	3	10	15
WYKOFF	265	28	240	18	106	101	109	122	144	88	13	123	86	22	122	79	19	116	76	11	104	90
YORK TWP.	186	10	121	5	45	70	45	75	66	54	4	63	53	9	56	50	4	56	52	2	55	57
County Totals:	11,741	756	8,476	407	3,429	4,366	3,408	4,915	4,713	3,580	307	4,058	3,710	580	3,931	3,372	545	3,605	3,463	307	3,307	3,940

DISTRICT: 28B COUNTY: HOUSTON																						
BLACK HAMMER TWP.	172	2	125	6	59	57	57	67	67	57	4	61	56	7	60	53	6	59	53	4	57	54
BROWNSVILLE	317	15	200	12	59	122	61	134	81	113	7	56	121	7	67	111	10	57	109	8	60	109
BROWNSVILLE TWP.	294	13	199	10	74	105	74	118	90	106	7	76	102	14	76	96	13	68	92	5	76	94
CALEDONIA P-1	698	30	478	21	177	253	195	263	245	215	16	187	239	31	207	187	32	198	183	23	192	193
CALEDONIA P-2	930	50	605	35	249	295	257	334	323	269	25	258	291	36	272	259	34	262	246	14	259	266
CALEDONIA TWP.	418	11	301	17	135	141	135	162	181	116	10	145	135	18	162	105	20	147	109	12	135	123
CROOKED CREEK TWP.	161	8	105	8	42	50	44	57	57	46	1	41	52	6	45	44	5	38	46	4	43	43
EITZEN	154	5	111	8	62	37	64	45	79	31	4	66	33	7	72	25	7	62	31	7	66	28
HOKAH	323	21	214	17	87	100	92	115	108	100	10	83	103	13	90	91	8	82	91	11	84	84
HOKAH TWP.	321	9	213	15	93	101	89	123	114	99	5	92	106	11	102	89	11	93	87	10	96	85
HOUSTON	528	55	395	29	172	173	179	207	204	179	18	174	173	23	191	149	18	172	152	9	180	151
HOUSTON TWP.	278	15	233	17	110	100	118	112	136	92	12	114	97	12	125	87	10	111	87	10	120	87
JEFFERSON TWP.	70	2	44	0	20	24	17	27	28	16	0	18	24	1	20	20	0	17	23	0	18	22
LA CRESCENT P-1	1450	76	989	48	493	402	507	461	559	405	19	502	415	51	523	348	37	501	341	17	495	354
LA CRESCENT P-2	1055	52	688	27	249	379	247	426	288	381	21	252	378	37	258	341	39	234	340	24	248	330
LA CRESCENT P-3	508	20	316	12	130	163	134	176	150	158	7	128	161	15	129	146	17	120	139	12	120	145
LA CRESCENT TWP.	898	35	627	36	327	243	340	275	377	235	13	337	244	34	341	213	38	319	197	22	333	206
MAYVILLE TWP.	242	12	165	12	82	65	80	81	95	65	4	85	68	14	91	53	11	82	62	12	82	53
MONEY CREEK TWP.	386	24	265	17	134	103	135	125	153	107	10	133	112	16	136	92	12	127	95	11	123	95
MOUND PRAIRIE TWP.	393	15	238	13	119	98	123	110	135	96	8	121	100	12	125	86	11	124	81	8	123	78
SHELDON TWP.	198	7	130	9	63	53	61	64	71	55	8	63	51	7	71	45	6	65	49	5	62	49
SPRING GROVE	767	42	553	40	183	304	192	347	271	269	25	190	297	43	216	251	32	197	248	17	194	269
SPRING GROVE TWP.	250	9	190	5	98	82	107	81	130	59	4	106	70	10	115	59	7	108	60	6	107	67
UNION TWP.	217	10	146	7	76	55	81	61	94	49	4	78	53	10	75	48	10	72	46	7	72	46
WILMINGTON TWP.	267	6	177	10	80	84	82	93	96	78	6	94	77	11	99	65	9	89	70	5	89	70
WINNEBAGO TWP.	144	3	91	3	54	31	52	37	61	29	5	52	32	6	51	28	2	52	28	3	50	28
YUCATAN TWP.	250	12	197	13	96	77	89	104	107	85	11	95	82	21	96	70	18	88	70	9	87	70
County Totals:	11,689	559	7,995	447	3,523	3,697	3,612	4,205	4,300	3,510	264	3,607	3,672	473	3,815	3,161	423	3,544	3,135	275	3,571	3,199
District 28B Totals	23,430	1,315	16,471	854	6,952	8,063	7,020	9,120	9,013	7,090	571	7,665	7,382	1,053	7,746	6,533	968	7,149	6,598	582	6,878	7,139
District 28B % of Voters				5.27	42.91	49.77	43.46	56.46	55.88	43.96	3.55	47.61	45.86	6.73	49.53	41.77	6.24	46.06	42.51	3.73	44.03	45.70
District 28 Totals	44,772	2,624	28,348	1,284	11,763	14,353	11,859	15,934			908	12,580	13,422	1,618	12,834	11,982	1,482	11,887	11,925	904	11,536	12,577
District 28 % of Voters				4.59	42.05	51.31	42.60	57.24			3.26	45.19	48.22	5.99	47.48	44.32	5.52	44.31	44.46	3.35	42.73	46.58

DISTRICT: 29A COUNTY: HENNEPIN	VOTER REGISTRATION			U.S. SENATOR			U.S. REP. DIST 6			STATE REP DIST 29A	GOVERNOR & LT. GOVERNOR			SECRETARY OF STATE			STATE AUDITOR			ATTORNEY GENERAL		
Precinct	# OF PERSONS REGISTERED AT 7 A.M.	# OF NEW REGISTRATIONS ELECTION DAY	TOTAL NUMBER OF PERSONS VOTING IN THE PRECINCT	STEVE CARLSON IP	MIKE MCFADDEN R	AL FRANKEN DFL	JOHN DENNY IP	TOM EMMER R	JOE PERSKE DFL	JOE MCDONALD R	HANNAH NICOLLET AND TIM GIESEKE IP	JEFF JOHNSON AND BILL KUISLE R	MARK DAYTON AND TINA SMITH DFL	BOB HELLAND IP	DAN SEVERSON R	STEVE SIMON DFL	PATRICK DEAN IP	RANDY GILBERT R	REBECCA OTTO DFL	BRANDAN BORGOS IP	SCOTT NEWMAN R	LORI SWANSON DFL
ROCKFORD P-01	204	7	104	5	58	37	8	63	33	81	7	59	34	11	55	30	6	52	34	6	43	43
County Totals:	204	7	104	5	58	37	8	63	33	81	7	59	34	11	55	30	6	52	34	6	43	43

DISTRICT: 29A COUNTY: WRIGHT	VOTER REGISTRATION			U.S. SENATOR			U.S. REP. DIST 6			STATE REP DIST 29A	GOVERNOR & LT. GOVERNOR			SECRETARY OF STATE			STATE AUDITOR			ATTORNEY GENERAL		
Precinct	# OF PERSONS REGISTERED AT 7 A.M.	# OF NEW REGISTRATIONS ELECTION DAY	TOTAL NUMBER OF PERSONS VOTING IN THE PRECINCT	STEVE CARLSON IP	MIKE MCFADDEN R	AL FRANKEN DFL	JOHN DENNY IP	TOM EMMER R	JOE PERSKE DFL	JOE MCDONALD R	HANNAH NICOLLET AND TIM GIESEKE IP	JEFF JOHNSON AND BILL KUISLE R	MARK DAYTON AND TINA SMITH DFL	BOB HELLAND IP	DAN SEVERSON R	STEVE SIMON DFL	PATRICK DEAN IP	RANDY GILBERT R	REBECCA OTTO DFL	BRANDAN BORGOS IP	SCOTT NEWMAN R	LORI SWANSON DFL
ALBION TWP	752	29	534	10	291	222	31	301	197	409	18	309	196	24	303	193	20	255	232	11	259	237
ANNANDALE	1746	87	1036	27	475	507	70	513	431	728	32	503	456	54	505	407	40	433	468	30	422	487
BUFFALO P-4	68	3	57	0	33	22	4	28	21	37	1	32	20	2	31	18	4	27	20	2	29	19
CHATHAM TWP	855	29	593	20	358	208	33	366	189	462	19	373	187	37	359	166	20	318	215	17	332	207
CORINNA TWP	1580	59	1067	29	622	401	42	642	372	833	27	639	374	49	634	351	40	559	413	27	550	431
DELANO	3457	157	2338	68	1,313	898	97	1,411	795	1,889	75	1,325	863	125	1,301	734	101	1,114	921	63	1,124	920
FRANKLIN TWP	1852	72	1239	20	771	426	54	779	395	1,010	31	780	397	56	774	362	38	697	448	23	680	466
FRENCH LAKE TWP	722	27	488	17	273	190	24	290	172	365	20	286	168	29	271	162	28	241	191	17	251	193
HANOVER P-3	1	0	1	0	1	0	0	1	0	1	0	1	0	0	1	0	0	1	0	0	1	0
HOWARD LAKE	1036	47	575	27	276	255	50	299	218	441	31	288	235	50	290	198	44	243	237	29	237	260
MAPLE LAKE TWP P-1B	135	1	65	0	44	21	1	46	17	52	1	44	20	1	44	18	2	41	20	1	41	21
MARYSVILLE TWP	1114	41	700	22	423	251	32	457	202	570	15	452	217	43	423	200	34	386	248	20	386	255
MIDDLEVILLE TWP	594	22	367	8	232	118	12	245	106	303	8	243	105	16	239	92	16	213	117	10	210	122
MONTROSE	1682	102	1030	38	545	404	64	596	353	811	56	561	360	70	548	326	63	475	396	34	490	384
ROCKFORD	2250	76	1228	17	642	528	57	691	458	882	44	652	482	55	655	438	38	544	513	25	551	543
ROCKFORD TWP	2110	72	1378	48	789	511	86	828	442	1,071	50	807	484	86	796	423	71	701	514	44	700	531
SOUTH HAVEN	82	3	51	2	24	22	2	28	21	37	2	24	25	4	23	22	3	22	21	2	23	23
SOUTHSIDE TWP	962	20	601	10	339	244	30	355	212	455	11	354	229	27	355	199	27	300	242	15	301	256
STOCKHOLM TWP	521	17	323	15	191	110	15	199	104	257	19	212	86	17	193	88	19	165	122	11	171	113
VICTOR TWP	671	25	441	9	279	144	21	302	113	370	16	291	123	22	279	111	18	237	161	12	236	157
WAVERLY	802	50	491	11	261	205	20	288	178	376	12	253	195	34	260	161	18	225	203	7	216	213
WOODLAND TWP	682	34	484	13	304	155	21	325	134	399	21	318	132	30	306	121	29	269	152	15	276	160
County Totals:	23,674	973	15,087	411	8,486	5,842	766	8,990	5,130	11,758	509	8,747	5,354	831	8,590	4,790	673	7,466	5,854	415	7,486	5,998
District 29A Totals	23,878	980	15,191	416	8,544	5,879	774	9,053	5,163	11,839	516	8,806	5,388	842	8,645	4,820	679	7,518	5,888	421	7,529	6,041
District 29A % of Voters				2.75	56.55	38.91	5.16	60.34	34.41	96.80	3.42	58.43	35.75	5.75	59.07	32.93	4.61	51.06	39.99	2.86	51.07	40.98

DISTRICT: 29B COUNTY: WRIGHT	VOTER REGISTRATION			U.S. SENATOR			U.S. REP. DIST 6			STATE REP DIST 29B	GOVERNOR & LT. GOVERNOR			SECRETARY OF STATE			STATE AUDITOR			ATTORNEY GENERAL		
Precinct	# OF PERSONS REGISTERED AT 7 A.M.	# OF NEW REGISTRATIONS ELECTION DAY	TOTAL NUMBER OF PERSONS VOTING IN THE PRECINCT	STEVE CARLSON IP	MIKE MCFADDEN R	AL FRANKEN DFL	JOHN DENNY IP	TOM EMMER R	JOE PERSKE DFL	MARION O'NEILL R	HANNAH NICOLLET AND TIM GIESEKE IP	JEFF JOHNSON AND BILL KUISLE R	MARK DAYTON AND TINA SMITH DFL	BOB HELLAND IP	DAN SEVERSON R	STEVE SIMON DFL	PATRICK DEAN IP	RANDY GILBERT R	REBECCA OTTO DFL	BRANDAN BORGOS IP	SCOTT NEWMAN R	LORI SWANSON DFL
BUFFALO P-1	3918	206	2306	66	1,241	941	110	1,339	817	1,713	66	1,263	875	111	1,296	753	80	1,136	894	55	1,122	915
BUFFALO P-2	2466	135	1658	51	861	713	92	927	611	1,261	50	878	672	86	904	575	64	790	673	33	783	714
BUFFALO P-3	1954	117	1240	29	650	529	54	717	441	950	36	664	493	48	701	419	37	621	484	21	619	500
BUFFALO TWP	1191	35	788	17	501	257	43	522	218	635	17	510	240	40	498	206	33	449	262	18	443	274
MAPLE LAKE	1077	85	711	37	360	284	46	388	259	547	36	377	251	44	384	232	42	323	277	20	321	284
MAPLE LAKE TWP P-1A	1194	35	764	15	432	306	32	460	264	599	13	443	282	25	445	265	28	387	294	18	381	303
MONTICELLO	6394	387	3714	102	1,835	1,683	220	1,936	1,501	2,687	149	1,904	1,512	219	1,867	1,378	175	1,582	1,614	114	1,566	1,649
MONTICELLO TWP	2014	68	1298	27	755	484	67	793	427	979	38	777	439	62	761	399	48	664	488	39	658	505
SILVER CREEK TWP	1605	69	1063	29	634	385	58	636	358	825	37	654	349	57	645	323	47	551	412	25	567	400
County Totals:	21,813	1,137	13,542	373	7,269	5,582	722	7,718	4,896	10,196	442	7,470	5,113	692	7,501	4,550	554	6,503	5,398	343	6,460	5,544
District 29B Totals	21,813	1,137	13,542	373	7,269	5,582	722	7,718	4,896	10,196	442	7,470	5,113	692	7,501	4,550	554	6,503	5,398	343	6,460	5,544
District 29B % of Voters				2.77	54.00	41.46	5.41	57.86	36.70	96.77	3.29	55.67	38.11	5.31	57.58	34.93	4.24	49.73	41.28	2.62	49.30	42.31
District 29 Totals	45,691	2,117	28,733	789	15,813	11,461	1,496	16,771	10,059		958	16,276	10,501	1,534	16,146	9,370	1,233	14,021	11,286	764	13,989	11,585
District 29 % of Voters				2.76	55.35	40.12	5.28	59.17	35.49		3.36	57.13	36.86	5.55	58.37	33.87	4.44	50.43	40.60	2.74	50.24	41.61

DISTRICT: 30A COUNTY: SHERBURNE	VOTER REGISTRATION			U.S. SENATOR			U.S. REP. DIST 6			STATE REP DIST 30A		GOVERNOR & LT. GOVERNOR			SECRETARY OF STATE			STATE AUDITOR			ATTORNEY GENERAL		
Precinct	# OF PERSONS REGISTERED AT 7 A.M.	# OF NEW REGISTRATIONS ELECTION DAY	TOTAL NUMBER OF PERSONS VOTING IN THE PRECINCT	STEVE CARLSON IP	MIKE MCFADDEN R	AL FRANKEN DFL	JOHN DENNY IP	TOM EMMER R	JOE PERSKE DFL	NICK ZERWAS R	BRENDEN ELLINGBOE DFL	HANNAH NICOLLET AND TIM GIESEKE IP	JEFF JOHNSON AND BILL KUISLE R	MARK DAYTON AND TINA SMITH DFL	BOB HELLAND IP	DAN SEVERSON R	STEVE SIMON DFL	PATRICK DEAN IP	RANDY GILBERT R	REBECCA OTTO DFL	BRANDAN BORGOS IP	SCOTT NEWMAN R	LORI SWANSON DFL
BIG LAKE CITY P-01	1355	50	829	33	393	373	61	413	339	485	306	39	408	340	48	407	316	41	324	381	25	343	377
BIG LAKE CITY P-02	1300	70	663	18	347	270	42	376	235	420	220	23	376	235	44	356	215	33	300	262	17	298	266
BIG LAKE CITY P-03	2597	120	1473	50	831	540	95	876	477	973	443	60	854	490	75	834	448	64	709	539	43	710	557
BIG LAKE TWP P1	1508	47	981	25	538	404	55	570	347	651	306	37	551	369	66	538	337	45	461	423	32	476	415
BIG LAKE TWP P2	1321	74	876	27	525	306	48	543	265	600	237	24	551	266	43	532	245	34	453	310	25	448	316
BIG LAKE TWP P3	834	43	579	11	347	205	21	368	184	407	159	18	362	188	16	369	169	17	312	216	13	307	223
ELK RIVER W1 P1A	1573	62	1034	26	551	430	51	601	369	705	309	34	562	404	47	562	361	37	487	442	25	488	435
ELK RIVER W1 P1B	1928	78	1237	30	700	489	49	757	411	889	323	28	712	467	56	718	392	39	624	484	19	611	498
ELK RIVER W2 P2A	1724	43	1092	17	707	351	39	717	322	780	275	17	712	336	38	694	291	25	602	384	11	606	397
ELK RIVER W2 P2B	1916	48	1220	13	718	464	46	763	390	852	336	35	732	428	44	731	368	31	610	488	21	617	492
ELK RIVER W3 P3A	1301	52	810	22	419	346	36	435	322	516	266	26	417	333	31	424	301	27	350	366	13	359	364
ELK RIVER W3 P3B	2256	76	1204	28	577	561	66	628	491	736	436	51	587	512	54	604	468	33	512	555	33	500	567
ELK RIVER W4 P4A	1728	94	962	19	492	427	57	515	364	595	324	35	498	390	51	492	344	35	416	427	24	422	423
ELK RIVER W4 P4B	1489	79	979	19	571	359	42	593	323	654	280	28	566	349	28	574	307	24	504	353	18	498	352
County Totals:	22,830	936	13,939	338	7,716	5,525	708	8,155	4,839	9,263	4,220	455	7,888	5,107	641	7,835	4,562	485	6,664	5,630	319	6,683	5,682

DISTRICT: 30A COUNTY: WRIGHT																							
OTSEGO P-3	312	11	148	2	74	71	7	76	65	86	59	6	78	60	9	81	56	9	65	71	5	65	70
County Totals:	312	11	148	2	74	71	7	76	65	86	59	6	78	60	9	81	56	9	65	71	5	65	70
District 30A Totals	23,142	947	14,087	340	7,790	5,596	715	8,231	4,904	9,349	4,279	461	7,966	5,167	650	7,916	4,618	494	6,729	5,701	324	6,748	5,752
District 30A % of Voters				2.43	55.67	39.99	5.16	59.41	35.40	68.51	31.35	3.30	57.00	36.97	4.81	58.52	34.14	3.63	49.50	41.93	2.38	49.54	42.23

DISTRICT: 30B COUNTY: HENNEPIN	VOTER REGISTRATION			U.S. SENATOR			U.S. REP. DIST 6			STATE REP DIST 30B		GOVERNOR & LT. GOVERNOR			SECRETARY OF STATE			STATE AUDITOR			ATTORNEY GENERAL		
Precinct	# OF PERSONS REGISTERED AT 7 A.M.	# OF NEW REGISTRATIONS ELECTION DAY	TOTAL NUMBER OF PERSONS VOTING IN THE PRECINCT	STEVE CARLSON IP	MIKE MCFADDEN R	AL FRANKEN DFL	JOHN DENNY IP	TOM EMMER R	JOE PERSKE DFL	ERIC LUCEROR	SHARON SHIMEK DFL	HANNAH NICOLLET AND TIM GIESEKE IP	JEFF JOHNSON AND BILL KUISLE R	MARK DAYTON AND TINA SMITH DFL	BOB HELLAND IP	DAN SEVERSON R	STEVE SIMON DFL	PATRICK DEAN IP	RANDY GILBERT R	REBECCA OTTO DFL	BRANDAN BORGOS IP	SCOTT NEWMAN R	LORI SWANSON DFL
HANOVER P-1	372	12	254	8	161	80	12	160	77	168	72	9	159	77	17	156	64	7	134	88	3	139	98
County Totals:	372	12	254	8	161	80	12	160	77	168	72	9	159	77	17	156	64	7	134	88	3	139	98

DISTRICT: 30B COUNTY: WRIGHT																							
ALBERTVILLE	3881	149	2072	50	1,213	769	101	1,290	650	1,317	671	61	1,245	705	88	1,226	617	84	1,065	769	38	1,065	775
DAYTON	33	2	24	0	14	9	1	14	9	14	8	0	14	10	2	13	8	1	13	9	0	13	10
HANOVER P-2	1382	95	963	27	583	337	60	603	279	650	265	33	604	291	43	579	253	41	512	330	24	515	326
OTSEGO P-1A	4205	250	2545	59	1,518	904	122	1,582	781	1,631	772	75	1,549	834	99	1,498	732	77	1,324	901	52	1,317	883
OTSEGO P-2A	3734	156	2287	58	1,293	874	92	1,373	776	1,380	783	78	1,309	827	87	1,301	744	79	1,102	922	48	1,111	918
ST MICHAEL P-1A	4081	162	2327	61	1,416	805	101	1,506	678	1,535	678	60	1,442	754	115	1,362	649	94	1,170	819	48	1,189	859
ST MICHAEL P-1B	5579	243	3462	45	2,147	1,213	128	2,270	1,005	2,310	1,007	75	2,190	1,107	133	2,135	980	117	1,891	1,172	62	1,871	1,253
County Totals:	22,895	1,057	13,680	300	8,184	4,911	605	8,638	4,178	8,837	4,184	382	8,353	4,528	567	8,114	3,983	493	7,077	4,922	272	7,081	5,024
District 30B Totals	23,267	1,069	13,934	308	8,345	4,991	617	8,798	4,255	9,005	4,256	391	8,512	4,605	584	8,270	4,047	500	7,211	5,010	275	7,220	5,122
District 30B % of Voters				2.22	60.26	36.04	4.51	64.34	31.12	67.75	32.02	2.83	61.68	33.37	4.42	62.64	30.65	3.77	54.35	37.76	2.07	54.24	38.48
District 30 Totals	46,409	2,016	28,021	648	16,135	10,587	1,332	17,029	9,159			852	16,478	9,772	1,234	16,186	8,665	994	13,940	10,711	599	13,968	10,874
District 30 % of Voters				2.33	57.95	38.03	4.84	61.86	33.27			3.07	59.32	35.18	4.62	60.56	32.42	3.70	51.89	39.87	2.22	51.86	40.37

DISTRICT: 31A COUNTY: ANOKA	VOTER REGISTRATION			U.S. SENATOR			U.S. REP. DIST 6			U.S. REP. DIST 8		STATE REP DIST 31A	GOVERNOR & LT. GOVERNOR			SECRETARY OF STATE			STATE AUDITOR			ATTORNEY GENERAL		
Precinct	# OF PERSONS REGISTERED AT 7 A.M.	# OF NEW REGISTRATIONS ELECTION DAY	TOTAL NUMBER OF PERSONS VOTING IN THE PRECINCT	STEVE CARLSON IP	MIKE MCFADDEN R	AL FRANKEN DFL	JOHN DENNY IP	TOM EMMER R	JOE PERSKE DFL	STEWART MILLS R	RICK NOLAN DFL	KURT DAUDT R	HANNAH NICOLLET AND TIM GIESEKE IP	JEFF JOHNSON AND BILL KUISLE R	MARK DAYTON AND TINA SMITH DFL	BOB HELLAND IP	DAN SEVERSON R	STEVE SIMON DFL	PATRICK DEAN IP	RANDY GILBERT R	REBECCA OTTO DFL	BRANDAN BORGOS IP	SCOTT NEWMAN R	LORI SWANSON DFL
BETHEL P-1	278	12	143	7	77	47	14	83	43	-	-	112	7	83	45	8	85	39	7	65	56	5	64	51
NOWTHEN P-1A	1805	60	1142	31	710	383	52	726	337	-	-	820	32	723	348	36	728	315	35	617	412	17	634	408
NOWTHEN P-2A	986	37	677	16	426	227	27	438	206	-	-	529	27	434	206	33	447	178	19	387	241	9	367	261
OAK GROVE P-1	1581	52	946	19	546	369	59	543	337	-	-	691	24	559	341	38	548	318	31	492	363	20	492	374
OAK GROVE P-2	1412	52	895	18	564	302	45	564	277	-	-	673	24	574	273	30	571	260	27	503	312	10	508	323
OAK GROVE P-3	1404	52	897	25	552	307	51	561	272	-	-	651	32	563	275	52	539	258	34	483	314	29	480	314
SAINT FRANCIS P-1	2282	70	1173	36	651	462	66	690	402	-	-	884	50	670	413	73	676	377	49	578	458	31	572	467
SAINT FRANCIS P-2	1729	51	887	20	522	329	44	535	292	-	-	651	30	525	310	40	533	268	37	465	332	20	467	349
County Totals:	11,477	386	6,760	172	4,048	2,426	358	4,140	2,166	-	-	5,011	226	4,131	2,211	310	4,127	2,013	239	3,590	2,488	141	3,584	2,547

DISTRICT: 31A COUNTY: ISANTI	VOTER REGISTRATION			U.S. SENATOR			U.S. REP. DIST 6			U.S. REP. DIST 8		STATE REP DIST 31A	GOVERNOR & LT. GOVERNOR			SECRETARY OF STATE			STATE AUDITOR			ATTORNEY GENERAL		
Precinct	# OF PERSONS REGISTERED AT 7 A.M.	# OF NEW REGISTRATIONS ELECTION DAY	TOTAL NUMBER OF PERSONS VOTING IN THE PRECINCT	STEVE CARLSON IP	MIKE MCFADDEN R	AL FRANKEN DFL	JOHN DENNY IP	TOM EMMER R	JOE PERSKE DFL	STEWART MILLS R	RICK NOLAN DFL	KURT DAUDT R	HANNAH NICOLLET AND TIM GIESEKE IP	JEFF JOHNSON AND BILL KUISLE R	MARK DAYTON AND TINA SMITH DFL	BOB HELLAND IP	DAN SEVERSON R	STEVE SIMON DFL	PATRICK DEAN IP	RANDY GILBERT R	REBECCA OTTO DFL	BRANDAN BORGOS IP	SCOTT NEWMAN R	LORI SWANSON DFL
ATHENS TWP	1262	28	782	34	392	335	-	-	-	405	318	577	35	416	295	43	397	298	40	342	331	27	342	343
BRADFORD TWP	2012	71	1234	25	666	519	-	-	-	674	493	917	39	675	479	63	665	443	46	580	518	34	561	524
SAINT FRANCIS P-3	0	0	0	0	0	0	-	-	-	0	0	0	0	0	0	0	0	0	0	0	0	0	0	0
SPENCER BROOK TWP	992	49	648	19	395	219	-	-	-	405	204	514	20	417	198	37	397	191	28	356	231	14	358	233
STANFORD TWP	1460	58	907	21	543	322	-	-	-	559	299	702	24	569	294	48	541	274	41	487	321	21	469	340
County Totals:	5,726	206	3,571	99	1,996	1,395	-	-	-	2,043	1,314	2,710	118	2,077	1,266	191	2,000	1,206	155	1,765	1,401	96	1,730	1,440
DISTRICT: 31A COUNTY: SHERBURNE																								
LIVONIA TWP P1	1363	39	885	19	560	288	33	575	257	-	-	612	23	575	262	33	548	235	30	483	289	11	494	291
LIVONIA TWP P2	2123	73	1238	26	799	381	69	818	329	-	-	901	38	805	344	58	787	316	37	696	393	18	700	403
LIVONIA TWP P3	65	1	44	3	26	14	5	28	10	-	-	35	3	26	15	5	27	12	4	26	14	1	24	16
ZIMMERMAN P-1	1371	61	702	32	377	270	56	395	240	-	-	521	25	377	256	51	375	219	26	333	265	13	332	269
ZIMMERMAN P-2	1362	78	774	27	452	264	37	498	219	-	-	573	33	442	238	36	460	207	27	387	264	22	383	257
County Totals:	6,284	252	3,643	107	2,214	1,217	200	2,314	1,055	-	-	2,642	122	2,225	1,115	183	2,197	989	124	1,925	1,225	65	1,933	1,236
District 31A Totals	23,487	844	13,974	378	8,258	5,038	558	6,454	3,221	2,043	1,314	10,363	466	8,433	4,592	684	8,324	4,208	518	7,280	5,114	302	7,247	5,223
District 31A % of Voters				2.72	59.36	36.22	5.45	63.06	31.47	57.68	37.10	96.67	3.36	60.80	33.11	5.07	61.68	31.18	3.83	53.81	37.80	2.23	53.45	38.52

DISTRICT: 31B COUNTY: ANOKA	VOTER REGISTRATION			U.S. SENATOR			U.S. REP. DIST 6			STATE REP DIST 31B		GOVERNOR & LT. GOVERNOR			SECRETARY OF STATE			STATE AUDITOR			ATTORNEY GENERAL		
Precinct	# OF PERSONS REGISTERED AT 7 A.M.	# OF NEW REGISTRATIONS ELECTION DAY	TOTAL NUMBER OF PERSONS VOTING IN THE PRECINCT	STEVE CARLSON IP	MIKE MCFADDEN R	AL FRANKEN DFL	JOHN DENNY IP	TOM EMMER R	JOE PERSKE DFL	TOM HACKBARTH R	JD HOLMQUIST DFL	HANNAH NICOLLET AND TIM GIESEKE IP	JEFF JOHNSON AND BILL KUISLE R	MARK DAYTON AND TINA SMITH DFL	BOB HELLAND IP	DAN SEVERSON R	STEVE SIMON DFL	PATRICK DEAN IP	RANDY GILBERT R	REBECCA OTTO DFL	BRANDAN BORGOS IP	SCOTT NEWMAN R	LORI SWANSON DFL
ANDOVER P-6	1665	43	1072	24	638	394	52	657	352	687	352	29	636	378	49	643	331	38	566	401	27	557	419
COLUMBUS P-1	2663	73	1805	53	977	743	143	1,014	619	1,068	674	50	1,014	689	99	986	630	83	816	792	41	824	816
EAST BETHEL P-1	2245	68	1283	44	712	506	83	736	454	806	452	46	752	447	78	726	421	73	629	483	44	621	516
EAST BETHEL P-2	2329	71	1375	35	738	571	80	775	503	810	542	53	749	513	81	736	484	61	649	562	38	620	611

EAST BETHEL P-3	2061	78	1280	27	718	508	72	763	426	805	439	29	737	467	61	734	418	37	631	501	25	623	500
HAM LAKE P-1	1334	29	792	21	443	320	42	473	269	490	280	28	457	290	31	452	280	30	409	300	16	395	335
HAM LAKE P-2	2029	58	1306	28	775	488	50	813	427	834	434	23	802	458	47	789	429	41	691	501	15	661	561
HAM LAKE P-3A	1816	59	1102	22	659	407	50	679	364	715	356	34	685	366	46	683	335	40	602	411	19	610	417
HAM LAKE P-4A	1662	52	1026	19	627	368	34	647	332	674	321	18	644	340	40	638	302	35	563	356	23	546	380
HAM LAKE P-5	1328	46	885	9	578	288	40	585	250	596	264	18	578	279	28	572	257	28	482	327	15	487	342
HAM LAKE P-6A	1563	51	997	10	614	356	46	630	311	654	306	26	608	336	42	616	294	32	546	357	22	519	381
LINWOOD P-1	3318	91	2026	52	1,120	818	134	1,159	701	1,221	743	54	1,130	774	104	1,110	711	76	964	843	40	955	884
OAK GROVE P-4	898	30	556	16	323	207	38	332	178	366	176	15	321	203	27	326	173	26	269	221	14	266	230
County Totals:	24,911	749	15,505	360	8,922	5,974	864	9,263	5,186	9,726	5,339	423	9,113	5,540	733	9,011	5,065	600	7,817	6,055	339	7,684	6,392
District 31B Totals	24,911	749	15,505	360	8,922	5,974	864	9,263	5,186	9,726	5,339	423	9,113	5,540	733	9,011	5,065	600	7,817	6,055	339	7,684	6,392
District 31B % of Voters				2.33	57.71	38.64	5.64	60.46	33.85	64.47	35.39	2.74	59.01	35.87	4.85	59.64	33.52	3.96	51.56	39.94	2.23	50.58	42.07
District 31 Totals	48,398	1,593	29,479	738	17,180	11,012	1,422	15,717	8,407			889	17,546	10,132	1,417	17,335	9,273	1,118	15,097	11,169	641	14,931	11,615
District 31 % of Voters				2.51	58.50	37.49	5.56	61.50	32.90			3.03	59.86	34.56	4.95	60.60	32.42	3.90	52.62	38.93	2.23	51.93	40.40

DISTRICT: 32A COUNTY: CHISAGO	VOTER REGISTRATION			U.S. SENATOR			U.S. REP. DIST 8		STATE REP DIST 32A		GOVERNOR & LT. GOVERNOR			SECRETARY OF STATE			STATE AUDITOR			ATTORNEY GENERAL		
Precinct	# OF PERSONS REGISTERED AT 7 A.M.	# OF NEW REGISTRATIONS ELECTION DAY	TOTAL NUMBER OF PERSONS VOTING IN THE PRECINCT	STEVE CARLSON IP	MIKE MCFADDEN R	AL FRANKEN DFL	STEWART MILLS R	RICK NOLAN DFL	BRIAN JOHNSON R	PAUL GAMMEL DFL	HANNAH NICOLLET AND TIM GIESEKE IP	JEFF JOHNSON AND BILL KUISLE R	MARK DAYTON AND TINA SMITH DFL	BOB HELLAND IP	DAN SEVERSON R	STEVE SIMON DFL	PATRICK DEAN IP	RANDY GILBERT R	REBECCA OTTO DFL	BRANDAN BORGOS IP	SCOTT NEWMAN R	LORI SWANSON DFL
FISH LAKE TWP	1294	41	848	26	432	372	439	363	477	355	22	448	350	38	441	324	39	378	369	17	363	404
HARRIS	689	26	420	12	209	191	204	186	223	185	9	207	184	26	206	169	21	180	197	11	169	207
NESSEL TWP	1239	41	811	19	455	324	465	295	491	307	25	470	298	47	445	287	36	380	347	16	375	367
NORTH BRANCH P-A	1485	55	875	35	473	356	481	350	502	340	32	475	346	47	492	291	36	419	365	21	417	368
RUSH CITY	1031	53	586	16	227	330	227	319	262	311	24	236	299	36	235	286	27	206	316	9	194	331
RUSHSEBA TWP	476	17	313	15	171	122	172	117	178	129	11	179	118	17	178	108	11	145	136	8	146	139
County Totals:	6,214	233	3,853	123	1,967	1,695	1,988	1,630	2,133	1,627	123	2,015	1,595	211	1,997	1,465	170	1,708	1,730	82	1,664	1,816

DISTRICT: 32A COUNTY: ISANTI																						
BRAHAM CITY	839	44	538	19	226	273	247	245	290	239	18	247	245	36	246	217	15	214	258	13	209	263
CAMBRIDGE EAST - P2	1807	81	1047	33	509	474	512	461	549	472	49	528	424	56	513	400	43	443	469	30	443	468
CAMBRIDGE TWP	1483	68	1010	17	529	440	542	414	585	403	27	560	394	42	536	377	36	488	432	25	482	433
CAMBRIDGE WEST - P1	2729	135	1797	44	792	926	815	882	903	835	45	811	884	87	831	775	73	706	874	35	685	933
DALBO TWP	448	22	300	7	194	92	199	85	220	74	8	196	85	20	184	84	11	162	104	4	158	114
ISANTI CITY	2717	146	1475	56	756	627	792	584	808	610	63	773	551	95	762	502	67	648	598	48	633	616
ISANTI TWP	1456	43	954	29	534	382	534	368	575	365	20	549	360	55	546	314	31	483	383	22	459	406
MAPLE RIDGE TWP	460	17	328	21	153	141	170	134	190	131	16	170	127	21	162	128	19	130	147	12	134	158
NORTH BRANCH TWP	1097	50	749	19	390	330	410	306	432	296	21	401	300	34	401	275	39	345	311	22	340	333
OXFORD TWP	554	18	339	12	197	126	203	115	219	103	10	202	113	15	195	100	15	171	121	2	171	132
SPRINGVALE TWP	962	34	668	10	367	281	384	252	407	253	20	373	256	26	371	240	30	316	291	13	319	296
STANCHFIELD TWP	696	12	484	7	236	234	250	211	262	214	7	252	209	22	245	197	23	199	230	8	206	237
WYANETT TWP	1116	51	731	26	390	301	401	294	433	285	22	400	284	32	391	271	29	332	323	19	330	335
County Totals:	16,364	721	10,420	300	5,273	4,627	5,459	4,351	5,873	4,280	326	5,462	4,232	541	5,383	3,880	431	4,637	4,541	253	4,569	4,724
District 32A Totals	22,578	954	14,273	423	7,240	6,322	7,447	5,981	8,006	5,907	449	7,477	5,827	752	7,380	5,345	601	6,345	6,271	335	6,233	6,540
District 32A % of Voters				2.97	50.91	44.46	52.86	42.45	57.48	42.41	3.17	52.79	41.14	5.45	53.45	38.71	4.33	45.74	45.21	2.41	44.86	47.07

DISTRICT: 32B COUNTY: CHISAGO	VOTER REGISTRATION			U.S. SENATOR			U.S. REP. DIST 8		STATE REP DIST 32B		GOVERNOR & LT. GOVERNOR			SECRETARY OF STATE			STATE AUDITOR			ATTORNEY GENERAL		
Precinct	# OF PERSONS REGISTERED AT 7 A.M.	# OF NEW REGISTRATIONS ELECTION DAY	TOTAL NUMBER OF PERSONS VOTING IN THE PRECINCT	STEVE CARLSON IP	MIKE MCFADDEN R	AL FRANKEN DFL	STEWART MILLS R	RICK NOLAN DFL	BOB BARRETT R	LAURIE J. WARNER DFL	HANNAH NICOLLET AND TIM GIESEKE IP	JEFF JOHNSON AND BILL KUISLE R	MARK DAYTON AND TINA SMITH DFL	BOB HELLAND IP	DAN SEVERSON R	STEVE SIMON DFL	PATRICK DEAN IP	RANDY GILBERT R	REBECCA OTTO DFL	BRANDAN BORGOS IP	SCOTT NEWMAN R	LORI SWANSON DFL
AMADOR TWP	532	21	377	13	190	164	201	153	206	162	8	205	151	20	195	141	19	166	172	9	172	178
CENTER CITY	407	15	271	9	104	158	104	151	106	161	10	108	147	16	107	130	13	94	147	2	91	156
CHISAGO CITY	3131	135	2023	48	1,016	928	1,017	898	1,072	897	65	1,014	882	106	1,025	786	64	885	949	41	861	981
CHISAGO LAKE TWP (N)	1476	52	997	24	500	451	494	442	528	446	32	504	429	51	491	388	38	423	461	22	425	476
CHISAGO LAKE TWP (S)	1657	53	1050	16	542	477	546	456	577	452	23	548	443	44	554	401	32	458	502	17	459	502
LENT TWP	1973	65	1282	26	771	464	763	442	794	464	33	786	431	73	770	375	59	672	461	28	665	507
LINDSTROM	2747	88	1777	36	883	832	893	802	951	800	49	909	773	88	885	721	63	750	843	37	744	887
NORTH BRANCH P-B	1602	81	957	27	481	414	479	402	476	457	38	467	399	63	454	357	39	393	428	29	384	438
NORTH BRANCH P-C	2474	115	1473	44	755	635	747	630	793	637	54	745	608	89	746	537	68	636	635	37	634	661
SHAFER TWP P-A	667	22	456	13	229	204	227	203	245	206	12	238	193	14	233	180	12	198	212	5	199	209
STACY	798	35	432	31	193	200	214	177	230	193	23	214	173	29	211	164	27	177	188	14	172	198
SUNRISE TWP	1246	38	797	16	423	343	435	317	437	344	36	422	311	51	410	291	37	356	346	11	357	368
TAYLORS FALLS	641	33	432	12	186	223	186	220	202	223	13	188	213	25	191	192	9	170	224	12	162	224
WYOMING	4828	167	3201	79	1,716	1,346	1,710	1,309	1,842	1,265	100	1,759	1,223	158	1,747	1,079	113	1,455	1,375	66	1,462	1,397
County Totals:	24,179	920	15,525	394	7,989	6,839	8,016	6,602	8,459	6,707	496	8,107	6,376	827	8,019	5,742	593	6,833	6,943	330	6,787	7,182
District 32B Totals	24,179	920	15,525	394	7,989	6,839	8,016	6,602	8,459	6,707	496	8,107	6,376	827	8,019	5,742	593	6,833	6,943	330	6,787	7,182
District 32B % of Voters				2.55	51.71	44.26	52.35	43.12	55.73	44.19	3.23	52.72	41.46	5.54	53.72	38.46	3.95	45.50	46.23	2.19	45.04	47.66
District 32 Totals	46,757	1,874	29,798	817	15,229	13,161	15,463	12,583			945	15,584	12,203	1,579	15,399	11,087	1,194	13,178	13,214	665	13,020	13,722
District 32 % of Voters				2.75	51.33	44.36	52.59	42.80			3.20	52.75	41.31	5.50	53.59	38.58	4.13	45.61	45.74	2.30	44.95	47.38

DISTRICT: 33A COUNTY: HENNEPIN	VOTER REGISTRATION			U.S. SENATOR			U.S. REP. DIST 3		STATE REP DIST 33A		GOVERNOR & LT. GOVERNOR			SECRETARY OF STATE			STATE AUDITOR			ATTORNEY GENERAL		
Precinct	# OF PERSONS REGISTERED AT 7 A.M.	# OF NEW REGISTRATIONS ELECTION DAY	TOTAL NUMBER OF PERSONS VOTING IN THE PRECINCT	STEVE CARLSON IP	MIKE MCFADDEN R	AL FRANKEN DFL	ERIK PAULSEN R	SHARON SUND DFL	JERRY HERTAUS R	TODD MIKKELSON DFL	HANNAH NICOLLET AND TIM GIESEKE IP	JEFF JOHNSON AND BILL KUISLE R	MARK DAYTON AND TINA SMITH DFL	BOB HELLAND IP	DAN SEVERSON R	STEVE SIMON DFL	PATRICK DEAN IP	RANDY GILBERT R	REBECCA OTTO DFL	BRANDAN BORGOS IP	SCOTT NEWMAN R	LORI SWANSON DFL
CORCORAN P-01	1967	86	1434	28	949	433	1,119	298	992	385	35	970	394	57	941	347	55	834	441	27	836	471
CORCORAN P-02	1553	61	978	15	604	338	705	263	642	314	16	612	327	39	611	287	27	538	358	19	514	385
GREENFIELD P-01	1843	65	1204	16	818	352	925	267	876	306	18	841	326	37	810	295	32	740	361	12	717	408
INDEPENDENCE P-01	2529	95	1729	23	1,127	566	1,313	401	1,174	510	28	1,157	517	91	1,092	464	68	1,012	572	33	997	605
LONG LAKE P-01	1159	55	793	17	373	384	489	292	386	372	16	385	362	37	380	322	31	343	350	13	313	378
LORETTO P-01	449	27	286	5	175	103	221	63	197	77	7	178	91	23	178	69	18	153	87	14	155	102
MAPLE PLAIN P-01	1091	49	676	20	347	295	431	231	363	289	16	361	281	44	347	250	23	319	285	21	305	306

MEDINA P-1A	1532	64	1117	15	692	399	812	287	712	368	17	694	390	40	684	329	30	625	394	13	608	418
MEDINA P-1B	2045	150	1457	20	976	447	1,137	299	989	406	17	995	417	34	963	370	31	887	433	13	886	464
MINNETRISTA P-1A	1468	80	1044	16	598	418	714	310	600	395	23	605	393	43	595	347	27	515	411	20	522	418
MINNETRISTA P-2A	454	23	329	5	204	114	246	79	211	110	3	216	106	14	200	93	10	174	123	5	171	134
MINNETRISTA P-3A	1106	44	802	24	495	259	613	166	510	233	27	504	244	35	480	197	24	415	256	16	431	250
MINNETRISTA P-4A	1206	68	875	13	582	262	669	195	591	250	18	591	244	23	582	221	24	521	271	14	515	282
ORONO P-01	1610	74	1135	10	713	399	817	308	729	374	18	712	390	24	713	346	29	640	384	11	633	422
ORONO P-3A	1223	56	815	10	468	319	557	244	485	302	15	483	301	35	478	263	33	429	304	15	422	313
ORONO P-4A	1826	88	1255	10	776	455	897	338	799	405	14	767	447	28	776	393	26	716	438	14	708	464
ST BONIFACIUS P-01	1446	67	1016	22	566	402	716	281	594	368	39	577	368	60	569	308	55	486	371	31	477	397
WAYZATA P-01	2836	176	2019	23	1,121	851	1,353	643	1,153	782	30	1,131	821	73	1,106	736	60	1,053	783	24	972	899
County Totals:	27,343	1,328	18,964	292	11,584	6,796	13,734	4,965	12,003	6,246	357	11,779	6,419	737	11,505	5,637	603	10,400	6,622	315	10,182	7,116
District 33A Totals	27,343	1,328	18,964	292	11,584	6,796	13,734	4,965	12,003	6,246	357	11,779	6,419	737	11,505	5,637	603	10,400	6,622	315	10,182	7,116
District 33A % of Voters				1.55	61.36	36.00	73.41	26.54	65.70	34.19	1.89	62.50	34.06	4.05	63.25	30.99	3.31	57.15	36.39	1.72	55.44	38.74

DISTRICT: 33B COUNTY: CARVER	VOTER REGISTRATION			U.S. SENATOR			U.S. REP. DIST 3		STATE REP DIST 33B		GOVERNOR & LT. GOVERNOR			SECRETARY OF STATE			STATE AUDITOR			ATTORNEY GENERAL		
Precinct	# OF PERSONS REGISTERED AT 7 A.M.	# OF NEW REGISTRATIONS ELECTION DAY	TOTAL NUMBER OF PERSONS VOTING IN THE PRECINCT	STEVE CARLSON IP	MIKE MCFADDEN R	AL FRANKEN DFL	ERIK PAULSEN R	SHARON SUND DFL	CINDY PUGH R	PAUL ALEGI DFL	HANNAH NICOLLET AND TIM GIESEKE IP	JEFF JOHNSON AND BILL KUISLE R	MARK DAYTON AND TINA SMITH DFL	BOB HELLAND IP	DAN SEVERSON R	STEVE SIMON DFL	PATRICK DEAN IP	RANDY GILBERT R	REBECCA OTTO DFL	BRANDAN BORGOS IP	SCOTT NEWMAN R	LORI SWANSON DFL
CHANHASSEN P-1A	1916	78	1382	17	760	582	923	433	793	546	21	771	550	48	752	472	37	652	569	17	651	582
CHANHASSEN P-1B	2156	94	1461	20	719	707	922	516	821	593	26	741	649	56	748	587	51	659	646	27	635	681
CHANHASSEN P-2A	1537	60	1051	10	621	411	745	296	662	366	15	641	382	38	621	353	23	558	403	11	555	420
CHANHASSEN P-2B	2358	84	1495	22	838	609	1,024	444	913	524	28	846	580	32	873	502	29	769	580	14	741	617
County Totals:	7,967	316	5,389	69	2,938	2,309	3,614	1,689	3,189	2,029	90	2,999	2,161	174	2,994	1,914	140	2,638	2,198	69	2,582	2,300
DISTRICT: 33B COUNTY: HENNEPIN																						
CHANHASSEN P-02	0	0	0	0	0	0	0	0	0	0	0	0	0	0	0	0	0	0	0	0	0	0
DEEPHAVEN P-01	1303	36	919	8	549	351	650	259	592	303	12	558	333	30	546	305	29	496	347	10	487	360
DEEPHAVEN P-02	1374	67	1000	13	505	473	624	364	554	413	19	517	448	37	511	394	24	463	440	10	450	469
EXCELSIOR P-01	1387	84	870	22	358	467	459	394	399	439	22	381	434	32	365	409	25	319	437	14	315	450
GREENWOOD P-01	557	24	412	3	248	158	294	117	257	144	6	251	152	13	244	139	13	229	146	5	216	166
MNNTNKA BEACH P-01	433	18	340	2	230	105	256	78	236	90	7	229	97	5	217	94	3	208	103	5	196	109
MOUND P-1	1506	77	998	17	538	423	652	333	607	366	25	556	389	53	529	353	37	484	389	26	457	417
MOUND P-2	1491	65	943	22	487	411	620	312	575	341	23	508	375	55	488	327	40	444	359	19	436	393
MOUND P-3	1570	68	986	30	490	435	630	341	594	371	27	503	402	54	494	351	32	447	387	20	428	416
MOUND P-4	1533	69	966	27	466	448	590	356	550	382	26	481	416	40	470	391	35	433	406	17	415	433
ORONO P-02	759	30	519	6	322	191	377	135	349	150	1	339	173	15	323	161	14	298	175	5	294	191
SHOREWOOD P-1	138	5	109	1	66	39	81	28	77	31	3	68	37	4	67	35	2	64	38	1	64	39
SHOREWOOD P-2	1578	65	1163	13	658	479	779	377	717	425	13	670	448	38	661	403	21	592	460	18	580	475
SHOREWOOD P-3	1420	66	936	7	463	456	592	333	515	393	18	481	420	31	479	366	26	436	402	17	425	426
SHOREWOOD P-4	1985	78	1452	14	851	572	1,009	430	878	531	20	854	551	43	847	515	37	759	583	24	727	619
SPRING PARK P-01	1203	75	639	13	320	289	398	228	375	238	17	330	269	24	334	233	17	289	267	13	281	286
TONKA BAY P-01	1062	42	747	6	423	306	513	228	470	265	8	437	289	22	429	256	18	378	300	6	379	318
County Totals:	19,299	869	12,999	204	6,974	5,603	8,524	4,313	7,745	4,882	247	7,163	5,233	496	7,004	4,732	373	6,339	5,239	210	6,150	5,567
District 33B Totals	27,266	1,185	18,388	273	9,912	7,912	12,138	6,002	10,934	6,911	337	10,162	7,394	670	9,998	6,646	513	8,977	7,437	279	8,732	7,867
District 33B % of Voters				1.49	54.10	43.18	66.86	33.06	61.22	38.69	1.84	55.56	40.43	3.79	56.55	37.59	2.91	50.90	42.17	1.56	48.91	44.07
District 33 Totals	54,609	2,513	37,352	565	21,496	14,708	25,872	10,967			694	21,941	13,813	1,407	21,503	12,283	1,116	19,377	14,059	594	18,914	14,983
District 33 % of Voters				1.52	57.78	39.54	70.19	29.75			1.87	59.08	37.20	3.92	59.95	34.24	3.11	54.07	39.23	1.64	52.22	41.37

DISTRICT: 34A COUNTY: HENNEPIN	VOTER REGISTRATION			U.S. SENATOR			U.S. REP. DIST 3		STATE REP DIST 34A	GOVERNOR & LT. GOVERNOR			SECRETARY OF STATE			STATE AUDITOR			ATTORNEY GENERAL		
Precinct	# OF PERSONS REGISTERED AT 7 A.M.	# OF NEW REGISTRATIONS ELECTION DAY	TOTAL NUMBER OF PERSONS VOTING IN THE PRECINCT	STEVE CARLSON IP	MIKE MCFADDEN R	AL FRANKEN DFL	ERIK PAULSEN R	SHARON SUND DFL	JOYCVE PEPPIN R	HANNAH NICOLLET AND TIM GIESEKE IP	JEFF JOHNSON AND BILL KUISLE R	MARK DAYTON AND TINA SMITH DFL	BOB HELLAND IP	DAN SEVERSON R	STEVE SIMON DFL	PATRICK DEAN IP	RANDY GILBERT R	REBECCA OTTO DFL	BRANDAN BORGOS IP	SCOTT NEWMAN R	LORI SWANSON DFL
DAYTON P-01	531	14	309	3	188	114	212	93	252	6	182	113	12	174	102	12	152	119	4	149	135
DAYTON P-02	446	18	302	7	153	133	183	115	233	10	163	118	15	157	119	17	142	130	10	145	132
DAYTON P-03	1932	73	1250	40	756	433	916	315	997	28	775	406	58	770	352	44	664	443	34	652	461
MAPLE GROVE P-01	1876	56	1237	22	598	593	775	448	826	34	609	563	54	611	506	43	520	591	26	515	611
MAPLE GROVE P-02	1747	41	1099	21	524	538	682	394	763	24	539	503	46	537	446	41	489	493	23	470	527
MAPLE GROVE P-04	1404	43	824	20	407	387	529	276	568	16	422	369	40	413	325	38	361	370	17	362	387
MAPLE GROVE P-06	1672	111	974	9	508	445	618	350	687	22	517	421	38	511	379	27	462	421	15	465	442
MAPLE GROVE P-07	2044	97	1236	14	672	534	801	418	937	17	670	520	34	679	456	37	606	495	13	591	553
MAPLE GROVE P-08	1780	85	1068	19	617	417	754	306	812	32	628	394	48	633	329	38	570	385	25	542	436
MAPLE GROVE P-19	1363	58	884	14	490	370	601	273	642	8	511	354	23	501	322	29	442	360	12	435	380
MAPLE GROVE P-20	2103	99	1392	18	856	499	1,032	338	1,085	28	870	472	44	876	391	49	777	473	19	756	525
MAPLE GROVE P-22	1677	81	1093	13	707	359	815	271	861	17	714	348	25	703	311	28	630	371	19	653	376
ROGERS P-01	2919	134	1859	35	1,108	659	1,354	454	1,451	48	1,143	596	72	1,114	513	67	961	630	34	949	687
ROGERS P-02	4133	190	2799	39	1,714	983	2,093	656	2,297	54	1,742	909	104	1,707	754	107	1,490	943	45	1,500	990
County Totals:	25,627	1,100	16,326	274	9,298	6,464	11,365	4,707	12,411	344	9,485	6,086	613	9,386	5,305	577	8,266	6,224	296	8,184	6,642
District 34A Totals	25,627	1,100	16,326	274	9,298	6,464	11,365	4,707	12,411	344	9,485	6,086	613	9,386	5,305	577	8,266	6,224	296	8,184	6,642
District 34A % of Voters				1.69	57.24	39.79	70.63	29.25	97.05	2.12	58.52	37.55	3.93	60.15	34.00	3.70	52.99	39.90	1.88	52.09	42.28

DISTRICT: 34B COUNTY: ANOKA	VOTER REGISTRATION			U.S. SENATOR			U.S. REP. DIST 3		STATE REP DIST 34B		GOVERNOR & LT. GOVERNOR			SECRETARY OF STATE			STATE AUDITOR			ATTORNEY GENERAL		
Precinct	# OF PERSONS REGISTERED AT 7 A.M.	# OF NEW REGISTRATIONS ELECTION DAY	TOTAL NUMBER OF PERSONS VOTING IN THE PRECINCT	STEVE CARLSON IP	MIKE MCFADDEN R	AL FRANKEN DFL	ERIK PAULSEN R	SHARON SUND DFL	DENNIS SMITH R	DAVID B. HODEN	HANNAH NICOLLET AND TIM GIESEKE IP	JEFF JOHNSON AND BILL KUISLE R	MARK DAYTON AND TINA SMITH DFL	BOB HELLAND IP	DAN SEVERSON R	STEVE SIMON DFL	PATRICK DEAN IP	RANDY GILBERT R	REBECCA OTTO DFL	BRANDAN BORGOS IP	SCOTT NEWMAN R	LORI SWANSON DFL
MAPLE GROVE P-03	1540	40	917	12	436	441	546	354	453	421	26	444	418	44	437	366	35	368	429	19	356	457
MAPLE GROVE P-05	1873	58	1162	17	572	548	737	408	618	499	23	600	510	41	586	457	43	509	522	20	508	539
MAPLE GROVE P-09	2093	71	1276	23	678	559	853	408	727	504	32	712	508	57	693	457	39	582	570	22	584	587
MAPLE GROVE P-10	2031	59	1270	21	635	588	799	452	662	579	32	651	560	56	638	512	52	546	589	27	565	592
MAPLE GROVE P-11	1950	99	1108	11	652	428	780	317	694	385	15	673	403	32	646	380	31	590	431	16	597	442
MAPLE GROVE P-12	1590	200	960	19	467	460	574	372	518	414	24	474	449	38	482	384	35	424	426	17	418	465

MAPLE GROVE P-13	1800	78	1221	20	550	632	684	519	599	583	24	568	603	35	552	569	35	484	623	24	478	641
MAPLE GROVE P-14	1493	69	985	17	566	385	696	284	625	330	29	587	342	51	568	318	37	508	372	19	502	388
MAPLE GROVE P-15	1662	59	1042	20	507	495	622	405	547	456	29	509	472	44	505	431	33	447	483	21	441	495
MAPLE GROVE P-16	2041	65	1378	22	727	612	886	466	748	596	34	740	583	43	756	505	53	666	577	17	671	613
MAPLE GROVE P-17	1694	69	1063	12	484	550	606	444	505	520	19	506	510	34	481	478	25	413	547	13	405	565
MAPLE GROVE P-18	2057	75	1330	16	704	582	857	456	744	548	21	718	558	41	707	510	33	616	599	17	602	636
MAPLE GROVE P-21	1767	69	971	15	567	381	685	273	594	342	19	586	356	33	570	321	21	507	390	12	496	403
MAPLE GROVE P-23	1439	57	915	17	492	393	607	289	523	352	14	507	376	33	506	328	31	439	375	10	447	402
OSSEO P-01	1548	86	931	21	399	485	555	358	459	436	31	419	452	54	430	377	49	367	442	23	343	491
County Totals:	26,578	1,154	16,529	263	8,436	7,539	10,487	5,805	9,016	6,965	372	8,694	7,100	636	8,557	6,393	552	7,466	7,375	277	7,413	7,716
District 34B Totals	26,578	1,154	16,529	263	8,436	7,539	10,487	5,805	9,016	6,965	372	8,694	7,100	636	8,557	6,393	552	7,466	7,375	277	7,413	7,716
District 34B % of Voters				1.60	51.23	45.78	64.32	35.60	56.36	43.54	2.26	52.81	43.13	3.99	53.72	40.13	3.46	46.86	46.28	1.73	46.18	48.06
District 34 Totals	52,205	2,254	32,855	537	17,734	14,003	21,852	10,512			716	18,179	13,186	1,249	17,943	11,698	1,129	15,732	13,599	573	15,597	14,358
District 34 % of Voters				1.64	54.21	42.81	67.46	32.45			2.19	55.64	40.36	3.96	56.90	37.10	3.58	49.89	43.13	1.80	49.10	45.20

DISTRICT: 35A COUNTY: ANOKA	VOTER REGISTRATION			U.S. SENATOR			U.S. REP. DIST 6			STATE REP DIST 35A		GOVERNOR & LT. GOVERNOR			SECRETARY OF STATE			STATE AUDITOR			ATTORNEY GENERAL		
Precinct	# OF PERSONS REGISTERED AT 7 A.M.	# OF NEW REGISTRATIONS ELECTION DAY	TOTAL NUMBER OF PERSONS VOTING IN THE PRECINCT	STEVE CARLSON IP	MIKE MCFADDEN R	AL FRANKEN DFL	JOHN DENNY IP	TOM EMMER R	JOE PERSKE DFL	ABIGAIL WHELAN R	PETER PEROVICH DFL	HANNAH NICOLLET AND TIM GIESEKE IP	JEFF JOHNSON AND BILL KUISLE R	MARK DAYTON AND TINA SMITH DFL	BOB HELLAND IP	DAN SEVERSON R	STEVE SIMON DFL	PATRICK DEAN IP	RANDY GILBERT R	REBECCA OTTO DFL	BRANDAN BORGOS IP	SCOTT NEWMAN R	LORI SWANSON DFL
ANOKA P-1	1037	26	522	19	202	277	43	223	244	260	237	25	217	250	38	227	222	22	193	250	17	184	264
ANOKA P-2	1315	78	737	17	336	367	53	359	321	400	324	30	343	340	32	354	317	21	306	358	16	308	363
ANOKA P-3	1341	34	720	12	355	330	38	374	298	430	275	19	374	303	34	371	279	23	311	329	11	314	338
ANOKA P-4	1277	47	763	20	308	424	55	339	364	372	377	23	315	410	41	315	375	34	277	412	12	276	423
ANOKA P-5	1181	41	646	21	273	326	59	286	292	332	296	34	279	298	52	283	277	34	237	313	19	238	322
ANOKA P-6	1205	76	648	29	234	359	56	265	311	293	326	27	232	346	49	253	300	34	221	328	17	219	342
ANOKA P-7	1267	40	684	26	322	327	43	352	279	381	286	22	334	302	39	336	272	36	302	301	25	298	304
ANOKA P-8	1185	35	735	18	360	342	46	384	301	433	290	23	379	309	39	379	282	25	315	335	16	303	353
RAMSEY W-1 P-1	2881	101	1669	33	918	681	91	952	615	1,053	576	36	941	641	65	932	593	50	822	688	35	802	706
RAMSEY W-2 P-1	1512	44	964	13	606	333	44	620	291	649	288	17	615	309	40	602	284	36	535	341	18	514	365
RAMSEY W-2 P-2	2457	74	1459	36	813	581	73	838	528	934	492	35	822	557	72	821	502	55	698	612	34	672	637
RAMSEY W-3 P-1	2333	108	1228	31	645	525	65	688	461	729	466	41	662	486	68	663	449	37	599	504	27	567	514
RAMSEY W-3 P-2	1104	29	566	16	298	237	37	295	228	339	212	22	297	229	29	300	210	22	266	250	17	264	238
RAMSEY W-4 P-1	1773	50	956	21	489	426	43	511	392	553	378	22	497	405	38	489	381	34	424	437	22	429	429
RAMSEY W-4 P-2	1770	60	1041	23	564	429	54	589	383	650	369	28	575	404	39	577	369	29	501	444	23	489	446
County Totals:	23,638	843	13,338	335	6,723	5,964	800	7,075	5,308	7,808	5,192	404	6,882	5,589	675	6,902	5,112	492	6,007	5,902	309	5,877	6,044
District 35A Totals	23,638	843	13,338	335	6,723	5,964	800	7,075	5,308	7,808	5,192	404	6,882	5,589	675	6,902	5,112	492	6,007	5,902	309	5,877	6,044
District 35A % of Voters				2.52	50.57	44.86	6.07	53.64	40.24	59.95	39.86	3.04	51.85	42.10	5.19	53.09	39.32	3.77	46.07	45.26	2.37	44.99	46.27

DISTRICT: 35B COUNTY: ANOKA	VOTER REGISTRATION			U.S. SENATOR			U.S. REP. DIST 3		U.S. REP. DIST 6			STATE REP DIST 35B		GOVERNOR & LT. GOVERNOR			SECRETARY OF STATE			STATE AUDITOR			ATTORNEY GENERAL		
Precinct	# OF PERSONS REGISTERED AT 7 A.M.	# OF NEW REGISTRATIONS ELECTION DAY	TOTAL NUMBER OF PERSONS VOTING IN THE PRECINCT	STEVE CARLSON IP	MIKE MCFADDEN R	AL FRANKEN DFL	ERIK PAULSEN R	SHARON SUND DFL	JOHN DENNY IP	TOM EMMER R	JOE PERSKE DFL	PEGGY SCOTT R	SAM BEARD DFL	HANNAH NICOLLET AND TIM GIESEKE IP	JEFF JOHNSON AND BILL KUISLE R	MARK DAYTON AND TINA SMITH DFL	BOB HELLAND IP	DAN SEVERSON R	STEVE SIMON DFL	PATRICK DEAN IP	RANDY GILBERT R	REBECCA OTTO DFL	BRANDAN BORGOS IP	SCOTT NEWMAN R	LORI SWANSON DFL
ANDOVER P-1	2143	44	1341	23	794	506	-	-	51	840	436	915	393	32	806	473	61	822	415	48	715	497	25	709	525
ANDOVER P-2	2012	52	1263	21	736	496	-	-	50	771	427	845	391	25	766	451	52	753	427	47	641	505	18	630	538
ANDOVER P-3	2331	71	1448	32	806	585	-	-	82	841	513	936	483	38	818	558	58	810	513	60	720	586	32	706	614
ANDOVER P-4	1795	50	1064	22	563	470	-	-	46	595	412	652	387	31	569	437	52	563	393	37	497	452	23	489	482
ANDOVER P-5	2279	77	1419	27	840	540	-	-	63	878	455	970	417	28	839	528	57	848	444	44	746	548	25	743	568
ANDOVER P-7	1589	47	899	14	529	339	-	-	36	554	297	612	264	32	547	308	37	535	295	31	467	356	11	474	360
ANDOVER P-8	1842	56	1111	17	642	436	-	-	39	695	368	755	327	21	664	404	32	667	361	35	586	421	19	575	441
ANDOVER P-9	1814	38	1150	14	695	419	-	-	44	733	364	813	312	30	704	392	45	714	352	39	612	435	26	608	454
ANDOVER P-10	2302	66	1285	19	700	550	-	-	63	728	481	809	443	34	705	524	57	707	466	49	616	545	27	617	555
COON RAPIDS W-1 P-1	2538	81	1572	27	798	726	969	589	-	-	-	913	620	38	806	692	62	810	630	54	703	719	24	707	751
COON RAPIDS W-1 P-2	2281	59	1395	31	764	576	909	470	-	-	-	863	498	26	765	566	54	778	512	42	666	596	25	666	623
COON RAPIDS W-2 P-1	1804	61	1118	18	544	539	683	412	-	-	-	620	443	22	560	510	33	570	469	32	507	520	8	487	564
RAMSEY W-1 P-2	808	26	533	12	290	216	-	-	29	291	205	331	184	13	296	211	22	299	195	23	248	230	6	255	243
County Totals:	25,538	728	15,598	277	8,701	6,398	2,561	1,471	503	6,926	3,958	10,034	5,162	370	8,845	6,054	622	8,876	5,472	541	7,724	6,410	269	7,666	6,718
District 35B Totals	25,538	728	15,598	277	8,701	6,398	2,561	1,471	503	6,926	3,958	10,034	5,162	370	8,845	6,054	622	8,876	5,472	541	7,724	6,410	269	7,666	6,718
District 35B % of Voters				1.78	55.92	41.12	63.47	36.46	4.42	60.80	34.75	65.97	33.94	2.38	56.90	38.94	4.09	58.37	35.98	3.56	50.77	42.14	1.76	50.09	43.90
District 35 Totals	49,176	1,571	28,936	612	15,424	12,362	2,561	1,471	1,303	14,001	9,266			774	15,727	11,643	1,297	15,778	10,584	1,033	13,731	12,312	578	13,543	12,762
District 35 % of Voters				2.12	53.45	42.84	63.47	36.46	5.30	56.96	37.70			2.69	54.57	40.40	4.60	55.93	37.52	3.66	48.60	43.58	2.04	47.74	44.99

DISTRICT: 36A COUNTY: ANOKA	VOTER REGISTRATION			U.S. SENATOR			U.S. REP. DIST 3		STATE REP DIST 36A		GOVERNOR & LT. GOVERNOR			SECRETARY OF STATE			STATE AUDITOR			ATTORNEY GENERAL		
Precinct	# OF PERSONS REGISTERED AT 7 A.M.	# OF NEW REGISTRATIONS ELECTION DAY	TOTAL NUMBER OF PERSONS VOTING IN THE PRECINCT	STEVE CARLSON IP	MIKE MCFADDEN R	AL FRANKEN DFL	ERIK PAULSEN R	SHARON SUND DFL	MARK UGLEM R	JEFFERSON FIETEK DFL	HANNAH NICOLLET AND TIM GIESEKE IP	JEFF JOHNSON AND BILL KUISLE R	MARK DAYTON AND TINA SMITH DFL	BOB HELLAND IP	DAN SEVERSON R	STEVE SIMON DFL	PATRICK DEAN IP	RANDY GILBERT R	REBECCA OTTO DFL	BRANDAN BORGOS IP	SCOTT NEWMAN R	LORI SWANSON DFL
COON RAPIDS W-1 P-3	1777	39	1092	31	555	489	666	406	615	453	24	561	478	46	564	422	44	484	486	26	474	518
COON RAPIDS W-1 P-4	1219	53	642	13	310	306	385	252	341	293	23	314	284	21	326	268	16	282	304	11	282	313
COON RAPIDS W-2 P-5	1557	70	789	26	321	422	412	364	350	414	28	343	390	38	328	381	34	290	407	22	281	420
COON RAPIDS W-4 P-1	1725	60	963	15	444	493	558	395	481	455	16	468	463	52	440	433	34	383	489	22	386	495
COON RAPIDS W-4 P-2	1742	53	977	18	454	480	574	380	510	421	22	466	455	56	460	414	41	396	460	20	371	512
COON RAPIDS W-4 P-3	1573	46	910	9	391	487	503	398	446	444	21	393	468	37	397	428	33	347	464	18	346	471
County Totals:	9,593	321	5,373	112	2,475	2,677	3,098	2,195	2,743	2,480	134	2,545	2,538	250	2,515	2,346	202	2,182	2,610	119	2,140	2,729

DISTRICT: 36A COUNTY: HENNEPIN																						
CHAMPLIN W-1 P-01	3811	165	2212	58	1,052	1,051	1,383	806	1,301	871	80	1,068	984	126	1,068	877	87	915	1,022	63	882	1,078
CHAMPLIN W-2 P-01	3779	138	2389	44	1,256	1,056	1,607	755	1,556	787	59	1,269	1,015	90	1,259	895	72	1,087	1,063	49	1,067	1,117
CHAMPLIN W-3 P-01	3298	124	1986	45	973	927	1,296	659	1,246	695	67	1,020	826	118	987	747	94	805	931	63	771	991
CHAMPLIN W-4 P-01	3428	129	2065	49	1,010	963	1,298	729	1,234	775	54	1,043	906	84	1,023	819	79	883	933	46	843	1,005
County Totals:	14,316	556	8,652	196	4,291	3,997	5,584	2,949	5,337	3,128	260	4,400	3,731	418	4,337	3,338	332	3,690	3,949	221	3,563	4,191
District 36A Totals	23,909	877	14,025	308	6,766	6,674	8,682	5,144	8,080	5,608	394	6,945	6,269	668	6,852	5,684	534	5,872	6,559	340	5,703	6,920
District 36A % of Voters				2.21	48.45	47.79	62.73	37.17	58.95	40.92	2.83	49.81	44.96	4.93	50.61	41.98	3.95	43.39	48.47	2.49	41.72	50.62

DISTRICT: 36B COUNTY: ANOKA	VOTER REGISTRATION			U.S. SENATOR			U.S. REP. DIST 3		STATE REP DIST 36B		GOVERNOR & LT. GOVERNOR			SECRETARY OF STATE			STATE AUDITOR			ATTORNEY GENERAL		
Precinct	# OF PERSONS REGISTERED AT 7 A.M.	# OF NEW REGISTRATIONS ELECTION DAY	TOTAL NUMBER OF PERSONS VOTING IN THE PRECINCT	STEVE CARLSON IP	MIKE MCFADDEN R	AL FRANKEN DFL	ERIK PAULSEN R	SHARON SUND DFL	PETER CREMA R	MELISSA HORTMAN DFL	HANNAH NICOLLET AND TIM GIESEKE IP	JEFF JOHNSON AND BILL KUISLE R	MARK DAYTON AND TINA SMITH DFL	BOB HELLAND IP	DAN SEVERSON R	STEVE SIMON DFL	PATRICK DEAN IP	RANDY GILBERT R	REBECCA OTTO DFL	BRANDAN BORGOS IP	SCOTT NEWMAN R	LORI SWANSON DFL
COON RAPIDS W-3 P-1	1659	53	925	22	414	464	527	383	435	473	37	410	440	46	427	412	41	378	442	20	356	475
COON RAPIDS W-3 P-2	1665	61	911	22	402	469	517	381	421	467	35	403	437	47	416	396	28	357	458	24	343	465
COON RAPIDS W-3 P-3	1651	61	925	24	386	483	494	396	403	475	30	393	453	52	402	405	41	336	452	26	329	469
COON RAPIDS W-4 P-4	2264	50	1413	59	604	722	781	597	645	741	51	632	680	85	625	625	66	559	673	44	537	735
County Totals:	7,239	225	4,174	127	1,806	2,138	2,319	1,757	1,904	2,156	153	1,838	2,010	230	1,870	1,838	176	1,630	2,025	114	1,565	2,144
DISTRICT: 36B COUNTY: HENNEPIN																						
BROOKLYN PARK W-C P-5	2024	105	1218	27	520	649	671	528	557	634	36	525	622	58	515	581	45	452	639	24	439	675
BROOKLYN PARK W-C P-6	2022	109	1172	21	448	686	615	539	484	664	22	463	664	50	460	592	40	400	655	18	384	689
BROOKLYN PARK W-C P-7	1855	94	1117	16	481	606	646	447	494	596	23	493	582	34	486	513	29	409	582	20	429	579
BROOKLYN PARK W-C P-8	2054	104	1213	19	631	547	793	407	656	538	31	639	513	50	635	461	45	543	536	29	560	539
BROOKLYN PARK W-E P-4A	2139	106	1490	17	707	749	941	522	771	699	20	733	720	47	722	637	28	626	738	20	621	775
BROOKLYN PARK W-E P-4O	1271	78	952	16	423	508	601	344	474	470	18	440	481	35	444	433	32	394	495	11	373	526
BROOKLYN PARK W-E P-5	763	20	493	11	222	254	291	195	248	235	15	233	233	22	226	210	15	194	243	13	190	243
BROOKLYN PARK W-E P-6A	2079	51	1207	22	538	627	703	491	590	605	38	547	601	45	573	534	39	488	594	19	471	637
BROOKLYN PARK W-E P-6O	2061	84	1181	20	519	624	671	497	532	631	23	544	588	42	528	538	44	442	616	28	451	619
BROOKLYN PARK W-W P-6	492	52	324	2	126	189	153	164	141	179	7	126	178	16	126	168	13	107	184	6	106	187
County Totals:	16,760	803	10,367	171	4,615	5,439	6,085	4,134	4,947	5,251	233	4,743	5,182	399	4,715	4,667	330	4,055	5,282	188	4,024	5,469
District 36B Totals	23,999	1,028	14,541	298	6,421	7,577	8,404	5,891	6,851	7,407	386	6,581	7,192	629	6,585	6,505	506	5,685	7,307	302	5,589	7,613
District 36B % of Voters				2.06	44.33	52.31	58.73	41.17	48.00	51.90	2.67	45.50	49.73	4.49	47.00	46.42	3.61	40.60	52.19	2.14	39.53	53.85
District 36 Totals	47,908	1,905	28,566	606	13,187	14,251	17,086	11,035			780	13,526	13,461	1,297	13,437	12,189	1,040	11,557	13,866	642	11,292	14,533
District 36 % of Voters				2.13	46.35	50.09	60.70	39.20			2.75	47.62	47.39	4.71	48.77	44.24	3.78	41.97	50.36	2.31	40.61	52.26

DISTRICT: 37A COUNTY: ANOKA	VOTER REGISTRATION			U.S. SENATOR			U.S. REP. DIST 3		U.S. REP. DIST 5			U.S. REP. DIST 6			STATE REP DIST 37A		GOVERNOR & LT. GOVERNOR			SECRETARY OF STATE			STATE AUDITOR			ATTORNEY GENERAL		
Precinct	# OF PERSONS REGISTERED AT 7 A.M.	# OF NEW REGISTRATIONS ELECTION DAY	TOTAL NUMBER OF PERSONS VOTING IN THE PRECINCT	STEVE CARLSON IP	MIKE MCFADDEN R	AL FRANKEN DFL	ERIK PAULSEN R	SHARON SUND DFL	LEE BUAER IP	DOUG DAGGETT R	KETIH ELLISON DFL	JOHN DENNY IP	TOM EMMER R	JOE PERSKE DFL	MANDY BENZ R	JERRY NEWTON DFL	HANNAH NICOLLET AND TIM GIESEKE IP	JEFF JOHNSON AND BILL KUISLE R	MARK DAYTON AND TINA SMITH DFL	BOB HELLAND IP	DAN SEVERSON R	STEVE SIMON DFL	PATRICK DEAN IP	RANDY GILBERT R	REBECCA OTTO DFL	BRANDAN BORGOS IP	SCOTT NEWMAN R	LORI SWANSON DFL
BLAINE W-1 P-1	1404	38	815	18	310	471	-	-	-	-	-	46	327	431	342	449	27	312	448	37	315	429	32	272	450	13	266	476
BLAINE W-1 P-2	1554	42	871	13	368	479	-	-	-	-	-	42	387	430	396	456	17	357	469	41	376	415	29	325	460	18	313	483
BLAINE W-1 P-3	1279	34	703	20	286	386	-	-	-	-	-	54	304	330	332	345	28	288	354	39	298	327	31	255	350	15	245	386
BLAINE W-1 P-4	949	29	532	14	217	291	-	-	-	-	-	36	231	252	238	281	14	232	272	33	221	250	30	199	271	12	188	289
BLAINE W-2 P-1	1264	48	770	15	307	429	-	-	-	-	-	52	324	387	336	410	38	308	398	49	310	377	23	263	424	17	259	430
BLAINE W-2 P-2A	1192	41	661	20	295	329	-	-	-	-	-	38	324	289	343	298	28	311	308	28	321	280	28	268	319	15	255	336
COON RPDS W-2 P-2	1219	37	732	16	371	334	459	266	-	-	-	-	-	-	381	342	25	378	305	41	385	269	25	329	319	14	327	331
COON RPDS W-2 P-3	1946	62	1237	29	592	591	730	491	-	-	-	-	-	-	590	626	34	613	562	66	608	506	48	536	573	23	518	612
COON RPDS W-2 P-4	1240	42	737	15	326	380	423	307	-	-	-	-	-	-	368	358	25	332	348	47	328	320	37	289	349	22	302	347
COON RPDS W-3 P-4	1620	65	800	19	313	449	419	368	-	-	-	-	-	-	359	420	25	334	409	48	326	380	35	289	412	13	277	442
COON RPDS W-5 P-1	1733	42	996	30	406	531	531	446	-	-	-	-	-	-	449	532	29	433	499	47	430	465	39	365	509	20	358	525
COON RPDS W-5 P-2	1919	45	1096	32	474	572	618	461	-	-	-	-	-	-	488	588	35	509	525	59	492	492	47	418	559	27	413	583
COON RPDS W-5 P-3	1160	51	606	14	259	322	324	272	-	-	-	-	-	-	276	317	8	268	303	29	263	283	24	221	310	11	222	317
COON RPDS W-5 P-4	892	36	416	11	181	213	228	177	-	-	-	-	-	-	189	218	13	179	208	15	181	198	18	154	205	12	160	217
COON RPDS W-5 P-5	1500	31	945	20	392	518	523	409	-	-	-	-	-	-	443	477	21	418	484	54	403	454	34	358	485	22	357	505
SPRNG LK PRK P-1A	952	50	571	15	260	281	-	-	37	274	249	-	-	-	286	265	14	256	281	26	274	243	25	228	284	18	219	297
SPRING LK PRK P-3	1685	53	1030	20	395	587	-	-	67	407	544	-	-	-	459	552	40	405	551	44	420	526	46	348	564	18	335	599
County Totals:	23,508	746	13,518	321	5,752	7,163	4,255	3,197	104	681	793	268	1,897	2,119	6,275	6,934	421	5,933	6,724	703	5,951	6,214	551	5,117	6,843	290	5,014	7,175
District 37A Totals	23,508	746	13,518	321	5,752	7,163	4,255	3,197	104	681	793	268	1,897	2,119	6,275	6,934	421	5,933	6,724	703	5,951	6,214	551	5,117	6,843	290	5,014	7,175
District 37A % of Voters				2.38	42.69	53.16	57.04	42.86	6.59	43.13	50.22	6.25	44.23	49.41	47.46	52.45	3.13	44.08	49.95	5.33	45.08	47.08	4.18	38.84	51.94	2.18	37.71	53.96

DISTRICT: 37B COUNTY: ANOKA	VOTER REGISTRATION			U.S. SENATOR			U.S. REP. DIST 6			STATE REP DIST 37B		GOVERNOR & LT. GOVERNOR			SECRETARY OF STATE			STATE AUDITOR			ATTORNEY GENERAL		
Precinct	# OF PERSONS REGISTERED AT 7 A.M.	# OF NEW REGISTRATIONS ELECTION DAY	TOTAL NUMBER OF PERSONS VOTING IN THE PRECINCT	STEVE CARLSON IP	MIKE MCFADDEN R	AL FRANKEN DFL	JOHN DENNY IP	TOM EMMER R	JOE PERSKE DFL	TIM SANDERS R	SUSAN WITT DFL	HANNAH NICOLLET AND TIM GIESEKE IP	JEFF JOHNSON AND BILL KUISLE R	MARK DAYTON AND TINA SMITH DFL	BOB HELLAND IP	DAN SEVERSON R	STEVE SIMON DFL	PATRICK DEAN IP	RANDY GILBERT R	REBECCA OTTO DFL	BRANDAN BORGOS IP	SCOTT NEWMAN R	LORI SWANSON DFL
BLAINE W-1 P-5	1966	50	1027	17	520	474	47	559	408	557	449	31	529	442	48	528	399	41	456	460	18	452	479
BLAINE W-1 P-6	1175	31	646	14	340	270	29	344	245	362	257	18	352	256	24	341	234	27	296	270	8	297	290
BLAINE W-2 P-2B	1475	35	780	6	336	421	41	367	360	370	391	19	342	400	35	356	348	28	302	398	13	287	423
BLAINE W-2 P-3	1410	39	755	12	292	439	41	323	379	329	412	22	298	418	35	301	383	32	259	416	17	254	431
BLAINE W-2 P-4A	1650	52	854	12	422	404	39	449	362	446	388	24	422	395	30	432	356	41	370	402	15	355	441
BLAINE W-2 P-4B	1372	43	881	9	481	381	35	505	325	514	345	14	491	365	22	500	321	33	430	380	14	437	385

BLAINE W-2 P-5	1190	31	733	15	431	280	28	447	246	470	250	20	437	260	30	445	231	23	366	294	15	374	303
BLAINE W-2 P-6	2229	50	1362	14	842	491	40	881	422	896	440	24	854	471	30	848	429	30	761	500	18	752	529
BLAINE W-3 P-1	1464	59	794	26	319	425	57	329	389	363	406	21	334	404	40	323	374	31	271	415	20	268	430
BLAINE W-3 P-2	1479	46	891	21	395	459	58	418	409	430	441	29	405	432	53	406	398	44	338	445	21	339	466
BLAINE W-3 P-3	1511	44	768	21	364	374	33	386	344	393	358	23	375	352	35	375	329	18	333	359	9	340	364
BLAINE W-3 P-4	1803	64	1051	19	511	506	53	537	449	560	459	28	543	457	48	508	440	45	464	479	25	452	510
BLAINE W-3 P-5	1502	33	815	15	385	398	51	404	341	418	376	25	393	366	36	395	338	31	332	388	17	335	400
BLAINE W-3 P-6	2295	96	1367	29	700	618	51	760	552	790	556	34	726	584	46	741	534	52	640	604	25	644	629
BLAINE W-3 P-7	2413	115	1313	19	648	627	57	681	565	704	583	30	649	598	50	662	552	49	574	614	29	547	648
County Totals:	24,934	788	14,037	249	6,986	6,567	660	7,390	5,796	7,602	6,111	362	7,150	6,200	562	7,161	5,666	525	6,192	6,424	264	6,133	6,728
District 37B Totals	24,934	788	14,037	249	6,986	6,567	660	7,390	5,796	7,602	6,111	362	7,150	6,200	562	7,161	5,666	525	6,192	6,424	264	6,133	6,728
District 37B % of Voters				1.78	49.89	46.89	4.76	53.34	41.84	55.40	44.54	2.59	51.13	44.34	4.12	52.47	41.51	3.84	45.25	46.95	1.92	44.55	48.87
District 37 Totals	48,442	1,534	27,555	570	12,738	13,730	928	9,287	7,915			783	13,083	12,924	1,265	13,112	11,880	1,076	11,309	13,267	554	11,147	13,903
District 37 % of Voters				2.07	46.36	49.97	5.11	51.19	43.63			2.85	47.67	47.09	4.71	48.84	44.25	4.01	42.10	49.39	2.05	41.19	51.37

DISTRICT: 38A COUNTY: ANOKA	VOTER REGISTRATION			U.S. SENATOR			U.S. REP. DIST 6			STATE REP DIST 38A		GOVERNOR & LT. GOVERNOR			SECRETARY OF STATE			STATE AUDITOR			ATTORNEY GENERAL		
Precinct	# OF PERSONS REGISTERED AT 7 A.M.	# OF NEW REGISTRATIONS ELECTION DAY	TOTAL NUMBER OF PERSONS VOTING IN THE PRECINCT	STEVE CARLSON IP	MIKE MCFADDEN R	AL FRANKEN DFL	JOHN DENNY IP	TOM EMMER R	JOE PERSKE DFL	LINDA RUNBECK R	PAT DAVERN DFL	HANNAH NICOLLET AND TIM GIESEKE IP	JEFF JOHNSON AND BILL KUISLE R	MARK DAYTON AND TINA SMITH DFL	BOB HELLAND IP	DAN SEVERSON R	STEVE SIMON DFL	PATRICK DEAN IP	RANDY GILBERT R	REBECCA OTTO DFL	BRANDAN BORGOS IP	SCOTT NEWMAN R	LORI SWANSON DFL
BLAINE W-1 P-7	1087	29	635	14	307	300	37	312	274	366	247	16	320	285	30	313	258	30	256	301	21	257	300
BLAINE W-1 P-8	1277	49	774	35	339	378	66	376	319	442	307	29	355	352	47	362	313	31	291	377	21	284	391
BLAINE W-3 P-8	620	37	380	9	207	156	18	224	132	233	133	10	208	148	15	203	136	16	179	153	9	180	161
CENTERVILLE P-1	2351	75	1499	33	793	642	81	823	564	887	540	50	801	600	79	789	535	65	672	649	35	658	672
CIRCLE PINES P-1	1202	23	714	25	306	363	45	339	319	401	293	15	338	335	40	335	300	38	265	353	16	264	365
CIRCLE PINES P-2	2127	48	1398	15	621	740	70	642	662	750	620	40	628	705	66	643	625	39	565	713	17	541	740
LEXINGTON P-1	1044	61	609	25	244	321	47	247	300	309	277	32	241	297	42	241	285	35	203	300	20	195	321
LINO LAKES P-1	1265	36	795	19	406	354	44	419	315	478	298	23	420	332	53	413	286	44	345	359	20	347	367
LINO LAKES P-2	1927	52	1159	26	588	523	72	602	461	683	434	28	605	501	68	594	427	47	507	514	28	487	542
LINO LAKES P-3	1546	42	970	17	467	465	49	510	389	554	385	28	482	421	55	477	382	36	401	455	19	388	477
LINO LAKES P-4	2237	78	1497	16	862	597	68	891	493	987	455	20	892	551	43	862	494	40	761	584	31	741	607
LINO LAKES P-5	1258	39	836	16	448	358	41	456	324	521	294	25	463	331	27	449	314	26	399	347	22	384	359
LINO LAKES P-6	1899	58	1172	17	715	416	65	731	360	799	339	21	743	380	43	721	337	45	617	426	26	636	435
LINO LAKES P-7	2109	64	1425	24	793	581	80	815	489	923	447	32	813	542	58	785	471	49	667	591	24	678	599
County Totals:	21,949	691	13,863	291	7,096	6,194	783	7,387	5,401	8,333	5,069	369	7,309	5,780	666	7,187	5,163	541	6,128	6,122	309	6,040	6,336
DISTRICT: 38A COUNTY: WASHINGTON																							
HUGO W-2 P-2A	404	15	234	9	143	76	14	148	70	157	70	9	150	69	7	142	70	8	123	91	5	119	94
HUGO W-3 P-3A	2121	47	1212	14	652	525	67	670	454	723	447	35	662	489	56	648	449	51	544	554	22	555	552
County Totals:	2,525	62	1,446	23	795	601	81	818	524	880	517	44	812	558	63	790	519	59	667	645	27	674	646
District 38A Totals	24,474	753	15,309	314	7,891	6,795	864	8,205	5,925	9,213	5,586	413	8,121	6,338	729	7,977	5,682	600	6,795	6,767	336	6,714	6,982
District 38A % of Voters				2.06	51.77	44.58	5.76	54.69	39.49	62.19	37.71	2.72	53.40	41.68	4.96	54.24	38.64	4.06	45.97	45.78	2.27	45.35	47.16

DISTRICT: 38B COUNTY: RAMSEY	VOTER REGISTRATION			U.S. SENATOR			U.S. REP. DIST 4			U.S. REP. DIST 6			STATE REP DIST 38B		GOVERNOR & LT. GOVERNOR			SECRETARY OF STATE			STATE AUDITOR			ATTORNEY GENERAL		
Precinct	# OF PERSONS REGISTERED AT 7 A.M.	# OF NEW REGISTRATIONS ELECTION DAY	TOTAL NUMBER OF PERSONS VOTING IN THE PRECINCT	STEVE CARLSON IP	MIKE MCFADDEN R	AL FRANKEN DFL	DAVE THOMAS IP	SHARNA WAHLGREN R	BETTY MCCOLLUM DFL	JOHN DENNY IP	TOM EMMER R	JOE PERSKE DFL	MATT DEAN R	GREGG PARISEAU DFL	HANNAH NICOLLET AND TIM GIESEKE IP	JEFF JOHNSON AND BILL KUISLE R	MARK DAYTON AND TINA SMITH DFL	BOB HELLAND IP	DAN SEVERSON R	STEVE SIMON DFL	PATRICK DEAN IP	RANDY GILBERT R	REBECCA OTTO DFL	BRANDAN BORGOS IP	SCOTT NEWMAN R	LORI SWANSON DFL
NORTH OAKS P-1	1756	62	1259	18	774	450	59	716	467	-	-	-	795	430	22	781	432	38	755	406	41	679	472	21	672	491
NORTH OAKS P-2	1708	92	1342	14	829	481	62	780	483	-	-	-	865	432	15	838	468	36	835	418	37	772	467	13	759	502
WHITE BEAR LK W-1 P-1	2641	158	1575	36	685	825	115	622	815	-	-	-	737	801	63	703	773	90	695	705	97	564	804	47	572	841
WHITE BEAR LK W-2 P-1	3289	154	2142	57	887	1,158	139	797	1,179	-	-	-	961	1,125	70	919	1,094	124	899	996	135	737	1,136	59	748	1,175
WHITE BEAR LK W-3 P-1	2458	93	1575	26	705	815	97	651	800	-	-	-	753	773	32	731	774	80	717	690	77	590	807	32	603	813
WHITE BEAR TWP P-1	3230	123	2205	51	1,062	1,066	124	971	1,075	-	-	-	1,111	1,033	59	1,074	1,023	102	1,082	922	113	903	1,060	43	888	1,125
WHITE BEAR TWP P-2	2343	85	1632	28	844	737	77	782	751	-	-	-	889	704	37	851	702	56	843	636	65	724	752	23	721	778
WHITE BEAR TWP P-3	816	38	570	13	284	262	32	256	272	-	-	-	305	249	15	285	250	28	277	235	25	234	267	10	237	284
WHITE BEAR TWP P-4	1257	50	889	12	431	442	44	398	441	-	-	-	453	422	16	450	414	33	424	376	38	369	426	16	370	436
County Totals:	19,498	855	13,189	255	6,501	6,236	749	5,973	6,283	-	-	-	6,869	5,969	329	6,632	5,930	587	6,527	5,384	628	5,572	6,191	264	5,570	6,445

DISTRICT: 38B COUNTY: WASHINGTON	VOTER REGISTRATION			U.S. SENATOR			U.S. REP. DIST 4			U.S. REP. DIST 6			STATE REP DIST 38B		GOVERNOR & LT. GOVERNOR			SECRETARY OF STATE			STATE AUDITOR			ATTORNEY GENERAL		
Precinct	# OF PERSONS REGISTERED AT 7 A.M.	# OF NEW REGISTRATIONS ELECTION DAY	TOTAL NUMBER OF PERSONS VOTING IN THE PRECINCT	STEVE CARLSON IP	MIKE MCFADDEN R	AL FRANKEN DFL	DAVE THOMAS IP	SHARNA WAHLGREN R	BETTY MCCOLLUM DFL	JOHN DENNY IP	TOM EMMER R	JOE PERSKE DFL	MATT DEAN R	GREGG PARISEAU DFL	HANNAH NICOLLET AND TIM GIESEKE IP	JEFF JOHNSON AND BILL KUISLE R	MARK DAYTON AND TINA SMITH DFL	BOB HELLAND IP	DAN SEVERSON R	STEVE SIMON DFL	PATRICK DEAN IP	RANDY GILBERT R	REBECCA OTTO DFL	BRANDAN BORGOS IP	SCOTT NEWMAN R	LORI SWANSON DFL
DELLWOOD	811	38	605	8	413	173	32	380	181	-	-	-	440	152	10	414	168	17	408	152	18	368	190	10	367	183
HUGO W-1 P-1	2861	85	1733	30	983	696	-	-	-	82	1,001	627	1,072	633	45	994	660	70	991	595	73	846	731	36	849	740
HUGO W-2 P-2B	2476	104	1293	27	692	552	-	-	-	81	723	471	745	521	39	705	520	56	695	479	56	585	575	29	597	592
HUGO W-3 P-3B	793	23	582	10	363	196	-	-	-	32	374	157	403	169	18	370	176	19	363	165	28	324	194	15	328	194
County Totals:	6,941	250	4,213	75	2,451	1,617	32	380	181	195	2,098	1,255	2,660	1,475	112	2,483	1,524	162	2,457	1,391	175	2,123	1,690	90	2,141	1,709
District 38B Totals	26,439	1,105	17,402	330	8,952	7,853	781	6,353	6,464	195	2,098	1,255	9,529	7,444	441	9,115	7,454	749	8,984	6,775	803	7,695	7,881	354	7,711	8,154
District 38B % of Voters				1.90	51.56	45.23	5.74	46.68	47.49	5.49	59.12	35.36	56.07	43.80	2.55	52.65	43.06	4.44	53.26	40.16	4.74	45.41	46.51	2.08	45.32	47.92
District 38 Totals	50,913	1,858	32,711	644	16,843	14,648	781	6,353	6,464	1,059	10,303	7,180			854	17,236	13,792	1,478	16,961	12,457	1,403	14,490	14,648	690	14,425	15,136
District 38 % of Voters				1.98	51.66	44.93	5.74	46.68	47.49	5.71	55.54	38.70			2.63	53.00	42.41	4.68	53.72	39.45	4.42	45.68	46.17	2.17	45.33	47.57

DISTRICT: 39A COUNTY: CHISAGO	VOTER REGISTRATION			U.S. SENATOR			U.S. REP. DIST 4			U.S. REP. DIST 6			U.S. REP. DIST 8		STATE REP DIST 39A		GOVERNOR & LT. GOVERNOR			SECRETARY OF STATE			STATE AUDITOR			ATTORNEY GENERAL		
Precinct	# OF PERSONS REGISTERED AT 7 A.M.	# OF NEW REGISTRATIONS ELECTION DAY	TOTAL NUMBER OF PERSONS VOTING IN THE PRECINCT	STEVE CARLSON IP	MIKE MCFADDEN R	AL FRANKEN DFL	DAVE THOMAS IP	SHARNA WAHLGREN R	BETTY MCCOLLUM DFL	JOHN DENNY IP	TOM EMMER R	JOE PERSKE DFL	STEWART MILLS R	RICK NOLAN DFL	BOB DETTMER R	TIM STENDER DFL	HANNAH NICOLLET AND TIM GIESEKE IP	JEFF JOHNSON AND BILL KUISLE R	MARK DAYTON AND TINA SMITH DFL	BOB HELLAND IP	DAN SEVERSON R	STEVE SIMON DFL	PATRICK DEAN IP	RANDY GILBERT R	REBECCA OTTO DFL	BRANDAN BORGOS IP	SCOTT NEWMAN R	LORI SWANSON DFL
FRANCONIA TWP	1045	33	678	14	350	307	-	-	-	-	-	-	341	308	383	266	14	362	289	30	360	256	21	305	313	15	317	300
SHAFER	539	16	296	16	144	132	-	-	-	-	-	-	141	132	166	118	16	155	114	20	149	108	18	119	125	12	117	132
SHAFER TWP P-B	32	0	12	0	6	6	-	-	-	-	-	-	6	6	6	6	0	6	6	0	6	6	0	6	6	0	4	8
County Totals:	1,616	49	986	30	500	445	-	-	-	-	-	-	488	446	555	390	30	523	409	50	515	370	39	430	444	27	438	440
DISTRICT: 39A COUNTY: WASHINGTON																												
FOREST LAKE P-1	2090	87	955	26	460	451	-	-	-	86	487	372	-	-	552	392	32	476	411	43	475	396	28	390	469	15	398	470
FOREST LAKE P-2	1940	54	1204	27	595	556	-	-	-	86	629	462	-	-	720	463	32	629	512	61	609	476	40	519	569	31	511	569
FOREST LAKE P-3	2362	84	1565	36	890	623	-	-	-	122	909	519	-	-	1,048	493	46	932	554	73	914	512	58	753	669	35	774	652
FOREST LAKE P-4	1920	45	1256	28	655	551	-	-	-	102	690	452	-	-	795	445	38	700	494	41	686	459	41	565	588	29	570	577
FOREST LAKE P-5	3112	98	1905	43	1,022	807	-	-	-	128	1,085	671	-	-	1,196	684	51	1,051	750	84	1,054	664	73	877	845	45	892	833
MARINE ON ST. CROIX	555	22	439	5	143	281	-	-	-	12	142	279	-	-	150	279	5	143	278	25	133	260	10	100	314	8	110	291
MAY TWP.	2104	43	1484	19	733	710	-	-	-	75	764	618	-	-	808	639	26	777	660	52	758	613	34	618	789	30	645	718
SCANDIA	2818	71	2035	34	988	973	-	-	-	108	1,035	857	-	-	1,149	835	42	1,032	901	106	1,013	809	59	830	1,046	40	847	990
STILLWATER TWP.	1824	43	1307	24	690	582	85	628	580	-	-	-	-	-	736	537	31	700	553	53	689	508	41	565	655	28	601	606
STILLWATER W-3 P-5	2745	78	1809	29	886	861	103	821	838	-	-	-	-	-	929	812	40	911	820	76	897	734	50	699	953	31	769	864
STILLWATER W-4 P-7	1955	41	1367	25	593	729	74	572	699	-	-	-	-	-	646	688	25	624	692	49	622	644	37	494	787	22	512	754
STILLWATER W-4 P-8	1188	58	843	6	413	414	29	385	418	-	-	-	-	-	446	371	16	422	383	29	417	353	15	344	445	12	373	402
County Totals:	24,613	724	16,169	302	8,068	7,538	291	2,406	2,535	719	5,741	4,230	-	-	9,175	6,638	384	8,397	7,008	692	8,267	6,428	486	6,754	8,129	326	7,002	7,726
District 39A Totals	26,229	773	17,155	332	8,568	7,983	291	2,406	2,535	719	5,741	4,230	488	446	9,730	7,028	414	8,920	7,417	742	8,782	6,798	525	7,184	8,573	353	7,440	8,166
District 39A % of Voters				1.94	50.12	46.70	5.56	45.98	48.44	6.72	53.67	39.54	50.21	45.88	58.02	41.91	2.43	52.35	43.53	4.46	52.79	40.87	3.13	42.87	51.16	2.11	44.57	48.92

DISTRICT: 39B COUNTY: WASHINGTON	VOTER REGISTRATION			U.S. SENATOR			U.S. REP. DIST 4			STATE REP DIST 39B		GOVERNOR & LT. GOVERNOR			SECRETARY OF STATE			STATE AUDITOR			ATTORNEY GENERAL		
Precinct	# OF PERSONS REGISTERED AT 7 A.M.	# OF NEW REGISTRATIONS ELECTION DAY	TOTAL NUMBER OF PERSONS VOTING IN THE PRECINCT	STEVE CARLSON IP	MIKE MCFADDEN R	AL FRANKEN DFL	DAVE THOMAS IP	SHARNA WAHLGREN R	BETTY MCCOLLUM DFL	KATHY LOHMER R	TOM DEGREE DFL	HANNAH NICOLLET AND TIM GIESEKE IP	JEFF JOHNSON AND BILL KUISLE R	MARK DAYTON AND TINA SMITH DFL	BOB HELLAND IP	DAN SEVERSON R	STEVE SIMON DFL	PATRICK DEAN IP	RANDY GILBERT R	REBECCA OTTO DFL	BRANDAN BORGOS IP	SCOTT NEWMAN R	LORI SWANSON DFL
BAYPORT	1395	53	897	22	379	479	59	363	464	446	444	18	400	454	47	410	399	24	337	475	17	336	478
BAYTOWN TWP.	1342	40	941	15	534	376	61	505	358	584	345	24	544	354	42	544	317	28	460	408	10	471	394
GRANT	3077	98	2373	32	1,360	939	119	1,283	906	1,479	822	57	1,393	849	106	1,366	750	81	1,158	998	60	1,184	948
LAKE ELMO P-1	2264	73	1519	39	755	694	107	682	703	833	661	45	788	652	95	768	562	71	631	711	32	645	712
LAKE ELMO P-2	3082	105	2206	30	1,214	946	99	1,136	931	1,320	853	39	1,248	884	70	1,200	801	183	993	915	31	1,073	958
LAKE ST. CROIX BEACH	751	26	490	19	171	290	40	150	285	217	265	17	177	269	31	174	258	28	130	288	20	131	287
LAKELAND	1237	41	868	22	397	428	76	357	416	448	404	28	409	398	44	395	364	31	342	427	31	323	441
LAKELAND SHORES	246	6	168	4	77	86	7	67	87	83	81	5	77	83	4	70	79	4	66	85	5	61	85
OAK PARK HEIGHTS P-1	1075	58	680	15	271	376	51	259	365	306	362	21	274	362	29	288	334	26	233	379	15	230	384
OAK PARK HEIGHTS P-2	1768	39	1132	17	521	580	55	503	550	598	515	23	527	554	43	542	493	29	465	582	28	473	577
PINE SPRINGS	299	11	226	4	118	104	9	107	105	128	92	7	116	101	6	117	93	6	96	113	4	95	115
ST. MARY'S POINT	273	12	198	6	92	97	7	89	100	104	93	7	98	88	4	97	89	12	84	100	1	87	100
STILLWATER W-1 P-1	1147	42	668	11	270	369	45	245	362	319	334	20	271	351	38	283	306	28	221	378	11	240	358
STILLWATER W-1 P-2	1718	46	1140	17	353	754	66	329	724	424	703	42	353	704	62	359	657	39	304	725	18	325	687
STILLWATER W-2 P-3	1346	45	884	17	325	514	62	310	497	373	497	27	331	491	38	322	460	29	267	522	17	288	486
STILLWATER W-2 P-4	2127	74	1396	33	509	831	85	481	801	587	782	32	534	772	56	539	722	41	433	832	28	450	789
WEST LAKELAND TWP.	2846	76	1976	32	1,161	752	104	1,101	738	1,282	673	36	1,205	695	67	1,188	630	65	1,014	790	43	1,028	778
County Totals:	25,993	845	17,762	335	8,507	8,615	1,052	7,967	8,392	9,531	7,926	448	8,745	8,061	782	8,662	7,314	725	7,234	8,728	371	7,440	8,577
District 39B Totals	25,993	845	17,762	335	8,507	8,615	1,052	7,967	8,392	9,531	7,926	448	8,745	8,061	782	8,662	7,314	725	7,234	8,728	371	7,440	8,577
District 39B % of Voters				1.89	48.08	48.69	6.04	45.73	48.17	54.56	45.37	2.54	49.60	45.72	4.57	50.60	42.72	4.20	41.91	50.56	2.15	43.14	49.73
District 39 Totals	52,222	1,618	34,917	667	17,075	16,598	1,343	10,373	10,927			862	17,665	15,478	1,524	17,444	14,112	1,250	14,418	17,301	724	14,880	16,743
District 39 % of Voters				1.92	49.09	47.71	5.93	45.79	48.24			2.49	50.95	44.64	4.52	51.68	41.81	3.67	42.38	50.86	2.13	43.85	49.34

DISTRICT: 40A COUNTY: HENNEPIN	VOTER REGISTRATION			U.S. SENATOR			U.S. REP. DIST 3		U.S. REP. DIST 5			STATE REP DIST 40A		GOVERNOR & LT. GOVERNOR			SECRETARY OF STATE			STATE AUDITOR			ATTORNEY GENERAL		
Precinct	# OF PERSONS REGISTERED AT 7 A.M.	# OF NEW REGISTRATIONS ELECTION DAY	TOTAL NUMBER OF PERSONS VOTING IN THE PRECINCT	STEVE CARLSON IP	MIKE MCFADDEN R	AL FRANKEN DFL	ERIK PAULSEN R	SHARON SUND DFL	LEE BUAER IP	DOUG DAGGETT R	KETIH ELLISON DFL	CHARLES SUTPHEN R	MICHAEL NELSON DFL	HANNAH NICOLLET AND TIM GIESEKE IP	JEFF JOHNSON AND BILL KUISLE R	MARK DAYTON AND TINA SMITH DFL	BOB HELLAND IP	DAN SEVERSON R	STEVE SIMON DFL	PATRICK DEAN IP	RANDY GILBERT R	REBECCA OTTO DFL	BRANDAN BORGOS IP	SCOTT NEWMAN R	LORI SWANSON DFL
BROOKLYN PARK W-C P-1	1252	46	538	12	146	358	205	320	-	-	-	164	353	7	154	352	26	151	330	23	128	333	10	119	360
BROOKLYN PARK W-C P-2	1384	50	779	19	263	482	382	380	-	-	-	278	469	27	274	463	33	286	420	35	233	463	21	229	470
BROOKLYN PARK W-C P-3	1715	73	853	16	258	568	352	485	-	-	-	262	569	13	262	556	29	276	521	40	223	545	17	213	569

BROOKLYN PARK W-C P-4	1492	74	759	18	223	494	300	436	-	-	-	240	486	22	236	462	41	241	433	28	205	454	22	189	480
BROOKLYN PARK W-E P-3	1197	46	593	11	188	380	260	325	-	-	-	202	370	21	198	352	28	203	330	21	154	372	8	153	380
BROOKLYN PARK W-W P-1O	1741	92	856	17	271	550	373	464	-	-	-	285	541	26	276	529	43	273	492	34	233	524	20	239	532
BROOKLYN PARK W-W P-1R	2626	124	1292	36	430	806	605	663	-	-	-	470	780	30	453	776	56	456	704	40	395	757	25	367	808
BROOKLYN PARK W-W P-2	1308	54	656	13	216	410	296	340	-	-	-	243	383	21	218	399	25	235	360	29	196	388	13	186	405
BROOKLYN PARK W-W P-3	2362	106	976	23	246	685	336	605	-	-	-	264	672	23	254	652	44	260	617	37	225	627	21	218	641
BROOKLYN PARK W-W P-4	1990	97	1100	29	410	646	543	538	-	-	-	447	626	28	425	624	47	414	573	41	349	625	19	360	634
BROOKLYN PARK W-W P-5	1432	62	711	14	204	477	267	430	-	-	-	222	462	18	216	454	23	208	432	23	178	448	10	177	452
County Totals:	18,499	824	9,113	208	2,855	5,856	3,919	4,986	-	-	-	3,077	5,711	236	2,966	5,619	395	3,003	5,212	351	2,519	5,536	186	2,450	5,731
District 40A Totals	18,499	824	9,113	208	2,855	5,856	3,919	4,986	-	-	-	3,077	5,711	236	2,966	5,619	395	3,003	5,212	351	2,519	5,536	186	2,450	5,731
District 40A % of Voters				2.30	31.50	64.61	43.94	55.90	-	-	-	34.94	64.85	2.61	32.80	62.14	4.48	34.09	59.16	4.00	28.70	63.07	2.10	27.68	64.75
DISTRICT: 40B COUNTY: HENNEPIN																									
BROOKLYN CENTER P-01	2125	84	1084	26	297	726	-	-	73	294	684	320	727	28	320	682	56	308	654	42	262	681	31	238	698
BROOKLYN CENTER P-02	1957	109	905	20	215	647	-	-	50	229	598	234	631	31	223	619	42	231	582	35	203	590	18	195	613
BROOKLYN CENTER P-03	2342	91	1237	14	369	825	-	-	60	391	750	360	843	26	395	780	59	394	719	41	331	782	24	316	799
BROOKLYN CENTER P-04	2564	115	1399	35	400	934	-	-	83	420	854	406	956	39	412	903	77	424	820	60	354	879	37	317	930
BROOKLYN CENTER P-05	2851	113	1444	28	465	914	-	-	93	495	828	456	951	39	484	871	57	505	797	42	422	879	20	401	908
BROOKLYN CENTER P-06	1635	94	822	27	271	514	-	-	52	277	468	277	512	31	269	477	34	278	458	35	236	467	21	244	466
BROOKLYN CENTER P-07	1408	52	679	16	210	443	-	-	38	218	411	211	448	19	218	416	30	223	398	20	194	409	11	181	431
BROOKLYN PARK W-E P-1A	1566	41	799	21	256	501	336	452	-	-	-	259	514	23	255	491	29	267	460	25	233	476	13	231	490
BROOKLYN PARK W-E P-1O	1650	70	907	16	317	564	409	479	-	-	-	331	550	12	326	548	39	332	489	38	276	537	16	281	555
BROOKLYN PARK W-E P-2	1918	89	1095	21	383	668	540	543	-	-	-	411	646	19	417	632	57	393	575	52	352	617	29	338	650
County Totals:	20,016	858	10,371	224	3,183	6,736	1,285	1,474	449	2,324	4,593	3,265	6,778	267	3,319	6,419	480	3,355	5,952	390	2,863	6,317	220	2,742	6,540
District 40B Totals	20,016	858	10,371	224	3,183	6,736	1,285	1,474	449	2,324	4,593	3,265	6,778	267	3,319	6,419	480	3,355	5,952	390	2,863	6,317	220	2,742	6,540
District 40B % of Voters				2.17	30.87	65.33	46.56	53.41	6.09	31.50	62.25	32.45	67.36	2.60	32.27	62.41	4.79	33.49	59.41	3.89	28.52	62.94	2.18	27.12	64.69
District 40 Totals	38,515	1,682	19,484	432	6,038	12,592	5,204	6,460	449	2,324	4,593			503	6,285	12,038	875	6,358	11,164	741	5,382	11,853	406	5,192	12,271
District 40 % of Voters				2.23	31.17	64.99	44.56	55.31	6.09	31.50	62.25			2.60	32.52	62.28	4.65	33.77	59.29	3.94	28.60	63.00	2.14	27.38	64.72

DISTRICT: 41A COUNTY: ANOKA	VOTER REGISTRATION			U.S. SENATOR			U.S. REP. DIST 5			STATE REP DIST 41A		GOVERNOR & LT. GOVERNOR			SECRETARY OF STATE			STATE AUDITOR			ATTORNEY GENERAL		
Precinct	# OF PERSONS REGISTERED AT 7 A.M.	# OF NEW REGISTRATIONS ELECTION DAY	TOTAL NUMBER OF PERSONS VOTING IN THE PRECINCT	STEVE CARLSON IP	MIKE MCFADDEN R	AL FRANKEN DFL	LEE BUAER IP	DOUG DAGGETT R	KETIH ELLISON DFL	JEFF PHILLIPS R	CONNIE BERNARDY R	HANNAH NICOLLET AND TIM GIESEKE IP	JEFF JOHNSON AND BILL KUISLE R	MARK DAYTON AND TINA SMITH DFL	BOB HELLAND IP	DAN SEVERSON R	STEVE SIMON DFL	PATRICK DEAN IP	RANDY GILBERT R	REBECCA OTTO DFL	BRANDAN BORGOS IP	SCOTT NEWMAN R	LORI SWANSON DFL
FRIDLEY W-1 P-1	1293	46	815	23	297	480	53	316	437	299	503	24	306	463	38	309	439	31	275	457	14	253	488
FRIDLEY W-1 P-2	1280	26	823	15	332	459	47	349	420	335	470	18	328	457	42	331	407	34	292	443	16	275	479
FRIDLEY W-1 P-3	1400	65	753	20	246	476	51	261	434	263	473	19	253	454	46	250	426	35	220	447	18	204	472
FRIDLEY W-1 P-4	1165	36	672	16	228	417	40	246	384	234	419	17	232	401	28	230	380	21	210	399	16	200	407
FRIDLEY W-2 P-1	1105	37	594	18	210	339	54	235	297	225	354	28	218	319	52	214	290	43	189	313	25	173	326
FRIDLEY W-2 P-2	1070	34	521	12	171	329	33	184	297	173	334	21	179	303	26	174	293	22	143	308	14	145	308
FRIDLEY W-2 P-3	1510	52	971	24	388	545	51	398	511	361	595	30	381	535	42	374	496	25	349	512	26	317	537
FRIDLEY W-2 P-4	1450	46	929	14	346	551	44	352	518	341	562	29	344	534	35	350	507	24	297	549	16	277	569
FRIDLEY W-3 P-1	1265	55	682	23	240	406	47	255	372	251	406	23	252	382	38	261	359	20	220	375	9	215	393
FRIDLEY W-3 P-2	1614	61	1037	19	410	587	62	424	542	402	620	23	418	571	40	423	534	34	361	572	20	357	584
FRIDLEY W-3 P-3	893	71	433	6	131	284	30	148	245	149	270	14	142	259	20	145	240	12	128	242	11	119	248
FRIDLEY W-3 P-4	1016	61	564	22	177	353	43	185	314	195	336	23	190	332	32	188	302	21	161	325	12	154	332
SPRING LAKE PARK P-2	1186	21	693	20	264	386	45	278	358	276	396	22	279	360	25	278	347	30	243	369	16	219	404
County Totals:	16,247	611	9,487	232	3,440	5,612	600	3,631	5,129	3,504	5,738	291	3,522	5,370	464	3,527	5,020	352	3,088	5,311	213	2,908	5,547

DISTRICT: 41A COUNTY: RAMSEY	VOTER REGISTRATION			U.S. SENATOR			U.S. REP. DIST 4			STATE REP DIST 41A		GOVERNOR & LT. GOVERNOR			SECRETARY OF STATE			STATE AUDITOR			ATTORNEY GENERAL		
Precinct	# OF PERSONS REGISTERED AT 7 A.M.	# OF NEW REGISTRATIONS ELECTION DAY	TOTAL NUMBER OF PERSONS VOTING IN THE PRECINCT	STEVE CARLSON IP	MIKE MCFADDEN R	AL FRANKEN DFL	DAVE THOMAS IP	SHARNA WAHLGREN R	BETTY MCCOLLUM DFL	JEFF PHILLIPS R	CONNIE BERNARDY DFL	HANNAH NICOLLET AND TIM GIESEKE IP	JEFF JOHNSON AND BILL KUISLE R	MARK DAYTON AND TINA SMITH DFL	BOB HELLAND IP	DAN SEVERSON R	STEVE SIMON DFL	PATRICK DEAN IP	RANDY GILBERT R	REBECCA OTTO DFL	BRANDAN BORGOS IP	SCOTT NEWMAN R	LORI SWANSON DFL
NEW BRIGHTON P-3	4010	199	2622	37	1,098	1,438	125	1,031	1,433	1,133	1,399	57	1,128	1,381	111	1,104	1,263	87	1,002	1,359	54	970	1,444
NEW BRIGHTON P-4	2945	96	2012	38	804	1,140	112	729	1,153	814	1,128	49	822	1,093	94	824	983	71	704	1,082	49	693	1,125
County Totals:	6,955	295	4,634	75	1,902	2,578	237	1,760	2,586	1,947	2,527	106	1,950	2,474	205	1,928	2,246	158	1,706	2,441	103	1,663	2,569
District 41A Totals	23,202	906	14,121	307	5,342	8,190	237	1,760	2,586	5,451	8,265	397	5,472	7,844	669	5,455	7,266	510	4,794	7,752	316	4,571	8,116
District 41A % of Voters				2.18	37.93	58.15	5.17	38.39	56.41	39.68	60.16	2.82	38.92	55.80	4.87	39.73	52.92	3.71	34.90	56.44	2.28	33.03	58.65

DISTRICT: 41B COUNTY: ANOKA	VOTER REGISTRATION			U.S. SENATOR			U.S. REP. DIST 4			U.S. REP. DIST 5			STATE REP DIST 41B		GOVERNOR & LT. GOVERNOR			SECRETARY OF STATE			STATE AUDITOR			ATTORNEY GENERAL		
Precinct	# OF PERSONS REGISTERED AT 7 A.M.	# OF NEW REGISTRATIONS ELECTION DAY	TOTAL NUMBER OF PERSONS VOTING IN THE PRECINCT	STEVE CARLSON IP	MIKE MCFADDEN R	AL FRANKEN DFL	DAVE THOMAS IP	SHARNA WAHLGREN R	BETTY MCCOLLUM DFL	LEE BUAER IP	DOUG DAGGETT R	KETIH ELLISON DFL	CAMDEN PIKE R	CAROLYN LAINE DFL	HANNAH NICOLLET AND TIM GIESEKE IP	JEFF JOHNSON AND BILL KUISLE R	MARK DAYTON AND TINA SMITH DFL	BOB HELLAND IP	DAN SEVERSON R	STEVE SIMON DFL	PATRICK DEAN IP	RANDY GILBERT R	REBECCA OTTO DFL	BRANDAN BORGOS IP	SCOTT NEWMAN R	LORI SWANSON DFL
COLUMBIA HTS P-1	1708	77	963	26	250	654	-	-	-	102	245	594	178	581	52	251	598	65	247	557	53	204	587	37	190	603
COLUMBIA HTS P-2	1385	86	784	21	210	526	-	-	-	63	221	471	150	483	41	228	482	52	206	453	40	176	473	25	175	476
COLUMBIA HTS P-3	1339	66	796	16	202	545	-	-	-	49	195	526	168	512	29	203	521	42	199	497	35	173	495	16	164	510
COLUMBIA HTS P-4	1385	45	723	19	229	461	-	-	-	43	233	428	177	422	22	229	444	27	231	414	17	206	430	11	196	445
COLUMBIA HTS P-5	1347	59	876	24	284	545	-	-	-	51	291	515	203	513	37	275	541	42	269	488	38	254	496	17	237	532
COLUMBIA HTS P-6	1144	56	810	21	300	470	-	-	-	62	308	425	215	450	33	303	433	42	291	414	44	255	434	36	251	446
COLUMBIA HTS P-7	1344	47	792	15	243	520	-	-	-	54	250	472	182	459	26	241	491	40	250	450	37	213	475	18	209	488
COLUMBIA HTS P-8	1238	58	729	28	208	465	-	-	-	76	222	410	168	419	35	219	437	54	208	399	45	177	427	29	178	431
HILLTOP P-1	335	15	148	3	31	111	-	-	-	18	29	95	22	88	5	33	99	12	33	88	7	24	102	3	22	95
County Totals:	11,225	509	6,621	173	1,957	4,297	-	-	-	518	1,994	3,936	1,463	3,927	280	1,982	4,046	376	1,934	3,760	316	1,682	3,919	192	1,622	4,026

DISTRICT: 41B COUNTY: HENNEPIN																										
ST ANTHONY P-01	1463	99	1128	19	417	672	-	-	-	55	418	633	398	612	34	409	658	44	414	613	39	358	647	22	360	658
ST ANTHONY P-02	2306	103	1812	29	645	1,105	-	-	-	104	677	995	600	982	52	665	1,059	73	649	963	67	573	1,033	36	533	1,120
County Totals:	3,769	202	2,940	48	1,062	1,777	-	-	-	159	1,095	1,628	998	1,594	86	1,074	1,717	117	1,063	1,576	106	931	1,680	58	893	1,778

DISTRICT: 41B COUNTY: RAMSEY																										
NW BRIGHTON P-1A	3193	180	1841	33	717	1,051	128	662	1,015	-	-	-	619	926	58	732	994	84	714	928	56	645	994	45	627	1,027
NW BRIGHTON P-1B	1077	59	785	13	264	499	47	258	467	-	-	-	249	438	18	275	474	33	270	426	24	246	473	13	241	473
NW BRIGHTON P-2	2346	87	1611	22	683	882	99	619	867	-	-	-	588	797	41	672	862	66	659	792	52	596	844	40	565	889
ST ANTHONY P-1	1879	180	1161	24	383	723	-	-	-	70	393	659	331	640	37	382	705	55	388	604	45	339	650	23	325	694
County Totals:	8,495	506	5,398	92	2,047	3,155	274	1,539	2,349	70	393	659	1,787	2,801	154	2,061	3,035	238	2,031	2,750	177	1,826	2,961	121	1,758	3,083
District 41B Totals	23,489	1,217	14,959	313	5,066	9,229	274	1,539	2,349	747	3,482	6,223	4,248	8,322	520	5,117	8,798	731	5,028	8,086	599	4,439	8,560	371	4,273	8,887
District 41B % of Voters				2.10	34.05	62.03	6.58	36.97	56.43	7.14	33.27	59.46	29.29	57.38	3.50	34.46	59.26	5.11	35.17	56.56	4.17	30.89	59.57	2.56	29.48	61.31
District 41 Totals	46,691	2,123	29,080	620	10,408	17,419	511	3,299	4,935	1,347	7,113	11,352			917	10,589	16,642	1,400	10,483	15,352	1,109	9,233	16,312	687	8,844	17,003
District 41 % of Voters				2.14	35.94	60.14	5.84	37.72	56.42	6.79	35.86	57.24			3.17	36.63	57.57	5.00	37.40	54.78	3.95	32.85	58.04	2.42	31.22	60.01

DISTRICT: 42A COUNTY: RAMSEY	VOTER REGISTRATION			U.S. SENATOR			U.S. REP. DIST 4			STATE REP DIST 42A		GOVERNOR & LT. GOVERNOR			SECRETARY OF STATE			STATE AUDITOR			ATTORNEY GENERAL		
Precinct	# OF PERSONS REGISTERED AT 7 A.M.	# OF NEW REGISTRATIONS ELECTION DAY	TOTAL NUMBER OF PERSONS VOTING IN THE PRECINCT	STEVE CARLSON IP	MIKE MCFADDEN R	AL FRANKEN DFL	DAVE THOMAS IP	SHARNA WAHLGREN R	BETTY MCCOLLUM DFL	RANDY JESSUP R	BARB YARUSSO DFL	HANNAH NICOLLET AND TIM GIESEKE IP	JEFF JOHNSON AND BILL KUISLE R	MARK DAYTON AND TINA SMITH DFL	BOB HELLAND IP	DAN SEVERSON R	STEVE SIMON DFL	PATRICK DEAN IP	RANDY GILBERT R	REBECCA OTTO DFL	BRANDAN BORGOS IP	SCOTT NEWMAN R	LORI SWANSON DFL
ARDEN HILLS P-1	2272	116	1740	27	745	942	119	675	917	817	886	54	733	909	81	735	823	59	666	913	45	640	920
ARDEN HILLS P-2	1588	252	1021	22	572	409	60	515	397	649	355	28	569	389	43	556	348	32	509	390	19	510	405
ARDEN HILLS P-3	1990	111	1470	24	632	793	77	600	782	704	743	42	635	757	68	641	703	46	583	762	25	551	782
BLAINE W-1 P-9	0	0	0	0	0	0	0	0	0	0	0	0	0	0	0	0	0	0	0	0	0	0	0
MOUNDS VIEW P-1	2026	72	1411	26	545	814	82	514	787	614	763	43	558	773	63	563	703	51	483	781	36	450	823
MOUNDS VIEW P-2	1391	60	823	31	298	474	69	286	451	368	435	27	320	443	62	307	386	34	275	435	19	258	457
MOUNDS VIEW P-3	2160	92	1453	33	598	792	100	555	778	663	769	52	617	745	86	603	699	63	525	761	39	491	815
MOUNDS VIEW P-4	1238	77	658	12	209	423	58	190	396	249	397	23	216	387	43	215	363	33	191	372	13	182	391
SHOREVIEW P-3	3345	148	2426	24	1,027	1,340	114	956	1,323	1,135	1,254	47	1,041	1,295	104	1,031	1,149	60	931	1,294	35	892	1,333
SHOREVIEW P-4	2490	122	1864	29	831	977	93	779	964	929	907	35	863	938	76	841	826	62	762	924	37	722	983
SHOREVIEW P-5	3896	150	2844	52	1,344	1,413	111	1,257	1,439	1,449	1,347	60	1,378	1,370	94	1,353	1,258	81	1,187	1,414	51	1,142	1,463
SHOREVIEW P-6	2758	110	1860	35	861	931	94	817	915	940	880	50	900	872	77	891	800	64	798	880	28	764	942
SPRING LK PARK P-1R	103	3	62	5	27	28	9	23	28	29	30	5	27	26	6	23	26	5	25	28	3	24	29
County Totals:	25,257	1,313	17,632	320	7,689	9,336	986	7,167	9,177	8,546	8,766	466	7,857	8,904	803	7,759	8,084	590	6,935	8,954	350	6,626	9,343
District 42A Totals	25,257	1,313	17,632	320	7,689	9,336	986	7,167	9,177	8,546	8,766	466	7,857	8,904	803	7,759	8,084	590	6,935	8,954	350	6,626	9,343
District 42A % of Voters				1.82	43.76	53.14	5.69	41.33	52.91	49.28	50.55	2.66	44.78	50.74	4.72	45.63	47.54	3.46	40.61	52.44	2.04	38.59	54.41

DISTRICT: 42B COUNTY: RAMSEY	VOTER REGISTRATION			U.S. SENATOR			U.S. REP. DIST 4			STATE REP DIST 42B		GOVERNOR & LT. GOVERNOR			SECRETARY OF STATE			STATE AUDITOR			ATTORNEY GENERAL		
Precinct	# OF PERSONS REGISTERED AT 7 A.M.	# OF NEW REGISTRATIONS ELECTION DAY	TOTAL NUMBER OF PERSONS VOTING IN THE PRECINCT	STEVE CARLSON IP	MIKE MCFADDEN R	AL FRANKEN DFL	DAVE THOMAS IP	SHARNA WAHLGREN R	BETTY MCCOLLUM DFL	HEIDI GUNDERSON R	JASON ISAACSON DFL	HANNAH NICOLLET AND TIM GIESEKE IP	JEFF JOHNSON AND BILL KUISLE R	MARK DAYTON AND TINA SMITH DFL	BOB HELLAND IP	DAN SEVERSON R	STEVE SIMON DFL	PATRICK DEAN IP	RANDY GILBERT R	REBECCA OTTO DFL	BRANDAN BORGOS IP	SCOTT NEWMAN R	LORI SWANSON DFL
GEM LAKE P-1	290	9	200	1	93	103	8	89	102	105	85	2	94	99	12	94	81	5	83	100	1	79	105
LITTLE CANADA P-1	2029	167	1277	32	418	801	74	374	802	483	742	36	448	753	64	428	711	49	361	770	37	352	783
LITTLE CANADA P-2	2108	71	1325	34	508	753	92	447	746	617	658	52	530	704	81	520	630	45	448	704	30	437	729
LITTLE CANADA P-3	1587	62	1008	22	383	589	52	346	595	451	522	24	395	558	43	401	506	45	345	548	25	345	569
ROSEVILLE P-02	926	67	649	11	254	374	36	232	370	288	335	9	256	369	21	261	328	16	222	372	7	216	375
ROSEVILLE P-03	2604	143	1815	28	603	1,155	91	547	1,143	703	1,044	35	617	1,113	63	619	1,023	52	500	1,126	29	499	1,122
ROSEVILLE P-04	3282	137	2351	38	929	1,343	129	836	1,356	1,049	1,231	64	924	1,312	100	914	1,212	80	806	1,303	44	782	1,351
SHOREVIEW P-1N	1788	114	1186	16	432	716	58	399	706	490	660	50	435	672	42	449	622	37	390	660	16	376	673
SHOREVIEW P-1S	1336	49	1015	24	369	609	59	335	608	436	553	26	376	589	52	370	539	38	322	581	22	312	608
SHOREVIEW P-2	1417	63	1014	21	421	560	59	381	556	467	520	27	436	535	55	424	490	33	364	557	29	369	557
VADNAIS HEIGHTS P-1	1598	57	1164	15	617	521	51	571	530	686	457	26	622	492	40	617	435	37	530	531	13	512	558
VADNAIS HEIGHTS P-2	2441	85	1698	35	733	906	100	665	901	873	782	37	790	837	62	759	773	60	627	893	28	606	935
VADNAIS HEIGHTS P-3	2012	93	1459	27	681	721	80	627	715	799	627	36	708	668	70	686	604	52	598	695	33	589	715
VADNAIS HEIGHTS P-4	2017	147	1210	30	444	700	81	420	682	567	598	53	465	650	61	447	608	46	376	654	33	364	695
County Totals:	25,435	1,264	17,371	334	6,885	9,851	970	6,269	9,812	8,014	8,814	477	7,096	9,351	766	6,989	8,562	595	5,972	9,494	347	5,838	9,775
District 42B Totals	25,435	1,264	17,371	334	6,885	9,851	970	6,269	9,812	8,014	8,814	477	7,096	9,351	766	6,989	8,562	595	5,972	9,494	347	5,838	9,775
District 42B % of Voters				1.93	39.76	56.89	5.68	36.74	57.50	47.55	52.30	2.76	41.11	54.17	4.60	41.94	51.38	3.56	35.74	56.82	2.06	34.68	58.06
District 42 Totals	50,692	2,577	35,003	654	14,574	19,187	1,956	13,436	18,989			943	14,953	18,255	1,569	14,748	16,646	1,185	12,907	18,448	697	12,464	19,118
District 42 % of Voters				1.87	41.77	55.00	5.68	39.05	55.19			2.71	42.96	52.44	4.66	43.80	49.44	3.51	38.20	54.61	2.05	36.65	56.22

DISTRICT: 43A COUNTY: RAMSEY	VOTER REGISTRATION			U.S. SENATOR			U.S. REP. DIST 4			STATE REP DIST 43A		GOVERNOR & LT. GOVERNOR			SECRETARY OF STATE			STATE AUDITOR			ATTORNEY GENERAL		
Precinct	# OF PERSONS REGISTERED AT 7 A.M.	# OF NEW REGISTRATIONS ELECTION DAY	TOTAL NUMBER OF PERSONS VOTING IN THE PRECINCT	STEVE CARLSON IP	MIKE MCFADDEN R	AL FRANKEN DFL	DAVE THOMAS IP	SHARNA WAHLGREN R	BETTY MCCOLLUM DFL	STACEY STOUT R	PETER FISCHER DFL	HANNAH NICOLLET AND TIM GIESEKE IP	JEFF JOHNSON AND BILL KUISLE R	MARK DAYTON AND TINA SMITH DFL	BOB HELLAND IP	DAN SEVERSON R	STEVE SIMON DFL	PATRICK DEAN IP	RANDY GILBERT R	REBECCA OTTO DFL	BRANDAN BORGOS IP	SCOTT NEWMAN R	LORI SWANSON DFL
MAPLEWOOD P-01	973	35	564	20	164	367	33	132	381	227	314	24	178	345	42	169	314	36	128	348	17	142	348
MAPLEWOOD P-02	1439	77	926	18	313	578	42	287	570	378	507	16	330	556	24	328	500	38	270	540	12	261	562
MAPLEWOOD P-03	1168	63	789	15	301	463	50	270	456	353	406	26	305	434	33	292	407	26	253	441	13	243	447
MAPLEWOOD P-04	884	53	579	9	184	378	46	160	364	218	349	14	185	361	37	178	338	20	160	359	18	163	355
MAPLEWOOD P-05	1253	56	811	26	259	501	59	247	489	353	436	36	283	463	47	289	426	45	242	463	24	230	472

MAPLEWOOD P-06	1675	75	1101	31	427	621	67	392	619	500	569	28	436	609	38	424	559	33	377	617	21	366	626
MAPLEWOOD P-07	1874	109	1180	23	499	637	58	468	630	585	565	29	512	607	46	505	558	25	448	617	22	439	634
MAPLEWOOD P-08	1858	75	1208	27	501	660	65	477	645	567	606	33	524	616	59	503	575	28	442	661	20	429	662
MAPLEWOOD P-09	737	31	425	13	149	251	29	147	241	182	234	14	160	245	20	154	227	13	136	249	11	134	249
WHITE BEAR LK W-3 P-2	374	15	241	2	102	135	17	84	137	121	117	6	96	135	7	94	125	14	75	140	6	76	144
WHITE BEAR LK W-4 P-1	2725	124	1892	37	781	1,041	130	713	1,033	923	936	48	806	990	89	793	918	80	695	1,023	41	676	1,050
WHITE BEAR LK W-5 P-1	3009	147	1981	39	813	1,090	140	747	1,062	962	972	60	834	1,019	106	827	927	95	683	1,052	56	666	1,091
County Totals:	17,969	860	11,697	260	4,493	6,722	736	4,124	6,627	5,369	6,011	334	4,649	6,380	548	4,556	5,874	453	3,909	6,510	261	3,825	6,640
DISTRICT: 43A COUNTY: WASHINGTON																							
BIRCHWD VILLAGE CTY	646	22	507	6	212	281	15	200	289	239	264	12	221	257	24	211	248	19	172	293	9	179	273
MAHTOMEDI P-1	2491	137	1902	43	860	952	98	808	956	979	883	54	882	897	99	871	807	81	715	972	39	747	925
MAHTOMEDI P-2	3053	134	2326	41	1,135	1,103	119	1,013	1,120	1,281	980	49	1,167	1,034	104	1,139	904	78	935	1,153	43	964	1,112
WHITE BEAR LK W-4 P-2	252	28	184	5	80	91	19	74	86	105	73	6	86	87	11	80	72	8	66	88	10	66	86
WILLERNIE	288	25	204	13	63	121	19	61	117	95	103	10	66	113	15	70	99	14	54	114	7	58	104
County Totals:	6,730	346	5,123	108	2,350	2,548	270	2,156	2,568	2,699	2,303	131	2,422	2,388	253	2,371	2,130	200	1,942	2,620	108	2,014	2,500
District 43A Totals	24,699	1,206	16,820	368	6,843	9,270	1,006	6,280	9,195	8,068	8,314	465	7,071	8,768	801	6,927	8,004	653	5,851	9,130	369	5,839	9,140
District 43A % of Voters				2.20	40.92	55.44	6.10	38.07	55.74	49.14	50.64	2.79	42.39	52.56	4.98	43.04	49.73	4.02	36.01	56.19	2.27	35.87	56.14

DISTRICT: 43B COUNTY: RAMSEY	VOTER REGISTRATION			U.S. SENATOR			U.S. REP. DIST 4			STATE REP DIST 43B		GOVERNOR & LT. GOVERNOR			SECRETARY OF STATE			STATE AUDITOR			ATTORNEY GENERAL		
Precinct	# OF PERSONS REGISTERED AT 7 A.M.	# OF NEW REGISTRATIONS ELECTION DAY	TOTAL NUMBER OF PERSONS VOTING IN THE PRECINCT	STEVE CARLSON IP	MIKE MCFADDEN R	AL FRANKEN DFL	DAVE THOMAS IP	SHARNA WAHLGREN R	BETTY MCCOLLUM DFL	JUSTICE WHITETHORN R	LEON LILLIE DFL	HANNAH NICOLLET AND TIM GIESEKE IP	JEFF JOHNSON AND BILL KUISLE R	MARK DAYTON AND TINA SMITH DFL	BOB HELLAND IP	DAN SEVERSON R	STEVE SIMON DFL	PATRICK DEAN IP	RANDY GILBERT R	REBECCA OTTO DFL	BRANDAN BORGOS IP	SCOTT NEWMAN R	LORI SWANSON DFL
MAPLEWOOD P-10	1612	62	913	20	334	541	59	309	528	327	550	27	345	504	52	325	475	29	289	527	18	271	541
MAPLEWOOD P-11	1301	36	763	10	322	419	34	300	421	308	423	9	334	401	29	336	358	29	284	404	15	265	421
NORTH ST. PAUL P-1	1679	78	1109	37	420	618	108	378	608	421	659	44	431	585	69	401	548	57	327	597	34	330	621
NORTH ST. PAUL P-2	1557	86	894	22	335	518	63	305	509	314	555	37	345	487	50	331	458	41	280	492	17	275	505
NORTH ST. PAUL P-3	1720	77	1064	30	412	592	80	372	593	399	638	35	441	543	58	416	518	42	345	575	23	335	605
NORTH ST. PAUL P-4	1653	50	1152	23	464	635	90	428	620	460	666	30	473	607	58	465	552	45	410	599	31	401	626
County Totals:	9,522	389	5,895	142	2,287	3,323	434	2,092	3,279	2,229	3,491	182	2,369	3,127	316	2,274	2,909	243	1,935	3,194	138	1,877	3,319

DISTRICT: 43B COUNTY: WASHINGTON	VOTER REGISTRATION			U.S. SENATOR			U.S. REP. DIST 4			STATE REP DIST 43B		GOVERNOR & LT. GOVERNOR			SECRETARY OF STATE			STATE AUDITOR			ATTORNEY GENERAL		
Precinct	# OF PERSONS REGISTERED AT 7 A.M.	# OF NEW REGISTRATIONS ELECTION DAY	TOTAL NUMBER OF PERSONS VOTING IN THE PRECINCT	STEVE CARLSON IP	MIKE MCFADDEN R	AL FRANKEN DFL	DAVE THOMAS IP	SHARNA WAHLGREN R	BETTY MCCOLLUM DFL	JUSTICE WHITETHORN R	LEON LILLIE DFL	HANNAH NICOLLET AND TIM GIESEKE IP	JEFF JOHNSON AND BILL KUISLE R	MARK DAYTON AND TINA SMITH DFL	BOB HELLAND IP	DAN SEVERSON R	STEVE SIMON DFL	PATRICK DEAN IP	RANDY GILBERT R	REBECCA OTTO DFL	BRANDAN BORGOS IP	SCOTT NEWMAN R	LORI SWANSON DFL
OAKDALE P-2	1561	55	846	9	319	503	48	289	495	326	473	20	321	472	34	318	442	24	277	482	19	265	501
OAKDALE P-3	2881	97	1590	38	574	938	111	536	922	623	895	62	618	863	94	597	803	80	497	895	48	483	931
OAKDALE P-4	1994	77	1204	30	464	681	82	420	690	471	684	33	481	645	53	473	603	57	383	672	19	382	699
OAKDALE P-5	2344	122	1341	33	536	740	110	479	732	536	733	53	551	691	76	521	655	61	440	723	37	431	749
OAKDALE P-6	2133	52	1257	30	622	589	74	558	604	596	615	38	643	543	59	638	490	69	546	550	26	533	600
OAKDALE P-7	3341	90	1984	35	855	1,063	108	773	1,073	891	1,000	54	883	1,001	89	865	918	78	721	1,055	36	727	1,082
County Totals:	14,254	493	8,222	175	3,370	4,514	533	3,055	4,516	3,443	4,400	260	3,497	4,215	405	3,412	3,911	369	2,864	4,377	185	2,821	4,562
District 43B Totals	23,776	882	14,117	317	5,657	7,837	967	5,147	7,795	5,672	7,891	442	5,866	7,342	721	5,686	6,820	612	4,799	7,571	323	4,698	7,881
District 43B % of Voters				2.25	40.19	55.68	6.95	36.98	56.00	41.75	58.08	3.15	41.83	52.36	5.31	41.86	50.21	4.49	35.18	55.50	2.36	34.26	57.48
District 43 Totals	48,475	2,088	30,937	685	12,500	17,107	1,973	11,427	16,990			907	12,937	16,110	1,522	12,613	14,824	1,265	10,650	16,701	692	10,537	17,021
District 43 % of Voters				2.22	40.59	55.55	6.49	37.57	55.86			2.95	42.13	52.47	5.13	42.50	49.95	4.23	35.63	55.87	2.31	35.13	56.75

DISTRICT: 44A COUNTY: HENNEPIN	VOTER REGISTRATION			U.S. SENATOR			U.S. REP. DIST 3		STATE REP DIST 44A		GOVERNOR & LT. GOVERNOR			SECRETARY OF STATE			STATE AUDITOR			ATTORNEY GENERAL		
Precinct	# OF PERSONS REGISTERED AT 7 A.M.	# OF NEW REGISTRATIONS ELECTION DAY	TOTAL NUMBER OF PERSONS VOTING IN THE PRECINCT	STEVE CARLSON IP	MIKE MCFADDEN R	AL FRANKEN DFL	ERIK PAULSEN R	SHARON SUND DFL	SARAH ANDERSON R	AUDREY BRITTON DFL	HANNAH NICOLLET AND TIM GIESEKE IP	JEFF JOHNSON AND BILL KUISLE R	MARK DAYTON AND TINA SMITH DFL	BOB HELLAND IP	DAN SEVERSON R	STEVE SIMON DFL	PATRICK DEAN IP	RANDY GILBERT R	REBECCA OTTO DFL	BRANDAN BORGOS IP	SCOTT NEWMAN R	LORI SWANSON DFL
PLYMOUTH W-1 P-01	1242	113	699	6	370	304	447	241	396	286	12	373	297	25	358	272	29	337	280	8	340	300
PLYMOUTH W-1 P-02	3015	213	1738	11	961	738	1,148	569	1,017	691	26	999	690	46	945	644	37	876	695	20	859	732
PLYMOUTH W-1 P-03	1462	50	989	7	575	400	691	287	634	341	4	593	379	30	572	343	23	513	400	14	504	421
PLYMOUTH W-1 P-04	2043	61	1384	10	683	681	855	514	766	606	19	718	628	32	702	583	32	626	635	22	610	679
PLYMOUTH W-1 P-05	2077	75	1402	18	715	661	910	482	785	606	9	748	635	22	732	604	30	646	672	10	612	725
PLYMOUTH W-1 P-06	1325	42	914	7	485	412	610	292	517	374	15	502	387	19	467	363	21	431	393	12	411	428
PLYMOUTH W-2 P-07	3048	118	2180	25	1,157	970	1,449	709	1,252	894	36	1,188	919	79	1,159	829	41	1,046	961	25	1,021	1,023
PLYMOUTH W-3 P-13	2345	196	1355	30	593	717	752	585	634	700	31	621	672	50	617	629	40	554	672	33	530	691
PLYMOUTH W-3 P-14	3225	115	2256	26	984	1,214	1,312	904	1,092	1,119	44	1,019	1,152	84	998	1,042	85	877	1,142	32	846	1,221
PLYMOUTH W-4 P-18	2068	111	1321	13	683	607	851	455	723	580	19	711	572	51	698	508	45	606	579	18	610	613
PLYMOUTH W-4 P-20	2114	91	1466	19	741	683	927	515	792	646	25	754	660	46	746	592	43	650	668	22	644	694
PLYMOUTH W-4 P-21	2054	77	1467	29	693	731	896	544	769	661	22	721	694	51	701	613	43	619	697	26	604	731
County Totals:	26,018	1,262	17,171	201	8,640	8,118	10,848	6,097	9,377	7,504	262	8,947	7,685	535	8,695	7,022	469	7,781	7,794	242	7,591	8,258
District 44A Totals	26,018	1,262	17,171	201	8,640	8,118	10,848	6,097	9,377	7,504	262	8,947	7,685	535	8,695	7,022	469	7,781	7,794	242	7,591	8,258
District 44A % of Voters				1.17	50.45	47.40	63.96	35.95	55.51	44.43	1.53	52.23	44.87	3.24	52.62	42.50	2.84	47.11	47.19	1.45	45.51	49.51

DISTRICT: 44B COUNTY: HENNEPIN	VOTER REGISTRATION			U.S. SENATOR			U.S. REP. DIST 3		STATE REP DIST 44B		GOVERNOR & LT. GOVERNOR			SECRETARY OF STATE			STATE AUDITOR			ATTORNEY GENERAL		
Precinct	# OF PERSONS REGISTERED AT 7 A.M.	# OF NEW REGISTRATIONS ELECTION DAY	TOTAL NUMBER OF PERSONS VOTING IN THE PRECINCT	STEVE CARLSON IP	MIKE MCFADDEN R	AL FRANKEN DFL	ERIK PAULSEN R	SHARON SUND DFL	RYAN RUTZICK R	JON APPLEBAUM DFL	HANNAH NICOLLET AND TIM GIESEKE IP	JEFF JOHNSON AND BILL KUISLE R	MARK DAYTON AND TINA SMITH DFL	BOB HELLAND IP	DAN SEVERSON R	STEVE SIMON DFL	PATRICK DEAN IP	RANDY GILBERT R	REBECCA OTTO DFL	BRANDAN BORGOS IP	SCOTT NEWMAN R	LORI SWANSON DFL
MINNETONKA W-1 P-E	1132	39	828	5	381	431	477	346	416	395	17	377	417	27	366	399	22	330	421	16	312	441
MINNETONKA W-1 P-F	1426	47	992	10	403	568	526	449	433	535	17	403	547	34	382	523	27	351	554	14	344	559
MINNETONKA W-2 P-A-Q	1200	39	882	11	374	493	497	373	400	463	13	379	472	24	344	468	15	329	474	11	305	505
MINNETONKA W-2 P-B-Q	1814	85	1294	11	490	777	664	608	514	748	12	494	760	34	455	758	31	409	774	19	417	783
MINNETONKA W-2 P-C	1974	105	1385	21	535	811	724	638	638	719	28	550	781	52	541	732	50	478	773	30	474	802
MINNETONKA W-2 P-D-Q	1941	109	1342	9	444	872	629	692	503	810	24	449	848	41	424	831	31	407	823	15	399	855
MINNETONKA W-2 P-E	1374	149	815	10	269	525	352	447	299	503	23	258	504	27	259	486	25	230	493	13	219	504
MINNETONKA W-3 P-A	1262	105	838	9	301	508	410	415	336	476	20	296	488	39	308	449	25	276	468	14	262	507
MINNETONKA W-3 P-B	1172	106	807	11	403	385	502	289	439	351	7	404	383	19	411	349	16	374	372	14	356	385
MINNETONKA W-3 P-C-V	1638	59	1141	11	516	604	668	465	555	567	19	510	596	42	506	546	25	455	586	17	444	611
MINNETONKA W-3 P-D-V	1800	59	1253	16	666	558	797	442	716	515	33	661	543	41	659	494	38	612	535	19	598	578
MINNETONKA W-3 P-E	1289	43	932	16	349	556	496	426	412	500	25	360	534	37	365	485	19	312	540	13	304	546
PLYMOUTH W-2 P-08	1630	91	1180	13	567	586	731	440	618	537	22	579	561	47	562	512	29	512	560	17	496	594
PLYMOUTH W-2 P-09	2600	162	1747	19	695	1,013	937	788	765	941	28	722	961	65	675	918	46	618	966	26	590	1,005
PLYMOUTH W-2 P-10	1394	57	1019	7	553	451	671	334	600	398	11	568	424	30	550	395	32	484	440	17	473	458
PLYMOUTH W-2 P-11	1490	54	1111	15	516	568	668	427	579	508	20	533	535	43	518	501	33	456	561	19	435	591
PLYMOUTH W-2 P-12	1484	52	1062	20	539	485	674	373	582	451	23	551	466	38	537	428	31	475	477	17	456	500
WOODLAND P-01	362	16	269	3	176	90	195	74	176	90	5	172	87	11	173	76	8	159	85	6	157	86
County Totals:	26,982	1,377	18,897	217	8,177	10,281	10,618	8,026	8,981	9,507	347	8,266	9,907	651	8,035	9,350	503	7,267	9,902	297	7,041	10,310
District 44B Totals	26,982	1,377	18,897	217	8,177	10,281	10,618	8,026	8,981	9,507	347	8,266	9,907	651	8,035	9,350	503	7,267	9,902	297	7,041	10,310
District 44B % of Voters				1.15	43.37	54.53	56.88	42.99	48.46	51.30	1.84	43.92	52.64	3.55	43.84	51.02	2.75	39.73	54.13	1.61	38.20	55.93
District 44 Totals	53,000	2,639	36,068	418	16,817	18,399	21,466	14,123			609	17,213	17,592	1,186	16,730	16,372	972	15,048	17,696	539	14,632	18,568
District 44 % of Voters				1.16	46.74	51.14	60.25	39.64			1.69	47.88	48.93	3.40	48.01	46.98	2.79	43.23	50.84	1.54	41.67	52.88

DISTRICT: 45A COUNTY: HENNEPIN	VOTER REGISTRATION			U.S. SENATOR			U.S. REP. DIST 3		U.S. REP. DIST 5			STATE REP DIST 45A		GOVERNOR & LT. GOVERNOR			SECRETARY OF STATE			STATE AUDITOR			ATTORNEY GENERAL		
Precinct	# OF PERSONS REGISTERED AT 7 A.M.	# OF NEW REGISTRATIONS ELECTION DAY	TOTAL NUMBER OF PERSONS VOTING IN THE PRECINCT	STEVE CARLSON IP	MIKE MCFADDEN R	AL FRANKEN DFL	ERIK PAULSEN R	SHARON SUND DFL	LEE BUAER IP	DOUG DAGGETT R	KETIH ELLISON DFL	RICHARD LIEBERMAN R	LYNDON CARLSON DFL	HANNAH NICOLLET AND TIM GIESEKE IP	JEFF JOHNSON AND BILL KUISLE R	MARK DAYTON AND TINA SMITH DFL	BOB HELLAND IP	DAN SEVERSON R	STEVE SIMON DFL	PATRICK DEAN IP	RANDY GILBERT R	REBECCA OTTO DFL	BRANDAN BORGOS IP	SCOTT NEWMAN R	LORI SWANSON DFL
CRYSTAL W-1 P-03	568	25	373	10	154	202	-	-	23	157	185	161	204	10	157	191	17	155	175	9	135	197	2	132	203
CRYSTAL W-2 P-03	655	35	375	10	112	243	-	-	18	120	229	132	227	13	119	231	19	115	212	10	97	223	8	91	223
CRYSTAL W-3 P-01	1098	51	665	19	208	414	-	-	46	210	389	241	401	22	219	394	30	222	358	24	181	399	13	176	400
CRYSTAL W-3 P-02	1759	66	1098	27	405	642	-	-	69	421	582	490	576	39	424	590	63	418	546	47	366	580	30	346	612
CRYSTAL W-4 P-01	1724	57	992	25	362	581	-	-	75	363	533	393	572	31	381	539	62	361	508	41	306	554	27	297	576
CRYSTAL W-4 P-02	1417	51	808	22	257	507	-	-	66	275	455	298	491	21	268	487	43	272	436	37	232	463	17	219	489
NEW HOPE P-02	1768	86	1125	20	382	710	-	-	50	410	649	429	663	27	398	671	37	402	608	38	324	670	16	328	696
NEW HOPE P-03	1757	63	1238	19	455	742	-	-	50	471	678	509	685	18	473	703	36	484	623	25	387	711	16	361	756
NEW HOPE P-04	1736	65	1134	29	469	616	-	-	47	497	564	533	573	18	497	595	53	476	542	37	440	574	17	432	595
NEW HOPE P-05	1197	57	656	15	246	380	-	-	37	248	357	270	365	26	252	357	32	254	321	26	226	347	14	206	380
NEW HOPE P-06	682	61	376	16	116	235	-	-	18	115	228	133	220	16	128	220	19	126	195	11	111	204	8	103	228
NEW HOPE P-07	2203	113	1401	31	546	788	-	-	78	567	718	596	751	34	566	763	60	558	700	40	482	771	29	468	799
NEW HOPE P-08	1564	87	849	21	288	519	-	-	43	296	492	331	496	23	304	489	45	290	454	33	250	490	13	237	515
PLYMOUTH W-4 P-19	1436	49	1007	18	465	511	631	362	-	-	-	491	492	30	467	496	45	473	444	40	409	506	12	401	550
PLYMOUTH W-4 P-22	2153	120	1323	22	512	771	697	597	-	-	-	555	714	29	553	720	44	530	664	37	457	740	25	459	750
PLYMOUTH W-4 P-23	1871	100	1150	13	509	603	672	465	-	-	-	555	558	23	508	582	40	506	519	34	443	568	18	443	592
County Totals:	23,588	1,086	14,570	317	5,486	8,464	2,000	1,424	620	4,150	6,059	6,117	7,988	380	5,714	8,028	645	5,642	7,305	489	4,846	7,997	265	4,699	8,364
District 45A Totals	23,588	1,086	14,570	317	5,486	8,464	2,000	1,424	620	4,150	6,059	6,117	7,988	380	5,714	8,028	645	5,642	7,305	489	4,846	7,997	265	4,699	8,364
District 45A % of Voters				2.19	37.81	58.34	58.34	41.54	5.72	38.29	55.90	43.28	56.52	2.62	39.45	55.43	4.63	40.49	52.42	3.51	34.74	57.32	1.88	33.32	59.31

DISTRICT: 45B COUNTY: HENNEPIN	VOTER REGISTRATION			U.S. SENATOR			U.S. REP. DIST 5			STATE REP DIST 45B		GOVERNOR & LT. GOVERNOR			SECRETARY OF STATE			STATE AUDITOR			ATTORNEY GENERAL		
Precinct	# OF PERSONS REGISTERED AT 7 A.M.	# OF NEW REGISTRATIONS ELECTION DAY	TOTAL NUMBER OF PERSONS VOTING IN THE PRECINCT	STEVE CARLSON IP	MIKE MCFADDEN R	AL FRANKEN DFL	LEE BUAER IP	DOUG DAGGETT R	KETIH ELLISON DFL	ALMA WETZKER R	MIKE FREIBERG DFL	HANNAH NICOLLET AND TIM GIESEKE IP	JEFF JOHNSON AND BILL KUISLE R	MARK DAYTON AND TINA SMITH DFL	BOB HELLAND IP	DAN SEVERSON R	STEVE SIMON DFL	PATRICK DEAN IP	RANDY GILBERT R	REBECCA OTTO DFL	BRANDAN BORGOS IP	SCOTT NEWMAN R	LORI SWANSON DFL
CRYSTAL W-1 P-01	1898	114	1223	39	434	723	57	463	672	438	732	36	446	701	53	452	640	43	393	680	23	390	678
CRYSTAL W-1 P-02	861	45	489	9	166	303	25	174	283	176	300	15	177	281	26	179	256	14	150	278	10	147	293
CRYSTAL W-2 P-01	1704	75	1040	26	389	599	66	392	549	393	591	41	408	545	53	401	511	51	341	537	30	328	563
CRYSTAL W-2 P-02	1285	54	860	18	318	506	47	344	458	316	522	27	331	474	44	321	439	30	281	468	17	274	498

CRYSTAL W-3 P-03	416	24	255	4	81	167	20	82	150	79	170	7	87	156	17	78	150	11	73	155	5	66	166
GOLDEN VALLEY P-1A	1612	50	1210	19	334	835	64	343	780	331	837	39	331	804	40	334	773	38	289	787	29	280	784
GOLDEN VALLEY P-2A	2291	107	1662	23	493	1,121	85	513	1,030	473	1,131	44	499	1,072	60	504	992	45	424	1,057	24	383	1,101
GOLDEN VALLEY P-4	1789	67	1219	16	453	726	47	467	678	446	731	26	468	695	38	474	642	25	419	683	11	388	722
GOLDEN VALLEY P-6	1997	89	1314	21	431	847	61	464	757	405	854	22	451	822	55	431	739	36	388	799	22	369	809
GOLDEN VALLEY P-7B	1906	59	1337	15	439	863	61	484	766	435	854	26	468	810	33	458	767	33	395	794	22	378	823
NEW HOPE P-01	1059	56	689	14	240	421	37	260	374	234	421	14	261	393	28	252	358	18	216	395	12	207	411
ROBBINSDALE W-1	2201	122	1305	23	426	828	76	446	765	439	810	38	435	772	73	445	702	45	397	735	34	371	749
ROBBINSDALE W-2	2406	122	1628	29	474	1,091	82	479	1,034	448	1,114	49	469	1,041	81	466	965	56	377	1,045	40	370	1,065
ROBBINSDALE W-3	2060	105	1217	29	352	800	77	366	741	346	797	45	365	766	65	370	677	45	310	738	19	302	766
ROBBINSDALE W-4	2124	120	1279	25	320	900	83	341	826	322	886	31	336	848	58	346	763	56	279	795	29	273	823
County Totals:	25,609	1,209	16,727	310	5,350	10,730	888	5,618	9,863	5,281	10,750	460	5,532	10,180	724	5,511	9,374	546	4,732	9,946	327	4,526	10,251
District 45B Totals	25,609	1,209	16,727	310	5,350	10,730	888	5,618	9,863	5,281	10,750	460	5,532	10,180	724	5,511	9,374	546	4,732	9,946	327	4,526	10,251
District 45B % of Voters				1.86	32.13	64.44	5.42	34.29	60.20	32.89	66.94	2.77	33.31	61.29	4.52	34.42	58.54	3.41	29.55	62.11	2.01	27.88	63.15
District 45 Totals	49,197	2,295	31,297	627	10,836	19,194	1,508	9,768	15,922			840	11,246	18,208	1,369	11,153	16,679	1,035	9,578	17,943	592	9,225	18,615
District 45 % of Voters				2.01	34.78	61.60	5.54	35.88	58.49			2.70	36.17	58.56	4.57	37.24	55.69	3.45	31.96	59.88	1.95	30.41	61.36

DISTRICT: 46A COUNTY: HENNEPIN	VOTER REGISTRATION			U.S. SENATOR			U.S. REP. DIST 3		U.S. REP. DIST 5			STATE REP DIST 46A		GOVERNOR & LT. GOVERNOR			SECRETARY OF STATE			STATE AUDITOR			ATTORNEY GENERAL		
Precinct	# OF PERSONS REGISTERED AT 7 A.M.	# OF NEW REGISTRATIONS ELECTION DAY	TOTAL NUMBER OF PERSONS VOTING IN THE PRECINCT	STEVE CARLSON IP	MIKE MCFADDEN R	AL FRANKEN DFL	ERIK PAULSEN R	SHARON SUND DFL	LEE BUAER IP	DOUG DAGGETT R	KETIH ELLISON DFL	TIMOTHY MANTHEY R	RYAN WINKLER DFL	HANNAH NICOLLET AND TIM GIESEKE IP	JEFF JOHNSON AND BILL KUISLE R	MARK DAYTON AND TINA SMITH DFL	BOB HELLAND IP	DAN SEVERSON R	STEVE SIMON DFL	PATRICK DEAN IP	RANDY GILBERT R	REBECCA OTTO DFL	BRANDAN BORGOS IP	SCOTT NEWMAN R	LORI SWANSON DFL
GOLDEN VALLEY P-3C	1550	49	1159	10	296	843	-	-	30	329	784	302	833	20	307	817	39	295	783	28	265	800	14	266	801
GOLDEN VALLEY P-5C	1375	84	1003	6	266	716	-	-	29	287	661	259	689	11	283	697	30	265	662	21	239	678	14	228	685
GOLDEN VALLEY P-8B	1829	90	1244	22	379	829	-	-	63	419	743	388	815	31	388	798	50	378	752	38	340	771	19	318	808
MEDICINE LAKE P-01	247	13	187	2	65	115	91	94	-	-	-	74	102	2	69	108	8	67	100	7	56	103	2	51	121
PLYMOUTH W-3 P-15	1703	137	1163	25	499	614	649	492	-	-	-	525	589	35	516	580	46	522	536	42	457	574	15	450	602
PLYMOUTH W-3 P-16	2300	141	1610	22	740	829	911	675	-	-	-	753	787	31	738	798	47	741	740	49	661	802	21	649	826
PLYMOUTH W-3 P-17	1204	109	769	22	286	440	370	387	-	-	-	311	434	29	296	414	54	295	375	38	256	415	24	243	429
ST LOUIS PARK W-1 P-01	2427	126	1697	10	508	1,164	-	-	88	560	1,024	490	1,162	26	500	1,138	48	461	1,124	26	465	1,092	24	448	1,075
ST LOUIS PARK W-1 P-02	2943	167	1826	20	500	1,268	-	-	86	514	1,192	527	1,245	44	515	1,202	69	496	1,150	52	440	1,158	30	437	1,186
ST LOUIS PARK W-3 P-12	2453	172	1487	31	437	991	-	-	81	457	918	455	975	50	453	930	62	423	920	47	396	903	34	362	943
ST LOUIS PARK W-4 P-13	1594	157	1001	11	328	648	-	-	56	342	586	326	641	19	349	603	36	321	597	36	285	597	13	283	621
ST LOUIS PARK W-4 P-14	2678	148	1823	18	486	1,295	-	-	78	513	1,195	481	1,273	41	491	1,257	53	474	1,221	44	417	1,220	18	419	1,238
ST LOUIS PARK W-4 P-15	1596	134	939	10	276	636	-	-	33	278	608	276	631	31	272	607	34	265	579	28	233	585	10	223	607
ST LOUIS PARK W-4 P-16	1294	127	779	7	247	497	-	-	43	249	482	258	490	23	259	468	32	249	446	29	224	440	16	223	455
County Totals:	25,193	1,654	16,687	216	5,313	10,885	2,021	1,648	587	3,948	8,193	5,425	10,666	393	5,436	10,417	608	5,252	9,985	485	4,734	10,138	254	4,600	10,397
District 46A Totals	25,193	1,654	16,687	216	5,313	10,885	2,021	1,648	587	3,948	8,193	5,425	10,666	393	5,436	10,417	608	5,252	9,985	485	4,734	10,138	254	4,600	10,397
District 46A % of Voters				1.30	31.92	65.40	55.02	44.87	4.61	30.98	64.30	33.66	66.17	2.36	32.70	62.66	3.76	32.47	61.73	3.01	29.41	62.99	1.56	28.22	63.78

DISTRICT: 46B COUNTY: HENNEPIN	VOTER REGISTRATION			U.S. SENATOR			U.S. REP. DIST 5			STATE REP DIST 46B		GOVERNOR & LT. GOVERNOR			SECRETARY OF STATE			STATE AUDITOR			ATTORNEY GENERAL		
Precinct	# OF PERSONS REGISTERED AT 7 A.M.	# OF NEW REGISTRATIONS ELECTION DAY	TOTAL NUMBER OF PERSONS VOTING IN THE PRECINCT	STEVE CARLSON IP	MIKE MCFADDEN R	AL FRANKEN DFL	LEE BUAER IP	DOUG DAGGETT R	KETIH ELLISON DFL	BRYAN BJORNSON R	CHERYL YOUAKIM DFL	HANNAH NICOLLET AND TIM GIESEKE IP	JEFF JOHNSON AND BILL KUISLE R	MARK DAYTON AND TINA SMITH DFL	BOB HELLAND IP	DAN SEVERSON R	STEVE SIMON DFL	PATRICK DEAN IP	RANDY GILBERT R	REBECCA OTTO DFL	BRANDAN BORGOS IP	SCOTT NEWMAN R	LORI SWANSON DFL
HOPKINS P-01	1369	98	802	8	239	539	31	247	512	245	527	18	238	522	33	233	501	27	225	486	16	200	508
HOPKINS P-02	2004	116	1107	17	388	678	52	405	626	365	686	33	390	631	30	359	657	34	345	607	21	337	638
HOPKINS P-03	1451	82	758	8	283	452	40	294	408	279	447	27	282	424	26	266	429	24	255	403	8	255	420
HOPKINS P-04	1467	100	827	20	209	579	51	223	540	205	590	30	213	559	29	195	566	39	186	535	20	185	564
HOPKINS P-05	1513	94	915	19	294	590	39	302	556	272	609	21	291	577	24	261	594	27	259	564	17	254	568
HOPKINS P-06	1855	152	1071	16	371	651	58	372	618	374	651	28	370	629	40	361	607	37	333	607	19	324	631
ST LOUIS PARK W-1 P-03	952	152	525	9	120	382	30	137	347	134	367	13	118	357	17	118	352	14	106	341	9	104	329
ST LOUIS PARK W-1 P-04	983	64	649	9	169	463	30	176	440	176	461	19	180	433	22	159	448	20	152	427	19	137	424
ST LOUIS PARK W-2 P-05	1205	170	772	10	251	493	35	253	464	256	471	23	259	462	21	229	475	22	209	447	13	215	466
ST LOUIS PARK W-2 P-06	2018	328	1253	17	356	851	50	365	813	374	812	31	361	817	34	351	793	23	324	783	18	332	781
ST LOUIS PARK W-2 P-07	2443	94	1758	26	496	1,217	80	515	1,145	498	1,198	39	501	1,177	45	426	1,227	48	417	1,172	35	398	1,194
ST LOUIS PARK W-2 P-08	1998	105	1178	18	336	798	71	348	741	347	776	31	340	768	46	318	755	36	293	727	25	284	745
ST LOUIS PARK W-3 P-09	1681	109	1050	22	248	758	61	265	693	266	722	29	240	752	35	221	736	32	226	696	19	203	730
ST LOUIS PARK W-3 P-10	1571	131	893	10	269	594	39	264	573	272	580	18	258	579	20	252	571	25	231	553	13	222	554
ST LOUIS PARK W-3 P-11	1469	98	949	18	274	643	54	279	599	290	628	26	284	609	28	252	629	37	245	575	29	233	592
County Totals:	23,979	1,893	14,507	227	4,303	9,688	721	4,445	9,075	4,353	9,525	386	4,325	9,296	450	4,001	9,340	445	3,806	8,923	281	3,683	9,144
District 46B Totals	23,979	1,893	14,507	227	4,303	9,688	721	4,445	9,075	4,353	9,525	386	4,325	9,296	450	4,001	9,340	445	3,806	8,923	281	3,683	9,144
District 46B % of Voters				1.57	29.76	66.99	5.06	31.18	63.65	31.30	68.50	2.67	29.97	64.41	3.19	28.33	66.14	3.19	27.27	63.93	1.99	26.05	64.69
District 46 Totals	49,172	3,547	31,194	443	9,616	20,573	1,308	8,393	17,268			779	9,761	19,713	1,058	9,253	19,325	930	8,540	19,061	535	8,283	19,541
District 46 % of Voters				1.42	30.92	66.14	4.84	31.09	63.96			2.51	31.43	63.48	3.49	30.54	63.79	3.09	28.42	63.43	1.76	27.21	64.20

DISTRICT: 47A COUNTY: CARVER	VOTER REGISTRATION			U.S. SENATOR			U.S. REP. DIST 3		U.S. REP. DIST 6			STATE REP DIST 47A		GOVERNOR & LT. GOVERNOR			SECRETARY OF STATE			STATE AUDITOR			ATTORNEY GENERAL		
Precinct	# OF PERSONS REGISTERED AT 7 A.M.	# OF NEW REGISTRATIONS ELECTION DAY	TOTAL NUMBER OF PERSONS VOTING IN THE PRECINCT	STEVE CARLSON IP	MIKE MCFADDEN R	AL FRANKEN DFL	ERIK PAULSEN R	SHARON SUND DFL	JOHN DENNY IP	TOM EMMER R	JOE PERSKE DFL	JIM NASH R	MATTHEW GIESEKE DFL	HANNAH NICOLLET AND TIM GIESEKE IP	JEFF JOHNSON AND BILL KUISLE R	MARK DAYTON AND TINA SMITH DFL	BOB HELLAND IP	DAN SEVERSON R	STEVE SIMON DFL	PATRICK DEAN IP	RANDY GILBERT R	REBECCA OTTO DFL	BRANDAN BORGOS IP	SCOTT NEWMAN R	LORI SWANSON DFL
BENTON TWP	535	16	365	6	243	110	-	-	12	251	98	254	100	7	247	110	6	253	95	6	204	146	8	203	141
CAMDEN TWP	563	19	397	9	274	108	-	-	14	294	82	290	92	7	292	91	20	280	75	13	236	118	7	240	124
CARVER	2312	107	1496	33	824	601	-	-	100	872	484	900	518	44	848	545	63	840	486	59	715	584	25	714	608
COLOGNE	951	37	580	23	305	235	-	-	46	324	197	353	204	31	309	215	46	296	189	29	250	251	14	235	266
DAHLGREN TWP P-1	827	29	554	11	324	211	-	-	28	334	177	343	189	17	338	183	27	309	187	15	283	214	8	277	229

DAHLGREN TWP P-2	38	1	16	1	8	6	13	3	-	-	-	11	5	1	10	5	1	10	4	2	7	6	1	9	5
HAMBURG	304	8	192	6	119	59	-	-	10	126	51	138	45	11	118	54	15	119	48	6	102	65	5	102	67
HANCOCK TWP	229	5	154	8	91	53	-	-	7	107	39	104	46	10	99	45	9	102	40	3	77	68	5	81	63
HOLLYWOOD TWP	675	10	462	15	295	143	-	-	22	316	121	341	111	8	311	131	19	307	112	12	269	159	7	263	168
LAKETOWN TWP	1310	62	843	10	521	295	616	213	-	-	-	556	270	26	524	275	34	535	234	27	463	292	18	458	300
MAYER	1049	55	671	8	429	220	-	-	23	458	170	466	174	16	440	190	23	437	156	19	388	208	6	389	213
NEW GERMANY	213	8	132	4	72	47	-	-	12	87	28	92	37	8	78	40	14	75	36	10	64	45	7	67	44
NRWD YNG AMERICA	1920	119	1190	35	690	435	-	-	75	741	353	783	369	43	725	381	77	728	321	48	593	456	28	612	452
SAN FRANCISCO TWP	622	25	409	11	222	172	-	-	27	230	149	246	149	18	235	152	26	226	140	21	200	170	8	195	184
VICTORIA P-3	2032	104	1385	18	931	418	1,070	299	-	-	-	998	340	19	942	400	45	929	344	29	837	420	18	831	442
WACONIA TWP	820	39	610	15	374	204	-	-	29	397	172	394	194	19	391	186	29	374	172	21	333	209	11	316	232
WACONIA W-1	3259	195	2297	48	1,263	919	-	-	100	1,328	743	1,403	797	54	1,310	843	85	1,238	707	71	1,071	860	32	1,075	897
WACONIA W-2	3509	274	2517	58	1,329	1,056	-	-	151	1,469	808	1,594	847	96	1,363	937	128	1,386	792	112	1,180	966	50	1,176	1,001
WATERTOWN	2358	132	1534	39	894	563	-	-	86	955	465	1,027	457	46	937	499	78	916	435	54	802	551	31	791	560
WATERTOWN TWP	822	34	596	5	379	202	-	-	23	389	175	424	162	14	385	188	15	388	166	19	336	210	4	350	215
YOUNG AMERICA TWP	473	20	320	11	224	83	-	-	16	225	72	217	80	13	231	71	17	224	61	9	182	109	5	184	107
County Totals:	24,821	1,299	16,720	374	9,811	6,140	1,699	515	781	8,903	4,384	10,934	5,186	508	10,133	5,541	777	9,972	4,800	585	8,592	6,107	298	8,568	6,318
District 47A Totals	24,821	1,299	16,720	374	9,811	6,140	1,699	515	781	8,903	4,384	10,934	5,186	508	10,133	5,541	777	9,972	4,800	585	8,592	6,107	298	8,568	6,318
District 47A % of Voters				2.25	59.15	37.02	76.74	23.26	5.55	63.25	31.15	67.63	32.08	3.08	61.38	33.57	4.90	62.86	30.26	3.68	54.06	38.42	1.87	53.70	39.60

DISTRICT: 47B COUNTY: CARVER	VOTER REGISTRATION			U.S. SENATOR			U.S. REP. DIST 3		STATE REP DIST 47B	GOVERNOR & LT. GOVERNOR			SECRETARY OF STATE			STATE AUDITOR			ATTORNEY GENERAL		
Precinct	# OF PERSONS REGISTERED AT 7 A.M.	# OF NEW REGISTRATIONS ELECTION DAY	TOTAL NUMBER OF PERSONS VOTING IN THE PRECINCT	STEVE CARLSON IP	MIKE MCFADDEN R	AL FRANKEN DFL	ERIK PAULSEN R	SHARON SUND DFL	JOE HOPPE R	HANNAH NICOLLET AND TIM GIESEKE IP	JEFF JOHNSON AND BILL KUISLE R	MARK DAYTON AND TINA SMITH DFL	BOB HELLAND IP	DAN SEVERSON R	STEVE SIMON DFL	PATRICK DEAN IP	RANDY GILBERT R	REBECCA OTTO DFL	BRANDAN BORGOS IP	SCOTT NEWMAN R	LORI SWANSON DFL
CHANHASSEN P-3	2708	122	1742	17	1,065	645	1,240	472	1,335	29	1,074	600	47	1,077	521	40	971	602	20	968	630
CHANHASSEN P-4	2687	110	1715	28	984	677	1,190	499	1,275	37	983	658	47	994	572	41	879	681	22	861	705
CHANHASSEN P-5	2370	122	1550	17	992	516	1,149	384	1,203	30	980	509	46	980	450	40	888	527	18	865	563
CHASKA W-1	3430	143	1928	38	978	879	1,261	640	1,432	56	1,020	805	86	1,020	711	66	883	821	41	858	879
CHASKA W-2	3928	165	2332	34	1,392	877	1,636	659	1,735	44	1,393	849	77	1,383	737	68	1,201	887	48	1,197	917
CHASKA W-3	3152	128	1835	45	958	799	1,183	629	1,390	63	999	730	98	983	649	71	866	759	31	844	810
CHASKA W-4	3473	161	1901	41	956	874	1,176	698	1,383	48	979	824	76	948	778	57	839	850	34	797	908
VICTORIA P-1	1095	36	719	7	492	212	554	155	589	12	495	207	31	479	180	21	447	213	14	438	231
VICTORIA P-2	1946	78	1293	20	757	496	917	357	998	37	787	444	43	781	402	41	674	492	19	678	507
County Totals:	24,789	1,065	15,015	247	8,574	5,975	10,306	4,493	11,340	356	8,710	5,626	551	8,645	5,000	445	7,648	5,832	247	7,506	6,150
District 47B Totals	24,789	1,065	15,015	247	8,574	5,975	10,306	4,493	11,340	356	8,710	5,626	551	8,645	5,000	445	7,648	5,832	247	7,506	6,150
District 47B % of Voters				1.65	57.23	39.88	69.60	30.34	97.18	2.38	58.24	37.62	3.80	59.65	34.50	3.08	52.89	40.33	1.70	51.57	42.26
District 47 Totals	49,610	2,364	31,735	621	18,385	12,115	12,005	5,008		864	18,843	11,167	1,328	18,617	9,800	1,030	16,240	11,939	545	16,074	12,468
District 47 % of Voters				1.97	58.24	38.38	70.53	29.42		2.75	59.89	35.49	4.37	61.33	32.28	3.39	53.50	39.33	1.79	52.69	40.87

DISTRICT: 48A COUNTY: HENNEPIN	VOTER REGISTRATION			U.S. SENATOR			U.S. REP. DIST 3		STATE REP DIST 48A		GOVERNOR & LT. GOVERNOR			SECRETARY OF STATE			STATE AUDITOR			ATTORNEY GENERAL		
Precinct	# OF PERSONS REGISTERED AT 7 A.M.	# OF NEW REGISTRATIONS ELECTION DAY	TOTAL NUMBER OF PERSONS VOTING IN THE PRECINCT	STEVE CARLSON IP	MIKE MCFADDEN R	AL FRANKEN DFL	ERIK PAULSEN R	SHARON SUND DFL	KIRK STENSRUD R	YVONNE SELCER DFL	HANNAH NICOLLET AND TIM GIESEKE IP	JEFF JOHNSON AND BILL KUISLE R	MARK DAYTON AND TINA SMITH DFL	BOB HELLAND IP	DAN SEVERSON R	STEVE SIMON DFL	PATRICK DEAN IP	RANDY GILBERT R	REBECCA OTTO DFL	BRANDAN BORGOS IP	SCOTT NEWMAN R	LORI SWANSON DFL
CHANHASSEN P-01	0	0	0	0	0	0	0	0	0	0	0	0	0	0	0	0	0	0	0	0	0	0
EDEN PRAIRIE P-01	1733	59	1207	21	588	579	765	419	634	549	26	595	551	50	583	496	45	499	578	25	492	590
EDEN PRAIRIE P-02	1871	60	1412	17	657	702	861	528	717	655	29	667	672	52	656	607	45	577	673	21	553	719
EDEN PRAIRIE P-03	1795	104	1281	17	571	662	764	490	641	599	34	581	621	44	579	560	41	504	609	20	515	623
EDEN PRAIRIE P-04	1833	104	1256	19	540	664	708	516	584	639	41	531	638	50	542	569	35	488	610	27	465	645
EDEN PRAIRIE P-05	2163	74	1583	17	756	781	1,021	538	875	670	30	767	742	64	758	640	44	660	736	26	646	767
EDEN PRAIRIE P-06	1790	77	1270	19	582	639	807	442	650	587	26	608	592	43	594	529	34	520	594	15	493	627
EDEN PRAIRIE P-07	1548	91	1077	9	543	491	674	378	572	481	25	554	468	40	543	418	33	487	475	15	471	488
MINNETONKA W-1 P-A	1630	48	1154	18	444	674	607	530	473	670	25	454	648	51	451	599	32	404	645	16	372	681
MINNETONKA W-1 P-D	1987	95	1451	19	565	849	748	690	623	811	40	582	807	53	571	757	44	519	781	24	511	818
MINNETONKA W-3 P-F-V	2174	57	1609	14	771	805	968	632	808	783	24	798	757	63	786	693	43	702	775	23	672	820
MINNETONKA W-4 P-A	1114	66	739	11	365	352	463	265	386	342	18	373	326	26	376	307	25	351	311	14	331	340
MINNETONKA W-4 P-B	1410	58	883	20	415	435	493	374	448	420	24	411	425	43	415	374	34	363	414	20	356	438
MINNETONKA W-4 P-C	1644	47	1209	22	555	616	696	497	602	593	22	555	605	38	556	560	37	498	609	17	475	654
MINNETONKA W-4 P-D-Z	1714	78	1204	13	530	639	681	507	606	586	17	527	616	45	532	556	40	460	597	22	452	630
MINNETONKA W-4 P-E-Z	1360	33	1029	9	411	584	542	474	439	576	16	412	575	29	406	532	24	363	560	10	361	588
MINNETONKA W-4 P-F	1625	61	1165	27	488	634	660	483	507	645	24	497	619	54	495	568	40	433	617	26	443	617
County Totals:	27,391	1,112	19,529	272	8,781	10,106	11,458	7,763	9,565	9,606	421	8,912	9,662	745	8,843	8,765	596	7,828	9,584	321	7,608	10,045
District 48A Totals	27,391	1,112	19,529	272	8,781	10,106	11,458	7,763	9,565	9,606	421	8,912	9,662	745	8,843	8,765	596	7,828	9,584	321	7,608	10,045
District 48A % of Voters				1.40	45.24	52.07	59.57	40.36	49.83	50.04	2.17	45.95	49.82	3.98	47.24	46.82	3.18	41.82	51.20	1.70	40.30	53.21

DISTRICT: 48B COUNTY: HENNEPIN	VOTER REGISTRATION			U.S. SENATOR			U.S. REP. DIST 3		STATE REP DIST 48B		GOVERNOR & LT. GOVERNOR			SECRETARY OF STATE			STATE AUDITOR			ATTORNEY GENERAL		
Precinct	# OF PERSONS REGISTERED AT 7 A.M.	# OF NEW REGISTRATIONS ELECTION DAY	TOTAL NUMBER OF PERSONS VOTING IN THE PRECINCT	STEVE CARLSON IP	MIKE MCFADDEN R	AL FRANKEN DFL	ERIK PAULSEN R	SHARON SUND DFL	JENIFER LOON R	JOAN HOWE-PULLIS DFL	HANNAH NICOLLET AND TIM GIESEKE IP	JEFF JOHNSON AND BILL KUISLE R	MARK DAYTON AND TINA SMITH DFL	BOB HELLAND IP	DAN SEVERSON R	STEVE SIMON DFL	PATRICK DEAN IP	RANDY GILBERT R	REBECCA OTTO DFL	BRANDAN BORGOS IP	SCOTT NEWMAN R	LORI SWANSON DFL
EDEN PRAIRIE P-09	2284	92	1531	20	843	620	1,070	429	1,008	465	27	834	617	37	842	518	32	740	605	31	718	636
EDEN PRAIRIE P-10	2138	70	1572	27	824	688	1,082	465	975	543	35	840	654	61	814	572	45	727	665	29	711	696
EDEN PRAIRIE P-11	1646	139	748	10	288	431	363	354	328	374	14	288	415	28	281	363	22	264	368	10	252	388
EDEN PRAIRIE P-12	2132	107	1317	16	532	742	725	565	669	602	33	530	720	39	538	643	32	483	699	15	482	712

EDEN PRAIRIE P-13	1883	82	1189	23	533	603	717	443	643	495	28	549	567	49	541	505	42	468	562	23	472	580
EDEN PRAIRIE P-14	2653	90	1889	22	951	879	1,278	577	1,256	586	36	960	837	75	969	705	45	820	847	30	836	854
EDEN PRAIRIE P-15	2093	96	1353	22	634	660	837	495	785	520	27	654	630	46	661	555	38	596	615	20	585	641
EDEN PRAIRIE P-16	2588	103	1842	27	946	837	1,225	576	1,138	637	41	963	784	58	945	684	53	834	776	32	828	806
EDEN PRAIRIE P-17	1605	47	1164	12	656	477	821	323	772	351	21	642	477	38	642	402	31	564	474	22	566	482
EDEN PRAIRIE P-18	2380	111	1839	10	1,121	674	1,381	421	1,321	441	24	1,119	638	48	1,096	540	44	980	643	20	981	687
EDEN PRAIRIE P-19A	2183	77	1567	17	883	633	1,120	415	1,034	461	21	911	587	37	897	499	44	782	597	23	781	626
EDEN PRAIRIE P-19B	842	43	577	9	300	248	374	186	365	186	12	306	236	16	299	217	20	254	249	10	274	240
County Totals:	24,427	1,057	16,588	215	8,511	7,492	10,993	5,249	10,294	5,661	319	8,596	7,162	532	8,525	6,203	448	7,512	7,100	265	7,486	7,348
District 48B Totals	24,427	1,057	16,588	215	8,511	7,492	10,993	5,249	10,294	5,661	319	8,596	7,162	532	8,525	6,203	448	7,512	7,100	265	7,486	7,348
District 48B % of Voters				1.31	51.91	45.69	67.64	32.30	64.42	35.43	1.95	52.63	43.85	3.43	54.91	39.95	2.88	48.30	45.65	1.68	47.52	46.65
District 48 Totals	51,818	2,169	36,117	487	17,292	17,598	22,451	13,012			740	17,508	16,824	1,277	17,368	14,968	1,044	15,340	16,684	586	15,094	17,393
District 48 % of Voters				1.36	48.29	49.15	63.27	36.67			2.07	49.01	47.09	3.73	50.72	43.71	3.05	44.76	48.68	1.69	43.58	50.22

DISTRICT: 49A COUNTY: HENNEPIN	VOTER REGISTRATION			U.S. SENATOR			U.S. REP. DIST 3		U.S. REP. DIST 5			STATE REP DIST 49A		GOVERNOR & LT. GOVERNOR			SECRETARY OF STATE			STATE AUDITOR			ATTORNEY GENERAL		
Precinct	# OF PERSONS REGISTERED AT 7 A.M.	# OF NEW REGISTRATIONS ELECTION DAY	TOTAL NUMBER OF PERSONS VOTING IN THE PRECINCT	STEVE CARLSON IP	MIKE MCFADDEN R	AL FRANKEN DFL	ERIK PAULSEN R	SHARON SUND DFL	LEE BUAER IP	DOUG DAGGETT R	KETIH ELLISON DFL	DARIO ANSELMO R	RON ERHARDT DFL	HANNAH NICOLLET AND TIM GIESEKE IP	JEFF JOHNSON AND BILL KUISLE R	MARK DAYTON AND TINA SMITH DFL	BOB HELLAND IP	DAN SEVERSON R	STEVE SIMON DFL	PATRICK DEAN IP	RANDY GILBERT R	REBECCA OTTO DFL	BRANDAN BORGOS IP	SCOTT NEWMAN R	LORI SWANSON DFL
EDINA P-01A	1782	122	1247	11	594	627	730	503	-	-	-	624	601	20	594	609	31	573	573	25	537	600	18	504	642
EDINA P-01B	1842	100	1410	9	749	637	929	463	-	-	-	779	616	13	764	612	22	743	580	24	687	620	12	665	655
EDINA P-02	1400	116	1048	13	391	630	541	478	-	-	-	408	609	17	398	614	32	395	545	30	343	587	15	339	623
EDINA P-03	2195	78	1626	4	956	657	-	-	34	910	647	959	640	9	924	671	28	879	624	24	816	667	16	812	681
EDINA P-04	1768	95	1390	9	482	878	-	-	40	460	851	504	866	23	492	845	42	452	797	34	398	837	20	390	846
EDINA P-05	1912	91	1530	8	811	693	958	549	-	-	-	853	662	24	823	657	29	788	627	26	728	674	17	710	701
EDINA P-06	1805	88	1384	11	650	708	819	546	-	-	-	658	710	20	652	685	56	641	620	32	572	679	16	554	709
EDINA P-07	1299	59	1029	9	456	545	590	417	-	-	-	463	543	9	472	526	27	453	480	22	400	524	10	408	535
EDINA P-08	1730	90	1271	6	654	593	-	-	34	635	568	652	596	16	646	577	32	617	531	32	558	567	10	566	601
EDINA P-09	1622	92	1129	11	452	653	-	-	33	456	616	456	650	18	458	633	28	439	593	31	372	636	18	378	650
EDINA P-10C	1316	60	1038	7	586	434	722	310	-	-	-	618	405	15	583	422	23	576	385	25	523	421	14	520	429
EDINA P-11	1906	81	1410	14	637	749	832	561	-	-	-	661	722	19	655	714	46	640	630	31	579	702	12	557	738
EDINA P-14	1917	85	1285	12	438	824	-	-	46	444	778	436	826	19	434	809	57	438	741	38	385	773	20	372	798
EDINA P-15C	1743	68	1291	9	701	570	848	431	-	-	-	714	556	24	691	560	28	687	501	37	622	549	13	608	586
EDINA P-16	1787	82	1333	13	614	692	748	566	-	-	-	628	684	20	594	697	40	598	616	29	536	676	15	517	720
EDINA P-17	1225	105	774	7	220	530	338	423	-	-	-	232	520	10	228	521	22	239	472	22	210	495	16	194	511
County Totals:	27,249	1,412	20,195	153	9,391	10,420	8,055	5,247	187	2,905	3,460	9,645	10,206	276	9,408	10,152	543	9,158	9,315	462	8,266	10,007	242	8,094	10,425
District 49A Totals	27,249	1,412	20,195	153	9,391	10,420	8,055	5,247	187	2,905	3,460	9,645	10,206	276	9,408	10,152	543	9,158	9,315	462	8,266	10,007	242	8,094	10,425
District 49A % of Voters				0.76	46.67	51.78	60.53	39.43	2.85	44.32	52.78	48.55	51.38	1.37	46.82	50.52	2.81	47.41	48.23	2.40	42.88	51.91	1.24	41.39	53.31

DISTRICT: 49B COUNTY: HENNEPIN	VOTER REGISTRATION			U.S. SENATOR			U.S. REP. DIST 3		STATE REP DIST 49B		GOVERNOR & LT. GOVERNOR			SECRETARY OF STATE			STATE AUDITOR			ATTORNEY GENERAL		
Precinct	# OF PERSONS REGISTERED AT 7 A.M.	# OF NEW REGISTRATIONS ELECTION DAY	TOTAL NUMBER OF PERSONS VOTING IN THE PRECINCT	STEVE CARLSON IP	MIKE MCFADDEN R	AL FRANKEN DFL	ERIK PAULSEN R	SHARON SUND DFL	BARB SUTTER R	PAUL ROSENTHAL DFL	HANNAH NICOLLET AND TIM GIESEKE IP	JEFF JOHNSON AND BILL KUISLE R	MARK DAYTON AND TINA SMITH DFL	BOB HELLAND IP	DAN SEVERSON R	STEVE SIMON DFL	PATRICK DEAN IP	RANDY GILBERT R	REBECCA OTTO DFL	BRANDAN BORGOS IP	SCOTT NEWMAN R	LORI SWANSON DFL
BLOOMINGTON W-2 P-16	2719	145	1978	26	836	1,088	1,124	837	879	1,079	45	858	1,033	64	854	974	52	753	1,064	27	724	1,099
BLOOMINGTON W-2 P-21	1417	48	987	12	459	505	604	373	452	522	18	479	465	36	479	431	25	432	483	15	408	509
BLOOMINGTON W-2 P-23	1966	144	1193	25	437	700	592	588	476	695	34	435	672	66	448	609	36	392	675	26	387	674
BLOOMINGTON W-2 P-24	1833	61	1297	15	603	662	809	471	619	667	19	612	638	40	631	561	38	551	642	20	531	678
BLOOMINGTON W-2 P-25	1499	91	1074	6	609	448	738	323	648	413	22	617	422	32	631	374	27	572	433	19	550	463
BLOOMINGTON W-2 P-27	1309	46	924	12	442	459	573	340	448	465	21	450	440	31	461	397	24	400	466	16	380	486
BLOOMINGTON W-3 P-17	1297	69	962	18	447	486	577	370	457	485	12	444	487	31	456	435	28	412	470	9	383	516
BLOOMINGTON W-3 P-18	1083	50	851	13	431	403	526	314	452	385	15	428	396	33	433	354	24	402	379	7	383	419
BLOOMINGTON W-3 P-19	1970	90	1294	23	463	786	660	613	490	783	28	477	753	44	487	684	47	414	743	21	395	795
BLOOMINGTON W-3 P-22	1844	73	1324	16	671	625	848	463	691	615	24	689	596	46	680	547	35	604	623	18	588	650
BLOOMINGTON W-3 P-28	1606	75	1241	13	606	602	782	447	617	608	19	612	590	55	617	512	36	545	600	17	523	616
EDEN PRAIRIE P-08	1270	75	853	7	475	361	584	255	484	346	15	478	346	27	476	309	27	415	353	14	423	362
EDINA P-12	728	27	565	7	296	258	371	190	270	290	10	291	257	12	289	239	10	257	262	5	263	265
EDINA P-13	1211	90	737	8	263	455	363	359	269	451	14	261	440	28	273	395	20	248	415	12	240	426
EDINA P-18	2257	161	1605	16	557	1,012	776	799	594	974	29	544	1,012	41	572	935	36	510	997	15	481	1,039
EDINA P-19C	1235	71	946	12	486	438	611	327	519	420	8	478	449	28	499	394	14	453	440	9	424	476
MINNETONKA W-1 P-B	1176	94	800	10	344	440	441	353	360	427	11	345	428	26	344	403	19	314	433	10	316	434
MINNETONKA W-1 P-C	1369	131	907	11	325	558	452	447	350	546	16	343	533	33	341	502	20	306	540	14	298	534
County Totals:	27,789	1,541	19,538	250	8,750	10,286	11,431	7,869	9,075	10,171	360	8,841	9,957	673	8,971	9,055	518	7,980	10,018	274	7,697	10,441
District 49B Totals	27,789	1,541	19,538	250	8,750	10,286	11,431	7,869	9,075	10,171	360	8,841	9,957	673	8,971	9,055	518	7,980	10,018	274	7,697	10,441
District 49B % of Voters				1.28	44.91	52.79	59.19	40.74	47.11	52.80	1.85	45.40	51.13	3.54	47.18	47.62	2.72	41.85	52.53	1.43	40.14	54.46
District 49 Totals	55,038	2,953	39,733	403	18,141	20,706	19,486	13,116			636	18,249	20,109	1,216	18,129	18,370	980	16,246	20,025	516	15,791	20,866
District 49 % of Voters				1.02	45.80	52.28	59.74	40.21			1.61	46.12	50.82	3.17	47.30	47.92	2.56	42.36	52.22	1.33	40.77	53.88

DISTRICT: 50A COUNTY: HENNEPIN	VOTER REGISTRATION			U.S. SENATOR			U.S. REP. DIST 3		U.S. REP. DIST 5			STATE REP DIST 50A		GOVERNOR & LT. GOVERNOR			SECRETARY OF STATE			STATE AUDITOR			ATTORNEY GENERAL		
Precinct	# OF PERSONS REGISTERED AT 7 A.M.	# OF NEW REGISTRATIONS ELECTION DAY	TOTAL NUMBER OF PERSONS VOTING IN THE PRECINCT	STEVE CARLSON IP	MIKE MCFADDEN R	AL FRANKEN DFL	ERIK PAULSEN R	SHARON SUND DFL	LEE BUAER IP	DOUG DAGGETT R	KETIH ELLISON DFL	DAN MUMBLEAU R	LINDA SLOCUM DFL	HANNAH NICOLLET AND TIM GIESEKE IP	JEFF JOHNSON AND BILL KUISLE R	MARK DAYTON AND TINA SMITH DFL	BOB HELLAND IP	DAN SEVERSON R	STEVE SIMON DFL	PATRICK DEAN IP	RANDY GILBERT R	REBECCA OTTO DFL	BRANDAN BORGOS IP	SCOTT NEWMAN R	LORI SWANSON DFL
BLOOMINGTON W-3 P-05	2242	78	1462	18	568	848	744	700	-	-	-	566	863	34	557	831	67	581	751	38	499	835	30	473	868

BLOOMINGTON W-3 P-20	1756	68	1209	23	465	705	620	562	-	-	-	455	709	31	468	672	58	459	632	44	405	668	16	390	696
BLOOMINGTON W-3 P-29	1372	71	783	15	283	467	382	389	-	-	-	281	474	28	286	449	36	298	408	28	255	439	21	248	447
BLOOMINGTON W-4 P-02	2048	84	940	26	291	600	391	521	-	-	-	291	618	28	307	564	48	307	531	57	241	555	25	246	593
BLOOMINGTON W-4 P-04	1697	56	935	18	328	568	471	448	-	-	-	337	564	28	342	534	37	357	495	32	302	527	15	282	552
BLOOMINGTON W-4 P-31	975	20	511	8	213	283	282	226	-	-	-	217	289	15	223	263	21	221	246	14	195	267	11	189	273
RICHFIELD W-1 P-03	2617	116	1633	28	537	1,045	-	-	83	558	965	533	1,047	44	530	1,015	84	541	912	68	465	971	28	457	1,004
RICHFIELD W-1 P-04	2072	99	1172	22	374	749	-	-	65	403	684	383	753	31	361	728	71	383	644	45	323	690	23	305	726
RICHFIELD W-1 P-05	2432	95	1657	20	524	1,086	-	-	72	547	1,007	511	1,092	32	516	1,060	51	522	976	48	449	1,036	19	433	1,081
RICHFIELD W-2 P-06	2510	140	1479	26	486	939	-	-	89	508	856	487	951	30	494	906	66	497	825	58	427	854	29	397	907
RICHFIELD W-3 P-09	2505	134	1362	33	409	886	-	-	90	433	818	420	900	35	434	845	56	420	802	61	364	820	30	342	871
County Totals:	22,226	961	13,143	237	4,478	8,176	2,890	2,846	399	2,449	4,330	4,481	8,260	336	4,518	7,867	595	4,586	7,222	493	3,925	7,662	247	3,762	8,018
District 50A Totals	22,226	961	13,143	237	4,478	8,176	2,890	2,846	399	2,449	4,330	4,481	8,260	336	4,518	7,867	595	4,586	7,222	493	3,925	7,662	247	3,762	8,018
District 50A % of Voters				1.81	34.17	62.39	50.32	49.56	5.55	34.09	60.28	35.11	64.72	2.57	34.51	60.09	4.68	36.09	56.84	3.88	30.92	60.35	1.93	29.35	62.56

DISTRICT: 50B COUNTY: HENNEPIN	VOTER REGISTRATION			U.S. SENATOR			U.S. REP. DIST 3		STATE REP DIST 50B		GOVERNOR & LT. GOVERNOR			SECRETARY OF STATE			STATE AUDITOR			ATTORNEY GENERAL		
Precinct	# OF PERSONS REGISTERED AT 7 A.M.	# OF NEW REGISTRATIONS ELECTION DAY	TOTAL NUMBER OF PERSONS VOTING IN THE PRECINCT	STEVE CARLSON IP	MIKE MCFADDEN R	AL FRANKEN DFL	ERIK PAULSEN R	SHARON SUND DFL	ZAVIER BICOTT R	ANN LENCZEWSKI DFL	HANNAH NICOLLET AND TIM GIESEKE IP	JEFF JOHNSON AND BILL KUISLE R	MARK DAYTON AND TINA SMITH DFL	BOB HELLAND IP	DAN SEVERSON R	STEVE SIMON DFL	PATRICK DEAN IP	RANDY GILBERT R	REBECCA OTTO DFL	BRANDAN BORGOS IP	SCOTT NEWMAN R	LORI SWANSON DFL
BLOOMINGTON W-1 P-07	1523	58	991	19	400	556	541	428	345	628	11	423	528	45	415	484	31	380	514	14	348	556
BLOOMINGTON W-1 P-08	1622	67	1103	15	482	591	626	465	404	681	24	497	558	37	496	512	39	435	552	16	400	616
BLOOMINGTON W-1 P-09	1399	40	730	13	243	464	347	366	211	503	19	242	448	34	261	404	25	232	422	12	198	458
BLOOMINGTON W-1 P-10	1928	116	1202	22	483	674	641	547	402	782	29	495	654	49	521	583	35	452	638	30	427	673
BLOOMINGTON W-1 P-12	1972	98	1241	21	508	698	660	572	395	826	30	505	680	53	525	598	35	460	660	24	442	699
BLOOMINGTON W-1 P-14	1721	59	1129	25	476	601	632	485	400	708	29	492	568	61	477	522	56	403	599	25	393	621
BLOOMINGTON W-1 P-15	1299	38	897	12	390	476	498	395	321	562	22	397	457	38	392	418	32	350	454	20	333	469
BLOOMINGTON W-1 P-30	1946	83	1226	19	491	696	654	543	396	795	27	501	670	55	507	595	33	453	648	15	433	702
BLOOMINGTON W-2 P-13	1929	65	1292	18	554	699	705	567	444	828	19	568	676	48	556	612	37	481	695	17	462	723
BLOOMINGTON W-2 P-26	1832	73	1264	26	522	690	702	539	435	795	34	527	668	57	537	591	40	453	666	20	447	691
BLOOMINGTON W-3 P-11	1373	38	896	11	371	495	487	394	287	598	22	367	485	30	383	433	34	332	476	12	305	518
BLOOMINGTON W-4 P-01	1297	97	725	18	283	409	371	341	241	465	17	285	408	26	288	376	25	243	416	12	230	419
BLOOMINGTON W-4 P-03	1804	60	1002	28	389	564	541	447	342	625	36	410	520	47	404	496	36	342	549	23	322	579
BLOOMINGTON W-4 P-06	2014	56	1227	29	481	691	626	583	410	794	35	490	673	59	498	619	45	420	684	23	422	690
BLOOMINGTON W-4 P-32	1324	100	701	21	245	424	335	355	218	470	23	247	405	40	261	370	26	230	395	16	210	399
County Totals:	24,983	1,048	15,626	297	6,318	8,728	8,366	7,027	5,251	10,060	377	6,446	8,398	679	6,521	7,613	529	5,666	8,368	279	5,372	8,813
District 50B Totals	24,983	1,048	15,626	297	6,318	8,728	8,366	7,027	5,251	10,060	377	6,446	8,398	679	6,521	7,613	529	5,666	8,368	279	5,372	8,813
District 50B % of Voters				1.91	40.58	56.06	54.31	45.62	34.24	65.60	2.42	41.42	53.97	4.48	43.02	50.23	3.49	37.34	55.14	1.83	35.21	57.76
District 50 Totals	47,209	2,009	28,769	534	10,796	16,904	11,256	9,873			713	10,964	16,265	1,274	11,107	14,835	1,022	9,591	16,030	526	9,134	16,831
District 50 % of Voters				1.86	37.65	58.95	53.22	46.69			2.49	38.26	56.76	4.57	39.86	53.24	3.67	34.41	57.51	1.87	32.54	59.95

DISTRICT: 51A COUNTY: DAKOTA	VOTER REGISTRATION			U.S. SENATOR			U.S. REP. DIST 2			STATE REP DIST 51A		GOVERNOR & LT. GOVERNOR			SECRETARY OF STATE			STATE AUDITOR			ATTORNEY GENERAL		
Precinct	# OF PERSONS REGISTERED AT 7 A.M.	# OF NEW REGISTRATIONS ELECTION DAY	TOTAL NUMBER OF PERSONS VOTING IN THE PRECINCT	STEVE CARLSON IP	MIKE MCFADDEN R	AL FRANKEN DFL	PAULA OVERBY IP	JOHN KLINE R	MIKE OBERMUELLER DFL	ANDREA TODD-HARLIN R	SANDRA MASIN DFL	HANNAH NICOLLET AND TIM GIESEKE IP	JEFF JOHNSON AND BILL KUISLE R	MARK DAYTON AND TINA SMITH DFL	BOB HELLAND IP	DAN SEVERSON R	STEVE SIMON DFL	PATRICK DEAN IP	RANDY GILBERT R	REBECCA OTTO DFL	BRANDAN BORGOS IP	SCOTT NEWMAN R	LORI SWANSON DFL
BURNSVILLE P-01	2469	103	1660	33	781	828	62	911	670	871	739	34	791	791	72	792	691	55	700	778	23	681	839
BURNSVILLE P-05	1678	95	725	14	254	436	45	309	361	281	415	27	244	421	31	263	383	24	224	407	14	215	421
BURNSVILLE P-06	2097	82	1239	20	500	695	44	626	559	604	617	28	527	655	39	526	608	40	461	646	22	433	684
BURNSVILLE P-09	1579	47	1005	18	525	447	31	596	371	563	416	18	522	443	39	520	385	37	460	443	16	443	474
BURNSVILLE P-10	2388	79	1510	17	673	791	59	820	612	753	723	29	714	722	60	697	664	43	612	752	20	572	795
EAGAN P-02	2727	199	1530	35	575	884	92	669	748	660	825	41	586	838	65	575	779	56	499	843	31	482	859
EAGAN P-04	2371	126	1394	33	549	788	80	653	646	584	766	43	553	759	62	543	701	47	481	766	29	484	773
EAGAN P-5A	2634	115	1708	24	755	896	71	872	744	830	831	40	778	847	65	761	780	48	675	860	25	659	884
EAGAN P-5B	2017	69	1258	23	536	680	62	624	559	587	645	34	547	643	55	546	578	50	472	639	30	452	676
EAGAN P-9A	2605	105	1526	21	643	841	73	742	702	689	805	35	658	801	50	648	764	51	550	835	31	539	857
EAGAN P-10	1506	68	907	24	363	500	45	436	413	399	480	19	361	486	32	364	432	27	312	468	24	303	479
County Totals:	24,071	1,088	14,462	262	6,154	7,786	664	7,258	6,385	6,821	7,262	348	6,281	7,406	570	6,235	6,765	478	5,446	7,437	265	5,263	7,741
District 51A Totals	24,071	1,088	14,462	262	6,154	7,786	664	7,258	6,385	6,821	7,262	348	6,281	7,406	570	6,235	6,765	478	5,446	7,437	265	5,263	7,741
District 51A % of Voters				1.82	42.71	54.03	4.64	50.69	44.59	48.34	51.47	2.42	43.65	51.47	4.11	44.91	48.73	3.42	38.93	53.16	1.88	37.41	55.03

DISTRICT: 51B COUNTY: DAKOTA	VOTER REGISTRATION			U.S. SENATOR			U.S. REP. DIST 2			STATE REP DIST 51B		GOVERNOR & LT. GOVERNOR			SECRETARY OF STATE			STATE AUDITOR			ATTORNEY GENERAL		
Precinct	# OF PERSONS REGISTERED AT 7 A.M.	# OF NEW REGISTRATIONS ELECTION DAY	TOTAL NUMBER OF PERSONS VOTING IN THE PRECINCT	STEVE CARLSON IP	MIKE MCFADDEN R	AL FRANKEN DFL	PAULA OVERBY IP	JOHN KLINE R	MIKE OBERMUELLER DFL	JEN WILSON R	LAURIE HALVERSON DFL	HANNAH NICOLLET AND TIM GIESEKE IP	JEFF JOHNSON AND BILL KUISLE R	MARK DAYTON AND TINA SMITH DFL	BOB HELLAND IP	DAN SEVERSON R	STEVE SIMON DFL	PATRICK DEAN IP	RANDY GILBERT R	REBECCA OTTO DFL	BRANDAN BORGOS IP	SCOTT NEWMAN R	LORI SWANSON DFL
EAGAN P-03	1954	64	1299	20	580	675	56	663	565	587	684	32	578	656	43	569	605	42	500	667	19	492	696
EAGAN P-07	2681	185	1769	32	843	874	69	921	772	884	854	39	837	858	78	812	792	58	741	848	41	735	880
EAGAN P-08	2614	89	1757	26	840	866	74	919	755	881	850	40	850	829	80	830	727	67	718	843	33	700	887
EAGAN P-6A	1823	90	1082	14	415	635	52	480	544	449	616	27	440	583	42	436	544	35	366	602	17	368	626
EAGAN P-6B	2729	64	1889	38	849	983	66	980	832	906	949	49	860	939	57	843	877	53	752	970	27	702	1,032
EAGAN P-9B	1194	32	784	9	368	397	29	433	318	395	368	26	369	371	33	387	321	31	313	387	8	314	405
EAGAN P-11	1408	55	901	14	358	516	38	435	422	382	503	25	367	485	31	370	437	30	312	491	18	314	498
EAGAN P-12	1327	51	890	17	362	504	42	416	427	375	502	28	363	484	49	352	444	31	313	494	14	297	517
EAGAN P-13	2515	92	1724	26	697	973	65	804	840	734	938	39	706	940	75	712	831	54	603	933	29	598	950
EAGAN P-14	1838	61	1289	11	596	663	43	678	558	632	642	15	604	641	35	622	564	27	531	655	17	528	668

EAGAN P-15	1758	64	1153	20	543	575	32	590	526	567	564	11	539	578	46	538	505	27	469	582	13	468	589
EAGAN P-16	2440	69	1606	26	807	760	68	910	621	877	707	39	814	727	66	807	634	55	688	766	32	688	785
EAGAN P-17	1890	69	1299	16	673	599	33	729	532	697	580	26	673	580	34	659	534	31	588	602	22	564	631
County Totals:	26,171	985	17,442	269	7,931	9,020	667	8,958	7,712	8,366	8,757	396	8,000	8,671	669	7,937	7,815	541	6,894	8,840	290	6,768	9,164
District 51B Totals	26,171	985	17,442	269	7,931	9,020	667	8,958	7,712	8,366	8,757	396	8,000	8,671	669	7,937	7,815	541	6,894	8,840	290	6,768	9,164
District 51B % of Voters				1.55	45.55	51.81	3.84	51.63	44.45	48.80	51.09	2.28	46.02	49.88	3.99	47.39	46.66	3.20	40.80	52.31	1.71	39.79	53.88
District 51 Totals	50,242	2,073	31,904	531	14,085	16,806	1,331	16,216	14,097			744	14,281	16,077	1,239	14,172	14,580	1,019	12,340	16,277	555	12,031	16,905
District 51 % of Voters				1.67	44.26	52.82	4.20	51.20	44.51			2.34	44.95	50.60	4.04	46.27	47.60	3.30	39.95	52.70	1.79	38.71	54.40

DISTRICT: 52A COUNTY: DAKOTA	VOTER REGISTRATION			U.S. SENATOR			U.S. REP. DIST 2			STATE REP DIST 52A		GOVERNOR & LT. GOVERNOR			SECRETARY OF STATE			STATE AUDITOR			ATTORNEY GENERAL		
Precinct	# OF PERSONS REGISTERED AT 7 A.M.	# OF NEW REGISTRATIONS ELECTION DAY	TOTAL NUMBER OF PERSONS VOTING IN THE PRECINCT	STEVE CARLSON IP	MIKE MCFADDEN R	AL FRANKEN DFL	PAULA OVERBY IP	JOHN KLINE R	MIKE OBERMUELLER DFL	JOE BLUM R	RICK HANSEN DFL	HANNAH NICOLLET AND TIM GIESEKE IP	JEFF JOHNSON AND BILL KUISLE R	MARK DAYTON AND TINA SMITH DFL	BOB HELLAND IP	DAN SEVERSON R	STEVE SIMON DFL	PATRICK DEAN IP	RANDY GILBERT R	REBECCA OTTO DFL	BRANDAN BORGOS IP	SCOTT NEWMAN R	LORI SWANSON DFL
LILYDALE	726	70	578	8	248	319	21	290	259	249	312	8	261	309	17	245	292	8	234	310	6	218	326
MENDOTA CITY	124	8	91	4	33	52	7	39	41	33	57	3	35	47	8	31	45	4	27	49	2	29	43
MENDOTA HTS P-1	1932	79	1555	11	744	775	52	775	696	677	813	22	709	783	45	679	703	37	611	768	19	584	822
MENDOTA HTS P-2	1751	61	1397	14	755	613	48	810	516	709	647	31	749	592	54	701	538	44	626	638	24	613	655
MENDOTA HTS P-3	1876	55	1484	17	652	792	60	683	711	604	810	21	643	779	50	608	717	29	548	779	21	527	810
SOUTH ST PAUL P-1	2643	90	1597	32	571	952	101	674	790	560	986	54	597	889	80	568	843	66	451	943	40	468	937
SOUTH ST PAUL P-2	1649	71	1059	27	392	613	70	451	507	406	616	42	410	576	57	397	531	42	332	590	19	339	600
SOUTH ST PAUL P-3	3020	116	1779	55	677	1,003	120	794	832	686	1,031	58	713	938	87	692	869	78	579	961	46	565	1,002
WEST ST PAUL W-1 P-1	2172	105	1349	32	445	829	99	508	708	482	804	39	465	774	69	433	709	44	371	766	33	348	795
WEST ST PAUL W-1 P-2	1107	93	680	15	214	428	60	244	352	220	426	19	210	422	33	198	375	30	170	396	12	168	424
WEST ST PAUL W-2 P-1	2562	124	1722	34	584	1,067	117	648	920	604	1,074	67	586	1,013	103	562	931	77	462	1,024	40	451	1,061
WEST ST PAUL W-2 P-2	1343	72	832	19	259	543	42	322	446	280	515	20	270	519	35	267	473	31	230	500	11	212	531
WEST ST PAUL W-3 P-1	1739	66	1229	20	453	733	61	499	649	459	736	28	457	694	44	425	652	35	369	698	25	345	713
WEST ST PAUL W-3 P-2	2422	112	1706	27	694	962	83	797	797	692	950	36	694	930	81	684	821	50	585	947	23	576	977
County Totals:	25,066	1,122	17,058	315	6,721	9,681	941	7,534	8,224	6,661	9,777	448	6,799	9,265	763	6,490	8,499	575	5,595	9,369	321	5,443	9,696
District 52A Totals	25,066	1,122	17,058	315	6,721	9,681	941	7,534	8,224	6,661	9,777	448	6,799	9,265	763	6,490	8,499	575	5,595	9,369	321	5,443	9,696
District 52A % of Voters				1.86	39.61	57.06	5.63	45.08	49.21	40.46	59.38	2.65	40.20	54.78	4.73	40.27	52.74	3.52	34.29	57.42	1.95	33.01	58.80

DISTRICT: 52B COUNTY: DAKOTA	VOTER REGISTRATION			U.S. SENATOR			U.S. REP. DIST 2			STATE REP DIST 52B		GOVERNOR & LT. GOVERNOR			SECRETARY OF STATE			STATE AUDITOR			ATTORNEY GENERAL		
Precinct	# OF PERSONS REGISTERED AT 7 A.M.	# OF NEW REGISTRATIONS ELECTION DAY	TOTAL NUMBER OF PERSONS VOTING IN THE PRECINCT	STEVE CARLSON IP	MIKE MCFADDEN R	AL FRANKEN DFL	PAULA OVERBY IP	JOHN KLINE R	MIKE OBERMUELLER DFL	DON LEE R	JOE ATKINS DFL	HANNAH NICOLLET AND TIM GIESEKE IP	JEFF JOHNSON AND BILL KUISLE R	MARK DAYTON AND TINA SMITH DFL	BOB HELLAND IP	DAN SEVERSON R	STEVE SIMON DFL	PATRICK DEAN IP	RANDY GILBERT R	REBECCA OTTO DFL	BRANDAN BORGOS IP	SCOTT NEWMAN R	LORI SWANSON DFL
EAGAN P-01	773	31	535	9	236	283	21	273	238	240	284	12	242	267	18	246	251	21	216	275	13	215	274
INVER GROVE HTS P-01	2002	87	1379	31	674	650	69	772	517	521	835	38	689	625	56	660	559	47	595	632	25	581	662
INVER GROVE HTS P-02	2045	62	1230	17	671	528	60	755	408	531	670	30	675	498	41	664	445	39	579	536	20	560	555
INVER GROVE HTS P-03	2342	86	1484	29	812	618	83	889	495	603	866	28	815	600	56	797	540	40	686	643	23	657	679
INVER GROVE HTS P-04	2740	102	1566	21	680	843	58	800	693	471	1,073	25	697	797	51	690	734	39	569	840	15	555	872
INVER GROVE HTS P-05	2369	70	1521	39	646	816	76	779	648	415	1,089	37	685	762	72	644	703	49	539	835	29	526	853
INVER GROVE HTS P-06	1960	73	1187	29	467	656	87	593	492	345	825	49	474	614	76	466	574	59	403	626	40	370	674
INVER GROVE HTS P-07	1876	53	1114	36	422	633	66	546	487	320	784	42	448	580	64	416	549	57	344	611	21	325	651
INVER GROVE HTS P-08	2207	84	1344	33	544	746	87	637	599	409	911	37	569	703	62	534	658	48	468	741	28	461	772
INVER GROVE HTS P-09	1552	76	620	20	191	394	50	215	344	146	455	25	193	383	31	194	352	29	156	379	14	149	388
INVER GROVE HTS P-10	1883	90	1029	24	426	557	66	476	472	348	653	38	426	530	45	414	500	49	330	566	24	329	573
MENDOTA HTS P-4	1265	58	948	22	405	509	50	460	424	341	571	26	408	494	40	393	446	36	344	490	18	317	524
MENDOTA HTS P-5	1705	68	1297	16	661	600	52	677	541	542	694	22	649	596	39	611	552	22	527	646	10	501	668
SUNFISH LAKE	402	18	306	1	228	77	13	219	69	173	121	7	206	85	6	194	81	5	173	103	6	178	100
County Totals:	25,121	958	15,560	327	7,063	7,910	838	8,091	6,427	5,405	9,831	416	7,176	7,534	657	6,923	6,944	540	5,929	7,923	286	5,724	8,245
District 52B Totals	25,121	958	15,560	327	7,063	7,910	838	8,091	6,427	5,405	9,831	416	7,176	7,534	657	6,923	6,944	540	5,929	7,923	286	5,724	8,245
District 52B % of Voters				2.11	45.54	51.00	5.45	52.66	41.83	35.45	64.47	2.69	46.38	48.69	4.42	46.55	46.69	3.59	39.45	52.71	1.89	37.83	54.49
District 52 Totals	50,187	2,080	32,618	642	13,784	17,591	1,779	15,625	14,651			864	13,975	16,799	1,420	13,413	15,443	1,115	11,524	17,292	607	11,167	17,941
District 52 % of Voters				1.98	42.44	54.17	5.55	48.71	45.67			2.67	43.15	51.87	4.58	43.28	49.83	3.56	36.76	55.16	1.92	35.32	56.74

DISTRICT: 53A COUNTY: RAMSEY	VOTER REGISTRATION			U.S. SENATOR			U.S. REP. DIST 4			STATE REP DIST 53A		GOVERNOR & LT. GOVERNOR			SECRETARY OF STATE			STATE AUDITOR			ATTORNEY GENERAL		
Precinct	# OF PERSONS REGISTERED AT 7 A.M.	# OF NEW REGISTRATIONS ELECTION DAY	TOTAL NUMBER OF PERSONS VOTING IN THE PRECINCT	STEVE CARLSON IP	MIKE MCFADDEN R	AL FRANKEN DFL	DAVE THOMAS IP	SHARNA WAHLGREN R	BETTY MCCOLLUM DFL	LUKAS CZECH R	JOANN WARD DFL	HANNAH NICOLLET AND TIM GIESEKE IP	JEFF JOHNSON AND BILL KUISLE R	MARK DAYTON AND TINA SMITH DFL	BOB HELLAND IP	DAN SEVERSON R	STEVE SIMON DFL	PATRICK DEAN IP	RANDY GILBERT R	REBECCA OTTO DFL	BRANDAN BORGOS IP	SCOTT NEWMAN R	LORI SWANSON DFL
MAPLEWOOD P-12	1108	36	573	18	191	346	48	179	338	210	345	24	208	314	42	203	288	30	186	304	20	168	326
MAPLEWOOD P-13	1690	79	1040	27	353	627	68	330	618	357	624	27	371	594	56	361	549	33	290	622	25	287	607
MAPLEWOOD P-14	2076	63	1337	20	451	849	68	419	841	468	830	32	475	789	65	452	753	42	386	808	22	372	819
MAPLEWOOD P-15	2519	94	1664	33	756	846	86	678	878	724	890	50	778	792	68	765	725	64	668	825	34	666	842
County Totals:	7,393	272	4,614	98	1,751	2,668	270	1,606	2,675	1,759	2,689	133	1,832	2,489	231	1,781	2,315	169	1,530	2,559	101	1,493	2,594

DISTRICT: 53A COUNTY: WASHINGTON																							
LANDFALL	329	18	188	7	48	120	22	44	108	50	119	13	58	101	18	51	95	19	43	99	5	39	110
OAKDALE P-1	1687	51	945	23	349	556	62	318	552	352	572	36	374	515	42	358	485	41	304	539	20	281	566
OAKDALE P-8	963	34	637	6	299	321	24	280	321	287	320	9	319	299	19	304	270	27	257	316	8	251	334
WOODBURY P-01	2134	80	1262	34	467	733	99	442	698	475	759	36	482	708	69	485	641	53	408	702	40	401	734
WOODBURY P-02	2920	102	1878	29	859	965	76	832	946	842	992	32	868	937	50	878	852	52	766	946	29	759	974
WOODBURY P-03	1476	68	830	16	347	453	47	325	447	352	458	25	348	433	32	335	424	24	294	453	17	293	446
WOODBURY P-04	2494	86	1605	37	661	886	79	637	865	664	895	45	669	861	68	664	783	60	566	885	36	570	899
WOODBURY P-05	2511	112	1561	25	587	924	105	520	906	573	938	38	598	875	66	584	807	54	483	906	37	462	930
WOODBURY P-06	1941	64	1340	16	651	660	55	616	658	629	678	16	667	634	48	651	579	36	553	668	28	557	664
County Totals:	16,455	615	10,246	193	4,268	5,618	569	4,014	5,501	4,224	5,731	250	4,383	5,363	412	4,310	4,936	366	3,674	5,514	220	3,613	5,657
District 53A Totals	23,848	887	14,860	291	6,019	8,286	839	5,620	8,176	5,983	8,420	383	6,215	7,852	643	6,091	7,251	535	5,204	8,073	321	5,106	8,251
District 53A % of Voters				1.97	40.64	55.95	5.73	38.39	55.85	41.47	58.36	2.59	42.06	53.14	4.49	42.53	50.63	3.73	36.24	56.21	2.22	35.34	57.11

DISTRICT: 53B COUNTY: WASHINGTON	VOTER REGISTRATION			U.S. SENATOR			U.S. REP. DIST 4			STATE REP DIST 53B		GOVERNOR & LT. GOVERNOR			SECRETARY OF STATE			STATE AUDITOR			ATTORNEY GENERAL		
Precinct	# OF PERSONS REGISTERED AT 7 A.M.	# OF NEW REGISTRATIONS ELECTION DAY	TOTAL NUMBER OF PERSONS VOTING IN THE PRECINCT	STEVE CARLSON IP	MIKE MCFADDEN R	AL FRANKEN DFL	DAVE THOMAS IP	SHARNA WAHLGREN R	BETTY MCCOLLUM DFL	KELLY FENTON R	KAY HENDRIKSON DFL	HANNAH NICOLLET AND TIM GIESEKE IP	JEFF JOHNSON AND BILL KUISLE R	MARK DAYTON AND TINA SMITH DFL	BOB HELLAND IP	DAN SEVERSON R	STEVE SIMON DFL	PATRICK DEAN IP	RANDY GILBERT R	REBECCA OTTO DFL	BRANDAN BORGOS IP	SCOTT NEWMAN R	LORI SWANSON DFL
WOODBURY P-07	2350	77	1471	16	697	745	61	655	735	733	683	32	707	702	60	693	642	37	617	729	25	610	730
WOODBURY P-08	2889	96	1807	25	909	847	66	892	825	984	765	30	964	791	54	931	730	51	832	817	29	817	851
WOODBURY P-09A	3625	185	2114	31	1,053	994	82	1,006	996	1,117	925	40	1,063	959	63	1,056	887	57	924	1,010	33	913	1,034
WOODBURY P-10	2878	141	1744	25	876	822	79	837	802	947	744	23	895	787	50	891	709	43	762	825	32	772	813
WOODBURY P-11	2957	77	1818	16	836	945	94	783	916	895	880	37	838	909	51	826	842	47	723	932	34	734	928
WOODBURY P-12	2597	171	1588	29	765	771	74	725	758	841	705	22	780	761	43	777	687	40	695	766	21	683	783
WOODBURY P-13A	2223	74	1374	13	821	526	52	804	498	892	448	23	838	494	39	824	448	35	736	543	21	727	550
WOODBURY P-14	1491	30	963	11	465	477	30	453	471	496	436	23	476	451	29	467	424	22	401	487	14	391	514
WOODBURY P-15	1444	72	987	7	638	336	38	597	343	686	279	10	657	309	22	649	282	22	565	360	16	570	359
WOODBURY P-16	2864	166	1744	13	991	717	70	925	718	1,043	650	27	1,001	691	43	984	625	42	869	731	21	871	739
County Totals:	25,318	1,089	15,610	186	8,051	7,180	646	7,677	7,062	8,634	6,515	267	8,219	6,854	454	8,098	6,276	396	7,124	7,200	246	7,088	7,301
District 53B Totals	25,318	1,089	15,610	186	8,051	7,180	646	7,677	7,062	8,634	6,515	267	8,219	6,854	454	8,098	6,276	396	7,124	7,200	246	7,088	7,301
District 53B % of Voters				1.19	51.68	46.09	4.20	49.89	45.89	56.93	42.96	1.72	52.85	44.07	3.01	53.61	41.55	2.62	47.09	47.59	1.62	46.68	48.08
District 53 Totals	49,166	1,976	30,470	477	14,070	15,466	1,485	13,297	15,238			650	14,434	14,706	1,097	14,189	13,527	931	12,328	15,273	567	12,194	15,552
District 53 % of Voters				1.57	46.30	50.90	4.95	44.28	50.75			2.14	47.59	48.49	3.73	48.22	45.97	3.16	41.81	51.79	1.91	41.15	52.48

DISTRICT: 54A COUNTY: DAKOTA	VOTER REGISTRATION			U.S. SENATOR			U.S. REP. DIST 2			U.S. REP. DIST 4			STATE REP DIST 54A		GOVERNOR & LT. GOVERNOR			SECRETARY OF STATE			STATE AUDITOR			ATTORNEY GENERAL		
Precinct	# OF PERSONS REGISTERED AT 7 A.M.	# OF NEW REGISTRATIONS ELECTION DAY	TOTAL NUMBER OF PERSONS VOTING IN THE PRECINCT	STEVE CARLSON IP	MIKE MCFADDEN R	AL FRANKEN DFL	PAULA OVERBY IP	JOHN KLINE R	MIKE OBERMUELLER DFL	DAVE THOMAS IP	SHARNA WAHLGREN R	BETTY MCCOLLUM DFL	MATTHEW KOWALSKI R	DAN SCHOEN DFL	HANNAH NICOLLET AND TIM GIESEKE IP	JEFF JOHNSON AND BILL KUISLE R	MARK DAYTON AND TINA SMITH DFL	BOB HELLAND IP	DAN SEVERSON R	STEVE SIMON DFL	PATRICK DEAN IP	RANDY GILBERT R	REBECCA OTTO DFL	BRANDAN BORGOS IP	SCOTT NEWMAN R	LORI SWANSON DFL
SOUTH ST PAUL P-4	732	32	346	13	99	217	39	124	173	-	-	-	123	192	22	110	191	24	104	180	18	91	190	10	83	199
SOUTH ST PAUL P-5	3608	134	1946	56	660	1,181	154	788	969	-	-	-	708	1,131	75	688	1,089	104	686	1,011	77	549	1,112	64	533	1,156
County Totals:	4,340	166	2,292	69	759	1,398	193	912	1,142	-	-	-	831	1,323	97	798	1,280	128	790	1,191	95	640	1,302	74	616	1,355

DISTRICT: 54A COUNTY: DAKOTA																										
COTTAGE GROVE P-01	1788	66	1022	7	494	501	47	553	404	-	-	-	492	490	22	501	477	31	497	421	30	422	480	14	428	502
COTTAGE GROVE P-02	1536	66	962	23	443	478	36	528	385	-	-	-	451	492	21	448	457	33	465	422	41	374	487	19	387	483
COTTAGE GROVE P-03	1741	62	901	14	404	473	38	451	406	-	-	-	396	477	20	412	449	32	399	433	33	336	486	12	335	493
COTTAGE GROVE P-04	2143	65	1303	17	532	726	72	662	551	-	-	-	591	668	41	541	679	50	565	611	48	465	674	28	453	720
COTTAGE GROVE P-06	2031	61	1242	38	433	738	90	558	568	-	-	-	487	723	36	464	682	66	461	636	53	380	705	26	364	742
COTTAGE GROVE P-07	2136	53	1239	25	496	693	77	613	535	-	-	-	539	663	45	522	638	74	516	574	49	435	661	26	434	684
COTTAGE GROVE P-11	2203	83	1252	30	544	645	76	622	542	-	-	-	602	622	30	571	613	51	579	570	39	480	650	24	470	668
GREY CLOUD ISL TWP.	200	4	140	3	50	85	9	61	69	-	-	-	54	83	3	55	76	12	50	72	6	46	83	9	37	86
NEWPORT	1993	55	1088	31	443	586	-	-	-	92	416	572	471	590	42	474	528	62	455	508	64	404	541	34	372	579
ST. PAUL PARK P-1	705	25	328	6	140	173	20	154	149	-	-	-	153	169	13	143	159	23	146	145	15	123	167	13	119	172
ST. PAUL PARK P-2	161	6	88	5	39	42	-	-	-	15	34	39	37	47	5	37	37	10	39	34	8	32	35	8	33	35
ST. PAUL PARK P-3	1171	25	688	32	230	413	66	286	327	-	-	-	269	394	29	249	382	38	257	355	38	212	380	31	206	384
ST. PAUL PARK P-4	1011	38	582	15	228	319	48	278	251	-	-	-	256	306	22	250	293	37	247	269	23	220	286	12	216	293
County Totals:	18,819	609	10,835	246	4,476	5,872	579	4,766	4,187	107	450	611	4,798	5,724	329	4,667	5,470	519	4,676	5,050	447	3,929	5,635	256	3,854	5,841
District 54A Totals	23,159	775	13,127	315	5,235	7,270	772	5,678	5,329	107	450	611	5,629	7,047	426	5,465	6,750	647	5,466	6,241	542	4,569	6,937	330	4,470	7,196
District 54A % of Voters				2.41	40.03	55.59	6.54	48.13	45.18	9.16	38.53	52.31	44.35	55.52	3.27	41.89	51.74	5.09	43.03	49.13	4.26	35.88	54.48	2.58	34.91	56.20

DISTRICT: 54B COUNTY: DAKOTA	VOTER REGISTRATION			U.S. SENATOR			U.S. REP. DIST 2			U.S. REP. DIST 4			STATE REP DIST 54B		GOVERNOR & LT. GOVERNOR			SECRETARY OF STATE			STATE AUDITOR			ATTORNEY GENERAL		
Precinct	# OF PERSONS REGISTERED AT 7 A.M.	# OF NEW REGISTRATIONS ELECTION DAY	TOTAL NUMBER OF PERSONS VOTING IN THE PRECINCT	STEVE CARLSON IP	MIKE MCFADDEN R	AL FRANKEN DFL	PAULA OVERBY IP	JOHN KLINE R	MIKE OBERMUELLER DFL	DAVE THOMAS IP	SHARNA WAHLGREN R	BETTY MCCOLLUM DFL	DENNY MCNAMARA R	DONALD SLATEN DFL	HANNAH NICOLLET AND TIM GIESEKE IP	JEFF JOHNSON AND BILL KUISLE R	MARK DAYTON AND TINA SMITH DFL	BOB HELLAND IP	DAN SEVERSON R	STEVE SIMON DFL	PATRICK DEAN IP	RANDY GILBERT R	REBECCA OTTO DFL	BRANDAN BORGOS IP	SCOTT NEWMAN R	LORI SWANSON DFL
HASTINGS W-1 P-2	1731	86	862	24	334	472	57	421	374	-	-	-	479	369	42	349	416	56	345	388	38	292	430	20	295	446
HASTINGS W-1 P-3	1508	48	863	30	382	436	56	464	336	-	-	-	498	352	25	388	413	44	385	370	38	313	444	22	319	443
HASTINGS W-2 P-1	1455	60	857	24	385	427	41	473	332	-	-	-	517	326	20	404	401	34	392	371	32	341	415	22	331	426

HASTINGS W-2 P-2	1681	58	1063	32	489	517	66	587	401	-	-	-	613	436	31	489	498	56	494	434	44	423	506	30	403	513
HASTINGS W-3 P-1	1809	67	1124	21	478	606	56	594	453	-	-	-	628	475	25	492	580	49	485	516	48	394	609	22	388	621
HASTINGS W-3 P-2	1661	46	1025	28	429	545	53	533	424	-	-	-	612	393	31	436	517	55	434	455	39	372	529	24	369	534
HASTINGS W-4 P-1	1746	64	1198	39	606	538	52	749	383	-	-	-	795	383	31	632	499	43	645	409	42	521	538	24	521	552
HASTINGS W-4 P-2	1501	56	863	23	413	415	41	491	324	-	-	-	541	304	33	412	393	40	404	355	30	355	415	13	337	448
NININGER TWP	592	14	411	10	213	176	31	240	135	-	-	-	280	123	17	221	159	22	215	146	17	179	187	11	173	192
County Totals:	13,684	499	8,266	231	3,729	4,132	453	4,552	3,162	-	-	-	4,963	3,161	255	3,823	3,876	399	3,799	3,444	328	3,190	4,073	188	3,136	4,175
DISTRICT: 54B COUNTY: WASHINGTON																										
AFTON W-1 P-1	566	15	424	7	185	228	-	-	-	21	180	218	230	180	7	193	213	22	190	189	14	175	204	15	166	220
AFTON W-2 P-1	539	8	390	7	200	181	-	-	-	21	189	175	233	149	7	212	169	23	198	155	11	190	176	4	179	185
AFTON W-3 P-1	512	11	395	8	195	188	-	-	-	20	182	192	228	161	8	203	177	16	194	172	12	166	200	6	174	193
AFTON W-4 P-1	554	13	377	6	197	169	-	-	-	12	193	162	221	139	8	202	163	14	201	147	10	177	170	6	178	167
COTTAGE GROVE P-05	2239	50	1292	32	576	649	73	683	511	-	-	-	752	506	45	607	603	64	608	547	51	488	649	30	489	649
COTTAGE GROVE P-08	2308	71	1462	31	703	693	80	829	539	-	-	-	881	547	34	748	639	67	717	592	56	580	706	35	612	694
COTTAGE GROVE P-09	2059	92	1138	28	461	630	55	561	498	-	-	-	594	507	25	489	588	55	489	533	42	392	610	28	393	625
COTTAGE GROVE P-10	596	32	373	3	189	172	16	216	137	-	-	-	222	142	9	198	152	10	192	151	16	172	159	8	157	170
DENMARK TWP.	1213	31	798	17	432	337	34	494	264	-	-	-	529	257	18	444	306	36	431	289	35	365	345	19	344	371
HASTINGS W-1 P-1	2	0	1	0	1	0	0	0	1	-	-	-	0	1	0	1	0	0	1	0	0	1	0	0	1	0
County Totals:	10,588	323	6,650	139	3,139	3,247	258	2,783	1,950	74	744	747	3,890	2,589	161	3,297	3,010	307	3,221	2,775	247	2,706	3,219	151	2,693	3,274
District 54B Totals	24,272	822	14,916	370	6,868	7,379	711	7,335	5,112	74	744	747	8,853	5,750	416	7,120	6,886	706	7,020	6,219	575	5,896	7,292	339	5,829	7,449
District 54B % of Voters				2.49	46.23	49.67	5.40	55.69	38.81	4.73	47.54	47.73	60.54	39.32	2.81	48.11	46.53	4.94	49.11	43.51	3.99	40.90	50.59	2.35	40.34	51.56
District 54 Totals	47,431	1,597	28,043	685	12,103	14,649	1,483	13,013	10,441	181	1,194	1,358			842	12,585	13,636	1,353	12,486	12,460	1,117	10,465	14,229	669	10,299	14,645
District 54 % of Voters				2.45	43.32	52.44	5.94	52.12	41.82	6.62	43.69	49.69			3.02	45.20	48.97	5.01	46.25	46.15	4.11	38.55	52.41	2.45	37.79	53.74

DISTRICT: 55A COUNTY: SCOTT	VOTER REGISTRATION			U.S. SENATOR			U.S. REP. DIST 2			STATE REP DIST 55A			GOVERNOR & LT. GOVERNOR			SECRETARY OF STATE			STATE AUDITOR			ATTORNEY GENERAL		
Precinct	# OF PERSONS REGISTERED AT 7 A.M.	# OF NEW REGISTRATIONS ELECTION DAY	TOTAL NUMBER OF PERSONS VOTING IN THE PRECINCT	STEVE CARLSON IP	MIKE MCFADDEN R	AL FRANKEN DFL	PAULA OVERBY IP	JOHN KLINE R	MIKE OBERMUELLER DFL	DEREK THURY IP	BOB LOONAN R	JAY WHITING DFL	HANNAH NICOLLET AND TIM GIESEKE IP	JEFF JOHNSON AND BILL KUISLE R	MARK DAYTON AND TINA SMITH DFL	BOB HELLAND IP	DAN SEVERSON R	STEVE SIMON DFL	PATRICK DEAN IP	RANDY GILBERT R	REBECCA OTTO DFL	BRANDAN BORGOS IP	SCOTT NEWMAN R	LORI SWANSON DFL
JACKSON TWP.	653	15	361	7	187	157	19	216	121	15	210	126	10	183	154	12	197	142	13	175	154	11	163	160
LOUISVILLE TWP.	861	27	542	10	341	177	25	392	120	19	390	123	13	346	167	21	352	139	19	315	171	10	310	180
SHAKOPEE P-1	2108	44	1158	24	523	583	69	624	452	56	584	502	45	531	544	55	551	493	44	450	564	25	457	578
SHAKOPEE P-2	1772	57	867	28	367	437	61	457	336	43	418	392	39	396	402	58	376	375	27	310	449	25	303	449
SHAKOPEE P-3	1481	53	679	15	312	339	33	385	254	34	335	300	16	323	319	37	325	278	22	260	337	17	263	344
SHAKOPEE P-4	2152	78	1071	24	575	447	44	662	353	53	586	400	36	568	430	50	575	371	52	483	432	26	494	443
SHAKOPEE P-5	1331	36	776	16	356	393	36	450	283	34	397	331	21	362	365	41	371	324	27	306	387	16	312	393
SHAKOPEE P-6	2189	64	1139	28	532	549	82	643	401	58	617	450	51	556	502	64	552	443	56	462	515	25	461	546
SHAKOPEE P-7	1162	46	546	9	258	265	35	302	200	24	279	229	15	260	249	28	262	213	21	215	251	12	219	266
SHAKOPEE P-8	1556	51	876	26	419	415	57	520	286	32	520	312	24	452	362	43	443	344	40	370	400	16	368	420
SHAKOPEE P-9	1235	40	767	9	490	261	35	538	187	26	495	228	15	488	254	22	488	219	21	414	293	8	424	298
SHAKOPEE P-10	2493	79	1302	24	688	562	65	782	444	50	728	489	33	714	523	52	701	470	47	594	556	21	578	584
SHAKOPEE P-11	1380	28	678	14	377	280	35	440	196	26	403	238	11	392	263	25	397	218	27	352	250	9	351	279
SHAKOPEE P-12A	1504	37	803	10	471	306	32	509	254	30	477	278	23	465	299	28	462	259	26	403	308	15	407	311
County Totals:	21,877	655	11,565	244	5,896	5,171	628	6,920	3,887	500	6,439	4,398	352	6,036	4,833	536	6,052	4,288	442	5,109	5,067	236	5,110	5,251
District 55A Totals	21,877	655	11,565	244	5,896	5,171	628	6,920	3,887	500	6,439	4,398	352	6,036	4,833	536	6,052	4,288	442	5,109	5,067	236	5,110	5,251
District 55A % of Voters				2.12	51.13	44.84	5.49	60.48	33.97	4.41	56.75	38.76	3.06	52.44	41.99	4.79	54.07	38.31	3.95	45.66	45.28	2.09	45.29	46.53

DISTRICT: 55B COUNTY: SCOTT	VOTER REGISTRATION			U.S. SENATOR			U.S. REP. DIST 2			STATE REP DIST 55B			GOVERNOR & LT. GOVERNOR			SECRETARY OF STATE			STATE AUDITOR			ATTORNEY GENERAL		
Precinct	# OF PERSONS REGISTERED AT 7 A.M.	# OF NEW REGISTRATIONS ELECTION DAY	TOTAL NUMBER OF PERSONS VOTING IN THE PRECINCT	STEVE CARLSON IP	MIKE MCFADDEN R	AL FRANKEN DFL	PAULA OVERBY IP	JOHN KLINE R	MIKE OBERMUELLER DFL	JOSH ONDICH IP	TONY ALBRIGHT R	KEVIN BURKART DFL	HANNAH NICOLLET AND TIM GIESEKE IP	JEFF JOHNSON AND BILL KUISLE R	MARK DAYTON AND TINA SMITH DFL	BOB HELLAND IP	DAN SEVERSON R	STEVE SIMON DFL	PATRICK DEAN IP	RANDY GILBERT R	REBECCA OTTO DFL	BRANDAN BORGOS IP	SCOTT NEWMAN R	LORI SWANSON DFL
CREDIT RIVER TWP.	3558	90	2229	45	1,493	665	95	1,615	505	70	1,510	613	52	1,518	614	89	1,508	547	87	1,341	683	41	1,320	735
JORDAN P-1	1977	94	1188	31	634	485	59	754	352	45	695	416	35	660	438	60	637	393	54	548	474	35	530	486
JORDAN P-2	1080	36	531	23	279	208	48	338	135	33	306	176	29	297	167	37	295	157	37	252	187	26	234	201
PRIOR LAKE P-1	1672	47	1108	22	600	466	45	698	349	33	566	491	21	623	430	43	607	389	39	527	449	19	508	496
PRIOR LAKE P-2	1244	47	745	16	388	322	41	440	259	17	379	337	31	392	302	42	379	277	33	338	314	25	336	322
PRIOR LAKE P-3	2437	122	1367	26	675	649	67	813	470	46	711	573	33	712	575	55	733	506	46	608	593	21	615	611
PRIOR LAKE P-4	2484	130	1450	28	823	578	77	903	462	36	844	548	37	837	536	55	832	487	51	740	563	36	720	584
PRIOR LAKE P-5	2371	88	1460	20	871	555	36	974	437	40	896	499	32	883	521	50	884	474	37	806	538	26	788	571
PRIOR LAKE P-6A	1556	58	1004	20	609	361	47	694	255	28	607	353	28	621	328	39	623	277	33	527	365	16	524	379
PRIOR LAKE P-6B	1277	31	790	19	439	319	57	479	246	40	441	296	25	440	280	36	440	253	27	366	323	12	362	338
PRIOR LAKE P-7	1936	82	1155	14	665	464	47	749	347	33	680	419	16	683	426	43	665	391	37	582	445	27	579	461
SAND CREEK TWP.	957	21	588	13	366	197	35	409	137	25	375	173	20	373	180	28	358	166	31	309	212	15	313	219
SHAKOPEE P-12B	50	2	24	1	3	20	0	10	14	0	8	15	2	3	17	2	4	18	1	4	16	0	3	17
SHAKOPEE P-13	181	5	112	3	62	47	5	66	40	2	63	46	4	60	46	4	61	44	3	58	45	2	55	52
SPRING LAKE TWP	2378	75	1525	30	991	477	72	1,126	310	49	1,043	400	43	1,030	414	57	1,012	362	43	906	480	29	884	514
ST. LAWRENCE TWP.	348	1	240	7	140	87	14	163	60	10	154	67	7	141	77	10	146	67	12	125	85	4	125	88
County Totals:	25,506	929	15,516	318	9,038	5,900	745	10,231	4,378	507	9,278	5,422	415	9,273	5,351	650	9,184	4,808	571	8,037	5,772	334	7,896	6,074
District 55B Totals	25,506	929	15,516	318	9,038	5,900	745	10,231	4,378	507	9,278	5,422	415	9,273	5,351	650	9,184	4,808	571	8,037	5,772	334	7,896	6,074
District 55B % of Voters				2.06	58.41	38.13	4.85	66.60	28.50	3.33	61.00	35.65	2.69	60.14	34.70	4.34	61.29	32.09	3.80	53.48	38.41	2.21	52.26	40.20
District 55 Totals	47,383	1,584	27,081	562	14,934	11,071	1,373	17,151	8,265				767	15,309	10,184	1,186	15,236	9,096	1,013	13,146	10,839	570	13,006	11,325
District 55 % of Voters				2.08	55.30	41.00	5.12	63.99	30.83				2.85	56.85	37.82	4.53	58.21	34.75	3.86	50.14	41.34	2.16	49.28	42.91

DISTRICT: 56A COUNTY: DAKOTA	VOTER REGISTRATION			U.S. SENATOR			U.S. REP. DIST 2			STATE REP DIST 56A		GOVERNOR & LT. GOVERNOR			SECRETARY OF STATE			STATE AUDITOR			ATTORNEY GENERAL		
Precinct	# OF PERSONS REGISTERED AT 7 A.M.	# OF NEW REGISTRATIONS ELECTION DAY	TOTAL NUMBER OF PERSONS VOTING IN THE PRECINCT	STEVE CARLSON IP	MIKE MCFADDEN R	AL FRANKEN DFL	PAULA OVERBY IP	JOHN KLINE R	MIKE OBERMUELLER DFL	DREW CHRISTENSEN R	DAN KIMMEL DFL	HANNAH NICOLLET AND TIM GIESEKE IP	JEFF JOHNSON AND BILL KUISLE R	MARK DAYTON AND TINA SMITH DFL	BOB HELLAND IP	DAN SEVERSON R	STEVE SIMON DFL	PATRICK DEAN IP	RANDY GILBERT R	REBECCA OTTO DFL	BRANDAN BORGOS IP	SCOTT NEWMAN R	LORI SWANSON DFL
BURNSVILLE P-02	1882	73	1026	24	473	500	65	539	411	493	490	26	468	487	54	479	422	36	414	479	22	407	503
BURNSVILLE P-03	1971	97	1047	30	461	532	56	572	407	511	501	23	474	513	51	483	436	36	402	506	25	393	536
BURNSVILLE P-07	1931	65	1215	13	584	601	58	659	485	604	567	23	584	584	37	595	512	29	513	593	19	501	620
BURNSVILLE P-17	1735	73	956	20	452	472	42	539	367	476	436	29	454	446	40	471	389	29	395	462	21	374	479
County Totals:	7,519	308	4,244	87	1,970	2,105	221	2,309	1,670	2,084	1,994	101	1,980	2,030	182	2,028	1,759	130	1,724	2,040	87	1,675	2,138

DISTRICT: 56A COUNTY: SCOTT																								
SAVAGE P-1	980	38	501	14	204	276	32	257	207	226	261	15	206	260	17	231	226	21	188	245	9	173	268
SAVAGE P-2	2580	89	1390	28	671	665	81	768	519	713	620	49	676	623	60	685	554	46	609	615	26	585	659
SAVAGE P-3	2337	85	1333	30	658	610	82	741	493	711	575	46	676	561	78	676	492	67	564	579	39	573	599
SAVAGE P-4	2633	102	1584	22	845	705	78	957	533	894	624	42	866	648	50	860	579	62	735	658	31	743	680
SAVAGE P-5	1443	42	808	8	520	272	21	568	213	543	245	14	529	247	16	536	219	19	461	275	9	462	277
SAVAGE P-6	2858	118	1592	31	871	663	72	969	532	930	600	36	896	619	55	888	551	43	762	660	27	760	675
SAVAGE P-7	2874	104	1721	30	963	698	83	1,084	535	1,018	648	38	979	662	67	1,010	562	59	871	687	27	880	712
SAVAGE P-8	1176	41	747	12	362	367	31	433	278	379	346	15	363	352	24	376	320	20	322	363	7	319	382
County Totals:	16,881	619	9,676	175	5,094	4,256	480	5,777	3,310	5,414	3,919	255	5,191	3,972	367	5,262	3,503	337	4,512	4,082	175	4,495	4,252
District 56A Totals	24,400	927	13,920	262	7,064	6,361	701	8,086	4,980	7,498	5,913	356	7,171	6,002	549	7,290	5,262	467	6,236	6,122	262	6,170	6,390
District 56A % of Voters				1.89	50.87	45.81	5.09	58.67	36.14	55.81	44.01	2.57	51.78	43.34	4.10	54.42	39.28	3.47	46.40	45.55	1.94	45.60	47.23

DISTRICT: 56B COUNTY: DAKOTA	VOTER REGISTRATION			U.S. SENATOR			U.S. REP. DIST 2			STATE REP DIST 56B		GOVERNOR & LT. GOVERNOR			SECRETARY OF STATE			STATE AUDITOR			ATTORNEY GENERAL		
Precinct	# OF PERSONS REGISTERED AT 7 A.M.	# OF NEW REGISTRATIONS ELECTION DAY	TOTAL NUMBER OF PERSONS VOTING IN THE PRECINCT	STEVE CARLSON IP	MIKE MCFADDEN R	AL FRANKEN DFL	PAULA OVERBY IP	JOHN KLINE R	MIKE OBERMUELLER DFL	ROZ PETERSON R	WILL MORGAN DFL	HANNAH NICOLLET AND TIM GIESEKE IP	JEFF JOHNSON AND BILL KUISLE R	MARK DAYTON AND TINA SMITH DFL	BOB HELLAND IP	DAN SEVERSON R	STEVE SIMON DFL	PATRICK DEAN IP	RANDY GILBERT R	REBECCA OTTO DFL	BRANDAN BORGOS IP	SCOTT NEWMAN R	LORI SWANSON DFL
BURNSVILLE P-04	2476	103	1446	27	623	771	54	745	629	657	750	42	632	733	72	631	651	44	584	719	24	540	788
BURNSVILLE P-08	3102	126	2013	40	892	1,045	95	1,061	834	981	998	57	912	999	102	923	868	78	793	988	32	762	1,068
BURNSVILLE P-11	2166	61	1243	18	596	607	72	690	467	663	553	32	613	558	65	612	498	50	527	560	29	524	590
BURNSVILLE P-12	1760	80	941	12	451	464	27	503	390	474	439	15	461	443	31	458	399	25	412	435	9	402	461
BURNSVILLE P-13	2557	125	1327	32	569	697	77	682	554	632	656	38	571	667	62	585	601	52	500	660	25	473	724
BURNSVILLE P-14	2262	97	1295	19	563	691	47	682	553	610	653	27	566	672	42	585	594	38	490	677	19	476	699
BURNSVILLE P-15	2467	104	1656	18	811	799	61	940	642	875	753	37	831	742	57	821	681	46	727	769	23	693	811
BURNSVILLE P-16	2220	102	1298	26	626	625	62	737	492	694	585	27	630	601	57	641	525	49	559	590	21	556	620
LAKEVILLE P-06	1829	77	1189	14	712	443	43	799	329	742	425	23	724	426	33	723	373	36	658	427	22	627	468
LAKEVILLE P-07	1895	63	1275	20	756	473	48	833	376	809	437	24	756	456	44	735	395	39	657	474	25	640	493
LAKEVILLE P-08	1841	85	1170	18	680	454	46	750	364	719	420	24	699	421	43	661	382	44	598	443	20	580	468
County Totals:	24,575	1,023	14,853	244	7,279	7,069	632	8,422	5,630	7,856	6,669	346	7,395	6,718	608	7,375	5,967	501	6,505	6,742	249	6,273	7,190
District 56B Totals	24,575	1,023	14,853	244	7,279	7,069	632	8,422	5,630	7,856	6,669	346	7,395	6,718	608	7,375	5,967	501	6,505	6,742	249	6,273	7,190
District 56B % of Voters				1.65	49.20	47.78	4.30	57.32	38.32	53.99	45.83	2.34	50.07	45.48	4.27	51.76	41.88	3.50	45.44	47.09	1.72	43.39	49.74
District 56 Totals	48,975	1,950	28,773	506	14,343	13,430	1,333	16,508	10,610			702	14,566	12,720	1,157	14,665	11,229	968	12,741	12,864	511	12,443	13,580
District 56 % of Voters				1.76	50.01	46.83	4.68	57.98	37.26			2.45	50.89	44.44	4.19	53.05	40.62	3.49	45.90	46.34	1.83	44.46	48.52

DISTRICT: 57A COUNTY: DAKOTA	VOTER REGISTRATION			U.S. SENATOR			U.S. REP. DIST 2			STATE REP DIST 57A		GOVERNOR & LT. GOVERNOR			SECRETARY OF STATE			STATE AUDITOR			ATTORNEY GENERAL		
Precinct	# OF PERSONS REGISTERED AT 7 A.M.	# OF NEW REGISTRATIONS ELECTION DAY	TOTAL NUMBER OF PERSONS VOTING IN THE PRECINCT	STEVE CARLSON IP	MIKE MCFADDEN R	AL FRANKEN DFL	PAULA OVERBY IP	JOHN KLINE R	MIKE OBERMUELLER DFL	TARA MACK R	BRUCE FOLKEN DFL	HANNAH NICOLLET AND TIM GIESEKE IP	JEFF JOHNSON AND BILL KUISLE R	MARK DAYTON AND TINA SMITH DFL	BOB HELLAND IP	DAN SEVERSON R	STEVE SIMON DFL	PATRICK DEAN IP	RANDY GILBERT R	REBECCA OTTO DFL	BRANDAN BORGOS IP	SCOTT NEWMAN R	LORI SWANSON DFL
APPLE VALLEY P-01	1741	44	1124	17	539	553	60	637	414	667	434	32	535	523	61	545	454	29	482	552	18	467	566
APPLE VALLEY P-02	1829	61	1019	16	490	494	45	577	387	595	406	21	483	485	41	490	423	28	426	484	19	389	524
APPLE VALLEY P-03	1553	49	1016	15	437	547	42	526	443	547	454	27	443	505	42	450	454	35	380	513	21	374	529
APPLE VALLEY P-04	1911	47	1126	18	452	637	53	565	499	588	514	24	478	595	30	487	544	29	417	605	14	410	615
APPLE VALLEY P-5A	1806	51	1262	12	632	598	38	734	476	744	502	21	642	579	44	659	509	24	579	599	17	564	615
APPLE VALLEY P-06	1344	70	768	16	308	425	33	386	341	388	355	17	321	399	32	314	357	20	273	414	16	248	439
APPLE VALLEY P-11	2233	54	1365	32	607	707	60	745	547	743	592	40	637	657	72	619	594	48	538	685	21	521	715
APPLE VALLEY P-12	2265	81	1401	22	640	723	69	769	554	827	548	35	663	672	53	682	571	36	577	703	18	562	735
APPLE VALLEY P-13	1672	93	995	15	470	494	41	538	405	577	396	31	477	462	35	489	405	28	425	459	14	419	479
APPLE VALLEY P-14	1916	96	930	19	381	509	51	450	418	481	424	24	386	486	47	383	437	27	336	486	14	336	493
APPLE VALLEY P-15	1527	77	782	8	337	422	26	401	347	417	354	26	333	399	35	340	370	28	299	393	16	290	413
LAKEVILLE P-16	2623	148	1595	31	846	692	71	980	531	1,016	529	39	868	644	71	844	569	63	732	676	32	739	683
LAKEVILLE P-17	2318	69	1215	37	635	519	63	740	404	757	423	37	654	482	55	636	440	53	554	507	22	551	526
County Totals:	24,738	940	14,598	258	6,774	7,320	652	8,048	5,766	8,347	5,931	374	6,920	6,888	618	6,938	6,127	448	6,018	7,076	242	5,870	7,332
District 57A Totals	24,738	940	14,598	258	6,774	7,320	652	8,048	5,766	8,347	5,931	374	6,920	6,888	618	6,938	6,127	448	6,018	7,076	242	5,870	7,332
District 57A % of Voters				1.77	46.52	50.27	4.50	55.59	39.83	58.44	41.52	2.57	47.56	47.34	4.41	49.53	43.74	3.17	42.55	50.03	1.70	41.28	51.56

DISTRICT: 57B COUNTY: DAKOTA	VOTER REGISTRATION			U.S. SENATOR			U.S. REP. DIST 2			STATE REP DIST 57B		GOVERNOR & LT. GOVERNOR			SECRETARY OF STATE			STATE AUDITOR			ATTORNEY GENERAL		
Precinct	# OF PERSONS REGISTERED AT 7 A.M.	# OF NEW REGISTRATIONS ELECTION DAY	TOTAL NUMBER OF PERSONS VOTING IN THE PRECINCT	STEVE CARLSON IP	MIKE MCFADDEN R	AL FRANKEN DFL	PAULA OVERBY IP	JOHN KLINE R	MIKE OBERMUELLER DFL	ANNA WILLS R	DENISE PACKARD DFL	HANNAH NICOLLET AND TIM GIESEKE IP	JEFF JOHNSON AND BILL KUISLE R	MARK DAYTON AND TINA SMITH DFL	BOB HELLAND IP	DAN SEVERSON R	STEVE SIMON DFL	PATRICK DEAN IP	RANDY GILBERT R	REBECCA OTTO DFL	BRANDAN BORGOS IP	SCOTT NEWMAN R	LORI SWANSON DFL
APPLE VALLEY P-5B	2738	70	1873	33	973	841	63	1,120	681	1,117	703	34	985	810	57	994	732	53	865	843	29	847	878
APPLE VALLEY P-07	2308	73	1318	15	610	673	58	700	547	724	569	34	597	657	44	626	579	43	536	672	13	536	690
APPLE VALLEY P-08	2313	65	1532	22	704	782	70	824	616	844	639	33	712	745	67	706	638	40	602	769	23	599	779
APPLE VALLEY P-09	2150	52	1518	22	749	727	50	888	564	876	598	32	773	682	54	762	606	45	675	705	13	675	738
APPLE VALLEY P-10	2028	53	1323	20	593	690	62	696	549	699	584	27	620	645	56	603	578	50	535	644	20	524	683
COATES	97	6	63	3	32	25	7	38	17	37	23	3	35	20	3	34	19	6	31	22	2	32	19
ROSEMOUNT P-1	2610	82	1686	26	888	756	45	1,013	617	973	680	33	895	729	59	871	652	41	779	774	20	760	804
ROSEMOUNT P-2	1802	91	1072	16	541	501	33	634	395	622	422	26	530	500	29	542	452	34	452	530	17	464	537
ROSEMOUNT P-3	2471	88	1542	27	828	672	52	950	527	934	571	31	822	656	65	822	572	51	720	667	24	725	697
ROSEMOUNT P-4	1486	61	867	21	370	458	61	463	338	455	392	24	391	418	45	386	377	46	319	436	23	316	447
ROSEMOUNT P-5	1456	50	883	14	469	391	34	545	300	519	351	18	472	386	33	474	341	35	416	398	21	406	419
ROSEMOUNT P-6	1680	43	965	23	449	475	59	524	368	554	394	33	462	442	44	449	415	31	381	476	19	385	479
ROSEMOUNT P-7	2220	96	1303	31	631	618	61	744	482	729	532	36	649	575	77	621	506	66	526	601	27	538	628
County Totals:	25,359	830	15,945	273	7,837	7,609	655	9,139	6,001	9,083	6,458	364	7,943	7,265	633	7,890	6,467	541	6,837	7,537	251	6,807	7,798
District 57B Totals	25,359	830	15,945	273	7,837	7,609	655	9,139	6,001	9,083	6,458	364	7,943	7,265	633	7,890	6,467	541	6,837	7,537	251	6,807	7,798
District 57B % of Voters				1.72	49.25	47.82	4.14	57.82	37.97	58.40	41.53	2.29	50.03	45.76	4.13	51.54	42.24	3.50	44.29	48.82	1.62	43.84	50.22
District 57 Totals	50,097	1,770	30,543	531	14,611	14,929	1,307	17,187	11,767			738	14,863	14,153	1,251	14,828	12,594	989	12,855	14,613	493	12,677	15,130
District 57 % of Voters				1.74	47.95	48.99	4.32	56.76	38.86			2.43	48.85	46.52	4.27	50.58	42.96	3.34	43.46	49.40	1.66	42.62	50.86

DISTRICT: 58A COUNTY: DAKOTA	VOTER REGISTRATION			U.S. SENATOR			U.S. REP. DIST 2			STATE REP DIST 58A		GOVERNOR & LT. GOVERNOR			SECRETARY OF STATE			STATE AUDITOR			ATTORNEY GENERAL		
Precinct	# OF PERSONS REGISTERED AT 7 A.M.	# OF NEW REGISTRATIONS ELECTION DAY	TOTAL NUMBER OF PERSONS VOTING IN THE PRECINCT	STEVE CARLSON IP	MIKE MCFADDEN R	AL FRANKEN DFL	PAULA OVERBY IP	JOHN KLINE R	MIKE OBERMUELLER DFL	JON KOZNICK R	AMY WILLINGHAM DFL	HANNAH NICOLLET AND TIM GIESEKE IP	JEFF JOHNSON AND BILL KUISLE R	MARK DAYTON AND TINA SMITH DFL	BOB HELLAND IP	DAN SEVERSON R	STEVE SIMON DFL	PATRICK DEAN IP	RANDY GILBERT R	REBECCA OTTO DFL	BRANDAN BORGOS IP	SCOTT NEWMAN R	LORI SWANSON DFL
LAKEVILLE P-01	1921	92	1063	22	518	497	59	589	394	506	532	28	516	479	39	512	436	32	450	475	19	439	504
LAKEVILLE P-02	2478	136	1552	14	899	617	48	1,013	466	867	633	21	907	591	48	899	491	31	794	602	12	789	649
LAKEVILLE P-03	2048	55	1179	22	626	513	57	724	384	600	556	33	626	488	52	637	403	41	549	495	21	550	502
LAKEVILLE P-04	2002	56	1196	20	683	473	39	766	372	616	562	25	685	449	38	675	385	32	599	477	19	595	494
LAKEVILLE P-05	1970	69	1182	13	667	482	43	739	391	645	524	19	648	476	52	654	410	37	578	486	16	580	505
LAKEVILLE P-09	1920	49	1170	19	691	442	41	771	350	676	475	25	689	432	44	697	376	30	619	449	21	625	454
LAKEVILLE P-10	1980	65	1246	18	759	443	49	845	332	736	481	28	775	417	48	760	345	37	679	425	15	673	454
LAKEVILLE P-11	2398	82	1570	17	924	609	42	1,017	497	886	650	27	916	604	46	925	504	37	808	624	21	811	646
LAKEVILLE P-12	2194	58	1225	22	687	501	62	797	359	713	493	30	703	458	61	703	394	40	613	475	26	600	508
LAKEVILLE P-13	1762	44	1084	17	591	457	40	686	342	574	484	26	601	418	34	603	366	24	529	446	13	523	459
LAKEVILLE P-14	1967	72	1117	16	563	518	48	667	392	581	515	25	567	493	49	563	441	40	503	496	27	470	532
LAKEVILLE P-15	2129	76	1223	37	596	570	75	709	429	621	571	41	607	533	68	598	482	55	525	539	35	492	576
County Totals:	24,769	854	14,807	237	8,204	6,122	603	9,323	4,708	8,021	6,476	328	8,240	5,838	579	8,226	5,033	436	7,246	5,989	245	7,147	6,283
District 58A Totals	24,769	854	14,807	237	8,204	6,122	603	9,323	4,708	8,021	6,476	328	8,240	5,838	579	8,226	5,033	436	7,246	5,989	245	7,147	6,283
District 58A % of Voters				1.61	55.58	41.47	4.12	63.66	32.15	55.28	44.63	2.23	55.98	39.66	4.10	58.22	35.62	3.06	50.87	42.04	1.71	49.84	43.81

DISTRICT: 58B COUNTY: DAKOTA	VOTER REGISTRATION			U.S. SENATOR			U.S. REP. DIST 2			STATE REP DIST 58B		GOVERNOR & LT. GOVERNOR			SECRETARY OF STATE			STATE AUDITOR			ATTORNEY GENERAL		
Precinct	# OF PERSONS REGISTERED AT 7 A.M.	# OF NEW REGISTRATIONS ELECTION DAY	TOTAL NUMBER OF PERSONS VOTING IN THE PRECINCT	STEVE CARLSON IP	MIKE MCFADDEN R	AL FRANKEN DFL	PAULA OVERBY IP	JOHN KLINE R	MIKE OBERMUELLER DFL	PAT GAROFALO R	MARLA VAGTS DFL	HANNAH NICOLLET AND TIM GIESEKE IP	JEFF JOHNSON AND BILL KUISLE R	MARK DAYTON AND TINA SMITH DFL	BOB HELLAND IP	DAN SEVERSON R	STEVE SIMON DFL	PATRICK DEAN IP	RANDY GILBERT R	REBECCA OTTO DFL	BRANDAN BORGOS IP	SCOTT NEWMAN R	LORI SWANSON DFL
CASTLE ROCK TWP	900	30	604	25	337	229	40	388	171	398	193	18	348	218	35	341	192	32	292	248	12	290	260
DOUGLAS TWP	487	13	307	15	182	104	18	216	72	209	87	16	188	92	14	188	78	16	158	109	8	165	109
EMPIRE TWP	1479	89	920	21	518	356	53	598	253	601	289	33	524	340	41	527	289	39	464	350	16	463	385
EUREKA TWP	1024	27	650	13	400	227	35	458	153	448	181	22	422	199	30	395	188	19	357	234	9	354	241
FARMINGTON P-1	1099	45	598	22	253	309	38	329	221	341	244	18	266	289	34	267	262	30	221	297	15	219	304
FARMINGTON P-2	2334	114	1108	37	545	494	80	637	377	654	417	47	568	446	57	554	415	62	484	458	33	478	491
FARMINGTON P-3	1944	67	1087	25	604	439	46	710	324	694	365	31	615	413	49	601	374	43	538	433	23	529	452
FARMINGTON P-4	2536	93	1437	32	829	553	52	935	438	953	445	28	840	526	49	823	469	45	725	552	33	691	600

DISTRICT: 58B CONT'D COUNTY: DAKOTA	VOTER REGISTRATION			U.S. SENATOR			U.S. REP. DIST 2			STATE REP DIST 58B		GOVERNOR & LT. GOVERNOR			SECRETARY OF STATE			STATE AUDITOR			ATTORNEY GENERAL		
Precinct	# OF PERSONS REGISTERED AT 7 A.M.	# OF NEW REGISTRATIONS ELECTION DAY	TOTAL NUMBER OF PERSONS VOTING IN THE PRECINCT	STEVE CARLSON IP	MIKE MCFADDEN R	AL FRANKEN DFL	PAULA OVERBY IP	JOHN KLINE R	MIKE OBERMUELLER DFL	PAT GAROFALO R	MARLA VAGTS DFL	HANNAH NICOLLET AND TIM GIESEKE IP	JEFF JOHNSON AND BILL KUISLE R	MARK DAYTON AND TINA SMITH DFL	BOB HELLAND IP	DAN SEVERSON R	STEVE SIMON DFL	PATRICK DEAN IP	RANDY GILBERT R	REBECCA OTTO DFL	BRANDAN BORGOS IP	SCOTT NEWMAN R	LORI SWANSON DFL
FARMINGTON P-5	2278	95	1143	34	608	480	54	706	377	738	381	36	640	428	53	637	373	55	554	435	37	543	453
FARMINGTON P-6	1918	55	1045	21	598	409	51	671	309	690	329	30	602	394	46	609	323	42	529	402	21	533	411
GREENVALE TWP	513	13	317	12	168	131	16	200	98	200	107	13	179	117	16	169	112	12	152	135	10	152	138
HAMPTON CITY	371	26	230	14	120	87	19	157	51	152	70	6	130	78	14	135	71	10	105	92	7	107	92
HAMPTON TWP	577	11	365	7	213	141	16	250	97	261	98	10	226	122	18	207	117	15	169	161	12	181	153
MARSHAN TWP	763	21	497	18	267	205	26	313	155	294	185	12	288	194	24	275	175	18	236	218	13	231	227
MIESVILLE	86	4	63	3	31	26	6	34	21	38	25	2	33	25	5	30	21	1	24	32	2	24	30
NEW TRIER	66	4	42	2	21	18	2	28	11	27	13	1	23	17	1	25	14	2	18	21	0	18	20
NORTHFIELD W-3 P-2	785	32	572	7	173	382	32	201	332	209	344	12	183	364	22	185	339	17	157	360	5	154	373
RANDOLPH CITY	241	7	154	8	71	64	15	90	46	88	59	9	77	56	13	72	54	8	60	71	4	67	58
RANDOLPH TWP	416	14	271	5	147	112	18	165	84	172	94	5	148	111	8	156	91	11	137	109	7	125	122
RAVENNA TWP	1554	32	980	30	481	459	63	566	347	565	397	38	498	426	53	486	393	39	427	450	25	397	486
SCIOTA TWP	274	12	180	5	95	79	7	116	56	116	61	5	98	68	12	99	60	9	82	75	4	82	72
VERMILLION CITY	279	10	184	5	92	83	10	111	61	95	79	7	96	76	9	81	75	9	78	78	7	73	81
VERMILLION TWP	777	28	480	19	253	198	27	301	140	291	154	18	273	178	20	263	157	14	226	211	9	232	201
WATERFORD TWP	329	7	214	5	82	123	14	103	95	106	102	7	94	104	15	91	99	9	75	118	4	77	117
County Totals:	23,030	849	13,448	385	7,088	5,708	738	8,283	4,289	8,340	4,719	424	7,359	5,281	638	7,216	4,741	557	6,268	5,649	316	6,185	5,876
DISTRICT: 58B COUNTY: GOODHUE																							
DENNISON	104	5	87	7	45	32	8	57	20	59	25	4	51	28	8	51	22	3	47	27	3	43	32
STANTON TWP.	730	15	474	14	259	196	18	307	144	301	162	17	266	184	28	259	169	17	223	206	13	234	187
WARSAW TWP.	414	15	289	10	149	125	20	167	100	178	102	10	151	120	21	144	111	11	128	128	8	122	144
County Totals:	1,248	35	850	31	453	353	46	531	264	538	289	31	468	332	57	454	302	31	398	361	24	399	363
District 58B Totals	24,278	884	14,298	416	7,541	6,061	784	8,814	4,553	8,878	5,008	455	7,827	5,613	695	7,670	5,043	588	6,666	6,010	340	6,584	6,239
District 58B % of Voters				2.92	52.93	42.54	5.54	62.25	32.16	63.85	36.02	3.20	55.06	39.48	5.06	55.88	36.74	4.25	48.17	43.43	2.45	47.41	44.92
District 58 Totals	49,047	1,738	29,105	653	15,745	12,183	1,387	18,137	9,261			783	16,067	11,451	1,274	15,896	10,076	1,024	13,912	11,999	585	13,731	12,522
District 58 % of Voters				2.25	54.28	42.00	4.82	62.97	32.15			28	840	526	49	823	469	45	725	552	33	691	600

DISTRICT: 59A COUNTY: HENNEPIN	VOTER REGISTRATION			U.S. SENATOR			U.S. REP. DIST 5			STATE REP DIST 59A		GOVERNOR & LT. GOVERNOR			SECRETARY OF STATE			STATE AUDITOR			ATTORNEY GENERAL		
Precinct	# OF PERSONS REGISTERED AT 7 A.M.	# OF NEW REGISTRATIONS ELECTION DAY	TOTAL NUMBER OF PERSONS VOTING IN THE PRECINCT	STEVE CARLSON IP	MIKE MCFADDEN R	AL FRANKEN DFL	LEE BUAER IP	DOUG DAGGETT R	KETIH ELLISON DFL	FRED STATEMA R	JOE MULLERY DFL	HANNAH NICOLLET AND TIM GIESEKE IP	JEFF JOHNSON AND BILL KUISLE R	MARK DAYTON AND TINA SMITH DFL	BOB HELLAND IP	DAN SEVERSON R	STEVE SIMON DFL	PATRICK DEAN IP	RANDY GILBERT R	REBECCA OTTO DFL	BRANDAN BORGOS IP	SCOTT NEWMAN R	LORI SWANSON DFL
MINNEAPOLIS W-4 P-01	1704	60	858	17	157	665	49	175	614	165	659	18	169	651	29	173	604	31	136	623	16	132	631
MINNEAPOLIS W-4 P-02	2490	108	1117	25	204	864	82	208	805	220	847	40	219	806	54	212	779	39	164	801	27	165	796
MINNEAPOLIS W-4 P-03	1454	71	519	15	72	414	47	70	390	81	410	12	84	397	26	77	381	22	62	373	11	70	372
MINNEAPOLIS W-4 P-04	2449	91	1361	18	252	1,062	58	250	1,040	260	1,058	24	260	1,027	54	253	985	49	222	984	37	219	970
MINNEAPOLIS W-4 P-05	2735	130	1139	28	141	940	65	154	902	160	927	42	148	880	69	146	852	35	124	848	28	124	847
MINNEAPOLIS W-4 P-06	1921	78	835	14	113	685	42	116	658	119	681	19	118	662	33	124	628	26	99	629	15	95	634
MINNEAPOLIS W-4 P-07	1703	74	997	9	203	763	63	212	708	217	732	22	205	737	48	207	683	25	181	705	15	178	707
MINNEAPOLIS W-4 P-08	2171	98	1036	11	139	860	44	147	832	147	855	16	140	831	40	133	804	33	111	792	12	106	784
MINNEAPOLIS W-5 P-02	2250	100	759	21	73	641	46	86	606	92	621	24	79	619	32	88	579	26	76	564	12	65	596
MINNEAPOLIS W-5 P-08	2071	87	708	23	72	584	33	81	573	86	568	34	75	554	33	75	543	33	70	516	23	63	510
County Totals:	20,948	897	9,329	181	1,426	7,478	529	1,499	7,128	1,547	7,358	251	1,497	7,164	418	1,488	6,838	319	1,245	6,835	196	1,217	6,847
District 59A Totals	20,948	897	9,329	181	1,426	7,478	529	1,499	7,128	1,547	7,358	251	1,497	7,164	418	1,488	6,838	319	1,245	6,835	196	1,217	6,847
District 59A % of Voters				1.95	15.37	80.59	5.77	16.35	77.74	17.24	81.98	2.71	16.16	77.36	4.64	16.52	75.92	3.54	13.83	75.92	2.16	13.40	75.38

DISTRICT: 59B COUNTY: HENNEPIN	VOTER REGISTRATION			U.S. SENATOR			U.S. REP. DIST 5			STATE REP DIST 59B		GOVERNOR & LT. GOVERNOR			SECRETARY OF STATE			STATE AUDITOR			ATTORNEY GENERAL		
Precinct	# OF PERSONS REGISTERED AT 7 A.M.	# OF NEW REGISTRATIONS ELECTION DAY	TOTAL NUMBER OF PERSONS VOTING IN THE PRECINCT	STEVE CARLSON IP	MIKE MCFADDEN R	AL FRANKEN DFL	LEE BUAER IP	DOUG DAGGETT R	KETIH ELLISON DFL	MARGARET MARTIN R	RAYMOND DEHN DFL	HANNAH NICOLLET AND TIM GIESEKE IP	JEFF JOHNSON AND BILL KUISLE R	MARK DAYTON AND TINA SMITH DFL	BOB HELLAND IP	DAN SEVERSON R	STEVE SIMON DFL	PATRICK DEAN IP	RANDY GILBERT R	REBECCA OTTO DFL	BRANDAN BORGOS IP	SCOTT NEWMAN R	LORI SWANSON DFL
MINNEAPOLIS W-3 P-07	1652	278	1189	11	298	863	44	303	821	313	816	26	294	833	47	286	776	32	271	769	19	263	745
MINNEAPOLIS W-3 P-08	1355	131	956	7	242	693	40	255	649	264	646	20	232	678	30	243	630	28	218	635	16	202	651
MINNEAPOLIS W-3 P-09	1716	194	1099	4	260	822	35	256	782	271	770	22	254	797	48	238	746	23	212	767	20	218	754
MINNEAPOLIS W-3 P-11	1035	185	762	8	192	552	28	186	537	201	514	23	176	536	26	185	495	30	160	497	16	161	483
MINNEAPOLIS W-3 P-12	499	103	362	8	59	284	17	62	271	67	269	11	59	272	14	59	251	13	48	247	7	51	250
MINNEAPOLIS W-5 P-01	2108	84	961	13	87	843	47	89	808	109	791	20	87	810	37	93	761	28	78	754	15	77	740
MINNEAPOLIS W-5 P-03	1579	87	583	12	43	506	24	48	488	71	456	11	51	497	16	58	445	26	38	447	13	45	436
MINNEAPOLIS W-5 P-04	1449	65	658	14	50	583	27	49	569	75	538	18	57	557	25	49	526	25	38	529	16	40	518
MINNEAPOLIS W-5 P-05	1607	69	703	13	53	619	37	53	589	81	571	7	44	614	23	61	559	19	51	547	11	45	557
MINNEAPOLIS W-5 P-06C	820	38	292	7	29	249	8	34	239	41	215	13	32	226	11	32	207	8	29	206	5	25	206
MINNEAPOLIS W-5 P-07	1873	102	617	13	39	540	18	35	536	56	499	12	39	539	16	48	482	9	36	489	10	31	460
MINNEAPOLIS W-5 P-09	1267	111	693	18	52	595	33	50	587	83	555	28	57	543	35	62	536	30	43	495	16	42	483
MINNEAPOLIS W-6 P-04	2192	413	1078	25	301	694	52	333	653	367	604	27	323	667	44	331	584	38	306	573	23	314	577
MINNEAPOLIS W-7 P-01C	1003	63	783	2	69	699	37	77	656	79	675	12	82	664	24	66	647	17	63	626	14	60	600
MINNEAPOLIS W-7 P-06	2527	282	1114	19	271	804	49	269	783	300	752	27	265	770	44	260	726	26	236	714	18	237	698
County Totals:	22,682	2,205	11,850	174	2,045	9,346	496	2,099	8,968	2,378	8,671	277	2,052	9,003	440	2,071	8,371	352	1,827	8,295	219	1,811	8,158
District 59B Totals	22,682	2,205	11,850	174	2,045	9,346	496	2,099	8,968	2,378	8,671	277	2,052	9,003	440	2,071	8,371	352	1,827	8,295	219	1,811	8,158
District 59B % of Voters				1.48	17.38	79.45	4.28	18.13	77.46	21.42	78.10	2.36	17.50	76.78	3.92	18.47	74.65	3.14	16.32	74.10	1.94	16.02	72.18
District 59 Totals	43,630	3,102	21,179	355	3,471	16,824	1,025	3,598	16,096			528	3,549	16,167	858	3,559	15,209	671	3,072	15,130	415	3,028	15,005
District 59 % of Voters				1.69	16.49	79.95	4.94	17.34	77.58			2.52	16.91	77.04	4.24	17.60	75.21	3.32	15.21	74.91	2.04	14.85	73.61

DISTRICT: 60A COUNTY: HENNEPIN	VOTER REGISTRATION			U.S. SENATOR			U.S. REP. DIST 5			STATE REP DIST 60A		GOVERNOR & LT. GOVERNOR			SECRETARY OF STATE			STATE AUDITOR			ATTORNEY GENERAL		
Precinct	# OF PERSONS REGISTERED AT 7 A.M.	# OF NEW REGISTRATIONS ELECTION DAY	TOTAL NUMBER OF PERSONS VOTING IN THE PRECINCT	STEVE CARLSON IP	MIKE MCFADDEN R	AL FRANKEN DFL	LEE BUAER IP	DOUG DAGGETT R	KETIH ELLISON DFL	BRENT MILLSOP R	DIANE LOEFFLER DFL	HANNAH NICOLLET AND TIM GIESEKE IP	JEFF JOHNSON AND BILL KUISLE R	MARK DAYTON AND TINA SMITH DFL	BOB HELLAND IP	DAN SEVERSON R	STEVE SIMON DFL	PATRICK DEAN IP	RANDY GILBERT R	REBECCA OTTO DFL	BRANDAN BORGOS IP	SCOTT NEWMAN R	LORI SWANSON DFL
MINNEAPOLIS W-1 P-01	869	52	486	8	86	372	34	91	347	82	378	23	86	347	31	88	321	18	75	328	8	76	328
MINNEAPOLIS W-1 P-02	2718	134	1750	33	347	1,342	96	370	1,255	345	1,361	58	350	1,277	82	350	1,196	61	306	1,203	46	288	1,223
MINNEAPOLIS W-1 P-03	2288	99	1566	28	291	1,219	85	294	1,158	302	1,205	56	304	1,151	83	285	1,077	62	243	1,090	44	239	1,069
MINNEAPOLIS W-1 P-04	2118	103	1359	24	216	1,081	82	219	1,037	219	1,093	47	216	1,027	61	215	980	47	189	971	28	181	952
MINNEAPOLIS W-1 P-05	1813	111	1219	21	229	944	66	241	893	215	962	38	236	896	63	229	843	41	196	848	21	185	853
MINNEAPOLIS W-1 P-06	2208	201	1432	28	218	1,150	84	229	1,086	215	1,143	46	201	1,092	77	210	1,035	58	185	1,006	41	178	1,003
MINNEAPOLIS W-1 P-07	1635	309	874	16	146	678	65	152	632	158	655	42	133	613	65	137	581	28	122	562	23	121	536
MINNEAPOLIS W-1 P-08	1346	121	798	21	96	664	37	109	627	113	645	28	97	618	37	95	589	30	82	563	23	88	553
MINNEAPOLIS W-1 P-09	2362	196	1251	34	158	1,026	87	175	966	175	1,015	57	160	944	71	161	927	41	146	880	27	136	862
MINNEAPOLIS W-1 P-10	964	39	595	12	93	478	42	98	437	106	474	27	99	449	45	92	429	28	78	437	22	62	423
MINNEAPOLIS W-3 P-04	945	105	609	13	81	486	36	87	464	92	481	21	84	452	37	86	437	19	67	433	15	66	418
MINNEAPOLIS W-3 P-05	1566	161	1010	8	184	796	48	185	753	170	806	34	176	755	53	167	712	40	148	706	27	143	681
MINNEAPOLIS W-3 P-06	2718	250	1545	27	188	1,296	103	195	1,210	195	1,259	51	182	1,204	81	184	1,127	50	165	1,070	35	156	1,024
MINNEAPOLIS W-3 P-10	860	74	455	12	78	346	34	75	335	85	342	19	80	320	27	71	309	11	61	308	12	57	293
County Totals:	24,410	1,955	14,949	285	2,411	11,878	899	2,520	11,200	2,472	11,819	547	2,404	11,145	813	2,370	10,563	534	2,063	10,405	372	1,976	10,218
District 60A Totals	24,410	1,955	14,949	285	2,411	11,878	899	2,520	11,200	2,472	11,819	547	2,404	11,145	813	2,370	10,563	534	2,063	10,405	372	1,976	10,218
District 60A % of Voters				1.92	16.21	79.84	6.14	17.20	76.45	17.24	82.42	3.68	16.20	75.08	5.70	16.61	74.02	3.75	14.49	73.09	2.58	13.70	70.84

DISTRICT: 60B COUNTY: HENNEPIN	VOTER REGISTRATION			U.S. SENATOR			U.S. REP. DIST 5			STATE REP DIST 60B		GOVERNOR & LT. GOVERNOR			SECRETARY OF STATE			STATE AUDITOR			ATTORNEY GENERAL		
Precinct	# OF PERSONS REGISTERED AT 7 A.M.	# OF NEW REGISTRATIONS ELECTION DAY	TOTAL NUMBER OF PERSONS VOTING IN THE PRECINCT	STEVE CARLSON IP	MIKE MCFADDEN R	AL FRANKEN DFL	LEE BUAER IP	DOUG DAGGETT R	KETIH ELLISON DFL	ABDIMALIK ASKAR R	PHYLLIS KAHN DFL	HANNAH NICOLLET AND TIM GIESEKE IP	JEFF JOHNSON AND BILL KUISLE R	MARK DAYTON AND TINA SMITH DFL	BOB HELLAND IP	DAN SEVERSON R	STEVE SIMON DFL	PATRICK DEAN IP	RANDY GILBERT R	REBECCA OTTO DFL	BRANDAN BORGOS IP	SCOTT NEWMAN R	LORI SWANSON DFL
MINNEAPOLIS W-2 P-03	1588	342	850	13	130	681	59	135	637	157	639	24	133	618	48	127	572	22	126	551	26	119	495
MINNEAPOLIS W-2 P-04	1304	537	701	17	168	484	51	165	438	167	430	33	152	436	32	166	377	25	145	337	21	147	314
MINNEAPOLIS W-2 P-05	1507	292	1067	17	108	919	40	123	877	160	843	34	102	871	42	96	819	22	90	800	30	93	749
MINNEAPOLIS W-2 P-06	1046	110	718	6	102	589	41	95	565	105	576	12	102	565	21	93	557	12	89	551	14	83	506
MINNEAPOLIS W-2 P-07	760	104	396	4	55	325	20	59	303	63	305	12	55	300	23	53	268	7	49	268	6	52	251
MINNEAPOLIS W-2 P-09	1176	225	690	5	70	599	29	73	567	79	573	20	58	568	34	63	544	12	62	520	15	55	477
MINNEAPOLIS W-2 P-10	2458	724	1006	20	273	652	65	288	584	275	591	46	262	597	49	267	516	52	248	462	34	252	439
MINNEAPOLIS W-3 P-01	1768	773	1057	22	336	659	65	344	606	319	613	40	321	613	48	338	522	31	313	498	23	313	470

MINNEAPOLIS W-3 P-02	1819	382	988	7	134	816	46	134	780	143	782	32	128	754	52	137	703	36	120	669	20	125	651
MINNEAPOLIS W-3 P-03	2545	226	1631	18	261	1,314	81	275	1,252	286	1,286	44	254	1,264	65	268	1,195	43	220	1,206	35	214	1,184
MINNEAPOLIS W-6 P-02	2098	164	1121	9	69	986	30	72	964	201	786	25	69	919	39	73	825	33	51	812	17	56	722
MINNEAPOLIS W-6 P-03	2677	153	945	19	72	719	26	116	661	343	484	20	51	735	22	67	536	23	48	543	18	56	498
County Totals:	20,746	4,032	11,170	157	1,778	8,743	553	1,879	8,234	2,298	7,908	342	1,687	8,240	475	1,748	7,434	318	1,561	7,217	259	1,565	6,756
District 60B Totals	20,746	4,032	11,170	157	1,778	8,743	553	1,879	8,234	2,298	7,908	342	1,687	8,240	475	1,748	7,434	318	1,561	7,217	259	1,565	6,756
District 60B % of Voters				1.43	16.22	79.74	5.17	17.57	77.00	22.34	76.89	3.14	15.47	75.58	4.69	17.26	73.40	3.16	15.54	71.83	2.55	15.40	66.47
District 60 Totals	45,156	5,987	26,119	442	4,189	20,621	1,452	4,399	19,434			889	4,091	19,385	1,288	4,118	17,997	852	3,624	17,622	631	3,541	16,974
District 60 % of Voters				1.71	16.21	79.79	5.73	17.36	76.68			3.45	15.89	75.29	5.28	16.88	73.76	3.51	14.92	72.57	2.57	14.40	69.03

DISTRICT: 61A COUNTY: HENNEPIN	VOTER REGISTRATION			U.S. SENATOR			U.S. REP. DIST 5			STATE REP DIST 61A		GOVERNOR & LT. GOVERNOR			SECRETARY OF STATE			STATE AUDITOR			ATTORNEY GENERAL		
Precinct	# OF PERSONS REGISTERED AT 7 A.M.	# OF NEW REGISTRATIONS ELECTION DAY	TOTAL NUMBER OF PERSONS VOTING IN THE PRECINCT	STEVE CARLSON IP	MIKE MCFADDEN R	AL FRANKEN DFL	LEE BUAER IP	DOUG DAGGETT R	KETIH ELLISON DFL	FRANK TAYLOR R	FRANK HORNSTEIN DFL	HANNAH NICOLLET AND TIM GIESEKE IP	JEFF JOHNSON AND BILL KUISLE R	MARK DAYTON AND TINA SMITH DFL	BOB HELLAND IP	DAN SEVERSON R	STEVE SIMON DFL	PATRICK DEAN IP	RANDY GILBERT R	REBECCA OTTO DFL	BRANDAN BORGOS IP	SCOTT NEWMAN R	LORI SWANSON DFL
MINNEAPOLIS W-10 P-01	1941	252	1097	13	92	957	45	94	937	101	942	41	77	909	52	92	855	28	77	812	27	65	782
MINNEAPOLIS W-10 P-02	2294	438	1314	7	202	1,079	57	188	1,052	206	1,049	25	184	1,041	46	190	973	34	169	912	27	159	900
MINNEAPOLIS W-10 P-03B	0	0	0	0	0	0	0	0	0	0	0	0	0	0	0	0	0	0	0	0	0	0	0
MINNEAPOLIS W-10 P-05B	0	0	0	0	0	0	0	0	0	0	0	0	0	0	0	0	0	0	0	0	0	0	0
MINNEAPOLIS W-13 P-01	1942	169	1114	10	290	800	47	301	747	300	774	29	286	764	45	279	734	38	248	733	25	256	715
MINNEAPOLIS W-13 P-02	2425	91	1744	15	285	1,415	64	297	1,347	300	1,389	38	290	1,378	58	282	1,313	40	233	1,320	21	233	1,246
MINNEAPOLIS W-13 P-03	2521	194	1793	10	316	1,435	63	311	1,382	334	1,382	42	314	1,391	55	292	1,340	31	267	1,336	27	257	1,304
MINNEAPOLIS W-13 P-04	2726	133	1956	20	416	1,500	80	416	1,427	418	1,443	38	413	1,464	64	380	1,397	51	349	1,422	36	340	1,387
MINNEAPOLIS W-7 P-02D	1536	55	1120	5	239	868	51	264	771	228	814	22	252	825	37	209	803	28	186	830	15	197	762
MINNEAPOLIS W-7 P-03	2317	210	1568	14	242	1,290	71	240	1,220	245	1,233	30	242	1,230	48	228	1,183	39	193	1,167	32	196	1,127
MINNEAPOLIS W-7 P-04D	2056	160	1393	12	340	1,018	71	367	922	343	966	27	338	980	42	314	947	38	277	959	19	279	955
MINNEAPOLIS W-7 P-05	1941	249	1208	12	145	1,021	58	157	970	160	981	40	138	972	43	148	941	42	117	913	24	127	894
MINNEAPOLIS W-7 P-07	1059	53	793	10	126	645	50	132	600	130	633	15	126	626	29	119	599	24	100	614	18	98	589
MINNEAPOLIS W-7 P-08	3145	278	1871	23	357	1,451	94	370	1,370	362	1,408	43	326	1,425	62	329	1,355	40	301	1,352	31	296	1,333
MINNEAPOLIS W-7 P-09	2259	204	1506	11	212	1,266	59	213	1,207	214	1,225	18	217	1,218	37	187	1,176	32	180	1,134	21	167	1,099
County Totals:	28,162	2,486	18,477	162	3,262	14,745	810	3,350	13,952	3,341	14,239	408	3,203	14,223	618	3,049	13,616	465	2,697	13,504	323	2,670	13,093
District 61A Totals	28,162	2,486	18,477	162	3,262	14,745	810	3,350	13,952	3,341	14,239	408	3,203	14,223	618	3,049	13,616	465	2,697	13,504	323	2,670	13,093
District 61A % of Voters				0.88	17.72	80.10	4.46	18.46	76.90	18.96	80.79	2.22	17.46	77.51	3.49	17.23	76.95	2.64	15.30	76.61	1.81	14.96	73.37

DISTRICT: 61B COUNTY: HENNEPIN	VOTER REGISTRATION			U.S. SENATOR			U.S. REP. DIST 5			STATE REP DIST 61B		GOVERNOR & LT. GOVERNOR			SECRETARY OF STATE			STATE AUDITOR			ATTORNEY GENERAL		
Precinct	# OF PERSONS REGISTERED AT 7 A.M.	# OF NEW REGISTRATIONS ELECTION DAY	TOTAL NUMBER OF PERSONS VOTING IN THE PRECINCT	STEVE CARLSON IP	MIKE MCFADDEN R	AL FRANKEN DFL	LEE BUAER IP	DOUG DAGGETT R	KETIH ELLISON DFL	TOM GALLAGHER R	PAUL THISSEN DFL	HANNAH NICOLLET AND TIM GIESEKE IP	JEFF JOHNSON AND BILL KUISLE R	MARK DAYTON AND TINA SMITH DFL	BOB HELLAND IP	DAN SEVERSON R	STEVE SIMON DFL	PATRICK DEAN IP	RANDY GILBERT R	REBECCA OTTO DFL	BRANDAN BORGOS IP	SCOTT NEWMAN R	LORI SWANSON DFL
MINNEAPOLIS W-10 P-03A	1661	183	1106	16	187	890	46	179	862	188	860	23	186	861	27	185	816	22	166	795	17	153	774
MINNEAPOLIS W-10 P-04	1724	251	1093	16	125	920	45	142	872	152	875	29	121	869	38	135	830	26	118	809	23	111	786
MINNEAPOLIS W-10 P-05A	1504	156	1062	14	120	908	43	135	855	132	873	19	124	875	33	125	823	26	111	797	17	106	786
MINNEAPOLIS W-10 P-06	2147	311	1410	14	175	1,205	51	180	1,149	191	1,157	38	174	1,134	59	168	1,074	42	146	1,046	27	148	1,006
MINNEAPOLIS W-11 P-02	2206	136	1570	24	320	1,198	64	315	1,150	332	1,174	33	319	1,180	59	306	1,120	36	267	1,130	29	273	1,101
MINNEAPOLIS W-11 P-03	2131	127	1182	16	188	959	59	198	907	209	926	32	184	931	55	195	849	43	166	861	23	157	869
MINNEAPOLIS W-11 P-05	1408	62	1057	18	201	823	54	204	780	203	797	27	209	796	37	203	743	26	173	764	20	166	758
MINNEAPOLIS W-11 P-10	1590	76	1113	13	269	808	50	268	780	274	790	25	270	785	52	257	734	43	220	774	19	227	774
MINNEAPOLIS W-13 P-05	2654	135	1999	6	362	1,606	68	356	1,546	348	1,583	39	351	1,570	60	332	1,490	34	286	1,533	16	291	1,478
MINNEAPOLIS W-13 P-06	2015	65	1482	8	290	1,167	57	278	1,117	245	1,191	31	273	1,139	45	258	1,083	40	217	1,107	19	230	1,040
MINNEAPOLIS W-13 P-07	2710	103	1996	10	407	1,553	77	400	1,481	383	1,567	41	403	1,514	60	383	1,427	49	344	1,456	27	320	1,469
MINNEAPOLIS W-13 P-08	1994	83	1389	17	283	1,076	74	273	1,014	283	1,059	32	280	1,054	55	277	968	39	236	992	23	229	1,009
MINNEAPOLIS W-13 P-09	2638	141	1706	17	370	1,290	84	391	1,206	376	1,276	44	374	1,232	58	364	1,171	53	302	1,203	40	298	1,182
MINNEAPOLIS W-13 P-10	1057	50	767	9	134	612	34	128	591	129	612	12	131	600	28	122	574	15	109	584	10	112	558
County Totals:	27,439	1,879	18,932	198	3,431	15,015	806	3,447	14,310	3,445	14,740	425	3,399	14,540	666	3,310	13,702	494	2,861	13,851	310	2,821	13,590
District 61B Totals	27,439	1,879	18,932	198	3,431	15,015	806	3,447	14,310	3,445	14,740	425	3,399	14,540	666	3,310	13,702	494	2,861	13,851	310	2,821	13,590
District 61B % of Voters				1.05	18.19	79.60	4.34	18.54	76.98	18.92	80.94	2.26	18.06	77.24	3.69	18.32	75.84	2.73	15.84	76.68	1.70	15.45	74.45
District 61 Totals	55,601	4,365	37,409	360	6,693	29,760	1,616	6,797	28,262			833	6,602	28,763	1,284	6,359	27,318	959	5,558	27,355	633	5,491	26,683
District 61 % of Voters				0.97	17.96	79.84	4.40	18.50	76.94			2.24	17.76	77.37	3.59	17.78	76.39	2.69	15.57	76.64	1.75	15.21	73.92

DISTRICT: 62A COUNTY: HENNEPIN	VOTER REGISTRATION			U.S. SENATOR			U.S. REP. DIST 5			STATE REP DIST 62A			GOVERNOR & LT. GOVERNOR			SECRETARY OF STATE			STATE AUDITOR			ATTORNEY GENERAL		
Precinct	# OF PERSONS REGISTERED AT 7 A.M.	# OF NEW REGISTRATIONS ELECTION DAY	TOTAL NUMBER OF PERSONS VOTING IN THE PRECINCT	STEVE CARLSON IP	MIKE MCFADDEN R	AL FRANKEN DFL	LEE BUAER IP	DOUG DAGGETT R	KETIH ELLISON DFL	YOLANDITA COLON IP	BRUCE LIUNDEEN R	KAREN CLARK DFL	HANNAH NICOLLET AND TIM GIESEKE IP	JEFF JOHNSON AND BILL KUISLE R	MARK DAYTON AND TINA SMITH DFL	BOB HELLAND IP	DAN SEVERSON R	STEVE SIMON DFL	PATRICK DEAN IP	RANDY GILBERT R	REBECCA OTTO DFL	BRANDAN BORGOS IP	SCOTT NEWMAN R	LORI SWANSON DFL
MINNEAPOLIS W-10 P-07	2765	431	1636	11	106	1,484	54	101	1,462	118	88	1,388	39	99	1,398	69	94	1,366	49	94	1,264	44	89	1,175
MINNEAPOLIS W-10 P-08	1733	220	905	18	74	782	53	66	770	91	67	710	37	80	727	42	74	713	33	64	657	26	58	627
MINNEAPOLIS W-10 P-09	2205	290	1018	18	84	876	57	82	847	111	77	782	38	80	824	52	87	769	36	72	724	22	72	686
MINNEAPOLIS W-6 P-05	1240	88	507	7	40	426	20	38	422	22	37	409	15	36	406	10	43	364	8	37	345	8	32	329

MINNEAPOLIS W-6 P-06	1226	115	496	11	74	362	21	68	386	55	50	343	15	65	373	29	69	308	10	56	322	7	61	294
MINNEAPOLIS W-6 P-07	838	48	364	4	41	293	13	39	289	13	34	285	3	39	297	10	37	254	10	31	249	6	29	236
MINNEAPOLIS W-6 P-08	1211	77	591	7	58	504	18	61	498	42	56	463	14	54	498	23	57	457	12	47	460	6	49	442
MINNEAPOLIS W-6 P-09	1669	207	801	9	63	704	40	56	684	78	48	647	27	56	653	36	62	631	13	59	594	11	47	560
MINNEAPOLIS W-7 P-10	742	79	393	4	33	346	29	35	319	32	38	299	15	35	308	21	39	297	13	32	283	11	30	262
MINNEAPOLIS W-9 P-03	1798	164	866	27	131	674	40	133	674	130	88	608	29	137	634	51	140	601	25	117	601	18	121	564
MINNEAPOLIS W-9 P-04	1353	107	553	6	53	479	20	53	466	52	38	449	16	44	452	22	50	426	14	48	399	12	44	358
MINNEAPOLIS W-9 P-05	623	45	316	3	34	273	3	34	276	29	29	249	3	31	256	8	31	251	5	26	236	7	24	209
County Totals:	17,403	1,871	8,446	125	791	7,203	368	766	7,093	773	650	6,632	251	756	6,826	373	783	6,437	228	683	6,134	178	656	5,742
District 62A Totals	17,403	1,871	8,446	125	791	7,203	368	766	7,093	773	650	6,632	251	756	6,826	373	783	6,437	228	683	6,134	178	656	5,742
District 62A % of Voters				1.50	9.52	86.71	4.46	9.29	85.99	9.57	8.05	82.13	3.02	9.11	82.24	4.75	9.97	81.93	2.90	8.69	78.06	2.26	8.33	72.92

DISTRICT: 62B COUNTY: HENNEPIN	VOTER REGISTRATION			U.S. SENATOR			U.S. REP. DIST 5			STATE REP DIST 62B		GOVERNOR & LT. GOVERNOR			SECRETARY OF STATE			STATE AUDITOR			ATTORNEY GENERAL		
Precinct	# OF PERSONS REGISTERED AT 7 A.M.	# OF NEW REGISTRATIONS ELECTION DAY	TOTAL NUMBER OF PERSONS VOTING IN THE PRECINCT	STEVE CARLSON IP	MIKE MCFADDEN R	AL FRANKEN DFL	LEE BUAER IP	DOUG DAGGETT R	KETIH ELLISON DFL	JULIE HANSON R	SUSAN ALLEN DFL	HANNAH NICOLLET AND TIM GIESEKE IP	JEFF JOHNSON AND BILL KUISLE R	MARK DAYTON AND TINA SMITH DFL	BOB HELLAND IP	DAN SEVERSON R	STEVE SIMON DFL	PATRICK DEAN IP	RANDY GILBERT R	REBECCA OTTO DFL	BRANDAN BORGOS IP	SCOTT NEWMAN R	LORI SWANSON DFL
MINNEAPOLIS W-11 P-01	1582	110	1227	14	162	1,032	57	167	981	175	979	26	159	1,006	40	159	954	34	127	937	17	125	911
MINNEAPOLIS W-8 P-01	1287	127	688	14	55	566	34	52	570	68	498	21	51	528	25	62	452	20	38	433	16	41	421
MINNEAPOLIS W-8 P-02	2261	295	1434	22	126	1,256	64	128	1,227	146	1,222	49	127	1,179	61	132	1,133	46	108	1,092	24	108	1,043
MINNEAPOLIS W-8 P-03	1411	123	776	10	53	691	33	55	674	58	671	24	49	650	38	48	610	21	40	586	17	36	563
MINNEAPOLIS W-8 P-04	1538	86	964	11	72	864	31	76	850	88	820	22	78	821	24	71	800	19	62	776	13	58	761
MINNEAPOLIS W-8 P-05	2402	133	1591	19	157	1,394	67	163	1,344	187	1,345	28	152	1,351	61	160	1,278	40	124	1,282	31	133	1,263
MINNEAPOLIS W-8 P-06	2224	199	1517	20	127	1,343	58	123	1,307	144	1,299	43	132	1,273	60	124	1,235	36	102	1,213	24	105	1,136
MINNEAPOLIS W-8 P-07	2778	173	1998	21	194	1,756	69	214	1,693	237	1,671	48	196	1,692	62	196	1,647	32	174	1,613	24	175	1,545
MINNEAPOLIS W-9 P-01	2226	181	1142	22	78	1,012	48	85	992	108	973	29	82	943	55	82	920	30	68	883	26	61	816
MINNEAPOLIS W-9 P-02	2420	242	1528	21	88	1,374	61	89	1,355	118	1,348	41	83	1,292	71	96	1,272	42	74	1,233	32	76	1,051
MINNEAPOLIS W-9 P-07	1195	110	792	17	67	687	41	73	661	88	669	24	67	657	26	70	637	24	53	613	18	55	565
County Totals:	21,324	1,779	13,657	191	1,179	11,975	563	1,225	11,654	1,417	11,495	355	1,176	11,392	523	1,200	10,938	344	970	10,661	242	973	10,075
District 62B Totals	21,324	1,779	13,657	191	1,179	11,975	563	1,225	11,654	1,417	11,495	355	1,176	11,392	523	1,200	10,938	344	970	10,661	242	973	10,075
District 62B % of Voters				1.41	8.69	88.30	4.18	9.10	86.58	10.93	88.66	2.62	8.69	84.22	4.01	9.21	83.91	2.65	7.46	81.99	1.84	7.40	76.61
District 62 Totals	38,727	3,650	22,103	316	1,970	19,178	931	1,991	18,747			606	1,932	18,218	896	1,983	17,375	572	1,653	16,795	420	1,629	15,817
District 62 % of Voters				1.45	9.01	87.70	4.29	9.17	86.35			2.78	8.85	83.47	4.29	9.49	83.17	2.74	7.92	80.51	2.00	7.75	75.23

DISTRICT: 63A COUNTY: HENNEPIN	VOTER REGISTRATION			U.S. SENATOR			U.S. REP. DIST 5			STATE REP DIST 63A		GOVERNOR & LT. GOVERNOR			SECRETARY OF STATE			STATE AUDITOR			ATTORNEY GENERAL		
Precinct	# OF PERSONS REGISTERED AT 7 A.M.	# OF NEW REGISTRATIONS ELECTION DAY	TOTAL NUMBER OF PERSONS VOTING IN THE PRECINCT	STEVE CARLSON IP	MIKE MCFADDEN R	AL FRANKEN DFL	LEE BUAER IP	DOUG DAGGETT R	KETIH ELLISON DFL	KYLE BRAGG R	JIM DAVNIE DFL	HANNAH NICOLLET AND TIM GIESEKE IP	JEFF JOHNSON AND BILL KUISLE R	MARK DAYTON AND TINA SMITH DFL	BOB HELLAND IP	DAN SEVERSON R	STEVE SIMON DFL	PATRICK DEAN IP	RANDY GILBERT R	REBECCA OTTO DFL	BRANDAN BORGOS IP	SCOTT NEWMAN R	LORI SWANSON DFL
MINNEAPOLIS W-12 P-01	2490	124	1678	23	198	1,429	68	218	1,363	223	1,399	43	209	1,364	61	202	1,323	35	176	1,326	29	169	1,239
MINNEAPOLIS W-12 P-02	2259	137	1574	13	194	1,338	80	192	1,276	209	1,311	35	201	1,273	55	197	1,223	46	172	1,219	22	141	1,211
MINNEAPOLIS W-12 P-03	2587	146	1831	27	266	1,503	92	280	1,436	301	1,464	46	279	1,453	74	266	1,394	55	243	1,397	34	230	1,352
MINNEAPOLIS W-12 P-04	1186	81	846	8	120	697	53	121	661	115	700	27	126	663	49	109	640	30	100	657	16	97	633
MINNEAPOLIS W-12 P-07	142	23	89	6	23	48	6	28	48	36	43	7	22	54	10	28	39	8	25	41	6	22	42
MINNEAPOLIS W-12 P-08	1061	66	732	8	91	623	31	87	597	98	603	20	94	588	28	100	559	19	80	559	7	82	539
MINNEAPOLIS W-12 P-09	1646	119	1111	18	168	895	59	178	860	180	882	35	180	836	55	170	814	31	143	825	16	134	802
MINNEAPOLIS W-12 P-12	2454	165	1744	29	238	1,445	93	243	1,385	256	1,411	51	246	1,360	102	240	1,288	61	214	1,268	30	211	1,241
MINNEAPOLIS W-2 P-01	2788	192	1817	20	200	1,559	92	204	1,497	209	1,528	44	201	1,482	69	207	1,436	45	173	1,406	36	160	1,317
MINNEAPOLIS W-2 P-02	1371	109	1040	6	66	948	41	71	914	58	955	19	64	915	33	62	887	22	50	867	10	48	777
MINNEAPOLIS W-2 P-08	2564	100	1867	20	210	1,612	73	217	1,552	210	1,606	32	205	1,573	64	202	1,512	39	178	1,510	33	171	1,418
MINNEAPOLIS W-6 P-01	737	74	519	5	23	478	15	24	470	27	466	18	21	452	22	23	435	13	17	422	11	19	387
MINNEAPOLIS W-8 P-08	2745	130	1786	27	201	1,538	63	207	1,487	210	1,482	36	202	1,468	72	205	1,399	38	165	1,402	31	162	1,322
MINNEAPOLIS W-9 P-06	2112	145	1313	17	139	1,127	67	147	1,070	151	1,101	43	135	1,049	71	136	1,016	42	115	992	32	111	924
MINNEAPOLIS W-9 P-08	239	16	92	3	16	73	5	16	69	14	75	3	16	71	8	17	62	4	12	67	2	14	68
County Totals:	26,381	1,627	18,039	230	2,153	15,313	838	2,233	14,685	2,297	15,026	459	2,201	14,601	773	2,164	14,027	488	1,863	13,958	315	1,771	13,272
District 63A Totals	26,381	1,627	18,039	230	2,153	15,313	838	2,233	14,685	2,297	15,026	459	2,201	14,601	773	2,164	14,027	488	1,863	13,958	315	1,771	13,272
District 63A % of Voters				1.28	11.99	85.24	4.71	12.55	82.51	13.21	86.44	2.56	12.26	81.34	4.44	12.44	80.64	2.80	10.69	80.12	1.79	10.07	75.43

DISTRICT: 63B COUNTY: HENNEPIN	VOTER REGISTRATION			U.S. SENATOR			U.S. REP. DIST 5			STATE REP DIST 63B		GOVERNOR & LT. GOVERNOR			SECRETARY OF STATE			STATE AUDITOR			ATTORNEY GENERAL		
Precinct	# OF PERSONS REGISTERED AT 7 A.M.	# OF NEW REGISTRATIONS ELECTION DAY	TOTAL NUMBER OF PERSONS VOTING IN THE PRECINCT	STEVE CARLSON IP	MIKE MCFADDEN R	AL FRANKEN DFL	LEE BUAER IP	DOUG DAGGETT R	KETIH ELLISON DFL	ANDRES HORTILLLOSA R	JEAN WAGENIUS DFL	HANNAH NICOLLET AND TIM GIESEKE IP	JEFF JOHNSON AND BILL KUISLE R	MARK DAYTON AND TINA SMITH DFL	BOB HELLAND IP	DAN SEVERSON R	STEVE SIMON DFL	PATRICK DEAN IP	RANDY GILBERT R	REBECCA OTTO DFL	BRANDAN BORGOS IP	SCOTT NEWMAN R	LORI SWANSON DFL
FORT SNELLING P-01	86	3	36	1	5	29	6	5	24	7	28	1	6	28	4	5	24	4	3	28	3	4	28
MINNEAPOLIS W-11 P-04	2605	131	1872	26	285	1,538	73	293	1,481	291	1,519	48	278	1,486	76	274	1,399	51	242	1,427	37	230	1,389
MINNEAPOLIS W-11 P-06	2363	85	1720	17	344	1,344	82	349	1,264	354	1,309	42	350	1,289	64	330	1,212	58	288	1,239	29	297	1,204
MINNEAPOLIS W-11 P-07	2167	98	1572	26	336	1,189	64	356	1,129	355	1,165	30	344	1,156	57	340	1,072	48	289	1,097	25	281	1,105

MINNEAPOLIS W-11 P-08	2088	119	1384	30	313	1,016	72	326	956	369	973	37	330	964	63	325	910	59	264	943	30	261	940
MINNEAPOLIS W-11 P-09	1272	87	708	11	136	540	43	137	519	147	538	17	133	526	24	139	488	19	115	501	7	108	507
MINNEAPOLIS W-12 P-05	2841	142	2030	24	318	1,651	85	343	1,574	374	1,596	47	315	1,596	59	326	1,521	47	290	1,547	20	272	1,502
MINNEAPOLIS W-12 P-06	1529	64	1093	12	201	864	51	208	822	207	844	23	196	851	44	191	798	23	172	803	14	162	802
MINNEAPOLIS W-12 P-10	1853	76	1137	21	242	850	66	253	798	259	831	37	249	788	54	244	765	32	214	764	23	198	769
MINNEAPOLIS W-12 P-11	1447	89	997	25	157	800	61	170	749	192	771	35	160	769	62	166	717	47	137	730	24	127	731
RICHFIELD W-2 P-02	2704	206	1648	26	478	1,110	83	487	1,046	513	1,044	35	475	1,088	74	489	972	45	424	1,031	19	400	1,072
RICHFIELD W-2 P-07	1765	65	1121	24	383	698	65	384	641	406	658	32	385	663	49	378	622	40	337	644	24	313	685
RICHFIELD W-3 P-01	1501	74	871	12	284	551	48	303	499	308	517	28	285	529	46	290	469	35	245	499	20	243	518
RICHFIELD W-3 P-08	1688	68	1005	15	296	666	38	312	635	304	654	30	303	625	34	315	593	29	262	627	13	254	644
County Totals:	25,909	1,307	17,194	270	3,778	12,846	837	3,926	12,137	4,086	12,447	442	3,809	12,358	710	3,812	11,562	537	3,282	11,880	288	3,150	11,896
District 63B Totals	25,909	1,307	17,194	270	3,778	12,846	837	3,926	12,137	4,086	12,447	442	3,809	12,358	710	3,812	11,562	537	3,282	11,880	288	3,150	11,896
District 63B % of Voters				1.58	22.04	74.94	4.95	23.20	71.71	24.64	75.06	2.58	22.27	72.27	4.30	23.11	70.09	3.24	19.81	71.72	1.72	18.84	71.16
District 63 Totals	52,290	2,934	35,233	500	5,931	28,159	1,675	6,159	26,822			901	6,010	26,959	1,483	5,976	25,589	1,025	5,145	25,838	603	4,921	25,168
District 63 % of Voters				1.42	16.89	80.21	4.82	17.74	77.24			2.57	17.15	76.92	4.38	17.63	75.50	3.02	15.14	76.03	1.76	14.34	73.35

DISTRICT: 64A COUNTY: RAMSEY	VOTER REGISTRATION			U.S. SENATOR			U.S. REP. DIST 4			STATE REP DIST 64A		GOVERNOR & LT. GOVERNOR			SECRETARY OF STATE			STATE AUDITOR			ATTORNEY GENERAL		
Precinct	# OF PERSONS REGISTERED AT 7 A.M.	# OF NEW REGISTRATIONS ELECTION DAY	TOTAL NUMBER OF PERSONS VOTING IN THE PRECINCT	STEVE CARLSON IP	MIKE MCFADDEN R	AL FRANKEN DFL	DAVE THOMAS IP	SHARNA WAHLGREN R	BETTY MCCOLLUM DFL	ANDREW BROWN R	ERIN MURPHY DFL	HANNAH NICOLLET AND TIM GIESEKE IP	JEFF JOHNSON AND BILL KUISLE R	MARK DAYTON AND TINA SMITH DFL	BOB HELLAND IP	DAN SEVERSON R	STEVE SIMON DFL	PATRICK DEAN IP	RANDY GILBERT R	REBECCA OTTO DFL	BRANDAN BORGOS IP	SCOTT NEWMAN R	LORI SWANSON DFL
ST. PAUL W-1 P-01	1087	71	764	12	120	624	35	105	608	115	619	19	129	597	30	119	562	23	97	577	17	97	520
ST. PAUL W-1 P-07	1381	140	980	8	167	784	48	143	771	167	776	25	168	755	32	158	723	27	140	722	13	142	676
ST. PAUL W-1 P-13	1094	99	735	9	131	583	31	129	562	134	573	16	136	558	34	128	536	16	114	542	10	112	494
ST. PAUL W-2 P-01	1506	113	1096	5	183	892	46	153	879	169	892	25	181	858	41	163	830	30	141	844	19	141	789
ST. PAUL W-2 P-02	1573	119	1117	13	234	859	50	218	839	226	859	28	236	830	46	228	786	31	205	812	17	213	739
ST. PAUL W-2 P-04	1407	146	1022	11	183	808	54	164	787	184	806	27	187	772	44	169	752	34	147	746	21	150	714
ST. PAUL W-3 P-07	1649	317	1074	11	98	950	35	91	924	88	937	18	99	910	30	88	887	17	78	840	18	74	755
ST. PAUL W-3 P-12	1793	140	1299	13	207	1,056	62	177	1,034	203	1,046	27	215	1,019	50	201	975	32	172	997	25	168	914
ST. PAUL W-4 P-01	1515	117	1104	15	142	920	48	134	906	150	897	23	150	890	45	137	837	24	121	841	18	125	798
ST. PAUL W-4 P-03	1845	228	1053	13	127	885	56	107	869	125	864	26	118	842	48	115	801	27	97	797	28	92	748
ST. PAUL W-4 P-04	1760	139	1200	17	230	932	55	201	927	237	921	26	233	901	47	209	850	37	187	860	23	177	807
ST. PAUL W-4 P-05	1251	150	903	14	217	662	42	192	651	208	659	24	219	640	30	213	604	22	177	621	15	182	580
ST. PAUL W-4 P-06	1635	547	1110	22	488	567	72	447	553	491	559	23	473	556	38	479	493	41	410	521	26	434	490
ST. PAUL W-4 P-08	2081	133	1273	16	168	1,065	69	156	1,027	181	1,036	49	170	995	68	181	955	51	149	950	26	146	873
ST. PAUL W-4 P-09	1463	111	853	16	118	690	47	108	679	136	676	35	128	642	36	122	635	25	104	631	20	104	589
ST. PAUL W-4 P-10	1917	191	1303	9	199	1,083	58	168	1,057	195	1,073	30	198	1,028	45	187	1,002	30	155	1,000	20	161	895
County Totals:	24,957	2,761	16,886	204	3,012	13,360	808	2,693	13,073	3,009	13,193	421	3,040	12,793	664	2,897	12,228	467	2,494	12,301	316	2,518	11,381
District 64A Totals	24,957	2,761	16,886	204	3,012	13,360	808	2,693	13,073	3,009	13,193	421	3,040	12,793	664	2,897	12,228	467	2,494	12,301	316	2,518	11,381
District 64A % of Voters				1.21	17.90	79.40	4.87	16.22	78.73	18.52	81.21	2.51	18.12	76.24	4.09	17.84	75.30	2.88	15.36	75.75	1.93	15.38	69.51

DISTRICT: 64B COUNTY: RAMSEY	VOTER REGISTRATION			U.S. SENATOR			U.S. REP. DIST 4			STATE REP DIST 64B		GOVERNOR & LT. GOVERNOR			SECRETARY OF STATE			STATE AUDITOR			ATTORNEY GENERAL		
Precinct	# OF PERSONS REGISTERED AT 7 A.M.	# OF NEW REGISTRATIONS ELECTION DAY	TOTAL NUMBER OF PERSONS VOTING IN THE PRECINCT	STEVE CARLSON IP	MIKE MCFADDEN R	AL FRANKEN DFL	DAVE THOMAS IP	SHARNA WAHLGREN R	BETTY MCCOLLUM DFL	DANIEL SURMAN R	DAVE PINTO DFL	HANNAH NICOLLET AND TIM GIESEKE IP	JEFF JOHNSON AND BILL KUISLE R	MARK DAYTON AND TINA SMITH DFL	BOB HELLAND IP	DAN SEVERSON R	STEVE SIMON DFL	PATRICK DEAN IP	RANDY GILBERT R	REBECCA OTTO DFL	BRANDAN BORGOS IP	SCOTT NEWMAN R	LORI SWANSON DFL
ST. PAUL W-2 P-06	632	48	409	12	81	302	15	79	296	86	290	8	82	291	23	82	271	16	64	281	10	59	282
ST. PAUL W-3 P-01	2022	111	1565	15	437	1,092	76	387	1,079	405	1,093	35	425	1,071	59	419	1,008	46	364	1,052	31	364	1,002
ST. PAUL W-3 P-02	2378	163	1780	17	509	1,233	92	409	1,237	469	1,232	37	496	1,199	70	460	1,129	43	395	1,180	28	394	1,139
ST. PAUL W-3 P-03	2578	177	1814	20	457	1,300	99	419	1,264	443	1,294	44	469	1,244	69	450	1,190	51	384	1,238	34	397	1,172
ST. PAUL W-3 P-04	1367	115	950	10	250	676	42	218	676	224	671	33	244	656	33	249	627	24	201	665	10	204	628
ST. PAUL W-3 P-05	1743	137	1121	19	324	756	54	295	751	318	752	24	322	736	43	310	709	33	288	714	23	263	711
ST. PAUL W-3 P-06	2123	90	1449	14	419	992	83	368	964	412	963	36	419	955	54	417	889	44	364	916	31	345	914
ST. PAUL W-3 P-08	1557	85	1118	13	222	871	44	193	864	212	860	30	227	830	41	225	795	35	182	826	25	180	771
ST. PAUL W-3 P-09	2369	134	1707	16	421	1,253	67	381	1,236	384	1,260	44	419	1,199	53	405	1,154	45	363	1,188	36	358	1,152
ST. PAUL W-3 P-10	1626	72	1124	13	337	748	52	296	754	324	751	21	346	730	47	309	703	30	270	725	19	271	692
ST. PAUL W-3 P-11	1599	122	894	16	165	690	57	159	652	186	657	17	167	678	47	188	595	28	164	629	13	159	627
ST. PAUL W-3 P-13	1792	108	1274	10	276	971	68	234	951	272	956	25	282	929	55	264	898	35	221	937	21	221	887
ST. PAUL W-3 P-14	3438	175	2491	34	671	1,755	117	570	1,758	641	1,729	57	676	1,699	100	641	1,597	72	562	1,654	45	551	1,591
ST. PAUL W-4 P-07	1733	202	1304	6	414	869	58	372	849	395	848	26	400	843	37	386	801	31	344	839	23	346	787
County Totals:	26,957	1,739	19,000	215	4,983	13,508	924	4,380	13,331	4,771	13,356	437	4,974	13,060	731	4,805	12,366	533	4,166	12,844	349	4,112	12,355
District 64B Totals	26,957	1,739	19,000	215	4,983	13,508	924	4,380	13,331	4,771	13,356	437	4,974	13,060	731	4,805	12,366	533	4,166	12,844	349	4,112	12,355
District 64B % of Voters				1.13	26.29	71.28	4.95	23.47	71.43	26.25	73.49	2.31	26.33	69.13	4.00	26.30	67.68	2.92	22.79	70.27	1.90	22.33	67.09
District 64 Totals	51,914	4,500	35,886	419	7,995	26,868	1,732	7,073	26,404			858	8,014	25,853	1,395	7,702	24,594	1,000	6,660	25,145	665	6,630	23,736
District 64 % of Voters				1.17	22.35	75.10	4.91	20.06	74.87			2.41	22.47	72.48	4.04	22.32	71.27	2.90	19.30	72.85	1.91	19.06	68.23

DISTRICT: 65A COUNTY: RAMSEY	VOTER REGISTRATION			U.S. SENATOR			U.S. REP. DIST 4			STATE REP DIST 65A		GOVERNOR & LT. GOVERNOR			SECRETARY OF STATE			STATE AUDITOR			ATTORNEY GENERAL		
Precinct	# OF PERSONS REGISTERED AT 7 A.M.	# OF NEW REGISTRATIONS ELECTION DAY	TOTAL NUMBER OF PERSONS VOTING IN THE PRECINCT	STEVE CARLSON IP	MIKE MCFADDEN R	AL FRANKEN DFL	DAVE THOMAS IP	SHARNA WAHLGREN R	BETTY MCCOLLUM DFL	ANTHONY MESCHKE R	RENA MORAN DFL	HANNAH NICOLLET AND TIM GIESEKE IP	JEFF JOHNSON AND BILL KUISLE R	MARK DAYTON AND TINA SMITH DFL	BOB HELLAND IP	DAN SEVERSON R	STEVE SIMON DFL	PATRICK DEAN IP	RANDY GILBERT R	REBECCA OTTO DFL	BRANDAN BORGOS IP	SCOTT NEWMAN R	LORI SWANSON DFL
ST. PAUL W-1 P-02	1991	177	1118	17	168	918	67	143	884	166	751	38	164	871	59	159	841	42	137	829	31	134	755
ST. PAUL W-1 P-03	1696	114	801	27	97	658	66	88	618	97	545	35	96	619	59	94	576	42	84	566	30	71	538
ST. PAUL W-1 P-04	1265	81	574	13	65	480	32	60	463	69	391	14	67	468	28	75	421	18	63	430	10	57	387
ST. PAUL W-1 P-05	1273	68	631	9	42	568	24	41	545	43	458	12	51	538	23	50	507	11	43	496	8	35	470

ST. PAUL W-1 P-06	2586	212	1378	24	160	1,172	59	154	1,132	142	971	36	153	1,123	58	155	1,068	47	123	1,040	39	133	947
ST. PAUL W-1 P-08	2109	235	1208	20	149	1,024	68	131	983	148	887	25	145	1,004	52	139	939	52	123	912	18	119	881
ST. PAUL W-1 P-09	2210	88	773	22	127	611	54	114	570	140	502	22	125	584	33	133	546	42	110	532	17	104	499
ST. PAUL W-1 P-11	1120	42	494	20	37	417	26	35	407	43	357	14	43	403	17	51	368	18	41	364	8	35	352
ST. PAUL W-1 P-15	674	37	272	5	61	192	26	60	176	70	153	17	60	172	19	63	161	15	53	160	10	53	166
ST. PAUL W-4 P-14	1331	85	817	15	102	686	44	85	675	105	575	24	99	653	39	92	641	36	80	636	19	78	592
ST. PAUL W-4 P-15	1326	75	929	15	160	737	48	148	718	160	567	29	167	683	51	158	661	31	141	661	20	134	620
ST. PAUL W-5 P-06	1796	52	773	22	165	562	57	146	545	175	469	28	168	519	47	173	488	40	138	503	30	134	493
County Totals:	19,377	1,266	9,768	209	1,333	8,025	571	1,205	7,716	1,358	6,626	294	1,338	7,637	485	1,342	7,217	394	1,136	7,129	240	1,087	6,700
District 65A Totals	19,377	1,266	9,768	209	1,333	8,025	571	1,205	7,716	1,358	6,626	294	1,338	7,637	485	1,342	7,217	394	1,136	7,129	240	1,087	6,700
District 65A % of Voters				2.15	13.72	82.62	6.00	12.67	81.14	14.59	71.20	3.05	13.87	79.16	5.21	14.41	77.50	4.23	12.20	76.54	2.55	11.57	71.28

DISTRICT: 65B COUNTY: RAMSEY	VOTER REGISTRATION			U.S. SENATOR			U.S. REP. DIST 4			STATE REP DIST 65B		GOVERNOR & LT. GOVERNOR			SECRETARY OF STATE			STATE AUDITOR			ATTORNEY GENERAL		
Precinct	# OF PERSONS REGISTERED AT 7 A.M.	# OF NEW REGISTRATIONS ELECTION DAY	TOTAL NUMBER OF PERSONS VOTING IN THE PRECINCT	STEVE CARLSON IP	MIKE MCFADDEN R	AL FRANKEN DFL	DAVE THOMAS IP	SHARNA WAHLGREN R	BETTY MCCOLLUM DFL	ANTHONY ATHEN R	CARLOS MARIANI DFL	HANNAH NICOLLET AND TIM GIESEKE IP	JEFF JOHNSON AND BILL KUISLE R	MARK DAYTON AND TINA SMITH DFL	BOB HELLAND IP	DAN SEVERSON R	STEVE SIMON DFL	PATRICK DEAN IP	RANDY GILBERT R	REBECCA OTTO DFL	BRANDAN BORGOS IP	SCOTT NEWMAN R	LORI SWANSON DFL
ST. PAUL W-1 P-10	450	19	152	5	27	116	15	26	102	34	101	7	28	105	9	27	100	10	24	95	6	25	86
ST. PAUL W-1 P-12	308	32	251	0	63	186	8	55	181	62	165	5	66	175	7	57	171	3	52	177	4	53	166
ST. PAUL W-1 P-14	929	37	392	17	43	309	29	45	266	53	246	13	39	276	29	37	244	12	42	227	12	39	225
ST. PAUL W-2 P-03	2105	145	1347	23	302	974	109	268	934	334	911	47	316	925	71	307	850	55	260	881	41	247	865
ST. PAUL W-2 P-05	2150	172	1335	28	246	1,028	120	205	994	263	1,006	46	249	965	91	249	911	54	198	924	41	209	864
ST. PAUL W-2 P-07	1977	137	1085	29	212	825	65	209	789	247	775	29	228	783	45	219	742	44	205	729	28	206	713
ST. PAUL W-2 P-08	1130	79	548	8	107	422	30	99	413	118	402	14	100	406	25	104	389	17	92	386	17	84	375
ST. PAUL W-2 P-09	1794	217	1126	18	215	870	47	189	873	239	820	21	203	858	42	206	803	32	182	804	28	178	790
ST. PAUL W-2 P-11	2108	266	1275	10	224	1,021	57	209	986	241	988	23	221	991	52	229	934	32	192	933	26	195	898
ST. PAUL W-2 P-12	1667	78	1053	18	214	800	64	177	795	228	779	32	220	759	51	221	727	36	189	733	25	185	697
ST. PAUL W-2 P-13	1327	77	809	12	108	663	50	100	633	112	638	27	117	628	36	107	602	18	92	607	14	94	566
ST. PAUL W-2 P-14	1567	66	821	25	145	639	65	134	610	176	607	29	156	600	62	153	562	44	124	578	26	131	546
ST. PAUL W-2 P-15	2338	137	1066	24	183	826	78	162	796	202	808	32	185	785	56	190	727	38	170	726	24	168	717
ST. PAUL W-5 P-07	1104	60	504	13	93	371	32	82	372	118	344	13	100	351	30	96	321	23	75	325	13	75	334
County Totals:	20,954	1,522	11,764	230	2,182	9,050	769	1,960	8,744	2,427	8,590	338	2,228	8,607	606	2,202	8,083	418	1,897	8,125	305	1,889	7,842
District 65B Totals	20,954	1,522	11,764	230	2,182	9,050	769	1,960	8,744	2,427	8,590	338	2,228	8,607	606	2,202	8,083	418	1,897	8,125	305	1,889	7,842
District 65B % of Voters				1.97	18.67	77.43	6.69	17.05	76.08	21.91	77.54	2.91	19.17	74.06	5.38	19.55	71.77	3.72	16.89	72.34	2.69	16.66	69.17
District 65 Totals	40,331	2,788	21,532	439	3,515	17,075	1,340	3,165	16,460			632	3,566	16,244	1,091	3,544	15,300	812	3,033	15,254	545	2,976	14,542
District 65 % of Voters				2.05	16.42	79.79	6.38	15.07	78.37			2.97	16.77	76.37	5.30	17.22	74.36	3.95	14.76	74.24	2.63	14.35	70.13

DISTRICT: 66A COUNTY: RAMSEY	VOTER REGISTRATION			U.S. SENATOR			U.S. REP. DIST 4			STATE REP DIST 66A		GOVERNOR & LT. GOVERNOR			SECRETARY OF STATE			STATE AUDITOR			ATTORNEY GENERAL		
Precinct	# OF PERSONS REGISTERED AT 7 A.M.	# OF NEW REGISTRATIONS ELECTION DAY	TOTAL NUMBER OF PERSONS VOTING IN THE PRECINCT	STEVE CARLSON IP	MIKE MCFADDEN R	AL FRANKEN DFL	DAVE THOMAS IP	SHARNA WAHLGREN R	BETTY MCCOLLUM DFL	JON HEYER R	ALICE HAUSMAN DFL	HANNAH NICOLLET AND TIM GIESEKE IP	JEFF JOHNSON AND BILL KUISLE R	MARK DAYTON AND TINA SMITH DFL	BOB HELLAND IP	DAN SEVERSON R	STEVE SIMON DFL	PATRICK DEAN IP	RANDY GILBERT R	REBECCA OTTO DFL	BRANDAN BORGOS IP	SCOTT NEWMAN R	LORI SWANSON DFL
FALCON HEIGHTS P-1	1536	144	1026	13	267	726	54	243	718	272	724	24	268	703	53	257	657	42	227	672	20	232	653
FALCON HEIGHTS P-2	1615	65	1145	19	306	806	59	261	811	312	806	35	307	778	47	297	750	42	257	776	22	251	779
LAUDERDALE P-1	1257	123	890	10	215	638	66	199	607	235	616	39	226	593	48	219	569	37	190	580	26	181	577
ROSEVILLE P-01	2090	230	1418	29	587	780	84	533	773	618	726	30	596	757	52	593	679	33	534	753	23	518	768
ROSEVILLE P-05	2447	90	1732	21	541	1,134	67	502	1,139	583	1,088	30	565	1,091	63	549	1,028	49	495	1,069	37	465	1,094
ROSEVILLE P-06	1918	79	1300	9	473	796	77	420	782	505	730	25	495	746	51	483	682	45	398	762	20	392	776
ROSEVILLE P-07	2100	88	1462	18	502	918	90	456	892	533	876	45	516	857	64	514	805	53	434	873	31	429	886
ROSEVILLE P-08	2067	120	1355	30	482	823	78	425	825	522	774	47	489	776	55	478	738	63	412	777	30	380	805
ROSEVILLE P-09	2449	86	1622	31	543	1,023	101	489	1,010	581	988	50	547	993	78	539	916	62	466	981	33	452	993
ROSEVILLE P-10	2081	79	1334	21	423	867	82	373	850	457	814	35	439	834	61	417	769	53	361	825	35	353	827
ST. PAUL W-4 P-02	1264	83	962	8	92	852	22	92	835	90	854	13	96	824	33	91	801	17	79	803	12	80	742
ST. PAUL W-4 P-11	2238	149	1582	33	309	1,196	86	288	1,177	341	1,194	48	318	1,168	72	303	1,106	60	264	1,109	28	260	1,068
ST. PAUL W-5 P-01	1976	89	1328	13	351	937	68	319	922	372	910	40	352	899	58	359	848	37	309	892	32	291	852
County Totals:	25,038	1,425	17,156	255	5,091	11,496	934	4,600	11,341	5,421	11,100	461	5,214	11,019	735	5,099	10,348	593	4,426	10,872	349	4,284	10,820
District 66A Totals	25,038	1,425	17,156	255	5,091	11,496	934	4,600	11,341	5,421	11,100	461	5,214	11,019	735	5,099	10,348	593	4,426	10,872	349	4,284	10,820
District 66A % of Voters				1.49	29.77	67.23	5.53	27.24	67.15	32.76	67.09	2.70	30.59	64.65	4.44	30.82	62.56	3.58	26.70	65.59	2.09	25.71	64.92

DISTRICT: 66B COUNTY: RAMSEY	VOTER REGISTRATION			U.S. SENATOR			U.S. REP. DIST 4			STATE REP DIST 66B		GOVERNOR & LT. GOVERNOR			SECRETARY OF STATE			STATE AUDITOR			ATTORNEY GENERAL		
Precinct	# OF PERSONS REGISTERED AT 7 A.M.	# OF NEW REGISTRATIONS ELECTION DAY	TOTAL NUMBER OF PERSONS VOTING IN THE PRECINCT	STEVE CARLSON IP	MIKE MCFADDEN R	AL FRANKEN DFL	DAVE THOMAS IP	SHARNA WAHLGREN R	BETTY MCCOLLUM DFL	LIZZ PAULSON R	JOHN LESCH DFL	HANNAH NICOLLET AND TIM GIESEKE IP	JEFF JOHNSON AND BILL KUISLE R	MARK DAYTON AND TINA SMITH DFL	BOB HELLAND IP	DAN SEVERSON R	STEVE SIMON DFL	PATRICK DEAN IP	RANDY GILBERT R	REBECCA OTTO DFL	BRANDAN BORGOS IP	SCOTT NEWMAN R	LORI SWANSON DFL
ST. PAUL W-1 P-16	224	13	127	3	20	103	7	22	96	24	95	4	23	95	4	23	93	6	21	90	3	21	88
ST. PAUL W-4 P-12	1496	167	934	11	163	748	42	160	725	184	705	27	166	716	36	163	685	28	140	687	14	141	662
ST. PAUL W-4 P-13	1598	200	999	17	151	801	68	136	763	176	758	39	146	750	44	158	714	30	142	700	13	127	672
ST. PAUL W-5 P-02	2439	92	1765	24	412	1,309	90	360	1,297	444	1,235	56	417	1,260	80	403	1,178	52	344	1,266	41	317	1,180
ST. PAUL W-5 P-03	1992	116	1245	25	187	1,006	75	180	970	227	958	35	195	950	68	192	909	44	162	917	25	161	864
ST. PAUL W-5 P-04	3292	171	1550	35	316	1,165	111	269	1,134	352	1,104	54	306	1,132	89	301	1,050	79	247	1,074	44	230	1,056
ST. PAUL W-5 P-05	1781	53	652	31	96	506	59	96	460	146	429	18	102	483	44	106	415	29	88	418	30	87	394
ST. PAUL W-5 P-08	2023	74	822	25	156	622	51	139	598	167	587	26	165	596	50	156	556	37	144	552	21	129	563
ST. PAUL W-5 P-09	1701	82	694	21	126	518	56	108	495	145	501	18	131	501	48	126	451	29	121	465	18	104	453
ST. PAUL W-6 P-01	1346	58	759	18	201	524	62	171	512	222	502	26	206	487	39	200	451	24	173	478	19	160	479
ST. PAUL W-6 P-03	625	26	239	12	35	180	27	29	165	40	173	13	31	170	13	31	164	23	24	157	11	22	146
County Totals:	18,517	1,052	9,786	222	1,863	7,482	648	1,670	7,215	2,127	7,047	316	1,888	7,140	515	1,859	6,666	381	1,606	6,804	239	1,499	6,557
District 66B Totals	18,517	1,052	9,786	222	1,863	7,482	648	1,670	7,215	2,127	7,047	316	1,888	7,140	515	1,859	6,666	381	1,606	6,804	239	1,499	6,557
District 66B % of Voters				2.28	19.13	76.82	6.79	17.49	75.55	23.06	76.41	3.26	19.51	73.77	5.53	19.95	71.55	4.09	17.22	72.96	2.55	15.99	69.95
District 66 Totals	43,555	2,477	26,942	477	6,954	18,978	1,582	6,270	18,556			777	7,102	18,159	1,250	6,958	17,014	974	6,032	17,676	588	5,783	17,377
District 66 % of Voters				1.78	25.91	70.71	5.98	23.71	70.18			2.91	26.58	67.95	4.83	26.91	65.80	3.76	23.29	68.24	2.26	22.21	66.73

DISTRICT: 67A COUNTY: RAMSEY	VOTER REGISTRATION			U.S. SENATOR			U.S. REP. DIST 4			STATE REP DIST 67A		GOVERNOR & LT. GOVERNOR			SECRETARY OF STATE			STATE AUDITOR			ATTORNEY GENERAL		
Precinct	# OF PERSONS REGISTERED AT 7 A.M.	# OF NEW REGISTRATIONS ELECTION DAY	TOTAL NUMBER OF PERSONS VOTING IN THE PRECINCT	STEVE CARLSON IP	MIKE MCFADDEN R	AL FRANKEN DFL	DAVE THOMAS IP	SHARNA WAHLGREN R	BETTY MCCOLLUM DFL	ANDREW LIVINGSTON R	TIM MAHONEY DFL	HANNAH NICOLLET AND TIM GIESEKE IP	JEFF JOHNSON AND BILL KUISLE R	MARK DAYTON AND TINA SMITH DFL	BOB HELLAND IP	DAN SEVERSON R	STEVE SIMON DFL	PATRICK DEAN IP	RANDY GILBERT R	REBECCA OTTO DFL	BRANDAN BORGOS IP	SCOTT NEWMAN R	LORI SWANSON DFL
ST. PAUL W-6 P-02	1192	56	490	17	115	339	41	106	326	127	327	14	116	326	29	118	295	17	107	301	13	96	304
ST. PAUL W-6 P-04	1252	51	799	15	180	587	51	176	559	200	575	27	190	543	49	189	503	40	160	517	19	143	510
ST. PAUL W-6 P-05	2146	65	882	23	207	632	71	184	592	240	589	35	217	583	52	223	530	57	195	515	28	190	522
ST. PAUL W-6 P-06	746	28	232	0	41	184	15	36	169	43	168	4	43	164	8	43	154	8	36	152	4	35	154
ST. PAUL W-6 P-07	1465	59	671	15	168	478	44	149	452	173	469	20	184	442	40	168	417	43	140	413	21	146	420
ST. PAUL W-6 P-08	1859	66	789	22	177	576	54	161	547	203	547	17	196	531	42	184	485	22	161	504	26	163	496
ST. PAUL W-6 P-09	1499	62	572	24	89	442	44	85	417	106	414	16	100	413	29	110	367	27	92	373	18	68	392
ST. PAUL W-6 P-10	1436	48	515	25	87	382	55	87	358	103	384	28	87	360	39	104	330	32	79	335	25	79	330
ST. PAUL W-6 P-11	996	22	492	10	115	354	29	102	343	126	342	6	123	337	22	111	315	14	101	329	6	92	328
ST. PAUL W-6 P-12	1657	61	869	20	252	571	65	233	552	284	555	22	268	532	49	267	495	36	215	533	19	214	529
ST. PAUL W-6 P-13	1139	53	515	16	151	331	47	136	321	172	325	23	155	308	34	153	293	23	135	300	21	123	305
ST. PAUL W-6 P-14	1139	53	558	12	137	394	31	128	389	145	396	21	134	372	29	148	357	21	114	371	16	116	363
ST. PAUL W-7 P-02	1188	42	452	19	97	325	41	84	306	110	309	13	104	305	16	100	283	19	85	284	11	79	284
County Totals:	17,714	666	7,836	218	1,816	5,595	588	1,667	5,331	2,032	5,400	246	1,917	5,216	438	1,918	4,824	359	1,620	4,927	227	1,544	4,937
District 67A Totals	17,714	666	7,836	218	1,816	5,595	588	1,667	5,331	2,032	5,400	246	1,917	5,216	438	1,918	4,824	359	1,620	4,927	227	1,544	4,937
District 67A % of Voters				2.80	23.37	71.99	7.74	21.95	70.20	27.26	72.43	3.20	24.90	67.75	5.91	25.86	65.04	4.85	21.88	66.55	3.04	20.70	66.19

DISTRICT: 67B COUNTY: RAMSEY	VOTER REGISTRATION			U.S. SENATOR			U.S. REP. DIST 4			STATE REP DIST 67B		GOVERNOR & LT. GOVERNOR			SECRETARY OF STATE			STATE AUDITOR			ATTORNEY GENERAL		
Precinct	# OF PERSONS REGISTERED AT 7 A.M.	# OF NEW REGISTRATIONS ELECTION DAY	TOTAL NUMBER OF PERSONS VOTING IN THE PRECINCT	STEVE CARLSON IP	MIKE MCFADDEN R	AL FRANKEN DFL	DAVE THOMAS IP	SHARNA WAHLGREN R	BETTY MCCOLLUM DFL	JOHN QUINN R	SHELDON JOHNSON DFL	HANNAH NICOLLET AND TIM GIESEKE IP	JEFF JOHNSON AND BILL KUISLE R	MARK DAYTON AND TINA SMITH DFL	BOB HELLAND IP	DAN SEVERSON R	STEVE SIMON DFL	PATRICK DEAN IP	RANDY GILBERT R	REBECCA OTTO DFL	BRANDAN BORGOS IP	SCOTT NEWMAN R	LORI SWANSON DFL
ST. PAUL W-2 P-10	124	7	19	0	8	11	2	7	9	8	10	0	8	11	1	7	10	0	9	8	1	7	8
ST. PAUL W-5 P-10	564	21	182	4	27	149	12	22	144	30	140	8	33	131	12	24	136	5	17	140	6	15	139
ST. PAUL W-7 P-01	1902	94	755	20	117	597	45	116	570	139	569	22	123	574	46	126	523	33	97	538	22	108	494
ST. PAUL W-7 P-03	1420	54	603	18	133	439	58	114	411	153	412	29	142	402	48	134	361	36	115	385	19	109	391
ST. PAUL W-7 P-04	916	43	405	11	86	299	30	81	277	93	288	13	90	282	28	87	251	13	72	268	8	77	261
ST. PAUL W-7 P-05	1341	45	774	18	167	573	51	139	567	172	559	25	173	546	45	167	506	39	129	529	22	130	514
ST. PAUL W-7 P-06	1313	49	604	14	157	417	54	142	386	168	393	15	159	391	30	160	357	28	135	369	17	117	370
ST. PAUL W-7 P-07	1170	44	525	12	113	381	31	104	370	128	367	11	109	367	15	120	345	22	97	345	13	107	340
ST. PAUL W-7 P-08	1667	70	803	10	213	560	31	196	563	211	560	23	230	526	39	228	493	30	182	534	9	190	537
ST. PAUL W-7 P-09	1495	47	706	20	195	472	58	170	462	214	457	28	195	454	49	205	405	34	169	432	24	160	434
ST. PAUL W-7 P-10	1359	45	695	15	203	458	54	174	449	220	440	16	217	438	49	210	384	30	196	395	15	177	406
ST. PAUL W-7 P-11	1268	66	495	10	98	372	36	82	367	102	378	13	97	353	24	101	335	16	80	342	11	77	355
ST. PAUL W-7 P-12	2539	105	1349	23	353	949	63	321	931	354	938	40	363	898	57	348	858	53	294	882	13	285	900
ST. PAUL W-7 P-13	1770	99	1052	17	305	706	62	270	699	297	711	28	311	688	53	303	636	39	261	670	27	251	680
County Totals:	18,848	789	8,967	192	2,175	6,383	587	1,938	6,205	2,289	6,222	271	2,250	6,061	496	2,220	5,600	378	1,853	5,837	207	1,810	5,829
District 67B Totals	18,848	789	8,967	192	2,175	6,383	587	1,938	6,205	2,289	6,222	271	2,250	6,061	496	2,220	5,600	378	1,853	5,837	207	1,810	5,829
District 67B % of Voters				2.15	24.38	71.54	6.72	22.18	71.01	26.79	72.82	3.06	25.37	68.34	5.77	25.85	65.20	4.39	21.53	67.83	2.39	20.88	67.26
District 67 Totals	36,562	1,455	16,803	410	3,991	11,978	1,175	3,605	11,536			517	4,167	11,277	934	4,138	10,424	737	3,473	10,764	434	3,354	10,766
District 67 % of Voters				2.46	23.91	71.75	7.19	22.07	70.63			3.12	25.15	68.06	5.84	25.85	65.13	4.60	21.70	67.24	2.69	20.80	66.76

Dedication of Blue Book

To my fellow Minnesotans:

I'm honored to present the 2015-2016 edition of the Minnesota Legislative Manual – also known as the "Blue Book." As always, the Blue Book is a comprehensive guide to our government in Minnesota. But it's more than just a listing of offices, names, and biographies. It also contains interesting information about Minnesota's history, culture, institutions, and profile. Since my days as a student, growing up in Hopkins, Minnesota, I've been a regular user of the Blue Book. I hope this edition will continue to be a trusted resource for people all over Minnesota, as it has been since the 1870s.

I'm pleased to dedicate this edition of the Blue Book in honor of the 50th anniversary of the Voting Rights Act and the Minnesotans who made it a reality. A core mission of the Office of Secretary of State is to protect and strengthen the right to vote, so honoring the passage of that landmark legislation, as well as the Minnesotans who fought tirelessly for equality and justice, is fitting and important. When President Lyndon Johnson signed the Voting Rights Act into law in 1965, he called it "a triumph for freedom as huge as any victory that has ever been won on any battlefield." Before the law, many states openly suppressed the votes of African-Americans and other communities of color. They used poll taxes and literacy tests, not to mention brute force and intimidation, to deny certain citizens the right to register to vote. The Voting Rights Act made those tactics illegal, and in doing so brought millions of Americans out of the shadows by bringing an end to their silence. As a nation, we didn't just make a promise; we made it *the law* to give millions of Americans a voice – by ensuring that they could exercise their right to vote.

There's a compelling Minnesota story surrounding the Voting Rights Act. While it may not seem so now, in 1965 the legislation was controversial. And the 1965 debate on the bill came in the midst of other divisive debates on the Vietnam War, immigration, and federal spending. But when the roll was called on the Voting Rights Act, Minnesota spoke with one voice. All of our members of Congress – Democrats and Republicans – voted "YES," affirming the fundamental right for all Americans to have a direct voice in their government. That unity was rare, but it came in service of an important principle. And it reflected well on all of Minnesota.

It's important that we honor those members of Congress from Minnesota who did the right thing back in 1965: Senators Walter Mondale and Eugene McCarthy, as well as Representatives Albert Quie, Ancher Nelsen, Clark MacGregor, Joseph Karth, Donald Fraser, Alec Olson, Odin Langen, and John Blatnik. It's equally important to honor the many people with Minnesota ties, too numerous to mention entirely here, whose tireless work for civil rights raised the consciousness of a nation and made the Voting Rights Act possible; pioneers such as Roy Wilkins (NAACP Executive Director), Josie Johnson (civil rights leader and education advocate), John Cummins (retired minister of First Universalist Church in Minneapolis), Jim Kloster (retired Lutheran minister from Clearbrook), Kenneth Beck (Reverend at St. Cloud First United Methodist Church, who passed away in 2006), Thomas Basich (founding pastor of Advent Lutheran Church, who passed away in 2011), and James Reeb (Unitarian minister, and St. Olaf graduate, killed for his civil rights work at Selma, Alabama). History has judged them all kindly.

Throughout this edition of the Blue Book, you'll find more information about the Voting Rights Act, and about the role that Minnesotans played in its passage.

While we celebrate the passage of the Voting Rights Act, let's not forget that there's more work to do. Although Minnesota is consistently among the top states in voter turnout, even more of our people should exercise their hard-won right to vote. As long as I'm privileged to hold this office, I will work with anyone of any political affiliation, from any part of our state, to enhance and expand the ability to vote for all Minnesotans.

Steve Simon
Minnesota Secretary of State

Reader's Note: Included in the 2015-2016 Legislative Manual are historical artifacts, such as news articles, quotes, and published letters from the 1960s about the events leading up to the passage of the Voting Rights Act of 1965. As readers will see, the language used and printed fifty years ago to describe the struggles faced by African-Americans and other communities of color is considerably different than today. The Secretary of State's Office, in consultation with the Saint Paul NAACP, felt it was important for Minnesotans to read these sources of information as they were written in 1965, not only for historical context but so Minnesotans can better understand how far we've come and how far we have yet to go.

Steve Simon
Minnesota Secretary of State

Jeffry Martin
Saint Paul NAACP, President

Note: The following pages include historical artifacts, such as news articles, quotes, and published letters from the 1960s about the events leading up to the passage of the Voting Rights Act of 1965. They were originally published as part of the 2015-2016 Legislative Manual, or "Blue Book."

Voting Rights Act of 1965 - 50th Anniversary

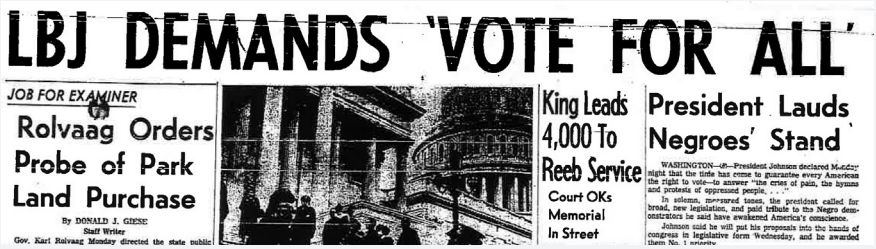

LBJ DEMANDS 'VOTE FOR ALL'

JOB FOR EXAMINER

Rolvaag Orders Probe of Park Land Purchase

By DONALD J. GIESE
Staff Writer

Gov. Karl Rolvaag Monday directed the state public

King Leads 4,000 To Reeb Service

Court OKs Memorial In Street

President Lauds Negroes' Stand

WASHINGTON—President Johnson declared Monday night that the time has come to guarantee every American the right to vote—to answer "the cries of pain, the hymns and protests of oppressed people. . . ."

In solemn, measured tones, the president called for broad, new legislation, and paid tribute to the Negro demonstrators he said have awakened America's conscience.

Johnson said he will put his proposals into the hands of congress in legislative form Wednesday, and he awarded them No. 1 priority.

St. Paul Pioneer Press, March 16, 1965

THE PATH TO THE VOTING RIGHTS ACT OF 1965: KEY EVENTS AND LEGISLATIVE DATES

- March 7 – March 25, 1965: Voting rights marches in Selma, Alabama
- March 15, 1965: President Johnson addresses Congress and calls for voting rights legislation
- March 17, 1965: Introduced in the Senate as S. 1564
- May 26, 1965: Passed the United States Senate (77-19)
- July 9, 1965: Passed the United States House of Representatives with amendment (333-85)
- July 29, 1965: Reported by the joint conference committee
- August 3, 1965: Agreed to by the United States House of Representatives (328-74)
- August 4, 1965: Agreed to by the United States Senate (79-18)
- August 6, 1965: Signed into law by United States President Lyndon B. Johnson

Voting Rights Act of 1965 - 50th Anniversary

*Three days before Bloody Sunday in Selma, Ala., The **Minneapolis Spokesman** highlighted Senator Walter Mondale's call for voting rights legislation. The story, published on **March 4, 1965**, was placed in the upper-right corner of the front page, indicating it was the most important story in that week's issue.*

Minneapolis Spokesman

THIRTY-FIRST YEAR, NO. 33 — TA. 7-4021 — MINNEAPOLIS, MINNESOTA, THURSDAY, MARCH 4, 1965 — TA. 7-4022 — $5 PER YEAR; 15 CENTS PER COPY

Proof of Success

The proof of the University's (Minnesota) as educator can be found in the achievements of its alumni. The University of Minnesota is among the top fifteen universities in the United States in the number of Ph.D. degrees granted annually. Wherever you find Minnesota graduates you will find a continuous record of achievement and service in science and technology, medicine and education, government and business — in almost every branch of human endeavor. — From brochure "This is the University of Minnesota".

Negro Part Of American History

In the last eight years many American intellectuals under the impact of the American Negro Revolution have come, albeit reluctantly and as yet in a far from thorough manner, to see and assess American experience in a new way. They begin to see that the history of Negro Americans is not separate and to one side of the general American experience but, rather is a most critical and integral part of it. — From Negro Americans Take the Lead Pamphlet.

Minnesota Prof. Speaks At Florida A & M U.

Tallahassee, Fla.—Dr. James L. Gibbs, Jr., second from left, assistant professor in the Department of Anthropology at the University of Minnesota, Minneapolis, examines a piece of African art during his recent visit to Tallahassee, where he spoke at Florida A & M University. Left to right, are: Dr. Leodell W. Neyland, professor in the FAMU Department of History and Geography; Professor John W. Riley, head of the department; and Dr. Maklen C. Ehaney, dean of the College of Arts and Sciences at Florida A & M. Dr. Gibbs, leading Africanist in the University of Minnesota Department of Anthropology, was the Negro History Week speaker at FAMU.

Republicans Blast Slow Adminstration Pace On Dixie Right To Vote

Frank Kent Begins 5th Ward Campaign

Fifth Ward Republicans in Minneapolis overwhelmingly endorsed Frank C. Kent, 30, of 1103 Olson Memorial Highway for the post of Fifth Ward Alderman. It is believed that this marks the first time a Negro has been endorsed for a Minneapolis Aldermanic post by either political party.

In a stinging attack about present conditions in the Fifth ward, Kent promised to lead a far-ranging crusade to get better government for the Northside. He stressed that his campaign would transend party lines and he called on Democrats, Republicans and independents to join together in electing an alderman who will be dedicated to serving all of the people of the ward. Kent stated that he will ewe his vote to no political faction, but will work hard to serve the best interests of his constituents.

Citing the increasing crime rate and inadequate police protection for the ward, Kent pointed out that it was his opinion that the present alderman is unable to get an effective job done for the ward and that it is time for a change to a man who will keep the responsible officials on the 'hot seat' until they take appropriate action to solve the problems of the ward.

Kent is a member of the public relations staff of Gen-

JOHNNIE J. CRISLER N.W. BELL OPERATOR

In the above photo is Johnnie J. Crisler a telephone operator at N.W. Bell Telephone Co. She is also attending the University of Minnesota and studying to become a surgical nurse. Story elsewhere in this paper describes how this young lady divides her time into study and work to reach a goal.

Housing Bias To Courts

Edward Brooke Is

Mondale Says Congress Must Enact Legislature Insuring Voting Rights

Washington, D. C.—Senator Walter Mondale said Saturday that "Congress must adopt legislation this session to permit Negroes full participation in the American political process."

In an address to the Metropolitan Washington Chapter of Americans for Democratic Action, the Minnesota Senator said "legislation must be adopted that will remove the last remnant of restrictions on Negro voting rights in both federal and local elections. Literacy tests can no longer be permitted to deny Negroes their voting rights," Mondale said. "Voters registration cannot be left in the hostile hands of persons whose very jobs depend on the continued frustration of the Negroes' right to vote. And we can no longer justify the token registration of a few Negroes through the tedious process of case-by-case 'trial by combat' through the courts."

"Who are we—we who enjoy all of our rights—to tell the Negro to be patient or to set time-tables for the exercise of his Constitutional rights. The time for patience is past. The insistent demands for Freedom Now require action now—action by an effective federal instrumentality.

Matthew Little Is Area Toastmaster Contest Winner

Matthew Little, 3448 Fifth Av. S. was winner of the Area 5 Toastmasters Speech Contest held Saturday night at the Sheraton Ritz Hotel.

Little represented the Minneapostal Toastmasters Club. He had been chosen to represent the club through inter-club elimination contest. Other contestants were: Edward Taylor of the Pony Express Club, John Lawson of Aquatennial City Club, Richard Morrison of Lake Harriet Club and Bruce Wheaton of Cosmopolitan Club.

By winning, Little will represent Area 5 against the winners of 5 other Area Toastmaster Contest winners at a Toast-

Minneapolis Spokesman, March 4, 1965

Mondale says Congress Must Enact Legislature Insuring Voting Rights

WASHINGTON, D.C. – Senator Walter Mondale said Saturday that "Congress must adopt legislation this session to permit Negroes full participation in the American political process."

In an address to the Metropolitan Washington Chapter of Americans for Democratic Action, the Minnesota Senator said "legislation must be adopted that will remove the last remnant of restrictions on Negro voting rights in both federal and local elections. Literacy tests can no longer be permitted to deny Negroes their voting rights," Mondale said. "Voter registration cannot be left in the hostile hands of persons whose very jobs depend on the continued frustration of the Negroes' right to vote. And we can no longer justify the token registration of a few Negroes through the tedious process of case-by-case 'trial by combat' through the courts."

"Who are we—we who enjoy all of our rights—to tell the Negro to be patient or to set time-tables for the exercise of his Constitutional rights. The time for patience is past. The insistent demands for Freedom Now require action now—action by an effective federal instrumentality.

"Other Constitutional and human rights cannot effectively be secured where the right to vote is denied—where political power is absent," Mondale said. "For in the last analysis, it is the local elected official—not the federal marshal or federal judge—who daily dispenses justice or injustice to the Negro. It is the local Sherriff, the local Chief of Police, the local School Board members, the local voting registrar who set the pace in closing the glaring gap between the federal 'right' and the local 'practice' under which the right is desired."

Mondale, who succeeded Vice President Hubert Humphrey in the United States Senate, said Congress must adopt legislation to:

> Extend voting guarantees to all elections—local, state and federal.
>
> Correct abuses in the administration of literacy tests, especially where prior education has been so discriminatory that literacy tests are per se unreasonable, or where such tests are newly-installed and do not apply equally to already-registered whites.
>
> Authorize temporary federal registrars to step in and register voters in cases where it is established that the local registrar has deliberately frustrated the registration of qualified Negroes.

"Our objective is not to move a massive federal apparatus into the South, but to provide a remedy in those areas where abuses exist."

Voting Rights Act of 1965 - 50th Anniversary

*On **March 9, 1965**, two days after Bloody Sunday in Selma, Alabama, Congressman Joseph E. Karth, who represented Minnesota's 4th District, wrote a letter to the U.S. Attorney General urging him "to launch immediately a full investigation."*

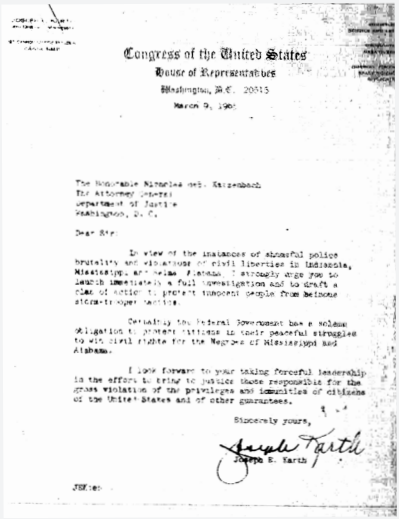

Congress of the United States
House of Representatives
Washington, D.C. 20515
March 9, 1965

The Honorable Nicholas deB. Katzenbach
The Attorney General
Department of Justice
Washington, D.C.

Dear Sir:

In view of the instances of shameful police brutality and violations of civil liberties in Indianola, Mississippi and Selma, Alabama, I strongly urge you to launch immediately a full investigation and to draft a plan of action to protect innocent people from heinous storm-trooper tactics.

Certainly the Federal Government has a solemn obligation to protect citizens in their peaceful struggles to win civil rights for the Negroes of Mississippi and Alabama.

I look forward to your taking forceful leadership in the effort to bring to justice those responsible for the gross violation of the privileges and immunities of citizens of the United States and of other guarantees.

Sincerely yours,

Joseph E. Karth

JEK:ec

The Honorable Nicholas deB. Katzenbach
The Attorney General
Department of Justice
Washington, D.C.

Dear Sir:

In view of the instances of shameful police brutality and violations of civil liberties in Indianola, Mississippi and Selma, Alabama, I strongly urge you to launch immediately a full investigation and to draft a plan of action to protect innocent people from heinous storm-trooper tactics.

Certainly the Federal Government has a solemn obligation to protect citizens in their peaceful struggles to win civil rights for the Negroes of Mississippi and Alabama.

I look forward to your taking forceful leadership in the effort to bring to justice those responsible for the gross violation of the privileges and immunities of citizens of the United States and of other guarantees.

Sincerely yours,

Joseph E. Karth

Voting Rights Act of 1965 - 50th Anniversary

In 1965, the Minnesota Republican Party chair, Robert Forsythe, traveled to Alabama for a "two-day observation trip." Upon his return to Minnesota, Forsythe held a press conference, which was covered in the ***Minneapolis Tribune*** *on* ***March 16, 1965****.*

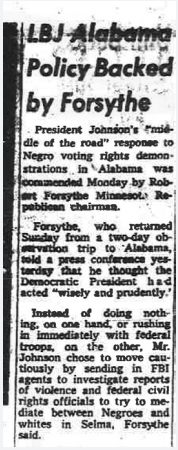

LBJ Alabama Policy Backed by Forsythe

President Johnson's "middle of the road" response to Negro voting rights demonstrations in Alabama was commended Monday by Robert Forsythe Minnesota Republican chairman.

Forsythe, who returned Sunday from a two-day observation trip to Alabama, told a press conference yesterday that he thought the Democratic President had acted "wisely and prudently."

Instead of doing nothing, on one hand, or rushing in immediately with federal troops, on the other, Mr. Johnson chose to move cautiously by sending in FBI agents to investigate reports of violence and federal civil rights officials to try to mediate between Negroes and whites in Selma, Forsythe said.

LBJ Alabama Policy Backed by Forsythe

President Johnson's "middle of the road" response to Negro voting rights demonstrations in Alabama was commended Monday by Robert Forsythe, Minnesota Republican chairman.

Forsythe, who returned Sunday from a two-day observation trip to Alabama, told a press conference yesterday that he thought the Democratic President had acted "wisely and prudently."

Instead of doing nothing, on one hand, or rushing in immediately with federal troops, on the other, Mr. Johnson chose to move cautiously by sending in FBI agents to investigate reports of violence and federal civil rights officials to try to mediate between Negroes and whites in Selma, Forsythe said...

This, he said, seemed to be the goal of federal officials who were working to calm the situation until Congress can adopt federal legislation assuring Negroes the right to register to vote.

Noting that only 600 of 15,000 Negroes are registered in Dallas County, where Selma is situated, Forsythe said it is obvious that "something is wrong" with Alabama's voting procedures.

He said that, for example, registrars are required to be open for business only two days a month. In addition, he said, state law requires that prospective applicants not only meet all voting requirements but also must bring along a registered voter to vouch for their character and identity.

Both laws, he said, have been used to prevent Negroes from registering.

He called the Negro demonstrations of the past two weeks "one of the proper ways" for citizens to obtain their constitutional rights.

He predicted Congress will expeditiously approve voting rights legislation with support from the Republican minority.

He said he planned to report on his trip to Minnesota's four Republican congressman – Reps. Albert Quie, Ancher Nelson, Clark MacGregor and Odin Langen.

Voting Rights Act of 1965 - 50th Anniversary

In 1965, many Minnesotans made trips to Selma, Alabama to "see for themselves" the reports in the news and to help with voting rights efforts. The article below was published in the ***Minneapolis Star*** *on* ***March 19, 1965****.*

14 Volunteers for Selma Trip

Eight college students and six adults so far have volunteered for a trip to Selma, Ala., to "see for themselves" what's happening in the civil rights movement.

The trip is being sponsored by a group of University of Minnesota students, and trip - planning headquarters are at the home of Jack Mogelson, 3152 Florida Av., St. Louis Park.

Mogelson said the group is also trying to raise funds to help pay trip expenses. The group plans to leave here sometime Sunday morning and return next Friday. He said it was hoped the number of volunteers for the bus trip would be 35.

14 Volunteers for Selma Trip

Eight college students and six adults so far have volunteered for a trip to Selma, Ala., to "see for themselves" what's happening in the civil rights movement.

The trip is being sponsored by a group of University of Minnesota students, and trip – planning headquarters are at the home of Jack Mogelson, 3152 Florida Av., St. Louis Park.

Mogelson said the group is also trying to raise funds to help pay trip expenses. The group plans to leave here sometime Sunday morning and return next Friday. He said it was hoped the number of volunteers for the bus trip would be 35.

Voting Rights Act of 1965 - 50th Anniversary

Civil rights activist Reverend James J. Reeb was killed during the civil rights marches in Selma, Alabama. He died on March 11, 1965. Rev. Reeb was a graduate of St. Olaf College in Minnesota. Following his death, St. Olaf announced a lecture series in his honor, as reported by the ***St. Paul Dispatch*** *on* ***March 16, 1965****.*

St. Olaf's Announces Reeb Lecture Series

Dispatch News Service

NORTHFIELD—The president of St. Olaf college today announced the establishment of the James J. Reeb Memorial lecture series in honor of the clergyman killed in the cause of civil rights in Selma last week.

President Sidney Rand made the announcement at a memorial service at 9 a.m. today in the college chapel. The Rev. Mr. Reeb was a graduate of St. Olaf in the class of 1950.

"Human relations, the deepest concern of James Reeb, who gave his career and his life to bridging the gap between the races, will be the focus of the series," Dr. Rand told the students who packed the chapel.

Prof. Lloyd Hustvedt, professor of Norwegian at St. Olaf, who as a student was head counselor of the freshmen men's dormitory the year Reeb was a counselor there delivered his eulogy. Presiding was the Rev. Clifford Swanson, college pastor.

The Rev. Mr. Reeb was a St. Olaf student from 1947 to 1950 and many persons at the college now were acquainted with him. In addition to students, there were members of his class at the service today.

Dr. Rand said the funds for the annual lecture series in memory of Reeb will come from students, graduates of St. Olaf, friends and persons interested in the cause for which he gave his life.

The Rev. Reeb died Thursday in Selma after having been attacked by white men on a street of the Alabama town where he had gone to support the Negro voter registration struggle.

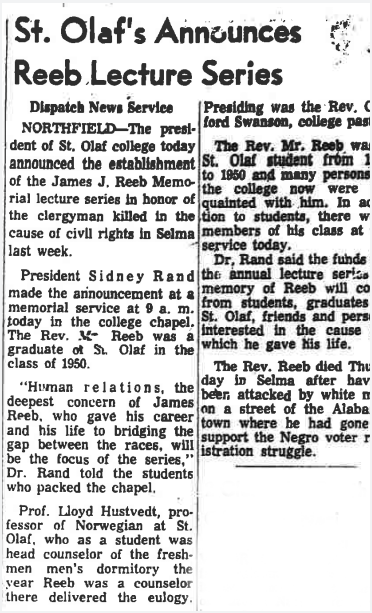

St. Olaf's Announces Reeb Lecture Series

Dispatch News Service

NORTHFIELD—The president of St. Olaf college today announced the establishment of the James J. Reeb Memorial lecture series in honor of the clergyman killed in the cause of civil rights in Selma last week.

President Sidney Rand made the announcement at a memorial service at 9 a. m. today in the college chapel. The Rev. Mr. Reeb was a graduate of St. Olaf in the class of 1950.

"Human relations, the deepest concern of James Reeb, who gave his career and his life to bridging the gap between the races, will be the focus of the series," Dr. Rand told the students who packed the chapel.

Prof. Lloyd Hustvedt, professor of Norwegian at St. Olaf, who as a student was head counselor of the freshmen men's dormitory the year Reeb was a counselor there delivered the eulogy.

Presiding was the Rev. C ford Swanson, college pas

The Rev. Mr. Reeb wa St. Olaf student from 1 to 1950 and many persons the college now were quainted with him. In ac tion to students, there w members of his class at service today.

Dr. Rand said the funds the annual lecture serie memory of Reeb will co from students, graduates St. Olaf, friends and pers interested in the cause which he gave his life.

The Rev. Reeb died Thu day in Selma after hav been attacked by white n on a street of the Alaba town where he had gone support the Negro voter r istration struggle.

Voting Rights Act of 1965 - 50th Anniversary

In 1965, the president of St. Thomas College in Minnesota traveled to Selma, Alabama to speak at the memorial service of civil rights activist Reverend James J. Reeb, who was a St. Olaf graduate and killed during the civil rights marches in Selma. His trip was covered in the ***St. Paul Dispatch*** *on March 16, 1965.*

Msgr. Shannon Returns Here

Msgr. James Shannon, president of St. Thomas college, returned here today from Selma, Ala., saying that he was "greatly encouraged" by what he saw there.

Msgr. Shannon spoke in appreciation of the Rev. James J. Reeb at a memorial service conducted Monday in Selma for the slain Unitarian minister.

The highest ranking Catholic clergyman at the memorial service, Msgr. Shannon, will be consecrated a bishop March 31 in the St. Paul Cathedral.

He was one of a number of clergyman of both Protestant and Catholic faiths who went to Selma Sunday to be present there at the services Monday.

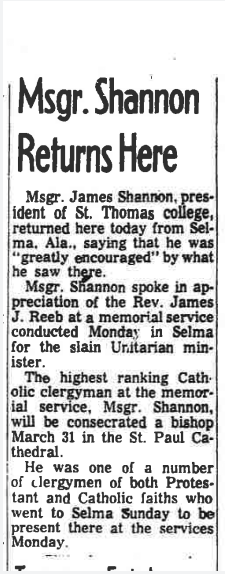

Msgr. Shannon Returns Here

Msgr. James Shannon, president of St. Thomas college, returned here today from Selma, Ala., saying that he was "greatly encouraged" by what he saw there.

Msgr. Shannon spoke in appreciation of the Rev. James J. Reeb at a memorial service conducted Monday in Selma for the slain Unitarian minister.

The highest ranking Catholic clergyman at the memorial service, Msgr. Shannon, will be consecrated a bishop March 31 in the St. Paul Cathedral.

He was one of a number of clergymen of both Protestant and Catholic faiths who went to Selma Sunday to be present there at the services Monday.

Voting Rights Act of 1965 - 50th Anniversary

During the civil rights marches in Selma, Alabama and after President Lyndon B. Johnson addressed a joint session of Congress and called on them to pass a voting rights bill, local elected and party officials spoke out. St. Paul Mayor George Vavoulis sent telegrams to Minnesota's congressional delegation and the Hennepin County DFL passed a resolution supporting voting rights for all citizens, according to articles in the ***St. Paul Dispatch*** *and* ***Minneapolis Spokesman*** *on* ***March 16*** *and* ***March 18, 1965****, respectively.*

Vavoulis Supports Right-to-Vote

Mayor George Vavoulis sent telegrams today to Minnesota members of congress urging them all to support the federal administration's right-to-vote program.

A short time later his move was approved by the City Council.

The mayor wired:

"America's future and confirming symbol of a free and democratic society can only be maintained by all Americans being able to exercise their inalienable right to vote.

"I respectfully urge you to let Americans know that the citizens of St. Paul and Minnesota demand that the right to vote shall be guaranteed."

The message did not specifically mention President Johnson's Monday night speech and proposals for a right-to-vote bill.

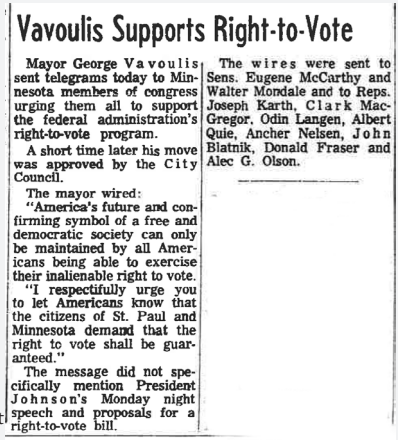

Vavoulis Supports Right-to-Vote

Mayor George Vavoulis sent telegrams today to Minnesota members of congress urging them all to support the federal administration's right-to-vote program.

A short time later his move was approved by the City Council.

The mayor wired:

"America's future and confirming symbol of a free and democratic society can only be maintained by all Americans being able to exercise their inalienable right to vote.

"I respectfully urge you to let Americans know that the citizens of St. Paul and Minnesota demand that the right to vote shall be guaranteed."

The message did not specifically mention President Johnson's Monday night speech and proposals for a right-to-vote bill.

The wires were sent to Sens. Eugene McCarthy and Walter Mondale and to Reps. Joseph Karth, Clark MacGregor, Odin Langen, Albert Quie, Ancher Nelson, John Blatnik, Donald Fraser and Alec G. Olson.

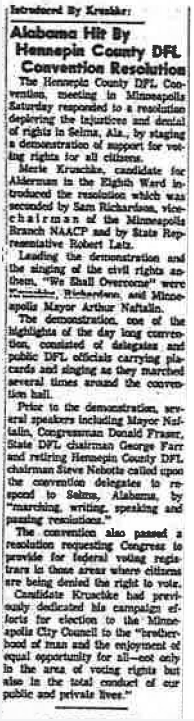

Introduced By Kruschke:

Alabama Hit By Hennepin County DFL Convention Resolution

The Hennepin County DFL Convention, meeting in Minneapolis Saturday responded to a resolution deploring the injustice and denial of rights in Selma, Ala., by staging a demonstration of support for voting rights for all citizens.

Merle Kruschke, candidate for Alderman in the Eighth Ward introduced the resolution which was seconded by Sam Richardson, vice-chairman of the Minneapolis Branch NAACP and by State Representative Robert Latz.

Leading the demonstration and the singing of the civil rights anthem, "We Shall Overcome" were Kruschke, Richardson, and Minneapolis Mayor Arthur Naftalin.

The demonstration, one of the highlights of the day long convention, consisted of delegates and public DFL officials carrying placards and singing as they marched several times around the convention hall.

Prior to the demonstration, several speakers including Mayor Naftalin, Congressman Donald Fraser, State DFL chairman George Farr and retiring Hennepin County DFL chairman Steve Nebotte called upon the convention delegates to respond to Selma, Alabama, by "marching, writing, speaking and passing resolutions."

The convention also passed a resolution requesting Congress to provide for federal voting registrars in those areas where citizens are being denied the right to vote.

Candidate Kruschke had previously dedicated his campaign efforts for election to the Minneapolis City Council to the "brotherhood of man and the enjoyment of equal opportunity for all—not only in the area of voting rights but also in the total conduct of our public and private lives."

The wires were sent to Sens. Eugene McCarthy and Walter Mondale and to Reps. Joseph Karth, Clark MacGregor, Odin Langen, Albert Quie, Ancher Nelson, John Blatnik, Donald Fraser and Alec G. Olson.

Alabama Hit By Hennepin County DFL Convention Resolution

The Hennepin County DFL Convention meeting in Minneapolis Saturday responded to a resolution deploring the injustice and denial of rights in Selma, Ala., by staging a demonstration of support for voting rights for all citizens.

Merle Kruschke, candidate for Alderman in the Eighth Ward, introduced the resolution which was seconded by Sam Richardson, vice-chairman of the Minneapolis Branch NAACP and by State Representative Robert Latz.

Leading the demonstration and the singing of the civil rights anthem, "We Shall Overcome" were Kruschke, Richardson and Minneapolis Mayor Arthur Naftalin.

The demonstration, one of the highlights of the day long convention, consisted of delegates and public DFL officials carrying placards and singing as they marched several times around the convention hall.

…

The convention also passed a resolution requesting Congress to provide for federal voting registrars in those areas where citizens are being denied the right to vote.

Candidate Kruschke had previously dedicated his campaign efforts for election to the Minneapolis City Council to the "brotherhood of man and the enjoyment of equal opportunity for all—not only in the area of voting rights but also in the total conduct of our public and private lives."

After President Lyndon B. Johnson called on Congress to pass a voting rights bill, the ***Minneapolis Spokesman*** *published an editorial on* ***March 18, 1965*** *praising the President for "perhaps the greatest speech a Chief Executive of this great Nation ever made…"*

Minneapolis Spokesman

A President's Finest Hour

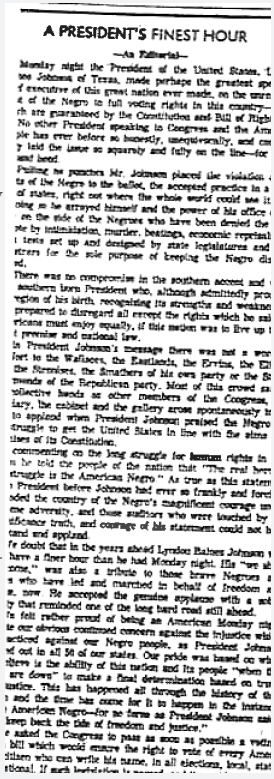

A PRESIDENT'S FINEST HOUR

—An Editorial—

Monday night the President of the United States, Lyndon Baines Johnson of Texas, made perhaps the greatest speech a Chief Executive of this great Nation ever made, on the unresolved right of the Negro to full voting rights in this country—rights which are guaranteed by the Constitution and Bill of Rights.

No other President speaking to Congress and the American people has ever before so honestly, unequivocally, and courageously laid the issue so squarely and fully on the line—for all to see and heed.

Pulling no punches, Mr. Johnson placed the violation of the rights of the Negro to the ballot, the accepted practice in a number of States, right out where the whole world could see it. And in doing so, he arrayed himself and the power of his office definitely on the side of the Negroes who have been denied the right to vote by intimidation, murder, beatings, economic reprisals, and trick tests set up and designed by State legislatures and vote registrars for the sole purpose of keeping the Negro disfranchised.

There was no compromise in the southern accent and voice of a southern born President who, although admittedly proud of the region of his birth, recognizing its strengths and weaknesses, was prepared to disregard all except the rights which he said all Americans must enjoy equally, if this Nation was to live up to its great promise and national law.

In President Johnson's message there was not a word of comfort to the Wallaces, the Eastlands, the Ervins, the Ellenders, the Stennises, the Smathers of his own part or the Strom Thurmonds of the Republican Party. Most of this crowd sat on its collective hands as other Members of the Congress, the judiciary, the Cabinet, and the gallery arose spontaneously to its feet to applaud when President Johnson praised the Negro for his struggle to get the United States in line with the aims and promises of its Constitution.

In commenting on the long struggle for human rights in this Nation he told the people of the Nation that, "The real hero of this struggle is the American Negro." As true as this statement is, no President before Johnson had ever so frankly and forcibly reminded the country of the Negro's magnificent courage under extreme adversity, and those auditors who were touched by the magnificence truth, and courage of his statement could not help but stand and applaud.

We doubt that in the years ahead Lyndon Baines Johnson will ever have a finer hour than he had Monday night. His "we shall overcome," was also a tribute to those brave Negroes and whites who have led and marched in behalf of freedom and justice, now. He accepted the genuine applause with a sober dignity that reminded one of the long hard road still ahead.

We felt rather proud of being an American Monday night despite our obvious continued concern against the injustice which is practiced against our Negro people, as President Johnson pointed out in all 50 of our States. Our pride was based on what we believe is the ability of this Nation and its people "when the chips are down" to make a final determination based on truth and justice. This has happened all through the history of this Nation and the time has come for it to happen in the instance of the American Negro—for no force as President Johnson said, "can keep back the tide of freedom and justice."

He asked the Congress to pass as soon as possible a voting rights bill which would insure the right to vote of every American citizen who can write his name, in all elections; local, State, and National. If such legislation is passed, and it must be enacted, the final barriers to full citizenship will have been pushed aside to allow every qualified American man and woman of voting age to participate in the selection of public officials. This will greatly affect the peace, harmony, and unity of the country which has long been divided by the denial of constitutional rights, to part of the country's citizenry.

The Nation owes a debt of gratitude to President Johnson and the aroused public opinion which convinced him that he had to take a strong position and promised him the support which made his Monday night speech such a great document of true statesmanship. -CECIL NEWMAN.

Voting Rights Act of 1965 - 50th Anniversary

During the civil rights marches in Selma, Alabama, Minnesotans submitted letters to their local newspapers. Below are two examples of letters that ran in the ***Minneapolis Star*** *on* ***March 19 and March 20, 1965****.*

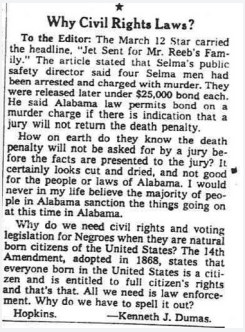

★

Why Civil Rights Laws?

To the Editor: The March 12 Star carried the headline, "Jet Sent for Mr. Reeb's Family." The article stated that Selma's public safety director said four Selma men had been arrested and charged with murder. They were released later under $25,000 bond each. He said Alabama law permits bond on a murder charge if there is indication that a jury will not return the death penalty.

How on earth do they know the death penalty will not be asked for by a jury before the facts are presented to the jury? It certainly looks cut and dried, and not good for the people or laws of Alabama. I would never in my life believe the majority of people in Alabama sanction the things going on at this time in Alabama.

Why do we need civil rights and voting legislation for Negroes when they are natural born citizens of the United States? The 14th Amendment, adopted in 1868, states that everyone born in the United States is a citizen and is entitled to full citizen's rights and that's that. All we need is law enforcement. Why do we have to spell it out?

Hopkins. —Kenneth J. Dumas.

Why Civil Rights Laws?

To the editor: The March 12 Star carried the headline, "Jet Sent for Mr. Reeb's Family." The article stated that Selma's public safety director said four Selma men had been arrested and charged with murder. They were released later under $25,000 bond each. He said Alabama law permits bonds on a murder charge if there is indication that a jury will not return the death penalty.

How on earth do they know the death penalty will not be asked for by a jury before the facts are presented to the jury? It certainly looks cut and dried, and not good for the people or laws of Alabama. I would never in my life believe the majority of people in Alabama sanction the things going on at this time in Alabama.

Why do we need civil rights and voting legislation for Negroes when they are natural born citizens of the United States? The 14th Amendment, adopted in 1868, states that everyone born in the United States is a citizen and is entitled to full citizen's rights and that's that. All we need is law enforcement. Why do we have to spell it out? – Kenneth J. Dumas, Hopkins

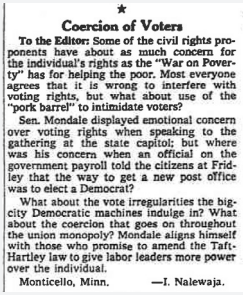

★

Coercion of Voters

To the Editor: Some of the civil rights proponents have about as much concern for the individual's rights as the "War on Poverty" has for helping the poor. Most everyone agrees that it is wrong to interfere with voting rights, but what about use of the "pork barrel" to intimidate voters?

Sen. Mondale displayed emotional concern over voting rights when speaking to the gathering at the state capitol; but where was his concern when an official on government payroll told the citizens at Fridley that the way to get a new post office was to elect a Democrat?

What about the vote irregularities the big city Democratic machines indulge in? What about the coercion that goes on throughout the union monopoly? Mondale aligns himself with those who promise to amend the Taft-Hartley law to give labor leaders more power over the individual.

Monticello, Minn. —I. Nalewaja.

Coercion of Voters

To the Editor: Some of the civil rights proponents have about as much concern for the individual's rights as the "War on Poverty" has for helping the poor. Most everyone agrees that it is wrong to interfere with voting rights, but what about use of the "pork barrel" to intimidate voters?

Sen. Mondale displayed emotional concern over voting rights when speaking to the gathering at the state capitol; but where was his concern when an official on government payroll told the citizens at Fridley that the way to get a new post office was to elect a Democrat?

What about the vote irregularities the big city Democratic machines indulge in? What about the coercion that goes on throughout the union monopoly? Mondale aligns himself with those who promise to attend the Taft-Hartley law to give labor leaders more power over the individual. – I. Nalewaja, Monticello, Minn.

Voting Rights Act of 1965 - 50th Anniversary

Six Minnesotans were arrested in Selma, Alabama while "praying and picketing" at the home of Selma Mayor Joseph Smitherman. The Minnesotans were among more than 300 civil rights demonstrators arrested that day. The article below was published in the ***St. Paul Pioneer Press*** *on* ***March 21, 1965****.*

4 St. Paul Pastors Go to Jail in Selma

Six Minnesotans, including four St. Paul clergymen, were among the more than 300 civil rights demonstrators arrested in Selma, Ala., the Associated Press reported Saturday.

They were in a group praying and picketing at the home of Mayor Joseph Smitherman of Selma when they were taken into custody.

They are the Rev. David W. Benson, assistant pastor at St. John the Evangelist Episcopal church; the Rev. John Metzger, pastor of Hamline Methodist church; the Rev. Richard Tice, associate minister of Central Park Methodist church, and the Rev. Thomas Payne, pastor of Arlington Hills Methodist church.

Also arrested were Mrs. Ann Goodwin, Crystal, and the Rev. Rollin Norris, vicar of Christ Episcopal Mission, Spring Lake Park.

Mrs. Goodwin is devotional chairman for the Episcopal Church Women of Minnesota.

Wilson Baker, Selma public safety director, told the demonstrators, "We have had trouble with you folks before, and we are taking you into custody to protect you."

Those arrested were held about 3 hours and spent the night in a community center behind the city hall.

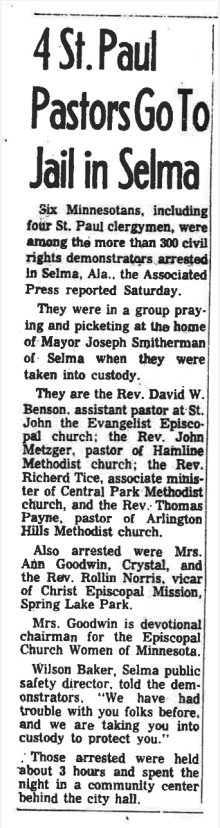

4 St. Paul Pastors Go To Jail in Selma

Six Minnesotans, including four St. Paul clergymen, were among the more than 300 civil rights demonstrators arrested in Selma, Ala., the Associated Press reported Saturday.

They were in a group praying and picketing at the home of Mayor Joseph Smitherman of Selma when they were taken into custody.

They are the Rev. David W. Benson, assistant pastor at St. John the Evangelist Episcopal church; the Rev. John Metzger, pastor of Hamline Methodist church; the Rev. Richerd Tice, associate minister of Central Park Methodist church, and the Rev. Thomas Payne, pastor of Arlington Hills Methodist church.

Also arrested were Mrs. Ann Goodwin, Crystal, and the Rev. Rollin Norris, vicar of Christ Episcopal Mission, Spring Lake Park.

Mrs. Goodwin is devotional chairman for the Episcopal Church Women of Minnesota.

Wilson Baker, Selma public safety director, told the demonstrators, "We have had trouble with you folks before, and we are taking you into custody to protect you."

Those arrested were held about 3 hours and spent the night in a community center behind the city hall.

Voting Rights Act of 1965 - 50th Anniversary

On May 26, 1965, the United State Senate passed the Voting Rights Act, 77 to 19, with support from both of Minnesota's U.S. Senators, Eugene McCarthy and Walter Mondale. The Senate's passage of the bill made the front pages of the ***Minneapolis Tribune*** *and* ***St. Paul Pioneer Press*** *on* ***May 27, 1965****.*

—Pioneer Press Photo By Tom Young

Voting Right Bill Passed By Senate

1 KILLED, 24 INJURED

More Tornadoes Batter Midwest

Pioneer Pres

More than 40 tornadoes
tions of nine central states
persons and killing one.

More than 30 funnel clou
Grand Rapids, Mich., and at
through the Chicago area, T
of Oklahoma, Kansas, Mis

Cloture Rule Chokes Off Opposition

St Paul Pioneer Press

Twins Take First Place

Defeat Boston, 9-7, as Chicago Loses

(DETAILS in Sports Section)

Senate Passes Voting Rights Bill, 77 to 19

Southerners Overridden by Coalition

WASHINGTON, D.C. — (UPI)—An overpowering coalition of Democratic and Republican senators passed President Johnson's far-reaching voting rights bill Wednesday, 77 to 19. Southern opposition was routed under a cloture rule that choked off debate.

The vote sending the precedent-setting measure to the House came after five weeks of Senate debate. A similar

Minneapolis Tribune

Voting Rights Act of 1965 - 50th Anniversary

During the debate over the Voting Rights Act of 1965 it was common for Minnesotans to write to members of Congress. A Duluth resident sent a letter to Congressman John A. Blatnik, who represented Minnesota's 8th District, urging him to support voting rights for all Americans. Below is Congressman Blatnik's response, which was sent on ***July 8, 1965****, one day before the United States House of Representatives passed the Voting Rights Act, 333-85.*

Dear Mr. Chagnon:

Thank you for your recent communication concerning the voting rights of Americans. Certainly this is a cherished privilege of every American and one that must be zealously protected. The Mississippi situation has focused attention on this vital matter.

We in Congress are charged with the responsibility of insuring our citizens the privilege of voting. Please know that I will be restless until this responsibility is fully discharged.

The current voting rights legislation is presently being considered in the floor of the House where I have been giving it my full support. A total of 13 days of public hearings have been held on this subject and a total of 121 bills were introduced on voting rights. I remain hopeful of early enactment of the strongest possible voting rights legislation.

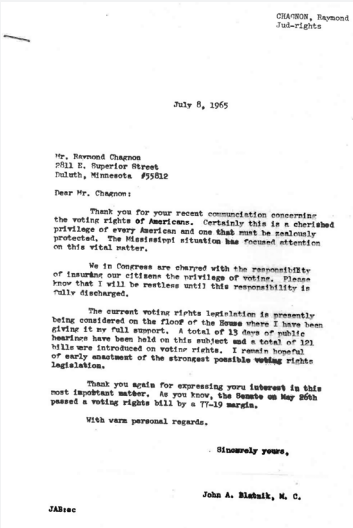

CHAGNON, Raymond
Jud-rights

July 8, 1965

Mr. Raymond Chagnon
9811 E. Superior Street
Duluth, Minnesota #55812

Dear Mr. Chagnon:

Thank you for your recent communication concerning the voting rights of Americans. Certainly this is a cherished privilege of every American and one that must be zealously protected. The Mississippi situation has focused attention on this vital matter.

We in Congress are charged with the responsibility of insuring our citizens the privilege of voting. Please know that I will be restless until this responsibility is fully discharged.

The current voting rights legislation is presently being considered on the floor of the House where I have been giving it my full support. A total of 13 days of public hearings have been held on this subject and a total of 121 bills were introduced on voting rights. I remain hopeful of early enactment of the strongest possible voting rights legislation.

Thank you again for expressing your interest in this most important matter. As you know, the Senate on May 26th passed a voting rights bill by a 77-19 margin.

With warm personal regards.

Sincerely yours,

John A. Blatnik, M. C.

JAB:sc

Thank you again for expressing [your] interest in this most important matter. As you know, the Senate on May 26th passed a voting rights bill by a 77-19 margin.

With warm personal regards. Sincerely yours, John A. Blatnik, M. C.

Voting Rights Act of 1965 - 50th Anniversary

*On **August 2, 1965**, thousands of Minnesotans (teen-agers, college students, ministers, etc.) attended a voting rights rally at the College of St. Thomas, St. Paul, to hear 25-year-old John Lewis, national chairman of the Student Nonviolent Coordinating Committee, speak. The event was previewed that day in the **Minneapolis Star** (below).*

*Lewis, who has been a member of Congress since 1987, said at the rally that after three days of traveling in Minnesota that **"this is perhaps the only state in the country that is dramatizing in a massive way its concern for the people in the South,"** according to a **St. Paul Pioneer Press** article that ran the following day (right). The rally launched a three-day statewide sales campaign for brotherhood buttons, which pictured a "black and white handclasp...intended as symbols for racial understanding."*

RALLY AT ST. THOMAS

Orientation Held By Rights Group

By JERRY MONTGOMERY
Staff Writer

The only thing Thursday night's thundershower dampened at the Minnesota Task Force civil rights rally at the College of St. Thomas was the lawn.

Nearly a thousand teen-agers, college students, ministers, teachers, nuns and politicians gathered in the St. Thomas gymnasium to sing civil rights songs and listen to John Lewis, 25, national chairman of the Student Nonviolent Coordinating committee (SNCC).

The occasion was billed as an orientation rally for the Task Force before launching a statewide sales campaign for Brotherhood buttons. They hope to raise $32,000 through the efforts of 5,000 young people and adults in 75 Minnesota communities to support civil rights projects in the South.

After three days of traveling in Minnesota, Lewis said "this is perhaps the only state in the country that is dramatizing in a massive way its concern for the people in the South."

"What you do in Minnesota by participating in the Brotherhood button drive is to give the Negroes of the South a sense of hope," he said.

"The Negroes of the South are saying now they want to register and vote, to participate in the democratic process," Lewis said. "Nothing can stop the movement because people have made up their minds to have freedom now."

"We have come a long way," he said, "but it will

MINNESOTA TASK FORCE

Civil Rights Rally Tonight

An estimated 3,000 persons, primarily teen-agers, are expected to attend a Minnesota Task Force orientation rally at 8 p.m. today in the athletic stadium at the College of St. Thomas, St. Paul.

The rally will launch a three-day state-wide sale of "brotherhood buttons" to raise funds for civil rights activities in the South and an Indian project in northern Minnesota.

The buttons, picturing a black and white handclasp, are intended as symbols of racial understanding.

At the rally, John Lewis, chairman of the Student Nonviolent Coordinating Committee (SNCC), will describe current civil rights activities in the South. Freedom songs will be led by folk singer Cyril Paul.

Also scheduled to appear are Bishop James Shannon, St. Thomas president; the Rev. Roland Robinson of Calvary Methodist Church; Rabbi Marc Reibhaber of Tifereth Jacob Congregation, and the Rev. Mordeau Williams of St. James A.M.E. Church.

Voting Rights Act of 1965 - 50th Anniversary

*On **August 6, 1965**, President Lyndon B. Johnson signed the Voting Rights Act of 1965 into law surrounded by congressional and civil rights leaders, such as Martin Luther King, Jr. and Rosa Parks. On **August 7**, the Department of Justice filed suit in Mississippi to strike down the state's poll tax. On **August 10**, the Department of Justice filed suits in Texas, Alabama, and Virginia.*

Johnson to Sign Vote Bill Tomorrow

Picture on Page 2A

By EDMOND LEBRETON

WASHINGTON, D.C.—(AP) —President Johnson will go ceremony in which President Abraham Lincoln signed at the Capitol a bill giving freedom to slaves employed by Confederates in carrying out President went to the Capitol to extend congratulations in person.

Mr. Johnson, in a formal

Minneapolis Star, August 5, 1965

Yoichi R. Okamoto / Lyndon B. Johnson Library

THE MINNEAPOLIS **STAR**

Two Sections 28 PAGES ★

Copyright 1965 Minneapolis Star and Tribune Company

Telephone 332-6141 Single Copy Price 10c Lower Price for Carrier Delivery

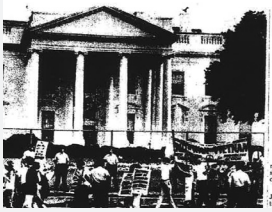

U.S. Filing Suits to Enforce New Negro Vote Law

LBJ Proves Political Mastery; Long Road to Ballot for Negro: Page 2A

By MARTHA COLE

WASHINGTON, D. C.—(AP)—The Department of Justice presses the button today to start enforcement of the new law against obstacles to Negro voting.

The department was to go into court at Jackson, Miss., to challenge that state's poll tax. Federal voting registration machinery it is now possible for a good many thousand Negro citizens to be registered by the end of the year."

Joe T. Patterson, Mississippi's attorney general, said he was surprised by the speed of the Justice Department suit.

He said the voting rights bill and the planned suit could affect the outcome of an Aug. 17 referendum on a state constitutional amendment easing voter registration

Minneapolis Star, August 7, 1965

LBJ Picks Capitol for Vote Signing

Enforcing Vote Rights Act Planned; King Sees 900,000 Negroes Registering: Page 2A

WASHINGTON, D.C.—(AP) —President Johnson went to the Capitol to sign the voting rights bill today and said that with this action "we strike away the last major shackles of three fierce and ancient bonds" of the Negroes.

Mr. Johnson announced that at 1 p.m. Saturday at his direction, Atty. Gen. Nicholas Katzenbach will file a law suit challenging the constitutionality of the Mississippi poll tax.

"This," he said, "will begin the legal process which, I confidently believe, will very soon prohibit any state from requiring the payment of

Minneapolis Star, August 6, 1965