STATE OF MINNESOTA

CAMPAIGN FINANCE AND PUBLIC DISCLOSURE BOARD

2004
CAMPAIGN FINANCE SUMMARY

HOUSE OF REPRESENTATIVE CANDIDATES
JUDICIAL CANDIDATES
SPECIAL ELECTION DISTRICT 37
CONSTITUTIONAL AND SENATE OFFICE HOLDERS
OTHER REGISTERED PRINCIPAL CAMPAIGN COMMITTEES
POLITICAL PARTY UNITS
POLITICAL COMMITTEES AND POLITICAL FUNDS

Issued: June 20, 2005 (data as of May 18, 2005)
CAMPAIGN FINANCE AND PUBLIC DISCLOSURE BOARD
Suite 190, Centennial Office Building
658 Cedar Street
St. Paul MN 55155-1603

Telephone: 651/296-5148 or 800/657-3889
Fax: 651/296-1722
For TTY/TDD communication contact us through the Minnesota Relay Service at 800/627-3529
Email: cf.board@state.mn.us
Worldwide web site: http://www.cfboard.state.mn.us

EXECUTIVE SUMMARY - ELECTION YEAR 2004

The Campaign Finance and Public Disclosure Board is charged with the administration of the Ethics in Government Act, Minnesota Statutes Chapter 10A. During an election year campaign committees of candidates who file for office are required to file three Reports of Receipts and Expenditures: pre-primary, pre-general, and year-end. Campaign committees of candidates whose office is not up for election and candidates who chose not to file for office, file one year-end report. Offices open for election in 2004 were: House of Representatives and certain Judicial seats. Political party units, political committees, and political funds that attempt to influence state elections also filed pre-primary, pre-general, and year-end reports.

This summary is based on reports for election year 2004, as filed with the Board by principal campaign committees of candidates for 134 state representative seats (311 candidates filed), 38 candidates for elective judicial seats, and a special election in Senate District 37. Additionally, this summary includes data supplied by 4 constitutional officeholders; 67 senate officeholders; 7 judicial officeholders; 18 judicial candidates; 442 committees of candidates who did not file for election in 2004; 343 political party units; and 381 political committees and political funds. Comparison of total data from election year 2004 by principal campaign committees, political committees, or political funds with similar data from election years 2000 and 2002 is included in this summary. The data has not been verified or audited.

This summary includes, for each candidate committee, political party unit, political committee or political fund, total contributions received; total transfers to candidates, committees, or funds; total expenditures; beginning and ending cash balances; and the total amount of public subsidy received by qualifying candidates. Outstanding loans payable, unpaid bills, or disbursements other than campaign expenditures or transfers to candidates are not itemized in the summary but are reflected in the totals reported in the summary.

Campaign committees for constitutional and legislative office must abide by certain contribution limits. There is no contribution limit for elective judgeship candidates. House candidates reported receiving a total of $4,592,793 from individuals, lobbyists, political committees and political funds; and $569,993 from political parties (see page12) A total of $440,057 in contributions were reported received by 38 judicial candidates (see page 27). A listing of the names of individuals, committees, or funds contributing in aggregate more than $100 to legislative or district court candidates and more than $200 to constitutional office candidates and a list of contributors to political party units, political committees and political funds begins on page 51.

Included in the total contributions received by House of Representative candidates were 5,823 donations of more than $100 each totaling $2,106,401 (41% of total contributions received). Judicial candidates received contributions from 513 donations of more than $100 each totaling $284,628 (65% of total contributions received).

Most candidates voluntarily agree to limit expenditures in order to receive public subsidies. These subsidies include direct payments to eligible candidates during election years and the right to participate in the Political Contribution Refund (PCR) program. Agreements to abide by spending limits in order to receive money from the State Elections Campaign Fund were signed by 97% of registered house of representative candidates filing for office. A total of $1,736,164 in public subsidy was distributed to 267 eligible house of representative candidates.

Campaign expenditures are made for the purpose of influencing the nomination or election of a candidate and apply toward the expenditure limit applicable to partisan candidates who signed a Public Subsidy

Agreement. In 2004, 311 candidates who filed for the house of representatives reported making total campaign expenditures of $5,525,826, a 10% increase in campaign spending when compared with total expenditures of $5,027,261 in 2002.

According to statistics compiled from candidate reports, winners outspent losers in 78% of the state house races. There were no house districts without opposition in the general election.

Four constitutional officers who were not up for election in 2004 reported receiving $923,365 in total contributions and reported making total campaign expenditures of $424,103. State senate office holders reported receiving a total of $653,458 in contributions and making total campaign expenditures of $235,310. Other candidate committees who did not file for office reported receiving $209,242 in contributions and making total campaign expenditures of $107,632.

This summary includes selected data from reports filed by political party units, political committees and political funds. Reports filed by 343 political party committees and 381 political committees and political funds disclosed receipt of contributions totaling $63,357,003 from which they made total contributions of $7,180,832 to state candidate committees and political committees and political funds.

Included in the $63,357,003:

- $7,371,139 was contributed to Democratic Farmer Labor party units which made $2,249,060 in contributions to state candidate committees and other committees and $1,607,945 in independent expenditures;

- $7,204,568 was contributed to Republican Party of Minnesota party units which made $420,875 in contributions to state candidate committees and other committees and $1,251,473 in independent expenditures;

- $32,551 was contributed to Independence Party of Minnesota party units which made $1,440 in contributions to state candidate committees and other committees;

- $61,210 was contributed to Green Party of Minnesota party units which made $675 in contributions to state candidate committees and other committees;

Contributions made by individuals to qualifying political party units also qualify for a refund under the PCR program.

The summary includes a list of political committees and political funds that made independent expenditures expressly advocating the election or defeat of a clearly identified candidate (page 130) and includes names of donors who contributed more than $2,000 to candidate committees, political committees, political funds, or political party units during 2004 (page171).

TABLE OF CONTENTS

Entities in this Summary 1
Abbreviations 1
Campaign Expenditure Limits 1
Contributions and Expenditures 2
2004 Statistics for House of Representative Candidates 4
Comparison of Reports Filed by Principal Campaign Committees 5
State Public Subsidy Program 6
Public Subsidy Payments and Disbursements for Political Parties 7
Tax Return Participation Rate 8
House of Representative Candidates 12
Judicial Office Candidates 27
Special Election Candidates 29
Constitutional Officeholders 32
Senate Officeholders 33
Judicial Officeholders 37
Other Registered Principal Campaign Committees 38
Principal Campaign Committee - Major Donors 51
Comparison of Reports Filed by Political Committees and Political Funds (PCFs) and Political Party Units 106
Political Committees and Political Funds - Receiving Contributions in Excess of $50,000 107
Political Committees and Political Funds - Making Contributions in Excess of $30,000 108
Political Party Units 109
Political Committees and Political Funds 119
Independent Expenditures for Political Party Units 130
Independent Expenditures for Political Committees and Political Funds 131
Political Party Units – Major Donors 134
Political Committees and Political Funds - Major Donors 154
Large Givers 171

ENTITIES IN THIS SUMMARY

Category	# in Summary	# Terminated in 2004	# Continuing Registration
Candidates filing for office in 2004:			
State House of Representative	311	18	293
Judicial	38	19	20
Special Election	3	0	3
Officeholders			
Constitutional	4	0	4
Senate	67	1	66
Judicial	7	1	6
Other Registered Candidates	442	110	332
Subtotal	872	148	724
Political Party Committees:			
DFL	169	3	166
RPM	143	0	143
IPM	10	0	10
GPM	21	2	19
Subtotal	**343**	**5**	**338**
Political Committees & Funds	**381**	**19**	**362**
Total	**1,596**	**172**	**1,424**

ABBREVIATIONS

OFFICE

GC	Governor Committee
AG	Attorney General Committee
SS	Secretary of State Committee
SA	State Auditor Committee
SC	Supreme Court
AC	Appeals Court
DC	District Court

POLITICAL PARTY UNITS

DFL	Democratic-Farmer-Labor Party
RPM	Republican Party of Minnesota
IPM	Independence Party of Minnesota
GPM	Green Party of Minnesota
OTH	Other party affiliation

PUBLIC SUBSIDY

Y	Public Subsidy Agreement in effect
N	No Public Subsidy Agreement in effect
I	Increase in spending limit

MISCELLANEOUS

T	Terminated with 2004 Report
A	Amendment pending
N/A	Not Applicable
R	Final report not filed

2004 BASE CAMPAIGN EXPENDITURE LIMITS

	Election Year
State Representative	$28,400

	Non-election Year
Governor/Lt. Governor	$437,620
Attorney General	$72,940
Secretary State, State Auditor	$36,470
State Senator	$10,950

CONTRIBUTIONS AND EXPENDITURES

House of Representative Candidates – Election Year

Contributions Received	Individuals	Lobbyists	Political Party Units	Political Committees & Funds
Representatives	$3,766,683	$84,803	$569,993	$741,307

Expenditures	2004 Campaign Expenditures	2002 Campaign Expenditures	2000 Campaign Expenditures	% increase or decrease
Representatives	$5,525,826	$5,027,261	$4,336,825	10% increase

Officeholders – Nonelection Year

Contributions Received	Individuals	Lobbyists	Political Party Units	Political Committees & Funds
Constitutional	$912,810	$4,055	$1,650	$6,500
Senate	$538,807	$24,785	$10,250	$79,616

Expenditures	2004 Campaign Expenditures	2003 Campaign Expenditures
Constitutional	$424,103	$260,326
Senate	$235,310	$244,696

Other Registered Committees

Other Registered Committees	Individuals	Lobbyists	Political Party Units	Political Committees & Funds
Constitutional	$15,795	$4,725	$5,600	$6,450
Senate	$41,454	$300	$2,272	$735
Representative	$75,082	$3,275	$500	$22,653
TOTAL	**$132,331**	**$8,300**	**$8,372**	**$29,838**

Other Registered Committees – 442 campaign committees reported making campaign expenditures totaling $107,632.

Political party units, political committees, and political funds

In 2004, 343 political party units and 381 political committees and political funds were registered with the Board. These entities reported receiving total contributions of $63,357,003 in 2004 from which they made total contributions of $7,180,833 to other committees and state candidates.

Political Party Committees	**Contributions received**	**Contributions made**
Democratic-Farmer-Labor (DFL)	$7,371,139	$2,249,060
Republican Party of Minnesota (RPM)	$7,204,568	$420,875
Green Party of Minnesota (GPM)	$61,210	$675
Independence Party of Minnesota (IPM)	$32,551	$1,440
Political Committees and Political Funds	$48,687,535	$4,508,783
Total	**$63,357,003**	**$7,180,833**

2004 STATISTICS FOR HOUSE OF REPRESENTATIVE CANDIDATES

CANDIDATES:	311 - 100%	Number of candidates registered with the Board who filed for office
	303 - 97%	Number of candidates who signed a public subsidy agreement
	123 - 100%	Number of incumbents who ran for reelection and signed a public subsidy agreement
	180 - 96%	Number of non-incumbents who signed a public subsidy agreement
DISTRICTS:	134 - 100%	
	0 - 0%	Number of unopposed general election candidates
	105 - 78%	Number of districts in which winner outspent loser in general election
	123 - 92%	Number of districts in which incumbents ran for re-election
	31 - 23%	Number of districts in which non-incumbents outspent incumbent and lost in general election
	13 - 10%	Number of districts in which non-incumbents outspent incumbent and won in general election
CONTRIBUTIONS:	$4,592,793	Contributions received from individuals, lobbyists, political committees and funds
	$14,768	Average amount of contributions received from individuals, lobbyists, political committees and funds per candidate
	$569,993	Contributions received from political parties
	$1,833	Average amount of contributions received from political parties per candidate
	$5,162,786	Total amount of contributions received
	$16,600	Average amount of contributions received per candidate
EXPENDITURES:	$5,525,826	Total amount of campaign expenditures
	$17,768	Average amount of campaign expenditures per candidate
	$903,756	Total amount of non-campaign expenditures
	$2,906	Average amount of non-campaign expenditures per candidate
	$6,736,366	Total amount of campaign expenditures, non-campaign disbursements and other disbursements
	$21,660	Average amount of campaign expenditures, non-campaign disbursements and other disbursements per candidate

COMPARISON OF REPORT FILED BY PRINCIPAL CAMPAIGN COMMITTEES

Office/ Year Received	Cash Balance Jan 1	Total Contributions Received	Contributions From Major Donors	# of Major* Donors	Total Campaign Expenditures	Cash Balance Dec 31
House of Representative Candidates – Election Years						
2004	$892,475	$5,162,786	$2,106,401	5,823	$5,525,826	$1,219,612
2002	$732,330	$4,286,529	$1,429,650	4,132	$5,027,261	$683,359
2000	$995,362	$3,749,873	$1,380,859	3,593	$4,336,825	$1,129,690
OFFICEHOLDERS						
State Constitutional Offices - Nonelection Years						
2004	$232,880	$925,015	$403,914	1,435	$424,103	$578,043
2003	$274,752	$414,444	$124,373	362	$260,326	$235,055
State Senator – Nonelection Years						
2004	$609,482	$653,458	$11,300	23	$235,310	$827,403
2003	$503,158	$593,204	$18,497	40	$244,696	$612,901
Other Registered Principal Campaign Committees						
2004	$605,148	$209,242	$69,441	159	$107,632	$484,984

*Major Donors - individuals, political party units, political committees, and political funds contributing in aggregate more than $100 to state representative candidates and state senate officeholders; and more than $200 to state constitutional officeholders.

Election years for state offices:

2006 Governor-Lieutenant Governor, Attorney General, Secretary of State, State Auditor, State Senate, State Representative

STATE PUBLIC SUBSIDY PROGRAM
2004 ELECTION OF STATE HOUSE OF REPRESENTATIVES

Candidate participation in public subsidy program

	DFL	IPM	RPM	GPM	OTHER	TOTAL
Candidates filing for office:	142	21	145	7	3	318
Filing candidates who registered a committee with the Board:	141 (99%)	19 (90%)	142 (98%)	7 (100%)	2 (67%)	311 (98%)
Registered candidates who signed a public subsidy agreement:	138 (98%)	17 (89%)	140 (99%)	6 (86%)	2 (67%)	303 (97%)
Registered candidates with PSA who received public subsidy payments:	128 (93%)	12 (71%)	125 (89%)	2 (33%)	0 (0%)	267 (88%)

Distribution of Party Account public subsidy by office and party:

House of Representatives

	DFL	IPM	RPM	GPM	TOTAL
Available:	$479,806	$81,024	$407,119	$83,588	$1,051,537
Paid to candidates:	$456,603	$8,123	$393,843	$4,086	$862,655
Paid to party [1]	0	0	0	0	0
Returned to State [2]	$23,203	$72,900	$13,276	$79,503	$188,882

[1] Party account public subsidy designated for an otherwise qualified candidate of the party who is unopposed is paid to the party.
[2] Party account public subsidy designated for a district and office in which the party has no candidate is returned to the general fund of the state.

Distribution of General Account

	Total Paid	Number of Candidates	Payment Per Candidate
House of Representatives:	$873,508	267	$ 3,272

Distribution of General Account Public Subsidy by Party:

	DFL	IPM	RPM	GPM	TOTAL
House of Representatives:	$418,761	$39,259	$408,946	$6,543	$873,509

Public Subsidy Totals by Party:

	DFL	IPM	RPM	GPM	TOTAL
General Account Paid to candidates:	$418,761	$39,259	$408,946	$6,543	$873,509
Party Account paid to candidates:	$456,603	$8,123	$393,843	$4,086	$862,655
Total:	$ 875,364	$47,382	$802,789	$10,629	$1,736,164

Differences between totals shown and individual amounts included in totals are due to rounding.

PUBLIC SUBSIDY AND DISBURSEMENTS for POLITICAL PARTIES

	DFL	RPM	GPM	IPM
Public Subsidy from previous year	$10,304	$ 5,624	$10,982	$10,366
Public Subsidy received in 2004	$52,881	$39,687	$7,059	$ 6,336
Total Available	$63,185	$45,311	$18,041	$16,702

Expenditures during 2004*

Party advertisements	$ 0	$ 0	$ 5,665	$ 14,123
Sample ballots	$ 0	$ 0	$ 1,418	$ 0
Telephone conversations	$ 0	$ 0	$ 0	$ 0
Party fundraising	$ 0	$ 0	$ 0	$ 0
Staff members	$57,259	$45,000	$ 3,228	$ 0
Total Expenditures	$57,259	$45,000	$10,310	$ 14,123
Total Public Subsidy on hand 12/31/04	$ 5,926	$ 310	$ 7,731	$ 2,579

*See Minn. Stat. §10A.275

TAX RETURN PARTICIPATION RATE

TAX YEAR	TOTAL NO. OF RETURNS INCOME TAX	PROPERTY TAX REFUNDS	TOTAL NO. OF CHECKOFFS	% OF PARTICIPATION
1974 Actual	1,669,794	-	372,311	22.3%
1975 Actual	1,584,086	-	376,223	23.8%
1976 Actual	1,616,441	-	391,799	24.2%
1977 Actual	1,667,924	-	451,512	27.1%
1978 Actual	1,722,053	938,791	516,300	19.4%
1979 Actual	1,761,586	880,185	458,586	17.4%
1980 Actual	1,752,137	797,327	401,566	15.8%
1981 Actual	1,738,194	806,698	395,804	15.6%
1982 Actual	1,712,796	703,470	403,371	16.7%
1983 Actual	1,721,645	660,854	416,606	17.5%
1984 Actual	1,773,807	630,530	426,514	17.7%
1985 Actual	1,801,993	571,772	393,424	16.6%
1986 Actual	1,814,958	556,935	367,543	15.5%
1987 Actual	1,963,300	429,993	361,321	15.1%
1988 Actual	1,978,135	524,855	379,544	15.2%
1989 Actual	2,012,123	480,123	379,845	15.2%
1990 Actual	2,029,347	544,138	398,235	15.5%
1991 Actual	2,063,233	523,085	355,727	13.8%
1992 Actual	2,059,228	557,892	350,545	13.4%
1993 Actual	2,087,914	554,942	341,034	12.9%
1994 Actual	2,132,617	534,040	335,641	12.6%
1995 Actual	2,178,578	518,236	302,053	11.2%
1996 Actual	2,226,721	499,845	293,312	9.8%
1997 Actual	2,404,536	500,001	284,528	9.0%
1998 Actual	2,455,354	491,768	288,901	9.8%
1999 Actual	2,358,098	501,999	226,270	7.9%
2000 Actual	2,442,043	485,330	235,692	8.1%
2001 Actual	2,413,791	462,830	281,672	9.8%
2002 Actual	2,416,197	571,014	320,024	10.7%
2003 Actual	2,407,546	549,414	299,984	10.1%

Political Checkoff Participation Compared to Total Tax Returns

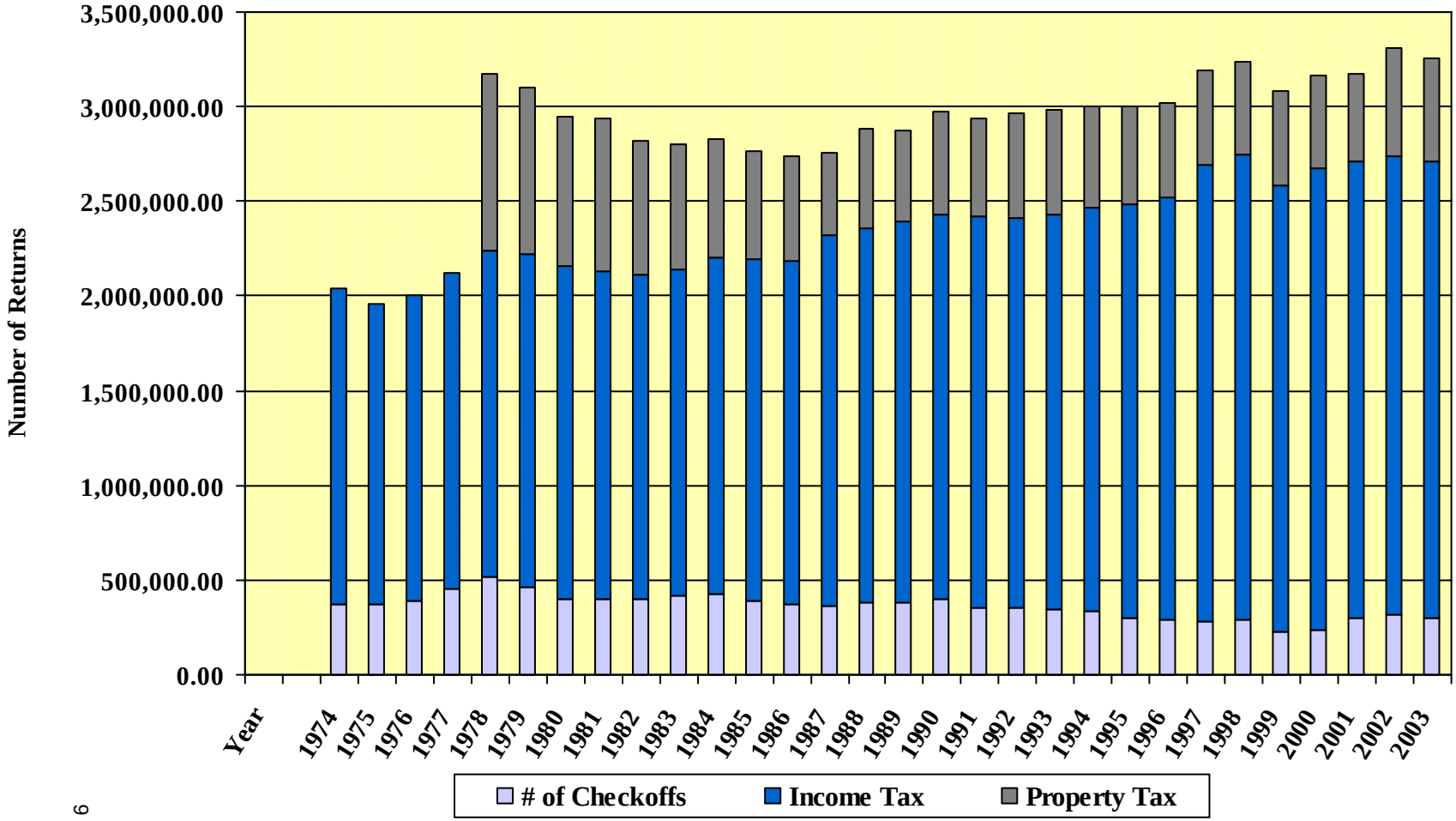

STATE ELECTIONS CAMPAIGN FUND

INCOME TAX AND PROPERTY TAX CHECKOFFS[A]

TAX YEAR	GENERAL ACCOUNT	% OF TOTAL	DFL ACCT.	% OF TOTAL	RPM ACCT.	% OF TOTAL	IPM ACCT.	% OF TOTAL	GPM ACCT.	% OF TOTAL	OTHER PARTIES[B]	% OF TOTAL	TOTAL[C]
1974 - Actual	$125,169	33.6%	$175,259	7.1%	$68,395	18.4%					$3,488	0.9%	$ 372,311
1975 - Actual	125,979	33.5%	164,071	43.6%	83,218	22.1%					2,955	0.8%	376,233
1976 - Actual	106,303	27.2%	186,927	47.7%	89,227	22.8%					9,252	2.3%	391,799
1977 - Actual	118,774	26.3%	187,812	41.6%	132,913	29.4%					12,013	2.7%	451,512
1978 - Actual	127,740	24.8%	220,116	42.6%	153,921	29.8%					14,523	2.8%	516,300
1979 - Actual	118,454	24.2%	197,503	40.3%	160,327	32.7%					13,529	2.8%	489,813
1980 - Actual	198,028	24.7%	332,394	41.4%	258,748	32.2%					13,962	1.7%	803,132
1981 - Actual	206,640	26.1%	307,286	38.8%	262,240	33.1%					14,331	2.0%	791,608
1982 - Actual	207,014	25.7%	356,800	44.2%	229,748	28.5%					13,180	1.6%	806,742
1983 - Actual	208,328	25.0%	330,206	39.6%	282,790	34.0%					11,888	1.4%	833,212
1984 - Actual	230,294	27.0%	356,074	41.7%	266,658	31.3%					0	0%	853,026
1985 - Actual	241,682	30.7%	299,904	38.1%	245,682	31.2%					0	0%	786,848
1986 - Actual	228,470	31.1%	306,258	41.7%	200,358	27.2%					0	0%	735,086
1987 - Actual	564,790	31.3%	673,870	37.3%	567,954	31.4%					0	0%	1,806,605
1988 - Actual	545,885	28.8%	778,275	41.0%	573,560	30.2%					0	0%	1,897,720
1989 - Actual	572,375	30.2%	669,370	35.4%	650,620	34.4%					0	0%	1,892,365
1990 - Actual	593,250	31.6%	731,055	38.9%	554,005	29.5%					0	0%	1,878,310
1991 - Actual	555,730	33.0%	636,225	37.8%	491,450	29.2%					0	0%	1,683,405
1992 - Actual	515,855	31.5%	673,285	41.1%	449,390	27.4%					0	0%	1,638,530
1993 - Actual	517,790	32.2%	577,240	36.0%	511,115	31.8%					0	0%	1,606,145
1994 - Actual	485,905	30.7%	592,650	37.5%	500,260	31.6%					0	0%	1,578,815
1995 - Actual	327,055	22.9%	528,905	37.1%	460,820	32.2%	48,820	2.4%			63,305	4.4%	1,428,905
1996 - Actual	333,135	24.0%	546,740	39.3%	415,620	29.9%	27,685	2.0%			67,745	4.8%	1,390,925
1997 - Actual	328,575	24.5%	494,430	36.9%	404,055	30.2%	46,465	3.5%			65,075	4.9%	1,338,600
1998 - Actual	330,920	24.1%	199,165	14.5%	444,645	32.4%	342,480	4.9%			53,495	3.9%	1,370,705
1999 - Actual	279,480	26.2%	356,050	33.3%	305,260	28.6%	69,875	6.5%	36,680	3.4%	21,225	2.0%	1,068,570
2000 - Actual	245,980	21.8%	407,530	36.1%	340,025	30.2%	74,190	6.6%	59,700	5.3%	0	0%	1,127,425
2001 - Actual	290,655	20.6%	465,795	33.1%	446,125	31.7%	112,215	8.0%	93,570	6.6%	0	0%	1,408,360
2002 - Actual	262,365	18.2%	500,975	34.7%	471,190	33.0%	96,250	6.6%	107,900	7.4%	0	0%	1,444,680
2003 - Actual	235,425	17.4%	557,315	41.3%	419,195	31.1%	65,675	4.9%	71,150	5.3%	0	0%	1,348,760

(A) Beginning with tax year 1980, taxpayers may check off $2.00 per individual; beginning in tax year 1987 taxpayers may check off $5.00 per individual.

(B) Other parties that are, or have been, qualified for inclusion on the state tax form since 1998 include: Grassroots, Constitution, Progressive Minnesota, Green, and Libertarian.

(C) Beginning with tax year 1990, 3% of check off is retained in the general fund for administration costs.

Public Subsidy Money Dedicated Through Check Off

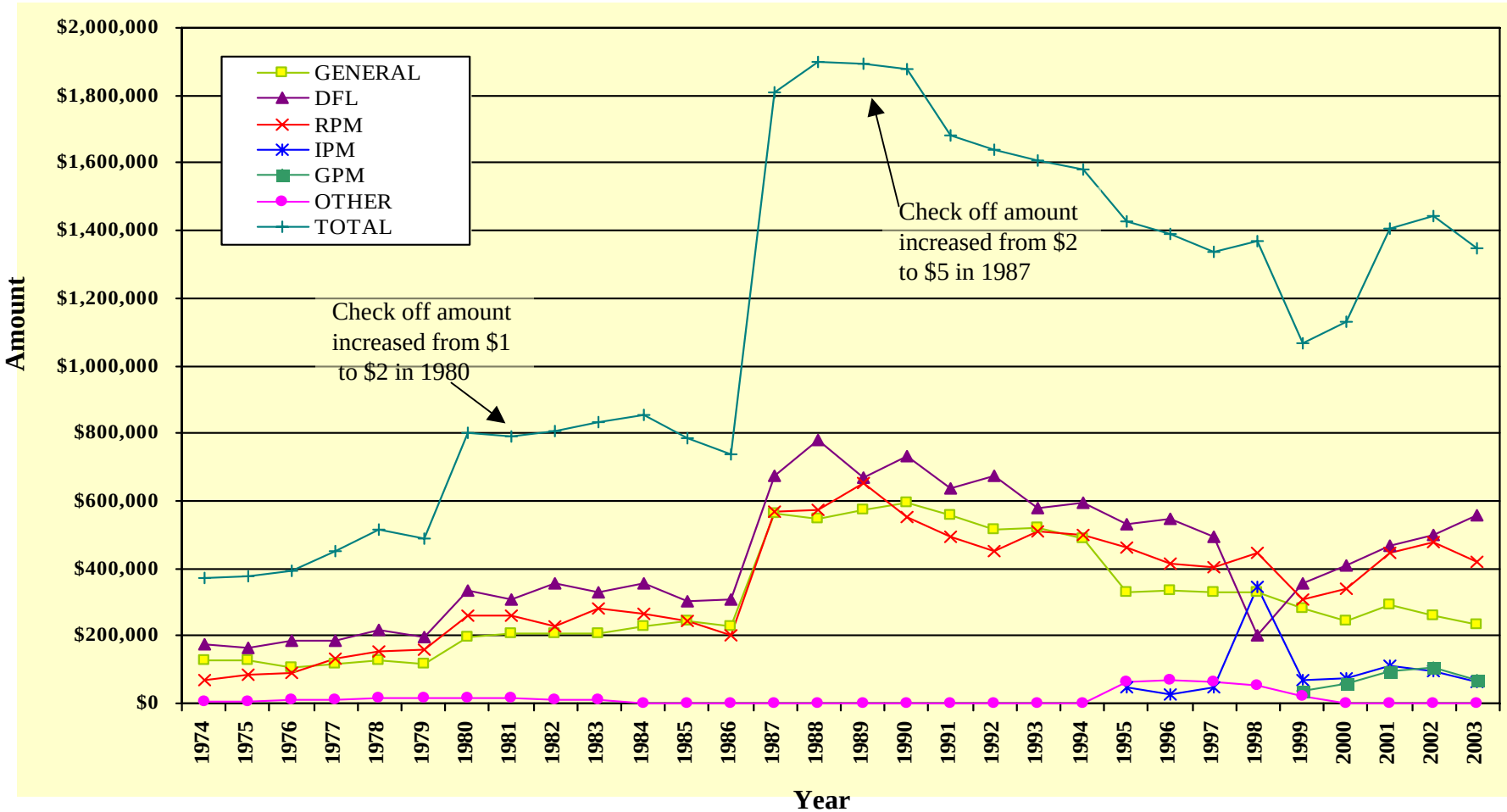

House of Representative Candidates

Name, Party	Election Result	Spend Limit	Cash on Hand 1/1/04	Public Subsidy	Contributions	
					Political Party	Individual
District 1A						
Valerie Solem, DFL	P	I	0	4,417	300	12,735
Maxine Penas, RPM	PG	Y	7,951	4,415	925	16,270
District 1B						
Bernard Lieder, DFL	PG	Y	2,787	4,884	500	11,530
Lonn Kiel, RPM	P	Y	5,551	4,574	2,325	20,530
District 2A						
Bernhard Kent Eken, DFL	PG	Y	8,683	4,996	2,200	20,537
Jim Ellefson, RPM	P	I	0	4,914	2,250	12,745
District 2B						
Brita Sailer, DFL	PG	I	3,046	5,890	5,000	22,718
Doug Lindgren, RPM	P	Y	4,815	5,240	5,000	16,067
District 3A						
Irv Anderson, DFL	PG	Y	3,768	5,964	0	5,365
Welbec Hamm, IPM	P	Y	0	3,616	0	1,600
District 3B						
Loren Solberg, DFL	PG	Y	4,090	5,813	3,500	10,450
Douglas Aitken, RPM	P	I	0	5,301	5,000	6,974
JE (Reggie) Lee, RPM		I	0	0	0	500
District 4A						
Frank Moe, DFL	PG	I	5	5,858	3,810	21,663
Adam Steele, IPM	P	Y	22	0	0	509
Douglas Fuller, RPM	P	Y	2,472	5,409	4,329	19,438
District 4B						
Carl Samuelson, DFL	P	I	0	0	3,500	2,595
Larry Howes, RPM	PG	Y	1,726	6,793	4,045	9,145
District 5A						
Thomas Rukavina, DFL	PG	Y	3,079	9,069	200	15,825
Gerald Williams, RPM	P	I	0	5,089	1,500	4,596

House of Representative Candidates

Contributions					
Committee/ Fund	Lobbyist	Total Available	Campaign Expenditures	Total Disbursement	Cash on Hand 12/31/04
3,650	0	21,102	20,949	21,102	0
2,025	100	31,997	14,310	20,504	11,609
5,325	200	29,253	21,555	24,265	4,988
0	0	32,994	26,454	26,567	6,426
3,700	600	40,717	27,897	32,661	8,055
0	500	20,409	19,379	19,926	483
3,980	20	40,653	31,235	36,245	4,408
4,050	400	35,572	27,371	35,041	531
5,350	350	20,797	7,613	13,702	7,095
0	0	5,216	4,688	4,688	528
4,300	850	29,003	13,632	22,935	6,068
0	0	17,275	19,536	19,736	475
0	0	500	486	486	14
4,700	0	36,036	31,139	34,245	1,792
0	0	631	408	579	52
4,750	450	36,848	28,566	34,167	2,781
200	0	6,295	5,641	6,275	20
4,875	825	27,409	9,966	21,654	5,754
5,300	350	34,908	17,929	30,972	3,936
0	0	12,013	10,665	11,799	213

House of Representative Candidates

Name, Party	Election Result	Spend Limit	Cash on Hand 1/1/04	Public Subsidy	Contributions	
					Political Party	Individual
District 5B						
Anthony Sertich, DFL	PG	Y	2,531	8,360	0	8,595
Allen Thomsen, RPM	P	I	0	5,227	800	2,206
District 6A						
David Dill, DFL	PG	I	536	7,913	0	40,734
William Hansen, DFL		Y	10,375	0	200	36,276
Martin Breaker, RPM	P	I	0	5,606	1,600	8,680
District 6B						
Mary Murphy, DFL	PG	Y	8,199	7,651	350	4,050
Dale Brodin, RPM	P	Y	2,455	5,578	1,000	1,745
District 7A						
Tom Huntley, DFL	PG	Y	1,671	7,799	1,519	10,510
Steve Peterson, RPM	P	I	0	5,857	2,500	17,970
District 7B						
Mike Jaros, DFL	PG	Y	1,844	7,152	0	100
Timothy Marczak, RPM	P	I	0	0	0	10
District 8A						
Bill Hilty, DFL	PG	Y	7,662	6,499	3,039	3,725
Uriah Wilkinson, RPM	P	Y	2,171	4,963	1,300	2,050
District 8B						
Timothy Faust, DFL	P	I	1,341	5,095	3,449	12,118
Judith Soderstrom, RPM	PG	Y	2,791	5,067	4,880	22,333
District 9A						
Lauri Winterfeldt-Shanks, DFL	P	I	0	6,028	3,800	10,274
Wade Hannon, GPM	P	Y	462	0	250	170
Morrie Lanning, RPM	PG	Y	2,319	5,624	2,700	13,684
District 9B						
Paul Marquart, DFL	PG	Y	3,371	5,675	1,525	9,965
Tim Sycks, RPM	P	I	0	5,147	4,475	3,173

House of Representative Candidates

Contributions						
Committee/ Fund	Lobbyist	Total Available	Campaign Expenditures	Total Disbursement	Cash on Hand 12/31/04	
4,450	400	24,336	10,902	17,206	7,131	
0	0	11,233	5,600	9,182	2,091	
4,450	1,250	60,746	32,322	53,681	7,065	
898	50	47,798	28,243	33,756	14,042	
0	0	15,886	13,672	14,506	1,380	
5,025	600	25,875	10,383	13,283	12,592	
0	0	10,798	6,545	6,645	4,153	
5,075	600	27,174	23,813	25,067	2,107	
0	0	26,327	25,970	26,216	111	
2,100	100	11,296	9,900	11,180	116	
0	0	10	0	0	10	
2,975	175	24,074	13,231	18,299	5,776	
0	0	10,489	4,826	4,826	5,663	
0	50	26,053	24,842	25,942	112	
3,025	100	43,196	25,835	37,513	5,683	
2,350	575	26,033	24,005	24,483	1,550	A
0	0	882	0	0	882	
3,500	400	28,227	27,045	27,232	994	
4,825	750	26,129	18,817	20,369	5,759	
0	0	12,795	11,741	12,523	272	

House of Representative Candidates

Name, Party	Election Result	Spend Limit	Cash on Hand 1/1/04	Public Subsidy	Contributions	
					Political Party	Individual
District 10A						
Maryjane Westra, DFL	P	I	0	5,072	2,000	9,041
Larry Nornes, RPM	PG	Y	8,292	5,505	1,000	6,618
District 10B						
James Adamietz, DFL	P	I	0	5,186	4,000	2,965
Dean Simpson, RPM	PG	Y	19,925	5,515	2,850	11,830
District 11A						
Larry Zilliox, DFL	P	I	0	5,425	4,000	14,167
Glenn Kuehne, GPM	P	I	0	0	0	1,118
Torrey Westrom, RPM	PG	Y	16,286	5,518	750	23,500
District 11B						
Mary Ellen Otremba, DFL	PG	Y	5,814	4,755	1,200	11,880
Marlene Clark, RPM	P	Y	583	4,993	3,500	4,547
District 12A						
Don Samuelson, DFL	P	Y	1,450	5,687	4,610	17,801
Larry Anderson, IPM	P	I	0	3,841	500	2,431
Paul Gazelka, RPM	PG	I	0	5,838	2,100	26,595
District 12B						
Bob Keeton, DFL	P	I	0	4,901	5,000	15,095
Marv Begin, DFL		I	0	0	0	4,057
Debra Copa Nagel, DFL		Y	3,041	0	500	5,825
Al Doty, IPM	P	N	0	0	0	440
Greg Blaine, RPM	PG	Y	3,505	5,030	3,785	8,311
District 13A						
Bruce Shuck, DFL	P	Y	1,482	5,161	1,300	12,490
Bud Heidgerken, RPM	PG	Y	5,369	5,285	350	17,570
District 13B						
Alan Juhnke, DFL	PG	Y	2,343	5,580	1,000	9,346
Bonnie Wilhelm, RPM	P	I	0	5,668	3,400	24,862

House of Representative Candidates

Contributions						
Committee/ Fund	Lobbyist	Total Available	Campaign Expenditures	Total Disbursement	Cash on Hand 12/31/04	
1,336	0	17,449	15,968	16,188	1,260	
3,225	300	24,940	14,593	17,898	7,042	
500	0	12,651	12,029	12,029	622	
3,350	750	44,245	22,553	30,188	14,032	
2,100	425	26,117	21,586	21,586	4,531	
0	0	1,118	868	968	151	
3,270	1,625	51,161	25,107	41,525	10,086	
5,700	200	29,549	18,695	20,531	9,017	
0	0	13,623	10,990	10,990	2,633	
3,350	1,475	34,373	27,406	29,888	4,485	
10	0	6,782	6,772	6,782	0	T
3,200	0	37,733	31,235	31,686	6,047	
2,850	200	28,046	27,386	27,486	560	
0	0	4,057	4,057	4,057	0	T
850	0	10,216	8,567	10,118	98	
0	0	3,975	3,867	3,867	108	
3,450	500	24,580	20,444	24,425	290	
2,300	0	22,733	22,803	22,928	14	
2,275	150	30,998	26,676	28,605	2,393	
5,650	50	23,968	21,536	23,154	814	
1,500	0	35,449	26,956	29,257	6,193	

House of Representative Candidates

Name, Party	Election Result	Spend Limit	Cash on Hand 1/1/04	Public Subsidy	Contributions	
					Political Party	Individual
District 14A						
Kent Nelson, DFL	P	I	0	5,324	1,150	14,539
Daniel Severson, RPM	PG	Y	3,928	5,249	1,150	24,950
District 14B						
Lawrence Hosch, DFL	PG	I	0	5,396	924	19,421
Jim DeRose, RPM	P	I	0	5,394	4,916	17,510
District 15A						
Anne Nolan, DFL	P	I	0	5,321	1,120	5,226
Jim Knoblach, RPM	PG	Y	10,132	5,163	0	28,810
District 15B						
Joseph Opatz, DFL	PG	Y	3,815	5,382	675	5,180
Randall Olson, RPM	P	I	0	4,723	2,150	3,815
District 16A						
Gail Kulick Jackson, DFL	P	Y	0	5,317	1,225	20,647
Sondra Erickson, RPM	PG	Y	9,086	5,564	1,445	14,064
District 16B						
Jim Huhtala, DFL	P	I	4,813	5,455	650	14,099
Mark Olson, RPM	PG	Y	2,271	6,824	0	18,333
District 17A						
Patricia Sundberg, DFL	P	Y	1,622	5,398	1,310	8,164
Rob Eastlund, RPM	PG	Y	6,738	6,217	3,381	15,030
District 17B						
Jeremy Kalin, DFL	P	I	799	6,137	320	26,161
P J Richardson, IPM	P	Y	68	3,718	0	1,550
Peter Nelson, RPM	PG	Y	3,559	6,405	600	18,105
District 18A						
Kevin Johnson, DFL	P	I	0	4,852	2,800	7,427
Scott Newman, RPM	PG	Y	7,682	5,249	500	11,860
District 18B						
David Detert, DFL	P	Y	6,384	5,082	3,400	14,198
Dean Urdahl, RPM	PG	Y	1,023	5,738	3,300	20,270

House of Representative Candidates

Contributions						
Committee/ Fund	Lobbyist	Total Available	Campaign Expenditures	Total Disbursement	Cash on Hand 12/31/04	
1,600	0	22,613	19,435	22,613	0	T
5,505	300	41,162	20,184	29,821	11,261	
4,600	1,100	33,191	30,153	32,642	930	
2,850	50	35,720	27,664	33,814	2,006	
3,400	225	17,292	16,318	16,320	972	
0	0	44,105	27,888	42,391	1,714	
4,675	150	19,877	15,459	16,179	3,698	
0	2,150	13,238	12,956	13,356	541	
2,350	225	29,783	27,776	29,430	353	
2,400	350	32,914	24,157	29,111	3,803	
4,100	0	29,156	24,317	24,417	4,739	
500	0	27,928	17,393	25,863	2,465	
2,100	100	18,704	15,281	15,450	3,254	
2,900	150	42,625	22,347	28,492	14,133	
5,300	355	39,072	31,133	38,236	1,158	
0	0	5,336	4,099	4,099	1,238	
3,275	200	32,144	17,168	18,657	13,487	
1,300	100	16,479	15,745	15,745	733	
1,450	350	27,096	20,793	22,013	5,083	
2,900	100	37,063	28,084	30,131	6,932	
4,000	700	35,032	26,879	33,659	1,373	

House of Representative Candidates

Name, Party	Election Result	Spend Limit	Cash on Hand 1/1/04	Public Subsidy	Contributions	
					Political Party	Individual
District 19A						
Geoffrey Tenney, DFL	P	Y	0	5,626	500	5,595
Bruce Anderson, RPM	PG	Y	4,160	6,970	1,800	9,969
District 19B						
Lori Schmidt, DFL	P	Y	1,764	5,814	2,516	5,775
Thomas Emmer, RPM	PG	I	0	7,334	2,000	20,913
District 20A						
Aaron Peterson, DFL	PG	Y	1,991	4,489	5,000	18,413
Jeff Moen, RPM	P	Y	0	4,466	5,000	12,044
District 20B						
Lyle Koenen, DFL	PG	Y	3,250	4,854	4,000	10,165
Colin Berg, RPM	P	Y	5,348	4,590	5,000	17,789
District 21A						
Pat Mellenthin, DFL	P	Y	0	4,536	2,760	17,792
Marty Seifert, RPM	PG	Y	3,149	4,852	4,500	19,336
District 21B						
Joseph Eckstein, DFL	P	I	0	4,890	1,550	7,618
Brad Finstad, RPM	PG	Y	3,005	5,337	4,700	7,535
District 22A						
Kathryn Ness, DFL	P	I	0	4,564	4,573	14,965
Doug Magnus, RPM	PG	Y	4,044	4,647	4,250	8,600
District 22B						
Richard Peterson, DFL	P	Y	2,766	4,616	4,982	16,266
Rod Hamilton, RPM	PG	I	0	4,760	5,000	19,015
District 23A						
Ruth Johnson, DFL	PG	Y	7,904	5,730	1,455	15,800
Lance Bennett, IPM	P	Y	0	0	0	1,100
Howard Swenson, RPM	P	Y	8,536	5,355	3,200	17,190
District 23B						
John Dorn, DFL	PG	Y	4,702	5,570	740	8,580
Louise Dickmeyer, RPM	P	I	0	5,042	4,886	20,069

House of Representative Candidates

Contributions						
Committee/ Fund	Lobbyist	Total Available	Campaign Expenditures	Total Disbursement	Cash on Hand 12/31/04	
2,450	0	14,171	13,761	13,761	410	
2,055	50	25,005	16,206	18,489	6,515	
5,300	300	26,515	19,874	27,529	395	
1,950	0	32,197	27,737	27,837	4,359	
4,850	825	35,568	28,283	32,624	2,943	
0	100	21,610	21,610	21,610	0	T
5,500	200	28,018	25,499	28,878	140	
850	200	33,978	21,605	22,959	11,019	
0	0	25,088	24,668	24,668	420	
266	0	32,103	25,184	26,499	5,604	
1,200	0	15,258	15,301	15,320	-201	A
4,150	450	25,177	16,540	19,860	5,317	
1,300	0	25,402	23,582	25,019	384	
2,650	300	24,492	17,837	19,491	5,000	
4,200	150	32,979	28,377	28,377	4,603	
2,750	150	31,675	27,146	28,535	3,140	
5,610	0	36,499	27,031	28,991	7,509	
0	0	1,100	912	912	188	
4,825	875	39,981	26,529	30,522	9,459	
2,225	50	21,867	15,929	15,979	5,888	
350	0	30,498	28,367	30,121	282	

House of Representative Candidates

Name, Party	Election Result	Spend Limit	Cash on Hand 1/1/04	Public Subsidy	Contributions	
					Political Party	Individual
District 24A						
John Gibeau, DFL	P	I	0	4,582	2,075	2,090
Robert Gunther, RPM	PG	Y	3,038	5,139	323	14,380
District 24B						
Terry Clodfelter, DFL	P	I	0	5,181	3,440	5,995
Thomas Norman, DFL		I	0	0	0	755
Tim Hage, DFL		Y	2,263	0	0	2,944
Anthony Cornish, RPM	PG	Y	169	5,182	4,950	32,596
District 25A						
Bruce Bjork, DFL	P	I	0	4,836	2,450	13,385
Laura Brod, RPM	PG	Y	7,665	5,047	3,625	27,815
District 25B						
David Bly, DFL	P	Y	1,928	6,869	100	21,839
Raymond Cox, RPM	PG	Y	13,206	5,887	1,450	23,990
District 26A						
Kathy Muellerleile, DFL	P	I	0	4,866	2,300	18,714
Connie Ruth, RPM	PG	Y	4,498	5,411	3,811	23,451
District 26B						
Patti Fritz, DFL	PG	Y	3,393	5,958	200	23,705
Michael Corbin, IPM	P	I	116	3,729	590	3,212
Lynda Boudreau, RPM	P	Y	1,597	5,185	2,100	30,215
District 27A						
Jerald Kaphers, DFL	P	I	0	5,372	5,000	8,015
Keith Porter, IPM	P	I	0	0	0	600
Dan Dorman, RPM	PG	Y	11,978	4,617	700	15,295
District 27B						
Jeanne Poppe, DFL	PG	Y	667	98	2,400	10,640
Jeffrey Anderson, RPM	P	Y	3,542	5,147	5,000	21,220
District 28A						
Sandra Gaye Wollschlager, DF	P	Y	3,901	5,380	896	17,049
Jerome Dempsey, RPM	PG	Y	4,723	5,965	4,812	18,926

House of Representative Candidates

Contributions						
Committee/ Fund	Lobbyist	Total Available	Campaign Expenditures	Total Disbursement	Cash on Hand 12/31/04	
800	0	9,547	8,113	9,145	402	
4,900	800	28,581	17,264	20,613	7,968	
1,950	0	21,514	16,346	21,464	50	
0	0	755	247	745	0	T
0	0	5,207	5,017	5,117	89	
0	0	42,897	23,203	36,437	6,461	
1,300	25	21,996	21,080	21,348	648	
3,475	650	48,777	22,472	36,830	11,946	
4,659	0	35,399	27,814	34,872	944	
5,900	150	50,882	23,125	36,962	13,620	
1,200	0	28,579	27,526	28,357	222	
4,800	900	43,475	26,266	34,636	8,839	
5,227	820	40,375	21,865	26,621	12,879	
0	0	15,146	7,693	15,146	0	
3,900	800	43,797	24,238	33,832	9,965	
0	0	18,441	17,791	17,864	577	
0	0	600	447	547	53	T
4,225	975	37,790	22,642	31,210	6,580	
11,101	100	30,658	24,787	24,887	119	
4,100	600	40,190	24,135	32,280	7,910	
5,100	200	33,206	26,832	32,777	429	
0	0	39,326	28,278	33,410	7,692	

House of Representative Candidates

Name, Party	Election Result	Spend Limit	Cash on Hand 1/1/04	Public Subsidy	Contributions	
					Political Party	Individual
District 28B						
Scott George Metcalf, DFL	P	Y	57	5,289	1,050	2,360
Steven Sviggum, RPM	PG	Y	4,146	6,060	500	21,440
District 29A						
Spencer Stevens, DFL	P	I	600	5,820	4,800	2,730
Randy Demmer, RPM	PG	Y	4,612	6,935	2,575	10,650
District 29B						
Kimberly Norton, DFL	P	Y	837	6,422	2,500	21,924
Francis Bradley, RPM	PG	Y	16,414	7,433	1,575	21,326
District 30A						
Tina Liebling, DFL	PG	Y	1,558	6,103	3,350	19,293
Carla Jean Nelson, RPM	P	Y	8,512	6,076	3,750	28,327
District 30B						
Andy Welti, DFL	PG	I	2,501	5,997	3,550	20,938
William Kuisle, RPM	P	Y	7,601	7,558	1,775	7,170
District 31A						
Gene Pelowski, DFL	PG	Y	5,086	5,553	500	9,167
Nicholas Ridge, RPM	P	I	0	4,784	5,000	6,360
District 31B						
Margaret Hanson, DFL	P	I	3,951	4,839	650	28,636
Gregory Davids, RPM	PG	Y	5,605	5,017	2,780	38,802
District 32A						
Caroll Holmstrom, DFL	P	Y	406	7,340	1,500	1,880
Arlon Lindner, Other		Y	4,729	0	0	25,235
Joyce Peppin, RPM	PG	Y	838	10,227	2,250	17,810
District 32B						
John Olson, DFL	P	I	0	7,755	1,300	4,300
Terry Brennan, IPM	P	I	0	4,086	0	1,675
Kurt Zellers, RPM	PG	Y	700	8,961	1,550	9,409

House of Representative Candidates

Contributions						
Committee/ Fund	Lobbyist	Total Available	Campaign Expenditures	Total Disbursement	Cash on Hand 12/31/04	
1,250	0	10,406	10,404	10,404	2	
0	1,935	34,081	16,374	28,863	5,218	
102	0	14,053	11,887	12,104	1,947	
2,400	700	27,871	14,064	17,719	10,153	
2,400	200	34,282	28,327	30,057	4,225	
3,500	1,702	51,950	23,210	37,784	14,166	
4,435	0	34,741	27,416	28,953	5,788	
3,975	450	51,403	27,610	40,153	11,250	
0	50	33,036	30,767	32,803	233	
4,430	1,250	29,784	24,664	25,247	4,536	
5,450	175	25,931	23,143	25,797	134	
0	0	16,144	15,384	16,144	0	T
42	665	39,212	30,901	32,586	6,578	
4,700	1,000	60,478	27,593	54,936	5,542	
0	0	11,167	4,186	7,460	3,706	
1,625	0	36,539	27,070	35,990	549	
3,900	1,275	36,300	26,066	28,118	8,182	
1,000	0	14,355	13,134	13,134	1,220	
0	0	5,961	2,244	2,379	3,581	
5,725	200	26,545	16,536	24,081	3,617	

House of Representative Candidates

Name, Party	Election Result	Spend Limit	Cash on Hand 1/1/04	Public Subsidy	Contributions	
					Political Party	Individual
District 33A						
John Muenich, DFL	P	I	0	7,418	550	4,407
Steve Smith, RPM	PG	Y	17,680	9,462	2,000	11,160
District 33B						
Carol Eastlund, DFL	P	I	0	7,777	1,575	24,449
Barbara Sykora, RPM	PG	Y	14,187	10,195	2,200	22,905
District 34A						
Richard Stolz, Other		Y	0	0	25	11,609
Paul Kohls, RPM	PG	Y	5,548	7,608	3,200	12,330
District 34B						
Susan Sperling, DFL	P	Y	1,737	5,668	500	4,366
Joe Hoppe, RPM	PG	Y	6,228	7,280	3,200	11,243
District 35A						
John Sheehan, DFL	P	I	0	5,664	450	3,015
Michael Beard, RPM	PG	Y	395	7,391	0	4,414
District 35B						
Ashley Sierra, DFL	P	I	0	5,494	250	4,195
Mark Buesgens, RPM	PG	Y	698	7,416	0	4,105
District 36A						
Mark Solomon, DFL	P	I	0	6,023	490	9,509
Mary Holberg, RPM	PG	Y	9,953	8,224	250	8,795
District 36B						
Benjamin Coler, DFL	P	I	0	0	0	896
Patrick Garofalo, RPM	PG	I	0	7,953	3,450	11,260
District 37A						
Shelley Madore, DFL	P	I	0	6,689	279	10,705
Robin St Ana, RPM		I	0	0	0	3,250
Lloyd Cybart, RPM	PG	I	0	7,951	2,000	6,730
District 37B						
Lax Sundae, DFL	P	Y	790	6,719	0	5,450
Dennis Ozment, RPM	PG	Y	8,250	8,025	500	7,055

House of Representative Candidates

Contributions						
Committee/ Fund	Lobbyist	Total Available	Campaign Expenditures	Total Disbursement	Cash on Hand 12/31/04	
1,400	0	13,775	13,039	13,039	735	
5,275	400	45,976	28,373	29,607	16,370	
2,475	100	39,875	30,778	37,941	1,935	
3,800	600	53,906	16,362	39,890	14,016	
750	0	12,384	12,369	12,384	0	
5,575	100	34,360	23,764	31,347	3,013	
2,900	0	15,170	8,422	11,950	3,220	
2,800	1,250	32,002	9,127	25,719	6,282	
1,150	0	10,279	10,741	10,790	189	
5,525	175	17,924	9,808	13,818	4,106	
3,050	0	12,989	7,310	7,804	5,185	
3,055	0	18,798	8,432	14,049	4,749	
1,900	0	20,922	19,851	19,851	1,070	
4,405	800	32,427	14,362	18,614	13,813	
0	0	896	398	506	390	
3,300	650	26,613	23,675	24,778	1,835	
3,000	0	21,173	19,583	20,900	273	
0	0	3,250	3,103	3,203	47	T
4,650	650	21,981	18,173	18,991	3,026	
0	0	12,959	11,591	11,591	2,486	A
5,275	300	29,492	26,571	31,219	8,487	

House of Representative Candidates

Name, Party	Election Result	Spend Limit	Cash on Hand 1/1/04	Public Subsidy	Contributions	
					Political Party	Individual
District 38A						
Chris Harbron, DFL	P	I	2,325	6,777	2,300	18,395
James Hammes, GPM	P	N	0	0	0	136
Tim Wilkin, RPM	PG	Y	5,750	7,219	500	19,915
District 38B						
James Carlson, DFL	P	I	3,370	6,827	1,500	23,066
Lynn Wardlow, RPM	PG	Y	772	7,683	4,995	12,337
District 39A						
Kelley Stoneburner, DFL		I	0	0	0	2,125
Rick Hansen, DFL	PG	Y	0	8,111	3,000	19,607
Paul Ives, RPM	P	I	0	7,385	5,000	18,265
District 39B						
Joe Atkins, DFL	PG	Y	13,093	7,870	0	36,032
Cassandra Holmstrom, RPM	P	I	0	6,876	750	5,305
District 40A						
Will Morgan, DFL	P	I	0	6,493	750	10,700
Duke Powell, RPM	PG	Y	4,341	7,017	2,050	9,242
District 40B						
Ann Lenczewski, DFL	PG	Y	4,875	8,393	550	25,793
Joseph Koch, IPM	P	I	0	0	0	225
Randy Elledge, RPM	P	I	0	7,683	2,250	2,550
District 41A						
Laura Davis, DFL	P	I	0	8,264	1,872	12,342
Ron Erhardt, RPM	PG	Y	23,435	9,606	0	22,709
District 41B						
Aaron Schweiger, DFL	P	I	0	7,978	1,800	2,347
David Allen, IPM	P	I	0	4,116	575	7,314
Larry Frost, RPM		I	0	0	0	1,000
Devin O'Brien, RPM		I	0	0	0	890
Neil Peterson, RPM	PG	I	0	9,141	4,600	9,571
John Heutmaker, RPM		N	0	0	0	800

House of Representative Candidates

Contributions						
Committee/ Fund	Lobbyist	Total Available	Campaign Expenditures	Total Disbursement	Cash on Hand 12/31/04	
3,750	0	37,548	23,368	34,697	2,851	
0	0	136	136	136	0	T
5,250	450	39,085	24,790	31,309	7,776	
4,950	413	40,127	31,177	38,625	1,502	
2,725	200	28,712	28,168	31,038	248	
0	50	2,175	1,513	2,175	0	T
3,617	524	34,868	28,118	31,289	5,964	
1,100	250	32,010	28,010	28,305	3,705	
4,750	500	62,245	28,192	55,104	7,141	
1,000	50	13,981	13,742	13,742	239	
1,450	100	19,493	18,494	18,925	568	
3,255	1,575	28,129	17,362	21,568	5,912	
4,675	300	44,586	28,260	32,639	11,947	
0	0	225	113	213	12	T
500	0	15,983	9,880	9,880	6,104	
850	0	23,328	22,460	22,460	869	
5,050	250	61,050	28,393	46,853	14,197	
0	0	12,124	10,654	12,123	1	T
0	0	12,005	11,650	11,887	118	
0	0	1,000	313	413	587	
0	0	1,390	852	1,352	38	T
3,050	300	26,989	20,162	21,912	5,078	
0	0	800	703	803	116	

House of Representative Candidates

Name, Party	Election Result	Spend Limit	Cash on Hand 1/1/04	Public Subsidy	Contributions	
					Political Party	Individual
District 42A						
Maria Naomi Ruud, DFL	PG	I	1,247	7,651	5,000	22,016
Peter Adolphson, RPM	P	Y	3,323	8,606	3,700	10,400
District 42B						
Carol Bomben, DFL	P	Y	0	6,751	915	16,750
Erik Paulsen, RPM	PG	Y	10,215	9,031	3,000	58,138
District 43A						
Sheryl Frieman, DFL	P	Y	338	7,446	2,500	3,270
Jeffrey Johnson, RPM	PG	Y	9,943	8,669	3,929	14,340
District 43B						
John Benson, DFL	P	I	0	8,489	3,300	11,075
Ronald Abrams, RPM	PG	Y	8,892	8,605	1,000	9,513
District 44A						
Steve Simon, DFL	PG	N	18,094	0	3,060	59,134
Jim Rhodes, RPM	P	W	559	6,833	5,000	50,644
District 44B						
Ronald Latz, DFL	PG	Y	4,874	10,157	1,000	16,893
John Palmatier, RPM	P	I	0	7,109	3,000	3,945
District 45A						
Sandra Peterson, DFL	PG	N	0	0	4,851	45,231
Ben Thome, IPM	P	W	0	3,955	75	1,930
Lynne Osterman, RPM	P	W	1,704	7,356	4,575	20,990
District 45B						
Lyndon Carlson, DFL	PG	Y	15,252	9,594	5,000	10,332
Brian Hanf, IPM	P	I	953	4,139	200	4,209
Gregg Prest, RPM	P	I	0	7,275	4,345	8,740
District 46A						
Michael Nelson, DFL	PG	Y	1,905	7,257	4,000	6,280
Linda Etim, RPM	P	Y	0	0	5,152	473
Matt Vines, RPM		I	0	0	0	500

House of Representative Candidates

Contributions					
Committee/ Fund	Lobbyist	Total Available	Campaign Expenditures	Total Disbursement	Cash on Hand 12/31/04
2,158	225	38,297	30,248	31,152	7,145
4,158	800	30,986	9,372	17,048	13,938
3,300	0	28,208	25,519	26,864	1,344
0	2,600	82,984	28,203	69,508	13,476
1,150	0	14,704	13,537	13,537	1,166
5,055	200	42,136	18,254	29,084	13,051
1,200	0	25,064	22,874	24,093	971
4,850	825	33,768	22,751	22,819	10,948
0	0	80,848	70,084	77,272	3,576
5,425	0	76,021	58,676	75,293	2,907
4,100	1,100	38,324	21,470	34,433	3,891
0	0	14,054	11,204	13,204	1,484
5,100	525	55,706	52,317	59,731	2,308
0	0	6,161	5,436	6,100	60
3,975	1,100	40,327	35,491	40,302	25
5,275	400	45,901	25,048	32,254	13,647
500	0	10,000	10,190	10,525	151
113	0	25,474	19,092	25,155	320
5,625	50	25,117	11,533	22,001	3,116
0	0	5,625	5,509	5,526	99
0	0	500	500	500	0

House of Representative Candidates

Name, Party	Election Result	Spend Limit	Cash on Hand 1/1/04	Public Subsidy	Contributions	
					Political Party	Individual
District 46B						
Debra Hilstrom, DFL	PG	Y	58	7,851	4,000	6,270
Trudy Petersen, RPM	P	I	0	6,184	4,000	5,590
District 47A						
Denise Dittrich, DFL	PG	N	5,123	0	0	99,104
Bill Haas, RPM	P	W	1,540	7,620	2,750	19,837
District 47B						
Melissa Hortman, DFL	PG	Y	638	7,527	300	18,879
Stephanie Olsen, RPM	P	Y	3,428	7,544	5,000	20,380
District 48A						
Mike Starr, DFL	P	I	26	5,849	1,200	10,854
Thomas Hackbarth, RPM	PG	Y	11,440	7,066	1,000	8,204
District 48B						
Bob Trewartha, DFL	P	I	0	6,031	1,600	7,257
Jim Abeler, RPM	PG	Y	12,895	7,067	1,300	11,615
District 49A						
Jim Pithan, DFL	P	Y	1,016	6,095	1,000	4,110
Christopher DeLaForest, RPM	PG	Y	5,770	8,292	2,950	13,785
District 49B						
LeeAnn Mortensen, DFL	P	I	0	6,256	1,300	4,827
Kathy Tingelstad, RPM	PG	Y	4,027	6,950	4,103	7,465
District 50A						
Barb Goodwin, DFL	PG	Y	5,237	7,159	5,000	9,987
Nathan Jones, RPM	P	I	0	5,937	750	5,516
District 50B						
Geri Evans, DFL	P	Y	169	8,303	5,000	9,300
Char Samuelson, RPM	PG	Y	8,261	7,713	1,250	13,512
District 51A						
Kendra Brodin, DFL	P	I	0	6,513	5,000	16,061
Andrew Westerberg, RPM	PG	Y	701	7,153	2,000	18,975

House of Representative Candidates

Contributions						
Committee/ Fund	Lobbyist	Total Available	Campaign Expenditures	Total Disbursement	Cash on Hand 12/31/04	
3,725	299	22,203	15,803	22,177	25	
0	0	15,774	12,605	12,605	3,169	
0	0	104,483	91,264	91,461	13,023	
4,780	900	37,427	26,886	29,780	7,647	
5,100	485	32,929	28,320	32,363	566	
5,000	0	41,352	25,715	32,271	9,081	
3,950	0	24,298	18,015	20,589	3,710	
3,975	1,475	33,160	17,275	19,244	13,916	
50	734	15,672	13,793	14,529	1,144	A
5,050	625		15,476			
800	0	13,021	13,018	13,018	3	
2,505	1,250	34,794	28,142	31,586	3,208	
1,650	0	14,033	10,161	10,161	3,872	
4,650	1,049	28,244	20,258	24,768	3,476	
5,275	350	33,022	18,412	25,831	7,192	
0	0	12,204	9,271	9,371	2,833	
4,700	175	27,647	24,147	25,117	2,530	
3,550	575	34,862	20,275	26,130	8,732	
5,500	130	33,204	31,070	31,962	1,242	
3,875	550	33,354	25,573	32,246	1,108	

House of Representative Candidates

Name, Party	Election Result	Spend Limit	Cash on Hand 1/1/04	Public Subsidy	Contributions	
					Political Party	Individual
District 51B						
Connie Bernardy, DFL	PG	Y	8,646	7,512	0	31,692
Darrel Benedix, Other	P	I	0	0	0	169
Pam Wolf, RPM	P	I	0	6,510	1,600	10,684
District 52A						
Robert Rapheal, DFL	P	Y	0	6,556	1,086	16,057
Raymond Vandeveer, RPM	PG	Y	15,447	7,729	1,000	15,725
District 52B						
Rebecca Otto, DFL	P	Y	9,582	7,517	1,050	49,407
Matthew Dean, RPM	PG	Y	15,258	8,352	2,000	26,465
District 53A						
Paul Gardner, DFL	P	I	283	7,214	5,000	24,237
Philip Krinkie, RPM	PG	Y	14,762	8,064	2,050	9,340
District 53B						
Emily Waymire, DFL	P	I	0	8,864	5,000	5,240
Doug Meslow, RPM	PG	Y	5,633	7,916	700	11,020
District 54A						
Mindy Greiling, DFL	PG	Y	15,732	9,677	4,800	19,869
Teri Graham, RPM	P	I	0	7,520	5,000	12,186
District 54B						
Beverly Scalze, DFL	PG	Y	9,996	8,956	5,000	19,100
Ryan Patrick Griffin, RPM	P	I	0	7,640	5,050	20,542
District 55A						
Leon Michael Lillie, DFL	PG	I	0	9,237	5,200	14,594
Scott Wasiluk, DFL		Y	6,514	0	2,500	4,108
Brian Balfanz, IPM	P	I	0	4,027	1,000	1,780
Jan Steiner, RPM	P	Y	4,384	6,761	1,100	10,975
District 55B						
Nora Slawik, DFL	PG	Y	8,429	8,068	5,000	10,858
Kelley Koemptgen, RPM	P	I	0	6,938	2,175	13,882

House of Representative Candidates

Contributions						
Committee/ Fund	Lobbyist	Total Available	Campaign Expenditures	Total Disbursement	Cash on Hand 12/31/04	
5,025	675	53,550	23,175	47,465	6,085	
0	0	169	169	169	0	T
125	0	18,935	15,861	18,270	699	
4,900	0	28,609	23,789	25,548	3,061	
4,600	100	45,766	25,419	34,741	11,026	
5,126	525	73,207	28,289	69,111	4,096	
2,400	100	54,575	28,291	31,489	23,086	
3,600	185	40,619	31,102	31,729	8,790	
3,655	1,500	39,371	25,043	29,232	10,139	
1,760	50	20,914	15,391	15,426	5,488	
4,475	250	30,149	23,005	23,773	6,376	
200	0	50,279	28,370	36,527	13,751	
0	0	25,706	24,245	25,142	564	
4,910	275	48,292	27,263	33,012	15,279	
2,950	300	36,482	31,233	35,630	851	
4,100	350	33,481	33,966	33,966	141	
4,350	750	18,222	10,435	14,891	3,331	
0	0	10,707	6,534	10,707	0	T
155	0	23,375	21,888	22,674	1,923	
4,700	450	37,505	19,401	29,994	7,512	
950	0	23,973	21,515	23,001	972	

House of Representative Candidates

Name, Party	Election Result	Spend Limit	Cash on Hand 1/1/04	Public Subsidy	Contributions	
					Political Party	Individual
District 56A						
Marc Kimball, DFL	P	I	273	7,113	3,405	26,993
Michael Charron, RPM	PG	I	0	7,691	3,250	17,486
District 56B						
Leonard Price, DFL	P	Y	0	7,037	7,145	18,435
Karen Klinzing, RPM	PG	Y	4,523	8,099	2,750	10,705
District 57A						
Katie Sieben, DFL	PG	Y	9,657	14,476	0	22,922
Lewis Stein, RPM		I	0	0	0	481
Kellie Eigenheer, RPM	P	I	110	6,173	700	2,715
District 57B						
Jed Iverson, DFL	P	I	550	7,194	1,750	16,454
George Bateman, GPM	P	Y	0	0	0	417
Dennis McNamara, RPM	PG	Y	10,470	7,251	550	25,265
District 58A						
Joe Mullery, DFL	PG	Y	27,691	7,998	0	8,685
Dan Niesen, RPM	P	Y	0	4,720	0	1,575
District 58B						
Keith Ellison, DFL	PG	Y	1,821	7,356	0	6,695
Jay Mastrud, RPM	P	I	0	4,037	350	2,205
District 59A						
Diane Loeffler, DFL	PG	Y	2,029	9,661	0	12,645
Doug Szczech, DFL		I	0	0	0	1,500
Tom Taylor, GPM	P	Y	0	5,129	500	17,362
Valdis Rozentals, RPM	P	Y	357	5,239	500	3,875
District 59B						
Phyllis Kahn, DFL	PG	Y	4,907	8,516	0	5,765
Becki Smith, GPM	P	I	0	5,446	500	3,274
Ronald Lischeid, IPM	P	Y	31	3,852	0	3,010
Amanda Hutchings, RPM	P	I	0	0	150	1,050

House of Representative Candidates

Contributions						
Committee/ Fund	Lobbyist	Total Available	Campaign Expenditures	Total Disbursement	Cash on Hand 12/31/04	
4,930	755	43,468	29,441	37,720	5,748	
1,710	490	31,627	30,207	31,104	523	
3,750	1,300	37,678	28,523	30,387	7,291	
4,630	535	31,437	23,528	28,995	2,442	
4,410	1,113	52,577	23,591	37,070	15,632	
0	0	481	366	481	1	
250	0	11,948	7,316	10,097	1,851	
3,800	50	29,798	28,267	29,798	0	
50	0	467	467	467	0	T
0	0	44,061	19,602	30,471	13,590	
3,060	100	47,539	18,098	23,940	23,667	
0	0	6,795	5,552	6,728	66	
5,560	50	21,482	10,144	12,402	9,070	
0	0	8,092	6,389	7,889	204	
5,500	200	30,034	26,230	27,287	2,748	
0	0	1,500	1,680	1,680	405	A
0	0	22,991	21,601	22,980	12	
75	0	10,046	6,369	6,369	3,677	R
5,233	350	25,244	19,156	23,730	1,514	
0	0	9,750	8,167	8,645	1,105	
0	0	8,408	7,379	8,403	5	
0	0	1,200	355	505	696	

House of Representative Candidates

Name, Party	Election Result	Spend Limit	Cash on Hand 1/1/04	Public Subsidy	Contributions	
					Political Party	Individual
District 60A						
Margaret Anders Kelliher, DFL	PG	Y	5,286	10,452	0	21,698
Sigrid Hutcheson, IPM	P	I	0	4,066	1,508	3,475
Thomas Gromacki, RPM	P	Y	0	0	200	226
District 60B						
Frank Hornstein, DFL	PG	Y	4,998	12,245	0	23,353
Jeremy Estenson, RPM	P	I	0	5,785	0	2,420
District 61A						
Karen Clark, DFL	PG	Y	903	6,986	0	13,226
Frederick Coates, RPM	P	I	0	0	0	425
District 61B						
Neva Walker, DFL	PG	Y	1,299	8,604	0	3,073
Andy Lindberg, RPM	P	Y	45	0	0	409
District 62A						
Jim Davnie, DFL	PG	Y	2,398	10,736	0	7,590
Carol Grishen, IPM	P	I	20	4,039	50	2,842
Robert Garrison, RPM	P	I	0	0	250	250
District 62B						
Jean Wagenius, DFL	PG	Y	3,046	11,048	0	6,490
Michael Heilman, RPM		I	0	0	0	0
Susan Valentine, RPM	P	I	3,107	6,295	350	3,065
District 63A						
Paul Thissen, DFL	PG	Y	1,793	9,484	500	18,911
Amy Vrudny, RPM	P	I	0	6,849	1,534	13,630
District 63B						
Daniel Larson, DFL	PG	Y	1,009	7,908	1,539	8,555
Patrick Kirby, RPM	P	I	0	6,351	1,681	7,045
District 64A						
Matthew Entenza, DFL	PG	Y	1,195	11,399	200	11,230
Kirstin Beach, RPM	P	I	0	5,679	500	3,643

House of Representative Candidates

Contributions						
Committee/ Fund	Lobbyist	Total Available	Campaign Expenditures	Total Disbursement	Cash on Hand 12/31/04	
4,200	1,000	42,636	27,426	38,801	3,835	
0	0	9,049	8,512	8,612	437	
0	0	426	425	425	1	
3,100	50	43,745	26,610	35,189	8,556	
0	0	8,205	8,112	8,165	40	A
4,300	100	25,515	12,668	22,045	3,470	
0	0	425	425	425	0	
5,230	470	18,676	11,094	15,451	3,225	
0	0	3,655	2,965	3,065	590	
5,550	150	26,423	12,522	17,568	8,854	
0	0	6,951	4,916	4,916	2,100	
100	0	700	386	386	314	R
0	35	20,620	14,055	17,257	3,363	
0	0	0	0	0	0	T
0	0	12,817	5,960	7,052	5,765	
4,285	1,175	38,813	27,924	38,685	1,598	
100	0	22,131	17,054	18,687	3,445	
5,200	450	24,767	23,696	26,943	169	
0	0	18,077	13,783	16,274	1,803	
4,350	350	33,524	4,251	22,576	10,947	
0	0	9,822	2,596	3,042	6,780	

House of Representative Candidates

Name, Party	Election Result	Spend Limit	Cash on Hand 1/1/04	Public Subsidy	Contributions	
					Political Party	Individual
District 64B						
Michael Paymar, DFL	PG	Y	4,212	10,916	0	9,150
Kristina Jilek, RPM	P	I	0	6,469	0	2,065
District 65A						
Cy Thao, DFL	PG	Y	1,797	6,819	0	2,325
Paul Holmgren, RPM	P	Y	0	0	0	425
District 65B						
Carlos Mariani, DFL	PG	Y	2,165	8,756	0	2,033
Lori Windels, RPM	P	I	0	4,928	150	1,850
Sheril Arndt, RPM		N	0	0	0	250
District 66A						
John Lesch, DFL	PG	Y	1,852	7,348	0	7,095
Greg Copeland, RPM	P	Y	997	4,714	0	1,530
District 66B						
Alice Hausman, DFL	PG	Y	122	10,319	5,000	5,410
Warren Anderson, RPM	P	Y	0	5,567	325	4,104
District 67A						
Timothy Mahoney, DFL	PG	Y	2,346	7,611	300	8,550
Mark Jorgensen, RPM	P	Y	116	5,072	0	1,500
District 67B						
Sheldon Johnson, DFL	PG	Y	8,445	7,565	300	5,240
Roger Westall, GPM	P	I	0	0	100	140
John Klein, IPM	P	Y	0	0	0	1,925
Greg LeMay, RPM	P	I	0	5,193	4,911	4,450
	Total		**$892,475**	**$1,734,769**	**$569,993**	**$3,766,683**

House of Representative Candidates

Contributions						
Committee/ Fund	Lobbyist	Total Available	Campaign Expenditures	Total Disbursement	Cash on Hand 12/31/04	
3,575	75	27,930	16,940	23,571	4,360	
0	0	8,534	4,681	6,581	1,953	
5,000	0	15,941	4,025	13,750	2,191	
0	0	425	0	420	5	
2,600	350	15,903	8,635	15,649	255	
0	0	6,928	4,816	5,576	1,353	
0	0	250	88	250	0	T
4,850	990	22,135	9,142	19,453	2,682	
0	0	7,240	3,976	7,205	36	
4,350	830	26,075	11,810	17,707	8,368	
0	0	9,998	8,808	10,054	1,494	
5,025	620	24,479	13,179	20,627	5,138	
0	0	6,688	5,654	6,413	275	
5,125	50	28,003	6,941	15,290	12,713	
0	0	240	279	279	-39	A
0	0	1,925	2,805	2,805	-880	R
0	0	14,964	14,148	14,627	337	
$741,307	**$84,803**	**$7,916,013**	**$5,525,826**	**$6,736,366**	**$1,219,612**	

Judicial Office Candidates

Office, Name	Election Result	Cash on Hand 1/1/04	Contributions	
			Political Party	Individual
Supreme Court				
Samuel Hanson	G	100	0	15,112
Helen Meyer	G	9,520	0	26,436
Alan Page	G	0	0	12,980
Timothy Tingelstad		0	0	24,582
Appeals Court				
Daniel Griffith	G	0	0	2,123
Natalie Hudson	G	0	0	6,245
David Minge	G	0	100	67,931
R A (Jim) Randall	G	0	0	15,410
Paul Ross		0	0	600
Wilhelmina Wright	G	400	0	21,500
District Court, District 1- 8				
Tim Blakely	G	138	0	62
District Court, District 1-33				
Kevin Mark	G	0	0	3,680
District Court, District 2-14				
Michael Fetsch	G	0	0	15,947
Patricia Sifferle		0	0	3,072
District Court, District 2-18				
David Higgs	G	0	0	2,075
District Court, District 2-20				
Salvador Rosas	G	0	300	0
District Court, District 2-25				
Judith Meridel Tilsen	G	0	0	0
District Court, District 2-27				
William Leary	G	0	300	0
District Court, District 4- 0				
Regina Chu	G	0	0	3,740
Mel Dickstein	G	0	0	841

Judicial Office Candidates

Contributions						
Committee/ Fund	Lobbyist	Total Available	Campaign Expenditures	Total Disbursement	Cash on Hand 12/31/04	
5,000	650	20,862	14,502	14,574	6,288	
5,025	550	42,344	10,604	12,207	30,112	
6,500	0	19,480	13,241	19,480	0	T
200	0	33,645	33,352	33,445	0	
0	0	2,123	2,123	2,123	0	T
2,600	300	11,145	7,784	9,888	1,257	
9,800	2,130	80,212	74,689	74,888	5,174	
3,700	0	24,110	20,256	24,110	0	T
0	0	2,992	2,942	2,959	33	
1,250	50	23,200	22,071	22,090	1,109	
0	0	200	200	200	0	T
0	0	3,680	3,180	3,680	0	
5,400	100	25,960	17,064	25,960	0	T
0	0	3,072	2,568	2,568	518	
0	0	2,075	2,003	2,075	0	T
0	0	400	300	400	0	T
0	0	0	0	0	0	T
0	0	400	300	400	0	T
0	0	4,240	2,888	4,240	0	T
1,000	0	11,940	1,893	11,940	0	T

Judicial Office Candidates

Office, Name	Election Result	Cash on Hand 1/1/04	Contributions: Political Party	Contributions: Individual
District Court, District 4- 1				
Thor Anderson	G	0	0	11,467
Julie O'Neil		0	0	22,105
District Court, District 4- 7				
Heidi Schellhas	G	0	0	0
District Court, District 4-18				
Stephen Baker		5,000	0	8,530
Susan Burke	PG	0	0	38,746
Joseph Daly		0	0	300
Kathleen Mottl		0	0	2,967
Jay Quam		0	0	21,503
Thomas Sheran		0	0	14,102
District Court, District 4-26				
Steven Pihlaja	PG	0	0	893
District Court, District 4-27				
LaJune Lange	PG	0	0	18,800
District Court, District 4-30				
Katherian Roe	PG	0	0	0
District Court, District 4-41				
Mark Wernick		0	0	1,213
District Court, District 6- 6				
Gerald C Martin	G	1,330	0	5,264
District Court, District 10- 3				
Thomas Armstrong	G	0	0	0
District Court, District 10- 8				
Paul Lacy		0	0	6,090
John McBride	G	0	0	6,740
District Court, District 10-31				
John Hoffman	G	0	0	1,017
Total		**$16,488**	**$700**	**$382,072**

Judicial Office Candidates

Contributions						
Committee/ Fund	Lobbyist	Total Available	Campaign Expenditures	Total Disbursement	Cash on Hand 12/31/04	
2,020	250	20,089	19,238	19,844	75	
0	0	22,105	22,105	22,105	0	T
0	0	0	0	0	0	T
0	35	65,311	58,829	58,924	6,387	
4,988	850	125,228	87,846	112,938	12,190	
0	0	300	211	211	89	T
0	0	2,967	2,967	2,967	0	T
0	0	21,503	20,652	21,117	8	T
500	200	45,802	41,287	41,435	4,367	
0	0	893	774	893	0	T
3,550	250	24,950	24,861	25,403	89	
0	0	1,500	1,033	1,153	347	
0	0	1,213	1,135	1,213	0	T
0	0	6,594	6,397	6,397	198	
0	0	0	0	0	0	
0	0	6,090	6,082	6,082	8	
388	0	12,128	10,829	12,128	0	T
0	0	1,017	709	1,009	9	
$51,920	**$5,365**	**$669,770**	**$536,915**	**$601,045**	**$68,259**	

Special Election

District 37 (7/13/2004)

Name, Party	Elect Resul	Spend Limit	Cash on Hand 6/14/2004	Contributions		
				Political* Party	Individual	Committee/ Fund
Mary Hamann-Roland, IPM	P	Y	0	1,500	16,925	0
Vic Ellison, RPM		Y	0	0	6,173	0
Chris Gerlach, RPM	PG	Y	0	17,424	17,765	4,417
Total			**0**	**18,924**	**40,863**	**4,417**

*Includes contributions from Political Parties, terminating Principal Campaign Committees, and terminating committees of the same candidate.

Special Elections

District 37 (7/13/2004)

Contributions					
Lobbyist	Public Subsidy	Total	Campaign Expenditures	Disbursement Total	Cash on Hand 9/13/2004
350	6,455	25,230	18,124	18,124	7,106
0	0	11,173	6,815	11,165	8
1,775	11,660	53,042	34,021	35,138	17,904
2,125	**18,115**	**89,445**	**58,959**	**64,427**	**25,018**

Special Election
Major Donors

Gerlach, Chris RPM 37

37th Senate District RPM	1,000
Senate Victory Fund	2,324
Best, Lorna	200
Cole, Michael	250
Wigley, Barbara	250
Wigley, Michael	250
Doyle, O'Brien	200
Ames Construction PAC	200
Dorsey Political Fund	250
Leonard, Street and Deinard PAC	200
Lockridge Grindal Nauen P.L.L.P. St	500
Minn Chiropractic Political Action	500
Minn Manufactured Home PAC	500
Minn Realtors Political Action Comm	500
Minn Trucking Assn State PAC	250
Northwest Petroleum NPPAC	250
SITCO PAC	500
Twin Cities Republican Assn	155
Chris Gerlach for State Representive	13,700
	$21,979

Hamann-Roland, Mary IPM 37

Independence Senate Caucus	500
Ekdahl, Karla	200
Fischer, Ann	500
Fischer, Peter	500
Haan, Joan	250
Haugen, Linda	150
Haugen, Marty	150
Hutchinson, Peter	200
Johnsen, Rick	200
Johnson, Robert P	500
Johnson, Trish	500
Kramer, Mary	250
Pedersen, Helen	500
Robson, James	500
Robson, Liza	500
Schreier, Patrick	150
Shimek, Daniel	150
Shimek, Kay	150
Thompson, Mary	150
Uldrich, John	250
Vagle, Melvin	200
Thoman, Rebecca	200
Tim Penny for Governor	1,000
	$7,650

Grand Total	**$29,629**

Constitutional Officeholders

Name, Party	Spend Limit	Cash on Hand 1/1/04	Contributions		
			Political Party	Individual	Committee/ Fund
Governor & Lt. Governor					
Timothy Pawlenty, RPM	N	149,693	0	725,366	5,000
Attorney General					
Michael Hatch, DFL	Y	60,779	850	122,642	1,500
Secretary of State					
Mary Kiffmeyer, RPM	Y	21,026	250	47,143	0
State Auditor					
Patricia Anderson, RPM	Y	1,382	550	17,409	0
Total		**232,880**	**1,650**	**912,560**	**6,500**

Constitutional Officeholders

Contributions				
Lobbyist	**Total Available**	**Campaign Expenditures**	**Total Disbursement**	**Cash on Hand 12/31/04**
1,655	884,523	325,659	434,369	490,005
2,250	188,836	63,903	136,929	51,907
0	68,419	19,111	33,727	34,692
400	20,838	15,430	32,018	1,438
4,305	**1,162,615**	**424,103**	**637,043**	**578,043**

Senate Officeholders

Name, Party	Spend Limit	Cash on Hand 1/1/04	Contributions	
			Political Party	Individual
District 1				
LeRoy Stumpf, DFL	Y	11,029	0	2,300
District 2				
Rod Skoe, DFL	Y	5,510	0	8,370
District 3				
Tom Saxhaug, DFL	Y	7,567	0	4,220
District 4				
Caroline Ruud, RPM	Y	1,597	200	5,975
District 5				
David Tomassoni, DFL	Y	6,546	0	12,845
District 6				
Thomas Bakk, DFL	Y	15,269	0	18,640
District 7				
Yvonne Solon, DFL	Y	23,805	0	6,020
District 8				
Becky Lourey, DFL	Y	10,845	0	725
District 9				
Keith Langseth, DFL	Y	14,681	0	9,105
District 10				
Cal Larson, RPM	Y	13,164	100	11,970
District 11				
Dallas Sams, DFL	Y	28,592	0	13,770
District 12				
Paul Koering, RPM	Y	94	1,000	12,005
District 13				
Dean Johnson, DFL	Y	9,790	0	7,655
District 14				
Michelle Fischbach, RPM	Y	2,359	0	5,699
District 15				
Dave Kleis, RPM	Y	3,354	0	4,991
District 16				
Betsy Wergin, RPM	Y	9,770	0	11,775
District 17				
Sean Nienow, RPM	Y	3,429	0	5,055
District 18				
Stephen Dille, RPM	Y	3,846	0	870

Senate Officeholders

Contributions					
Committee/ Fund	Lobbyist	Total Available	Campaign Expenditures	Total Disbursement	Cash on Hand 12/31/04
1,200	300	14,829	5,141	6,089	8,741
1,650	350	15,880	853	853	15,027
1,500	225	13,512	1,073	2,303	11,209
500	0	8,272	2,978	3,812	4,460
2,025	250	21,666	4,637	10,949	10,717
1,800	390	36,937	8,698	10,191	26,746
1,650	510	31,985	0	6,073	25,912
1,000	350	12,920	2,446	7,331	5,589
1,525	665	26,103	1,367	2,333	23,769
1,500	500	27,314	8,421	11,422	15,891
2,000	150	44,634	3,261	12,347	32,287
900	100	14,099	5,807	14,034	65
1,400	400	19,245	4,848	5,847	14,174
900	400	9,358	3,153	3,195	6,163
200	200	8,745	0	566	8,179
400	100	22,059	6,422	8,126	13,934
600	150	9,234	183	183	9,051
1,100	100	5,916	1,689	3,326	2,590

Senate Officeholders

Name, Party	Spend Limit	Cash on Hand 1/1/04	Contributions	
			Political Party	Individual
District 19				
Mark Ourada, RPM	Y	1,277	0	4,835
District 20				
Gary Kubly, DFL	Y	13,482	0	19,365
District 21				
Dennis Frederickson, RPM	Y	1,213	250	500
District 22				
James Vickerman, DFL	Y	12,417	0	250
District 23				
John Hottinger, DFL	Y	5,901	0	2,765
District 24				
Julie Rosen, RPM	Y	2,726	0	10,610
District 25				
Thomas Neuville, RPM	Y	9,383	500	9,645
District 26				
Dick Day, RPM	Y	5,797	0	25,845
District 27				
Daniel Sparks, DFL	Y	2,191	0	6,185
District 28				
Steven Murphy, DFL	Y	3,648	0	6,890
District 29				
David Senjem, RPM	Y	13,751	0	10,260
District 30				
Sheila Kiscaden, IPM	Y	25,674	0	24,585
District 31				
Robert Kierlin, RPM	Y	26,562	0	12,980
District 32				
Warren Limmer, RPM	Y	6,377	0	1,465
District 33				
Gen Olson, RPM	Y	8,007	0	1,450
District 34				
Julianne Ortman, RPM	Y	3,507	1,000	4,520
District 35				
Claire Robling, RPM	Y	15,748	0	5,480
District 36				
Patricia Pariseau, RPM	Y	22,399	0	2,410

Senate Officeholders

Contributions					
Committee/ Fund	Lobbyist	Total Available	Campaign Expenditures	Total Disbursement	Cash on Hand 12/31/04
1,700	400	8,347	4,659	5,337	3,010
700	1,325	35,072	5,078	7,914	27,158
1,700	200	3,863	486	2,911	952
1,825	275	14,767	2,185	2,521	12,246
1,550	640	13,856	886	7,409	6,447
1,500	875	15,964	1,963	4,358	11,606
1,000	0	20,578	2,208	6,225	14,353
2,100	25	33,767	9,175	18,835	14,932
1,775	450	10,601	7,835	8,424	2,177
1,100	400	12,247	6,803	7,341	4,806
700	450	25,216	4,384	4,775	20,442
1,900	200	52,398	5,254	21,858	30,540
0	0	39,571	785	2,257	37,314
1,300	700	9,842	1,219	1,269	8,573
0	0	9,457	2,900	2,900	6,556
1,000	200	10,227	1,662	3,422	6,805
550	100	21,878	1,493	5,321	16,557
1,200	700	26,779	2,349	2,349	24,430

Senate Officeholders

Name, Party	Spend Limit	Cash on Hand 1/1/04	Contributions	
			Political Party	Individual
District 37				
David Knutson, RPM	N	3,491	0	6,075
District 38				
Michael McGinn, RPM	Y	4,948	0	7,055
District 39				
James Metzen, DFL	Y	7,679	50	9,429
District 40				
William Belanger, RPM	Y	6,708	0	4,043
District 41				
Geoffrey Michel, RPM	Y	14,396	0	16,190
District 42				
David Hann, RPM	Y	3,238	1,100	590
District 43				
David Gaither, RPM	Y	899	1,000	8,150
District 44				
Stephen Kelley, DFL	Y	307	0	11,365
District 45				
Ann Rest, DFL	Y	392	1,000	3,990
District 46				
Linda Scheid, DFL	Y	2,887	1,000	4,675
District 47				
Leo Foley, DFL	Y	12,302	0	1,775
District 48				
Michael Jungbauer, RPM	Y	2,972	200	5,510
District 49				
Debbie Johnson, RPM	Y	6,280	0	1,100
District 50				
Satveer Chaudhary, DFL	Y	6,462	0	5,335
District 51				
Donald Betzold, DFL	Y	12,988	100	11,455
District 52				
Michele Bachmann, RPM	Y	20,923	0	32,367
District 53				
Mady Reiter, RPM	Y	3,350	750	12,663
District 54				
John Marty, DFL	Y	16,161	0	1,945

Senate Officeholders

Contributions						
Committee/ Fund	Lobbyist	Total Available	Campaign Expenditures	Total Disbursement	Cash on Hand 12/31/04	
700	400	10,666	3,689	10,666	0	T
1,400	400	13,803	2,092	3,384	10,419	
2,066	200	19,565	5,780	8,388	11,037	
1,400	825	12,976	2,490	3,182	9,795	
1,600	500	32,686	4,286	5,886	26,800	
300	300	5,528	513	1,324	4,204	
1,700	600	12,549	4,938	7,169	5,180	
1,625	525	14,285	8,148	16,935	794	
1,750	390	7,748	2,780	7,316	432	
1,400	200	10,177	387	9,492	1,072	
1,025	100	15,272	1,424	2,526	12,746	
1,100	200	9,982	1,569	6,870	3,112	
700	0	8,080	1,776	1,776	6,304	
350	100	12,247	3,129	9,479	2,768	
0	1,375	25,937	3,397	6,601	19,336	
500	200	53,990	9,975	18,180	35,810	
1,300	485	18,893	5,886	8,658	11,311	
0	0	20,384	1,133	14,443	5,941	

Senate Officeholders

Name, Party	Spend Limit	Cash on Hand 1/1/04	Contributions	
			Political Party	Individual
District 55				
Charles Wiger, DFL	Y	28,029	1,000	5,410
District 56				
Brian LeClair, RPM	Y	2,624	0	6,255
District 57				
Sharon Marko, DFL	Y	3,367	0	645
District 58				
Linda Higgins, DFL	Y	5,811	0	9,715
District 59				
Lawrence Pogemiller, DFL	Y	32,348	0	11,115
District 60				
D Scott Dibble, DFL	Y	4,382	0	4,187
District 61				
Linda Berglin, DFL	Y	13,972	0	9,933
District 62				
Wes Skoglund, DFL	Y	18,591	0	2,480
District 63				
Jane Ranum, DFL	Y	4,562	0	1,355
District 64				
Richard Cohen, DFL	Y	5,530	0	29,398
District 65				
Sandra Pappas, DFL	Y	2,153	0	1,340
District 66				
Ellen Anderson, DFL	Y	9,070	1,000	1,990
District 67				
Mee Moua, DFL	Y	1,351	0	19,240
Total		**609,482**	**10,250**	**538,807**

Senate Officeholders

Contributions					
Committee/ Fund	Lobbyist	Total Available	Campaign Expenditures	Total Disbursement	Cash on Hand 12/31/04
1,775	415	37,377	973	1,648	35,729
1,100	500	10,479	605	605	9,874
1,000	0	5,012	271	2,802	2,210
1,900	275	17,701	4,202	7,354	10,347
1,975	215	45,653	8,145	8,980	36,673
1,400	775	10,744	3,742	9,643	1,101
1,300	1,550	26,856	10,239	14,240	12,516
1,350	200	22,628	1,584	4,342	18,285
900	0	6,817	1,999	3,291	3,526
900	1,275	42,666	7,342	13,186	29,555
1,150	400	5,043	728	3,521	1,522
1,400	500	13,991	941	5,483	8,508
1,100	200	22,936	8,849	15,854	7,082
79,616	**25,185**	**1,279,812**	**235,310**	**457,626**	**827,403**

Judicial Officeholders

Office, Name	Cash on Hand 1/1/04	Contributions			
		Political Party	Individual	Committee/ Fund	Lobbyist
District Court, District 2-11					
Gary Bastian	893	0	0	0	0
District Court, District 4-20					
Myron Greenberg	4,679	0	0	0	0
District Court, District 4-48					
John McShane	695	0	0	0	0
District Court, District 4-55					
Cara Lee Neville	285	0	0	0	0
Supreme Court					
Kathleen Blatz	2,233	0	0	0	0
District Court, District 10-16					
Doug Swenson	2,597	0	0	0	0
Total	**$11,383**	**0**	**0**	**0**	**0**

Judicial Officeholders

Total Available	Campaign Expenditures	Total Disbursement	Cash on Hand 12/31/04
893	0	0	893
4,679	0	3,573	1,106
695	0	0	695
285	0	0	285
2,233	0	0	2,233
2,597	60	60	2,537
11,383	**60**	**3,633**	**7,750**

Other Registered Principal Campaign Committees

Name (Party, District)	Spend Limit	Cash on Hand 1/1/04	Contributions: Political Party	Contributions: Individual	Contributions: Committee/ Fund	Contributions: Lobbyist
Aamoth, Erik RPM, 33	Y	4,115	0	0	0	0
Abress, Monica DFL, 17B	Y	125	0	100	0	0
Adams, Rebekah RPM, 45	N	10	0	0	0	0
Aiken, John DFL, 19A*	N	2,418	0	0	0	0
Aldrich, Stephen DC, 4-46	N	411	0	3,830	0	0
Alger, Dean IPM, SS	N	61	0	0	0	0
Allen, Kerri DFL, 65A*	N	0	0	0	0	0
Amery, Michael RPM, 32B	N	246	0	0	0	0
Anderson, Bob DFL, 10A*	N	4,592	0	0	0	0
Anderson, Diane RPM, 38B*	N	1,925	0	0	0	0
Anderson, Lawrence DFL, 9A	Y	940	0	1,420	0	0
Anderson, Maureen DFL, 53B*	N	0	0	0	0	0
Anderson, Paul NA, SC	N	3,149	0	0	0	0
Anderson, Sharon RPM, AG	N	0	0	0	0	0
Anderson, Steven IPM, 62	Y	140	0	100	0	0
Andrade, Martin RPM, 11B	N	33	0	0	0	0
Arett, Brian DFL, 9A	Y	1,790	0	25	0	0
Ashbach, Christopher RPM, 50	Y	0	0	250	0	0
Asphaug, Karen DC, 1-28	N	963	0	0	0	0
Auger, Paul DFL, 53	Y	3,106	0	0	0	0
Bailey, Kelly RPM, 62	Y	534	0	25	0	0
Bambenek, Bob Other, 32*	N	4,368	0	0	0	0
Barnett, Michael RPM, 45B	Y	4,536	0	0	0	0
Barrett, Bob DFL, 17B*	N	7	0	0	0	0
Beach, Kirstin RPM, 64	N	0	0	0	0	0
Bennett, Ross DFL, 48	Y	90	0	0	0	0
Benson, Joanne RPM, GC	Y	90	0	0	0	0
Berg, James DFL, 35*	N	0	0	0	0	0
Berg, Ryan DFL, 11A	Y	425	0	0	0	0
Berger, David GPM, SA	N	0	0	8,569	100	0
Bernick, Lee RPM, 41B*	N	3,100	0	0	0	0
Berry, Jim DFL, 64A	N	0	0	0	0	0
Biele, Brian DFL, 59B*	N	29	0	30	900	0
Biernat, Len DFL, 59A	Y	860	0	0	1,100	0
Blackford, Joel RPM, 55	Y	838	0	1,057	0	0

Other Registered Principal Campaign Committees

Total Available	Campaign Expenditures	Total Disbursement	Cash on Hand 12/31/04	
4,115	0	0	4,115	
225	8	8	217	
10	0	10	0	T
2,418	0	0	2,418	
4,241	0	0	4,241	
61	0	0	61	
0	0	0	0	R
246	0	0	246	
4,595	388	4,595	0	T
1,930	0	0	1,930	
2,360	0	3,321	-961	A
0	0	0	0	R
3,149	106	106	3,042	
0	0	0	0	
240	0	220	20	
33	0	0	33	
1,815	0	1,810	5	
250	181	181	69	
963	0	0	963	R
3,106	2,116	2,116	990	
559	0	0	559	
4,368	0	0	4,368	
4,536	754	3,694	842	
7	0	0	7	R
0	0	0	0	
90	25	25	65	
90	0	0	90	
0	0	0	0	R
425	0	0	425	
8,669	0	0	8,669	
3,100	0	0	3,100	
0	0	0	0	R
2,117	570	870	1,247	
1,960	615	1,880	80	
1,895	1,895	1,895	0	T

Other Registered Principal Campaign Committees

Name (Party, District)	Spend Limit	Cash on Hand 1/1/04	Contributions: Political Party	Contributions: Individual	Contributions: Committee/ Fund	Contributions: Lobbyist
Blakey, Brooke DFL, 65A	N	208	0	0	0	0
Bodnar, Amy DFL, 48	Y	421	0	0	0	0
Boho, Andrew GPM, 48B	N	3	0	0	0	0
Booth, Steven RPM, 2	Y	520	0	0	0	0
Borrell, Dick RPM, 19B	Y	1,088	0	1,970	28	100
Borsheim, Mark DFL, 1A	N	0	0	0	0	0
Bransford, Tanya DC, 4-47	N	1,151	0	1,545	250	0
Breedlove, Sheree IPM, 58	N	0	0	0	0	0
Brian, Holle GPM, 62	N	2,262	0	0	0	0
Briner, Charlene DFL, 36	N	295	0	0	0	0
Brown, Kathy RPM, 50	N	0	0	0	0	0
Burt, Sandra RPM, 59	Y	0	0	700	0	0
Butcher, Sherry IPM, 42	Y	265	0	0	0	0
Cain, Melvin RPM, 25A	N	18	0	0	0	0
Cairnes, Richard RPM, 67B*	N	712	0	0	0	0
Campbell, Richard (Dick) RPM, 42	N	109	0	0	0	0
Carlson, Andy RPM, 66B	Y	894	0	0	0	0
Carlson, Jual RPM, SA	Y	743	0	50	0	0
Carlson, Skip RPM, ST	N	105	0	0	0	0
Carruthers, Philip DFL, 47B*	N	2,050	0	0	0	0
Chester, Darwin DFL, 8A	Y	0	0	0	0	0
Child, R Tom IPM, 32A	Y	303	0	300	0	0
Christianson, Arlo IPM, 17A	N	3	0	0	0	0
Clark, Jill DC, 4-53	N	80	0	0	0	0
Clark, Steve RPM, 36A	N	1,385	0	0	0	0
Clark, Tarryl DFL, 15	Y	804	0	0	0	0
Clemenson, Lyle RPM, 48*	N	0	0	0	0	0
Cleveland, Raymond RPM, 64B*	N	42	0	0	0	0
Conlan, Matthew DFL, 17B	N	0	0	600	500	0
Connors, William (Bill) DFL, 64B*	N	11	0	0	0	0
Coop, Cary DFL, 35	Y	102	0	0	0	0
Copeland, Greg RPM, 67*	N	1	0	0	0	0
Cottingham-Zierdt, L Jaqueline DFL,	N	5,315	0	0	0	0
Couch, Clarence DFL, 17A	Y	50	0	0	0	0
Crump, Harry DC, 4-12	N	11	0	0	350	0

Other Registered Principal Campaign Committees

Total Available	Campaign Expenditures	Total Disbursement	Cash on Hand 12/31/04	
208	0	0	208	
421	0	120	301	
3	0	0	3	
520	0	0	520	
3,213	1,789	2,789	397	
0	0	0	0	R
2,946	703	1,999	947	
0	0	0	0	R
2,262	0	1,566	696	
295	0	0	295	
0	0	0	0	R
800	0	27	773	
265	0	0	265	
18	0	0	18	
712	0	0	712	R
109	0	100	9	
894	0	103	791	
793	22	22	771	
105	0	0	105	
2,050	60	60	1,990	
0	0	0	0	T
603	162	603	0	
3	0	0	3	T
80	0	0	80	
1,385	0	1,385	0	T
804	48	48	756	
0	0	0	0	
42	0	0	42	T
1,100	666	916	184	
11	0	0	11	
102	0	0	102	
2,305	0	2,300	5	
5,322	0	0	5,322	
50	0	0	50	T
361	3	361	0	T

Other Registered Principal Campaign Committees

Name (Party, District)	Spend Limit	Cash on Hand 1/1/04	Contributions: Political Party	Contributions: Individual	Contributions: Committee/ Fund	Contributions: Lobbyist
Dammer, Eric RPM, 57B*	N	1,093	0	0	0	0
Dane, Scott IPM, 5A	Y	19	0	0	0	0
Daniels, Ray DFL, 42B	Y	335	0	235	0	0
Dauer, Brian DFL, 30A*	N	4,436	0	0	0	0
Davis, Adam RPM, 50A	Y	2,397	0	0	0	0
Davis, C R Chuck DFL, 16A	N	0	500	0	0	0
Davis, Jeffrey RPM, 50	N	0	0	0	0	0
Davis, Leslie RPM, GC	Y	130	0	2,100	0	0
Dawkins, Andy DFL, 65A*	N	379	0	0	0	0
Dicklich, Ronald DFL, 3*	N	268	0	0	0	0
Dietz, Jennifer DFL, 49A	Y	1,271	0	525	0	0
Donovan III, William GPM, 44	N	203	0	0	0	0
Drazkowski, Steve RPM, 28	Y	0	0	8,540	0	0
Drewry, Donald RPM, 36B	N	220	0	0	0	0
Driscoll, Patrick DFL, 52A	Y	118	0	0	0	0
Duffy, Joseph IPM, 30A	N	3,294	0	0	0	0
Dutcher, Judi DFL, GC	N	31	0	0	0	0
Eder, Dorian DFL, 59A	Y	916	0	2,206	0	0
Edevold, Mark DFL, 2B	Y	392	0	0	0	0
Egan, Ray RPM, 47	N	0	0	0	0	0
Ehlke, Philip RPM, 2B*	N	286	0	0	0	0
Ehrich, Sheila DFL, 36A	N	365	0	0	0	0
Eller, Jeremy DFL, 26	Y	314	0	817	0	0
Ellering, Paul IPM, 13A	N	222	0	0	0	0
Ellison, Pamela Other, GC	Y	0	0	500	0	0
Ensrud, Lana RPM, 46B	N	4,209	0	0	0	0
Erlander, Tim RPM, 63A	N	0	0	0	0	0
Fahey, John RPM, 34	Y	9	0	0	0	0
Fedor, Michael DFL, 58	N	342	0	0	0	0
Fehlen, Pete RPM, 55	Y	100	0	1,215	735	0
Finley, John DC, 2-21	N	39	0	4,550	1,900	100
Fischer, Richard GPM, 16A	N	189	0	0	0	0
Flatley, William RPM, 57A	Y	50	0	0	0	0
Fogarty, Christy RPM, 36B	N	0	0	200	0	0
Folliard, Betty DFL, 44A	Y	46	0	700	0	0

Other Registered Principal Campaign Committees

Total Available	Campaign Expenditures	Total Disbursement	Cash on Hand 12/31/04	
1,093	0	1,093	0	T
19	0	0	19	
570	375	375	195	
4,657	0	20	4,637	
2,397	0	0	2,397	
500	0	44	456	
0	0	0	0	T
2,230	2,200	2,200	30	
379	0	0	379	
268	0	268	0	T
1,796	278	278	1,519	A
203	0	0	203	
8,540	6,955	6,969	1,571	
220	0	0	220	
118	0	0	118	R
3,294	0	3,294	0	T
210	84	84	126	
3,123	2,997	3,053	624	
392	0	0	392	
0	0	0	0	R
286	0	286	0	T
365	36	36	329	
1,131	1,054	1,054	77	
222	0	0	222	
500	63	157	343	
4,209	0	4,209	0	T
0	0	0	0	T
9	0	0	9	
342	0	0	342	
2,785	277	313	1,737	
6,689	2,813	6,589	0	T
189	0	173	16	T
50	0	0	50	
200	108	108	92	T
1,084	0	780	304	

Other Registered Principal Campaign Committees

Name (Party, District)	Spend Limit	Cash on Hand 1/1/04	Contributions: Political Party	Contributions: Individual	Contributions: Committee/ Fund	Contributions: Lobbyist
Fraulini, Roman RPM, 47	N	0	0	0	0	0
Frederickson, Mark DFL, 30A	Y	2,436	0	0	0	0
Freeman, Daniel RPM, 44	Y	803	0	0	0	0
Freeman, Michael DFL, GC	N	6,635	0	0	0	0
Frolik, Anthony IPM, 52B	N	447	0	0	0	0
Gajewski, Duane GPM, SA	N	104	0	0	0	0
Ganley, Michael DFL, 32B	N	367	0	0	0	0
Garcia, Edwina DFL, SS	N	348	0	0	0	0
Garcia, Edwina IPM, 63	N	0	0	0	0	0
Gerlach, Chris RPM, 37A	Y	13,511	0	2,680	2,000	100
Gilbert, Wayne DFL, 38B	N	240	0	0	0	0
Gilow, Judy DFL, 32*	N	1,257	0	0	0	0
Gimse, Joseph RPM, 13	N	193	0	0	0	0
Gleason, Mark DFL, SA	Y	169	0	0	0	0
Goodman, Robert IPM, 52B	Y	50	0	0	0	0
Goplin, Eric DFL, 37B	Y	0	0	0	0	0
Graber, Colleen RPM, 49B*	N	299	0	0	0	0
Graham, Joshua RPM, 67A	N	174	0	0	0	0
Gravely, Brian DFL, 35A	Y	0	0	120	0	0
Groves, David IPM, 40B	Y	886	0	0	0	0
Gustafson, Bob RPM, 18*	N	792	0	0	0	0
Haapoja, Wayne RPM, 23A*	N	205	0	0	0	0
Haas, Charles RPM, 52B	Y	2	0	0	0	0
Haas, Nancy DFL, 66A	Y	19	0	0	0	0
Haefner, Troy DFL, 23	N	0	0	0	0	0
Hafdahl, Gretchen DFL, 1A	Y	250	0	1,800	0	0
Hall, Aaron RPM, 51	N	23,869	0	0	0	0
Halvorsen, Allan DFL, 27A	N	64	0	0	0	0
Hamm, Welbec (Bill) DFL, 3	N	0	0	0	0	0
Hansen, Greg DFL, 19A	N	157	0	0	0	0
Hanson, Karl DFL, 10	N	87	0	50	0	0
Hanson, Paula DFL, 50*	N	13,316	0	0	0	0
Harder, Elaine RPM, 22B	Y	3,577	0	7,375	1,450	400
Hardin, Glen RPM, 50*	N	1,003	0	0	0	0
Harper, Erick RPM, 20	Y	90	250	25	0	0

Other Registered Principal Campaign Committees

Total Available	Campaign Expenditures	Total Disbursement	Cash on Hand 12/31/04	
0	0	0	0	R
2,436	0	0	2,436	
803	0	0	803	
6,644	371	407	6,238	
447	100	100	347	
104	0	104	0	T
367	0	367	0	T
348	0	0	348	
0	0	0	0	
18,291	514	19,291	0	T
240	0	240	0	
1,257	0	0	1,257	
193	0	0	193	
169	0	0	169	
50	0	0	50	T
51	0	51	0	
299	0	0	299	
174	0	0	174	
120	120	120	0	T
886	0	0	886	
792	0	0	792	
205	0	0	205	
2	0	0	2	
19	0	7	12	
0	0	0	0	R
2,050	1,221	1,571	479	A
24,119	403	403	23,716	
64	0	0	64	T
0	0	0	0	T
157	0	0	157	
137	0	2,070	117	
13,316	0	0	13,316	
12,802	3,131	12,798	4	T
1,003	0	1,003	0	T
365	0	350	15	

Other Registered Principal Campaign Committees

Name (Party, District)	Spend Limit	Cash on Hand 1/1/04	Contributions: Political Party	Contributions: Individual	Contributions: Committee/ Fund	Contributions: Lobbyist
Harris, Patrick DFL, 64B*	N	30	0	0	0	0
Hasskamp, Kris DFL, 12A*	N	7	0	0	0	0
Hatch, Michael DFL, GC	N	45	0	0	0	0
Hauser, Marie DFL, 61B	Y	77	0	0	0	0
Hauth-Schmid, Eric DFL, 50B	Y	0	0	1,000	0	0
Heck, Scott IPM, 52A*	N	1,004	0	0	0	0
Hein, Al DFL, 31B	Y	24	0	3,500	0	0
Heinonen, Ray DFL, 40	N	1,903	0	0	0	0
Heir, Phil RPM, 51	Y	37	0	0	0	0
Heller, Jennifer DFL, 24B	N	0	0	0	0	0
Hendricks, Carter DFL, 48*	N	65	0	0	0	0
Herges, Thomas DFL, 14B	Y	0	0	0	0	0
Hill, Robert DFL, 56*	N	16	0	0	0	0
Hobot, Chad DFL, 51A	Y	-4	0	0	0	0
Hodges, Booker Other, GC	N	0	0	0	0	0
Hoefert, Robert DFL, 16A	N	160	0	0	1	0
Hohnstadt, Larry DFL, 25B*	N	1,948	0	0	0	0
Holstad, Joel DFL, 51B*	N	4,524	0	0	0	0
Holsten, Mark RPM, 52B	N	3,122	0	0	0	0
Holzschuh, Laura IPM, 62A	Y	313	0	0	0	0
Hooten, Carol DC, 1-1	N	153	0	0	0	0
Horn, Gerald RPM, 47A	Y	909	0	0	0	0
Humphrey, Hubert DFL, AG	N	6,600	0	0	0	0
Humphrey, Hubert DFL, GC	N	0	0	0	0	0
Hutcheson, John David IPM, SA	N	3,959	0	0	0	0
Iocco, Gary RPM, 28	Y	1,900	0	4,428	0	0
Isaacson, Rosie DFL, 37B	Y	498	0	0	0	0
Ivey, Bob RPM, 32A	Y	133	0	0	0	0
Jackson, Gail DFL, 16	Y	20	0	0	0	0
Jacobson, Carl RPM, 54B	Y	12,286	0	150	2,200	575
James, Debbie DFL, 41A	N	150	0	0	0	0
Jarman, Phillip Other, 18B	N	19	0	0	0	0
Jenkins, Karen DFL, 45*	N	6,453	0	0	0	0
Jenkins, Karen A DFL, 45A*	N	1,620	0	0	0	0
Jennings, Loren DFL, 8B	Y	51	0	655	0	0

Other Registered Principal Campaign Committees

Total Available	Campaign Expenditures	Total Disbursement	Cash on Hand 12/31/04	
30	0	0	30	
7	0	0	7	T
45	0	0	45	
77	0	77	0	T
1,000	0	32	968	
1,004	0	0	1,004	
4,624	1,451	4,621	4	
1,903	1,248	1,598	306	
37	0	0	37	
0	0	0	0	T
65	0	0	65	T
0	0	0	0	T
16	0	0	16	
-4	0	0	-4	A
0	0	0	0	
162	0	0	161	
1,988	0	1,980	1,988	R
4,524	500	1,100	3,424	
3,122	0	15	3,107	
313	0	262	51	T
153	0	0	153	
909	666	666	243	
6,600	0	0	6,600	
0	0	0	0	T
4,641	2,633	4,641	0	T
6,578	457	1,494	5,085	
498	0	0	498	
133	83	83	50	
20	0	0	20	T
15,863	7,760	15,374	489	
150	0	72	78	T
19	0	0	19	
6,453	0	0	6,453	
1,620	0	1,620	0	T
706	0	706	0	T

Other Registered Principal Campaign Committees

Name (Party, District)	Spend Limit	Cash on Hand 1/1/04	Contributions: Political Party	Contributions: Individual	Contributions: Committee/ Fund	Contributions: Lobbyist
Jensen, Tony IPM, 18A	Y	0	0	50	0	0
Johnson, Alan RPM, 7A	N	39	0	0	0	0
Johnson, Carol DFL, SA	Y	818	0	50	0	0
Johnson, Cheryl DFL, 33A*	N	6	0	0	0	0
Johnson, David DFL, 40*	N	1,871	0	0	0	0
Johnson, David Ole AP, 12	N	180	0	0	0	0
Johnson, Joellen DFL, 53A*	N	8,931	0	0	0	0
Johnson, Lars Other, 29B	N	185	0	191	0	0
Johnson, Laura RPM, 67	N	0	0	0	0	0
Johnson, Roger DFL, 49B	Y	162	0	0	0	0
Johnson, Scott DFL, 6A	N	0	0	0	0	0
Johnston, Lee DFL, 12B*	N	34	0	1,348	0	0
Jones, Thomas DFL, 8B	Y	0	0	1,005	0	200
Juni, Howard RPM, 53*	N	0	400	0	0	0
Kalis, Henry DFL, 24B	Y	3,540	0	0	0	0
Kawas, Rima RPM, 37A	Y	0	0	376	0	0
Kehoe, Tom RPM, 65B*	N	500	0	0	0	0
Kehr, Allan RPM, 7B	Y	7,309	0	350	0	0
Keith, Ian DFL, 64A*	N	1,006	0	0	0	0
Kelley, Terry IPM, 27	Y	381	0	0	0	0
Kelly, Thomas RPM, AG	N	6,298	0	0	0	0
Kenner, Lyle RPM, 1	N	28	0	0	0	0
Kielkucki, Tony RPM, 18A	N	174	0	0	0	0
Klaphake, Jay DFL, 52A*	N	0	0	0	0	0
Kluge, Dean RPM, 23B	Y	19	0	0	0	0
Knippel, Kip RPM, 57	N	0	0	0	0	0
Knudsen, Fred DFL, 26*	N	10	0	0	0	0
Knutson, David NA, 1	N	0	6,976	0	0	0
Knutson, Jon RPM, 47	Y	2,060	0	3,017	0	0
Koch, Rory RPM, 64A	N	917	0	0	0	0
Koebrick, Andrew GPM, SS	Y	169	0	0	0	0
Korvela, Dee RPM, 47A*	N	2,757	0	0	0	0
Kostreba, Jim DFL, 15A	N	1,318	0	0	0	0
Kranz, Thomas DFL, 53A	Y	920	0	0	0	0
Krenik, John RPM, 64B	Y	1	0	0	0	0

Other Registered Principal Campaign Committees

Total Available	Campaign Expenditures	Total Disbursement	Cash on Hand 12/31/04	
50	0	0	50	T
39	0	0	39	
868	868	868	0	T
6	0	0	6	T
1,871	0	1,871	0	T
180	0	180	0	T
8,931	0	0	8,931	
376	376	376	0	T
0	0	0	0	T
162	0	0	162	
0	0	0	0	T
1,382	0	1,382	0	T
1,205	329	329	876	
400	0	400	0	T
3,540	0	437	3,104	
376	376	376	0	T
500	0	500	0	T
7,659	608	608	7,051	
1,006	0	0	1,006	
381	0	0	381	A
6,298	0	1,100	5,198	
28	0	25	3	
174	0	103	71	T
0	0	0	0	
19	0	0	19	T
0	0	0	0	T
10	0	0	10	
6,976	0	6	6,970	
5,077	419	449	4,628	
917	0	0	917	
169	0	0	169	
2,757	0	0	2,757	
1,318	500	500	818	
920	0	0	920	
1	0	0	1	

Other Registered Principal Campaign Committees

Name (Party, District)	Spend Limit	Cash on Hand 1/1/04	Contributions: Political Party	Contributions: Individual	Contributions: Committee/ Fund	Contributions: Lobbyist
Krentz, Jane DFL, 52	Y	6,625	0	0	0	0
Krueger, William DFL, 53*	N	1,469	0	0	0	0
Krych, Justin RPM, 7	Y	1,090	0	0	0	0
Lahr, Larry RPM, 14B	Y	0	0	1,050	0	0
Laidig, Gary RPM, 56	Y	2	0	100	0	0
Lamotte, Andy RPM, 67A*	N	1,503	0	0	0	0
Larson, David DFL, 42A	Y	1,500	0	0	0	0
Larson, David IPM, 42A	Y	194	0	0	0	0
Lasley, Harold DFL, 18*	N	86	0	0	0	0
Lawrence, Bryan RPM, 17B*	N	106	0	0	0	0
Lefler, Herbert DC, 4-56	N	317	0	0	0	0
LeMire, Darryl DFL, 53B	Y	69	0	800	0	0
Lerner, Harold DFL, 43	N	1,333	0	0	0	0
Lesewski, Arlene RPM, 21*	N	1,603	0	0	0	0
Levine, Lynn DFL, 60A*	Y	311	0	0	0	0
Lewerenz, Sarah DFL, 6A	N	183	0	0	0	0
Lewis, Cheryl DFL, 41*	N	1,874	0	0	0	0
Lijewski, Thomas IPM, 58B	N	0	0	0	0	0
Lindquist, Todd RPM, 60A*	N	0	0	0	0	0
Lindsay, Judy RPM, 37B	Y	1,601	0	100	0	0
Lindsay, Michael RPM, 37*	N	935	0	0	0	0
Lindstrom, Wesley DFL, 43B	Y	1,260	0	0	0	0
Lipman, Eric RPM, 56A	Y	3,691	0	2,750	5,450	0
Lotti, Bruce DFL, 6	Y	381	0	1,670	0	0
Lourey, Becky DFL, GC	Y	776	0	2,895	6,350	4,725
Lovas, Michael RPM, 59B	Y	0	0	175	0	0
Loveland, Roger RPM, 54B*	N	-2,789	0	0	0	0
Lownie, Larry RPM, 7B*	N	4,592	0	0	0	0
Lunde, Jeffrey RPM, 47	Y	469	0	1,880	0	0
Luther, Darlene DFL, 47A*	N	13,532	0	0	0	0
Maggert, Joel RPM, 3A	Y	1,572	0	0	0	0
Mahon, Mark DFL, 40A*	N	2,203	0	0	0	0
Mangan, James Other, 24*	N	0	0	0	0	0
Manley, Debra RPM, 52B	N	0	0	1,500	0	0
Manthey, Timothy RPM, 44*	N	8,524	0	0	0	0

Other Registered Principal Campaign Committees

Total Available	Campaign Expenditures	Total Disbursement	Cash on Hand 12/31/04	
6,625	2,750	3,555	3,071	
1,469	0	0	1,469	
1,090	0	0	1,090	
1,050	565	1,050	0	
102	0	0	102	
1,503	0	60	1,443	
1,500	0	1,500	0	T
194	0	0	194	
86	0	0	86	
106	0	0	106	
317	0	0	317	A
1,308	1,175	1,212	96	
1,333	0	0	1,333	
1,603	0	1,603	0	T
311	0	0	311	
183	0	170	13	T
1,874	0	0	1,874	
0	0	0	0	
0	0	0	0	R
1,701	0	1,000	701	
935	0	0	935	
1,260	0	1,260	0	T
11,891	541	11,754	162	
2,051	2,000	2,000	51	
14,746	773	13,778	968	
175	175	175	0	
-2,789	0	0	-2,789	A
4,592	0	0	4,592	
2,349	2,566	2,566	188	
13,538	0	24	13,514	
1,572	0	1,572	0	T
2,203	0	0	2,203	
0	0	0	0	
1,500	605	605	895	
8,524	1,200	1,200	7,324	

Other Registered Principal Campaign Committees

Name (Party, District)	Spend Limit	Cash on Hand 1/1/04	Contributions: Political Party	Contributions: Individual	Contributions: Committee/ Fund	Contributions: Lobbyist
Marks, Thomas GPM, 23A	Y	35	0	0	0	0
Marty, John DFL, GC	Y	8,763	0	0	0	0
Masica, Linda RPM, 41B	Y	0	0	0	0	0
Masin, Sandra DFL, 38A	Y	1,427	0	0	0	0
Massmann, Anton IPM, 13A	N	722	0	0	0	0
Matasich, Matt RPM, 5	Y	5,207	0	0	0	0
May, Donald DFL, 29A*	N	359	0	0	0	0
McCluhan, Richard IPM, 24B*	N	174	0	0	0	0
McClung, Brian RPM, 39A	Y	3,054	0	1,360	0	25
McElroy, Daniel RPM, 40A	N	10,559	0	0	0	0
McInnis, Kenneth DFL, 49	N	219	0	0	0	0
McIntosh, John DFL, 19	Y	205	0	0	0	0
McLaughlin, William DFL, 3	Y	242	0	0	0	0
McMahon, George DFL, 17B	N	1,126	0	0	0	0
McQuillan, Jerry RPM, 39	Y	945	0	0	0	0
Meisinger, David RPM, 39A	Y	3,367	0	0	0	0
Mellen, Mary IPM, 62A*	N	50	0	0	0	0
Menke, Thomas GPM, 35A	N	52	0	0	0	0
Meyer, Kristin RPM, 59*	N	4,101	0	0	0	0
Meza, Tiffany RPM, 19B	Y	0	0	550	0	0
Michaud, J. Luke RPM, 52B	Y	21	0	1,350	0	0
Milbert, Robert DFL, 39B*	N	869	0	0	0	0
Miller, Craig RPM, 32A	N	6,889	0	0	0	0
Minar, Steve RPM, 50	Y	1,751	0	0	0	0
Miron, Francis RPM, 52B	N	396	0	0	0	0
Mitchell, Angela DFL, 32	N	121	0	0	0	0
Moe, Roger DFL, GC	Y	2,087	5,000	0	0	0
Moerke, Dale E DFL, 21B*	N	3,680	0	0	0	0
Mondale, Ted DFL, GC	N	156	0	0	0	0
Monson, Bradley RPM, 9	N	5	0	0	0	0
Morrison, Terry IPM, 25A	Y	502	0	0	0	0
Morse, Steven DFL, 32*	N	0	0	0	0	0
Mosel, Darrel DFL, 23B*	N	0	0	0	0	0
Muehlbauer, Anthony IPM, 14A	N	629	0	0	0	0
Muffett, Dorothy DFL, 34B*	N	574	0	0	0	0

Other Registered Principal Campaign Committees

Total Available	Campaign Expenditures	Total Disbursement	Cash on Hand 12/31/04	
35	0	0	35	
8,777	0	0	8,777	
0	0	0	0	
1,427	19	19	1,408	
722	0	0	722	
5,207	349	349	4,858	
359	0	0	359	
174	0	0	174	
4,439	737	756	3,683	
10,559	0	500	10,059	
219	0	0	219	
205	0	220	-14	A
242	0	0	242	
1,126	0	1,126	0	T
945	0	945	0	T
3,367	79	2,579	789	
50	0	40	10	T
52	0	5	47	T
4,101	0	0	4,101	
1,072	711	1,072	0	T
1,371	1,491	1,491	42	
869	0	869	0	T
6,889	0	0	6,889	
1,751	0	0	1,751	
396	0	0	396	
121	0	0	121	
7,123	0	7,123	0	T
3,680	0	3,680	0	T
156	0	156	0	T
5	0	0	5	T
502	0	0	502	
0	0	0	0	
0	0	0	0	
629	0	0	629	
574	0	574	0	T

Other Registered Principal Campaign Committees

Name (Party, District)	Spend Limit	Cash on Hand 1/1/04	Contributions: Political Party	Contributions: Individual	Contributions: Committee/ Fund	Contributions: Lobbyist
Mulder, Richard RPM, 21B*	N	1,720	0	0	0	0
Munger, Willard DFL, 7A*	N	0	0	0	0	0
Munnis, Paul DFL, 29B	N	62	0	0	0	0
Murphy, Christine DFL, 36B	N	182	0	0	0	0
Nagorski, Stanley DFL, 4	Y	746	0	0	0	0
Nawrocki, Bruce DFL, 52A*	N	2,056	0	0	0	0
Nelson, Bruce RPM, 8	Y	650	0	0	0	0
Nelson, Edward RPM, 46	N	1,931	0	0	0	0
Neuman, Bill DFL, 17	Y	626	0	650	0	0
Newinski, Dennis RPM, 55*	N	879	0	0	0	0
Nichols, Tobias DFL, 36A	Y	0	0	20	0	0
Nolde, John RPM, 52B	Y	94	0	2,565	0	0
Nord, Wallace RPM, 9*	N	2,265	0	0	0	0
Norman, Thomas IPM, 6	Y	101	0	150	0	0
Norquist, Kenneth IPM, 18*	N	476	0	0	0	0
Novak, Steven DFL, 50	Y	41	1,000	2,400	0	200
O'Berry, Betsy DFL, 48B	Y	24	0	0	0	0
Ochoada, Orlando RPM, 62A	Y	556	0	150	0	0
Oines, Eric GPM, 58A	Y	18	0	0	0	0
Olson, David DFL, 35B	Y	537	0	100	0	0
Olson, Michael Jon DFL, 62	Y	743	0	0	0	0
Olson, Randy DFL, 13A	Y	127	0	0	0	0
Olson, Todd DFL, 51A	Y	1,083	0	200	0	100
Ortman, Julianne DC, 1-12	N	63	0	0	0	0
Paulson, Todd IPM, SA	Y	334	0	0	0	0
Pecar, Richard RPM, 64*	N	505	0	0	0	0
Peilen, Lisa RPM, 44B	N	3,479	0	0	0	0
Penny, Timothy IPM, GC	Y	9,632	0	0	0	0
Pentel, Ken GPM, GC	N	23,232	0	0	0	0
Persell, John DFL, 4A	Y	75	0	240	0	0
Petersen, Harry RPM, 24A*	N	766	0	0	0	0
Peterson, Daniel DFL, 10A	Y	1,014	0	400	0	0
Peterson, Douglas DFL, 13B*	N	373	0	0	0	0
Peterson, Rodney DFL, 29A	Y	925	0	0	0	0
Philbrook, Bud DFL, GC	Y	0	0	9,900	0	0

Other Registered Principal Campaign Committees

Total Available	Campaign Expenditures	Total Disbursement	Cash on Hand 12/31/04	
1,720	0	1,720	0	
0	0	0	0	
112	0	50	62	T
182	0	182	0	T
746	0	0	746	A
2,056	0	0	2,056	
655	0	16	639	
1,932	0	0	1,932	
1,276	0	1,260	16	
879	0	0	879	
20	0	20	0	T
2,659	2,459	2,515	145	
2,265	370	370	1,895	
251	0	100	151	
476	0	0	476	
3,641	0	6,774	185	
124	0	0	124	
706	0	703	3	
18	0	0	18	
637	0	0	637	
743	160	160	584	
127	0	0	127	R
1,383	276	311	1,071	
64	0	64	0	T
334	0	0	334	
505	0	0	505	
3,479	42	3,479	0	T
11,696	200	4,900	6,996	
23,232	0	0	23,232	
315	240	240	75	T
766	0	766	0	T
4,114	369	4,051	63	
373	0	0	373	
925	0	0	925	
9,900	4,901	4,901	4,999	

Other Registered Principal Campaign Committees

Name (Party, District)	Spend Limit	Cash on Hand 1/1/04	Contributions: Political Party	Contributions: Individual	Contributions: Committee/ Fund	Contributions: Lobbyist
Piumbroeck, Larry DFL, 42	Y	80	0	0	0	0
Pone, Eric RPM, 58*	N	0	0	0	0	0
Porter, Tom RPM, 6A	N	0	0	0	0	0
Powers, Daniel RPM, 40A	N	153	0	0	0	0
Powers, Ricka DFL, 36A	Y	1,489	0	0	0	0
Price, Leonard DFL, 56	Y	2,019	0	0	0	0
Pugh, Thomas DFL, 39A	Y	1,625	0	380	3,025	400
Quigley, Kevin DC, 1-28	N	0	0	0	0	0
Raaen, Dan IPM, 29A	N	156	0	0	0	0
Rabuse, Dwight RPM, 38A*	N	717	0	0	0	0
Racer, Dave RPM, 67	Y	795	0	0	0	0
Raeker, Arthur (Mick) DFL, 19B	Y	2,591	0	0	0	0
Rahn, Sean DFL, 47B*	N	65	0	0	0	0
Rainville, R Robert RPM, 61A	Y	0	0	0	0	0
Rainville, Ralph RPM, 62A	Y	0	0	0	0	0
Ratte', Phil IPM, 50A	N	0	0	0	0	0
Redmond, Michael DFL, 56A	N	162	0	0	0	0
Reines, David DFL, 16	Y	433	0	1,250	0	0
Reinhardt, Victoria Ann DFL, SA	Y	1,984	600	1,500	0	0
Reitz, Nathaniel DC, 1-1	N	375	0	0	0	0
Robins, Heather DFL, 25A*	N	5,098	0	0	0	0
Roesch, Adam IPM, 47B	N	1,249	0	0	0	0
Ropes, Sharon DFL, 31	Y	1,192	0	0	0	0
Rosenfield, Joseph DFL, 40A	N	1,295	0	0	0	0
Ross, Thomas RPM, 61B*	N	627	0	0	0	0
Rouen, Noah RPM, 60A	N	0	0	0	0	0
Rubis, Craig DFL, 22B	N	232	0	0	0	0
Rummel, Sandy DFL, 53B	Y	748	0	6,360	0	0
Ryan, Daniel DFL, 28A	N	0	0	50	0	0
Sabby, Gary RPM, 16A*	N	114	0	0	0	0
Sampson, Carolyn DFL, 36	Y	0	0	890	0	0
Samudio, Anthony DFL, 27A*	N	1,506	0	0	0	0
Samuelson, Don DFL, 12	N	1,949	0	0	0	0
Sandborgh, Anita Rae RPM, 57A	Y	-296	0	0	0	0
Sande, Scott DFL, 52*	N	631	0	0	0	0

Other Registered Principal Campaign Committees

Total Available	Campaign Expenditures	Total Disbursement	Cash on Hand 12/31/04	
80	0	0	80	
0	0	0	0	R
0	2,927	2,927	0	
153	75	75	78	A
1,499	0	1,778	100	T
2,020	0	3,070	0	T
5,430	2,312	4,894	536	
0	0	0	0	
156	65	65	91	
717	0	0	717	
858	0	0	858	
2,591	0	2,591	0	T
65	0	0	65	
0	0	0	0	T
0	0	0	0	R
0	0	0	0	R
162	0	120	42	T
1,683	600	1,271	1,083	
4,084	3,955	3,955	129	
375	0	0	375	
5,098	0	0	5,098	
1,249	0	0	1,249	
1,192	14	14	1,179	A
1,295	0	0	1,295	
627	0	0	627	
0	0	0	0	
232	0	232	0	T
11,108	2,637	2,637	8,472	
50	50	50	0	T
114	0	114	0	T
890	54	58	832	
1,506	0	1,506	0	T
1,949	0	0	1,949	
-296	0	0	-296	
631	0	600	31	T

Other Registered Principal Campaign Committees

Name (Party, District)	Spend Limit	Cash on Hand 1/1/04	Contributions: Political Party	Contributions: Individual	Contributions: Committee/ Fund	Contributions: Lobbyist
Sauter, Don DFL, 25A	N	487	0	0	0	0
Sauter, Lee DFL, 25B	N	184	0	0	0	0
Savior, Ole DFL, GC	N	0	0	631	0	0
Scheevel, Kenric RPM, 31*	N	18,986	0	0	0	0
Schneider, Jan RPM, 41	N	273	0	0	0	0
Schumacher, Duane RPM, 15B	Y	35	0	1,550	0	0
Schumacher, Leslie DFL, 16B	Y	1,110	0	0	0	0
Schurman, Lynn DFL, 14	Y	2	0	5,000	0	0
Schwab, Grace RPM, 27	Y	30	0	0	0	0
Schwartz, Donald RPM, 34A	N	69	0	0	0	0
Schwartz, Robert DC, 4-58	N	125	0	0	0	0
Scott, Jeff RPM, 58	N	0	0	0	0	0
Seagren, Alice RPM, 41B	Y	10,479	0	6,635	1,775	525
Seppanen, Linda RPM, 32A*	N	640	0	0	0	0
Skoog, John DFL, 19B*	N	76	0	0	0	0
Skraba, Roger IPM, 6A	N	13	0	0	0	0
Smith, Bonnie GPM, 58B	N	918	0	0	0	0
Smith, Brett DFL, 53B	N	2,011	0	0	0	0
Speer, Katherine DFL, 29B*	N	845	0	0	0	0
Spencer, Eldon RPM, 41*	N	410	0	0	0	0
Spigner, Saundra IPM, 43	Y	595	0	0	0	0
Sprinkel, Jeff DFL, 61A*	N	5,621	0	0	0	0
Stanek, Richard RPM, 32B	N	2,553	0	0	0	0
Stang, Douglas RPM, 14B	Y	6,845	0	10,995	2,925	550
Stauber, James RPM, 6B*	N	631	0	0	0	0
Stellpflug, Luke DC, 10-14	N	157	0	0	0	0
Stevens, Daniel RPM, 17*	N	0	0	0	0	0
Stiles, Don RPM, 40B	N	100	0	0	0	0
Stockstead, Michael RPM, 42	N	5,115	0	0	0	0
Stone, Craig RPM, 64	Y	550	0	250	0	0
Storm, Julie RPM, 23	Y	0	0	490	0	0
Strachan, Steven RPM, 36B	Y	1,217	0	1,675	1,300	300
Stringer, Thomas DC, 7-17	N	0	0	0	0	0
Sullivan, Marc RPM, 63B	Y	345	0	0	0	0
Sumner, Steven RPM, 59	N	2,992	50	0	0	0

Other Registered Principal Campaign Committees

Total Available	Campaign Expenditures	Total Disbursement	Cash on Hand 12/31/04	
487	0	0	487	
184	0	0	184	
631	531	531	100	
18,986	0	0	18,986	
273	0	0	273	
1,585	1,549	1,549	36	
1,110	0	0	1,110	
5,002	0	5,000	2	
30	0	0	30	
69	0	0	69	
125	0	125	0	T
0	0	0	0	R
19,414	2,711	19,414	0	T
640	0	0	640	
76	0	0	76	
13	0	0	13	T
918	290	918	0	T
2,011	0	2,011	0	T
845	0	0	845	
410	0	410	0	T
595	0	0	595	
5,621	0	0	5,621	
2,553	0	1,024	1,529	
21,315	988	16,852	4,463	
631	631	631	0	T
157	0	0	157	
0	0	0	0	R
100	0	100	0	T
5,115	0	0	5,115	
800	0	0	800	
490	37	110	380	
4,492	778	4,444	48	T
0	0	0	0	T
345	0	36	309	
3,042	866	3,042	0	T

Other Registered Principal Campaign Committees

Name (Party, District)	Spend Limit	Cash on Hand 1/1/04	Contributions: Political Party	Contributions: Individual	Contributions: Committee/ Fund	Contributions: Lobbyist
Sutherland, William RPM, 42A	Y	1,896	0	475	0	0
Swenson, James DC, 4-58	N	534	0	0	0	0
Tarasar, Lisa DFL, 51A*	N	0	0	0	0	0
Theisen, Mary NA, 1-31	N	945	0	0	0	0
Thomas, Patrick RPM, 57*	N	1,740	0	0	0	0
Thompson, Mark DFL, 45A	Y	332	0	0	0	0
Thompson, Ted DFL, 56	N	0	0	0	0	0
Tilley, Margaret DFL, 38A	Y	179	0	0	0	0
Tomczak, John RPM, 47	Y	79	0	800	0	0
Tourville, Matthew DFL, 56B	N	1,152	0	0	0	0
Trainor, Kevin RPM, 61A	N	0	0	0	0	0
Traub, Lauri DFL, 37B*	N	302	0	0	0	0
Treichel, Tyler DFL, 17A	Y	1,748	0	0	0	0
Trojack, John RPM, 39	Y	1,791	0	0	0	0
Tupper, Michael DFL, 29	N	1,061	0	0	0	0
Turner, Laverne GPM, 61	N	249	0	0	0	0
Ueland, Lowell DFL, 18A	N	5,861	0	0	0	0
Vail, David DFL, 55*	N	1,566	0	0	0	0
Vail, David DFL, 55A*	N	600	0	0	0	0
Vakula, Erik RPM, 46	Y	0	0	500	0	0
Van Blarcom, Therese DFL, 32A	Y	5,646	0	0	0	0
Van De Ven, Martha DFL, 33A	Y	0	0	0	0	0
VanEngen, Thomas RPM, 13B	Y	27	0	0	0	0
Vlach, Diane RPM, 13	Y	1,343	0	0	0	0
Voss, Steven DFL, 48A	Y	3,722	0	675	0	0
Waller, Donald IPM, 18B*	N	1,202	0	0	0	0
Wallin, Justin RPM, 12	Y	171	0	0	0	0
Walters, Gary RPM, 12B*	N	127	0	250	0	0
Walz, Dale RPM, 12A	Y	473	0	0	0	0
Ward, Julie RPM, 54A	N	316	0	0	0	0
Warkentin, Eldon RPM, 49B*	N	175	0	0	0	0
Weaver, Charles RPM, AG	Y	44,497	0	0	0	0
Wedel, J Mark RPM, 3	N	2,165	0	0	0	0
Weis, William DFL, 4B	Y	731	0	2,665	0	0
Weiss, Daniel RPM, 46*	N	2,810	0	0	0	0

Other Registered Principal Campaign Committees

Total Available	Campaign Expenditures	Total Disbursement	Cash on Hand 12/31/04	
2,371	38	38	2,333	
534	0	0	534	
0	0	0	0	
945	96	96	849	
1,740	0	0	1,740	
382	154	154	228	
0	0	0	0	
179	0	0	179	
879	500	824	55	
1,152	0	1,152	0	T
0	0	0	0	R
302	0	0	302	
1,748	0	0	1,748	
1,791	0	0	1,791	
1,061	0	0	1,061	
249	0	0	249	R
5,861	0	5,700	161	
1,566	0	0	1,566	
600	0	0	600	
500	0	0	500	
5,646	0	0	5,646	
0	0	0	0	
27	27	27	0	T
1,343	0	0	1,343	
4,397	75	75	4,322	
1,202	0	0	1,202	
171	0	0	171	
377	0	377	0	T
474	0	474	0	T
466	100	466	0	T
175	0	0	175	
44,497	0	4,512	39,985	
2,165	0	2,000	165	
3,396	1,165	3,305	92	T
2,810	0	0	2,810	

Other Registered Principal Campaign Committees

Name (Party, District)	Spend Limit	Cash on Hand 1/1/04	Contributions: Political Party	Contributions: Individual	Contributions: Committee/ Fund	Contributions: Lobbyist
Wersal, Greg RPM, 46	N	526	0	0	0	0
Wertz, John DFL, 15A	Y	1,909	0	0	0	0
Wheeler, Ray RPM, 8A*	N	0	0	0	0	0
Wiener, Deanna DFL, 38	Y	7,643	0	0	0	0
Wiggins, Scott RPM, 56B	Y	111	0	0	0	0
Wilcox, Vern RPM, 40A	N	572	0	0	0	0
Wilcox, Vernon RPM, 63	Y	3,092	572	0	0	0
Wilkinson, Dale Other, SA	N	144	0	0	0	0
Williams, Dan RPM, 54	Y	0	0	4,700	0	100
Winter, Ted DFL, 22A	N	1,621	0	0	0	0
Workcuff, Rahn IPM, 44	Y	0	0	0	0	0
Workcuff, Rahn IPM, 60A*	N	47	0	0	0	0
Workman, Tom RPM, 43A*	N	277	0	0	0	0
Wright, Richard DFL, 30	Y	-215	0	0	0	0
Zaczkowski, Scott RPM, 65	Y	0	0	0	0	0
Zaffke, Lynn RPM, 30	Y	2,927	0	400	0	0
Zasadny, Mark RPM, 54	Y	991	0	600	0	0
Zick, Robert (Bob) RPM, 55A	Y	1,593	0	1,150	0	0
Ziegler, Donald RPM, 26*	N	2,408	0	0	0	0
Zimmer, Scott RPM, 67B*	N	518	0	0	0	0
Total		**605,148**	**15,348**	**153,156**	**32,338**	**8,400**

Other Registered Principal Campaign Committees

Total Available	Campaign Expenditures	Total Disbursement	Cash on Hand 12/31/04	
526	197	197	330	
1,909	82	82	1,827	
0	0	0	0	
7,643	600	3,600	4,043	
111	0	0	111	
572	0	572	0	T
3,669	0	36	3,633	
144	0	0	144	
4,800	4,454	4,480	320	
1,640	75	75	1,565	
0	0	0	0	
47	0	0	47	T
3,158	0	3,157	1	T
-215	0	0	-215	
0	0	0	0	
3,327	2,457	2,457	870	
1,591	181	981	610	
2,743	127	670	2,073	
2,408	0	0	2,408	
518	0	768	0	T
835,720	**107,632**	**364,843**	**484,984**	

Principal Campaign Committees Major Donors

Abeler, Jim RPM 48B

48th Senate District RPM	1,000
Erhart, Dan	150
Fritts, Hollis	250
Heithoff, Karen	250
Heithoff, Kenneth	250
Johnson, Blake	125
Johnson, Laura	125
Nauen, Charles	200
Riggi, Kayvon	200
Riggi, Paula E.	200
Schellhas, Kurt	250
Poul, Thomas J	200
Education Minn PAC	250
Faegre & Benson Ltd Liability Partn	200
IFAPAC Minn	200
MEDPAC Minn Medical Political Ac	500
Minn Chiropractic Political Action C	500
Minn Dental Political Action Commi	500
Minn Eye PAC	150
Minn League of Conservation Voter	500
Minn Nurses Assn Pol Comm (MN	500
Minn Police & Peace Officers Asso	500
MPS PAC	200
MSA-PAC	250
Hardin (Glen) for Senate Volunteer	300
	7,750

Abrams, Ronald RPM 43B

43rd Senate District RPM	1,000
Abrams, Joan	250
Cooperman, Andrew	250
Fritts, Hollis	250
Heithoff, Karen	250
Heithoff, Kenneth	250
Johnson, Blake	250
Kramer, Karen	200
Ludwick, Harriet	250
Ludwick, William	250
Mullin, William	250
Pollei, Soweig	250
Pollei, Steven	250
Sampson, Curtis	250
Schellhas, Kurt	250
Kramer, Ross	250
Poul, Thomas J	200
CAR, Committee of Automotive Ret	500
MEDPAC Minn Medical Political Ac	500
Messerli & Kramer Political Action	200
Minn CPA's Public Affairs Committ	400
Minn Nurses Assn Pol Comm (MN	200
Minneapolis Police Relief Assoc	300
Minneapolis Retired Police Assoc P	300
Multi Housing Political Action Com	250
Rural Electric Political Action Com	200
SITCO PAC	250
TRIAL-PAC	200
Abrams, Ronald	250
	8,450

Adamietz, James DFL 10B

Becker County DFL	500
Otter Tail County DFL	1,500
Wadena County DFL	2,000
Hagen, Derek	250
Education Minn PAC	250
Minn Farmers Union PAC	150
	4,650

Adolphson, Peter RPM 42A

3rd Congressional District RPM	500
42nd Senate District RPM	1,500
Barton, Raymond	250
Bohlig, Stephen W	250
Cullen, Kathryn E	250
Cullen, William	250
Duckstad, Jon	200
Kettle, William	250
Maddox, Julia	250
Maddox, Wendell	250
Mowry, George	500
Stoebner, Joe	250
Wigley, Barbara	250
Wigley, Michael	250
Kramer, Ross	200
CAR, Committee of Automotive Ret	500
Dorsey Political Fund	200
Freedom Club State PAC	500
MABC PAC	250
MCCL State Pac	103
Messerli & Kramer Political Action	200
Minn Police & Peace Officers Asso	500
Minn Trucking Assn State PAC	200
People in Construction Political Ac	250
SITCO PAC	250
Twin Cities Republican Assn	155
TwinWest Chamber of Commerce	500
Tom Workman Volunteer Committe	200
	9,208

Aitken, Douglas RPM 3B

8th Congressional District RPM	1,800
Aitkin County RPM	2,000
Itasca County RPM	1,200
Crowe, Dawn	150
Crowe, Robert	182
	5,332

Aldrich, Stephen N/A 4-46

Hendrixson, Peter S	200
Wade, Terry	250
Webb, Stuart	200
	650

Allen, David IPM 41B

Aho, Kaye	237
Allen, Barbara B	500
Allen, David W	500
Allen, David W III	150
Allen, Mary C	500
Allen, Matthew P	160
Allen, Robert D	500
Beecher, Lee	150
Gustafson, Nancy	150
Heithoff, Kenneth	500
Randa, Daniel	125
Randa, Marva	125
Roland, Christopher	250
Tim Penny for Governor	500
Allen, David	500
	4,847

Anderson, Bruce RPM 19A

Wright County RPM	1,800
Knight, Darren	140
Persian, Gene	124
Freedom Club State PAC	500
MAFMIC Political Action Committe	200
Prairie Island Indian Community P	250
Shakopee Mdewakanton Sioux	200
SITCO PAC	250
Twin Cities Republican Assn	155
	3,619

Anderson, Ellen DFL 66

66B House District DFL	1,000
	1,000

Anderson, Irv DFL 3A

Kramer, Ross	150
Committee of Thirteen Legislative	250
Dorsey Political Fund	200
Education Minn PAC	350
Fond du Lac Committee of Political	500
International Union of Operating En	500
Lks & Plains Reg Cncl Carpenters	250
Lower Sioux Political Education Fu	500
Minn DRIVE	300
Minn Nurses Assn Pol Comm (MN	200
Plumbers & Pipefitters Local #589	500
TRIAL-PAC	500
	4,200

Anderson, Jeffrey RPM 27B

3rd Congressional District RPM	500
1st Congressional District RPM	600
41st Senate District RPM	250

Principal Campaign Committees Major Donors

Fillmore County RPM	300
Houston County RPM	1,000
Mower County Republicans	1,750
Alcorn, Wallace	125
Anderson, Jeffrey L	125
Arnold, Kevin	125
Arnold, Lenise R	125
Baker, Diane B	125
Baker, Geoff W	125
Collins, Bonnie R	125
Collins, Jerry L	125
Day, Cheryl A	113
Day, Thomas R	113
Fielding, Kathy	250
Fielding, Ronald	250
Finch, Harold M	125
Hubbard, Stanley	500
Johnson, Joel W	125
Jorgenson, James A	125
Jorgenson, Michelle M	125
Jovaag, Jessica C	125
Jovaag, Jon O	125
Lockridge, Richard	200
Needham, David	125
Needham, Judith A	125
Paterson, Bruce	150
Pogones, Lance	125
Pogones, Snowell A	125
Ray, Gary	250
Ray, Patricia	250
Reynen, David L	125
Ross, Andrea	125
Schneider, Karen M	250
Schneider, Mahlon	250
Swedberg, Amy	150
Ulrich, Robert	500
Grindal, H Theodore	200
Keith, A. M. (Sandy)	200
Swedberg, Joe C	150
CHG PAC	250
Education Minn PAC	400
Faegre & Benson Ltd Liability Partn	200
Hospitality Political Action Committ	500
Jobs Political Fund	500
Lockridge Grindal Nauen P.L.L.P.	400
MAFMIC Political Action Committe	150
Minn Dental Political Action Commi	300
Minn Police & Peace Officers Asso	500
SITCO PAC	500
(Alice) Seagren Volunteer Committ	500
	14,875

Anderson, Larry IPM 12A

Tim Penny for Governor	500
Anderson, Larry	351
	851

Anderson, Lawrence DFL 9A

Anderson, Beth C	500
	500

Anderson, Patricia RPM SA

Stevens County RPM	250
	250

Anderson, Thor N/A 4- 1

Anderson, Edward C	500
Andrews, Todd D	150
Boulger, John J.	300
Haugen, Gary J	250
Honsa, Anne M	329
Hopeman, Jon M.	500
Hubbard, Stanley	200
Kelley, Douglas A	250
Meshbesher, Ronald	250
Michales, Marilyn J	429
Milavetz, Robert J	250
Moey, Ronald D	150
Murphy, William T	200
Sieben, William	200
Soule, George	200
Stanoch, John M	250
Dorsey Political Fund	500
Faegre & Benson Ltd Liability Partn	1,000
Maslon Edelman Borman & Brand	250
	6,159

Anderson, Warren RPM 66B

Anderson, Warren	105
Citizens to Elect Paul Holmgren	225
	330

Arndt, Sheril RPM 65B

Arndt, Sheril	250
	250

Atkins, Joe DFL 39B

Beckmann, Beth	200
Beyer, William W	130
Bonestroo, Christina	150
Bonestroo, Otto	250
Bruggeman, Denise K	125
Bruggeman, Paul S	125
Cloud, Duane	125
Corniea, Donald	175
Crandall, Heidi	125
Domke, Jean R	200
Fine, Bianca M	200
Firnstahl, Ramon	150
Gaisbauer, Larry	125
Gaisbauer, Sandra	125
Gerten, Margaret A	200
Gessner, Mrs. W A	250
Gessner, W A	250
Griffin, Debra J	125
Harms, Paul J	200
Hewitt, James A	200
Johnson, Dan	180
Johnson, Kevin A	200
Jones, Shirley R	150
Kaplan, Samuel L	200
Kinney, Mary C.	315
Kladek, Lawrence F	250
Kraus, Kevin J	150
Limoseth, Donna J	150
Marion, Colleen	200
McEwen, Gregory N.	200
Newton, Howard B	200
Obert, Jane E	120
O'Gara, Richard L	200
O'Gara, Vita L	177
Roan, Jeff E.	125
Schenian, Dale	200
Schmidt, Arnold E	200
Schroeder, Cheryl	125
Schunicht, Robert G	150
Sieben, William	150
Snelling, Steven D	200
Stoos, Gary E	150
Teater, Karl L	200
Thibault, Kaye	200
Wirkus, Karen L	200
CUVOL	250
Faegre & Benson Ltd Liability Partn	200
IBEW 110 PAC	500
IFAPAC Minn	200
International Union of Operating En	500
Minn CPA's Public Affairs Committ	200
Minn Dental Political Action Commi	300
Pine Bend PAC	200
So Dakota Cty Labor Council COP	500
TRIAL-PAC	500
U A Plumbers Local #34 Political F	300
	11,672

Baker, Stephen N/A 4-18

Anderson, Patricia	200
Couch, Thomas	200
Hubbard, Stanley	200
Lurton, William	200
McDonough, Mark	500
Minn, Steven M	500
Montpetit, Joel	125
Pietrzak, Richard	200
Ramstad, Jim	500
Ring, Jeffrey	200
Robinson, Mitchell A	200

Principal Campaign Committees Major Donors

Schwalbach, Gerald	250
Schwartzkopf, Lyall	200
Sherry, William	300
Sullivan, Brian	300
Wigley, Michael	2,500
	6,575

Balfanz, Brian IPM 55A

(John) Hutcheson for State Auditor	500
Tim Penny for Governor	500
	1,000

Bateman, George GPM 57B

Bateman, George	242
	242

Beach, Kirstin RPM 64A

64A House District RPM	500
Blaska, Stephanie	150
Boushek, Patty	125
Boushek, Randall	125
Clasen, Dodd	200
Greene, Richard	125
Pinson, Kathleen	250
Schouweiler, Peter	150
Walker, Scott	250
	1,875

Beard, Michael RPM 35A

Anderson, Terry	200
Antonello, Jean P	250
Antonello, Michael J	250
O'Brien, Jody	125
O'Brien, Scott	125
Otting, Jeannette D	250
Sampson, Curtis	250
Insurance Federation Political Actio	500
Jobs Political Fund	500
MABC PAC	500
Minn Bank State PAC	500
Minn Cable Comm Assoc - PAC	500
Minn Chamber of Commerce Lead	500
Minn Trucking Assn State PAC	500
NAIOP Economic Growth Fund	500
People in Construction Political Acti	200
Rural Electric Political Action Com	125
Saint Paul Area Chamber of Comm	500
TwinWest Chamber of Commerce	500
	6,775

Begin, Marv DFL 12B

Begin, Marv	3,497
	3,497

Benedix, Darrel Other 51B

Benedix, Darrel	169
	169

Benson, John DFL 43B

3rd Congressional District DFL	300
43rd Senate District DFL	2,000
Belk, Barbara S	200
Herwig, Annemarie	200
Keetley, Joan C	500
Kind, Allan C	125
Kind, Elizabeth A	125
Larson, Sandra J	150
Silver, Sarah F	102
Democracy for America - MN	500
Education Minn PAC	400
Minn DRIVE	300
Karen A Jenkins Volunteer Commit	1,000
	5,902

Berg, Colin RPM 20B

41st Senate District RPM	297
Chippewa County RPM	800
HRCC	582
Redwood County RPM	500
Renville County RPM	2,750
Brix, Robert H	150
Buschette, Francis	150
Evans, Vivian E	250
Hettver, Kirby	300
Hubbard, Stanley	500
Kramer, Randy	200
McMahon, Robert	250
McMahon, Teresa	250
Sampson, Curtis	400
Staley, Warren	250
Wald, Kevin	125
Hospitality Political Action Committ	500
Minn AGPAC	250
Berg, Colin	1,639
	10,143

Bernardy, Connie DFL 51B

Benke, Judith A	150
Bomier, Bruce	125
Bomier, Claudia	125
Christenson, Robert E	135
Deir, John P	150
Dittrich, Allen L	250
Dittrich, Denise R	250
Falink, Norma Jean	150
Faricy, James W	200
Haluptzok, Linda T	150
Hartsook, Jan	110
Jones, Blaine	200
Keillor, Garrison	160
Luck, Larry L	135
Mitchell, Annette E	150
Nelson, Donald	115
Ollila, Ruth	150
Powers, Jeremy	150
Rafferty, Gene	125
Slesar, Paul	150
Strub, Patricia M	200
Schreiber, Lona	120
Amalgamated Transit Union, Local	300
ARC PAC of Minn	150
Committee of Thirteen Legislative	250
Education Minn PAC	400
Iron Workers Local 512	300
Laborers' DistrictCouncil of Minn &	250
Minn AFL-CIO	250
Minn Nurses Assn Pol Comm (MN	200
Minn Police & Peace Officers Asso	500
Minneapolis Central Labor Union C	500
Pipe Fitters Local 539	250
RKM&C Fund	200
SEIU Minn State Council Political F	300
UAW Minn State CAP Council Polit	200
	7,500

Biele, Brian DFL 59B*

Firefighters Assoc of Mpls Politica	200
Minneapolis Firefighter's Relief As	500
	700

Biernat, Len DFL 59A

Fond du Lac Committee of Political	500
Lower Sioux Political Education Fu	500
	1,000

Bjork, Bruce DFL 25A

23rd Senate District DFL	200
62nd Senate District DFL	500
LeSueur County DFL	1,500
Sibley County DFL	150
Bjork, Dorothy C	500
Davne, James T	125
Gess, Bradley P	125
Kelso, Frank M	250
Kelso, Ricarda M	150
Monighan, Shawn K	275
Morton, Christopher	500
Pfahl, Joseph C	113
Snell, Margaret A	200
Snell, Ronald	200
Minn AFL-CIO	250
Minn Farmers Union PAC	150
Minn Nurses Assn Pol Comm (MN	200
SEIU Minn State Council Political F	500
UAW Minn State CAP Council Polit	200
	6,088

Blaine, Greg RPM 12B

8th Congressional District RPM	600

Principal Campaign Committees Major Donors

Crow Wing County RPM	200
Morrison County RPM	2,935
Blaine, Michelle A	166
Soltis, Alan	500
Soltis, Theresa	500
Wenzel, Steve	450
Sampson, Randall	200
Schoenfeld, Gerald	150
CAR, Committee of Automotive Ret	500
CHG PAC	250
Freedom Club State PAC	250
Hospitality Political Action Committ	250
MAC-PAC	200
MAFMIC Political Action Committe	200
Minn Dental Political Action Commi	300
Minn Farm Credit Services PAC	300
Minn Soybean	150
Minn Wheat Political Action Commi	200
MSCA-PAC	200
SITCO PAC	250
Blaine, Greg	2,000
	10,751

Bly, David DFL 25B

Bryant, Benjamin	210
Ciernia, Robert	250
Cody, Murray	400
Coop, Cary	150
Crouter, Barbara	200
Entenza, Matthew	150
Halverson, Denise	150
Hubtendahl, Marian	250
Hunter, Margaret	200
Hvistendahl, Marion	250
Keillor, Garrison	250
Kettering, Allison	200
Lydell, Terrance L	500
Nilsson, Jenny	250
Smestad, Kathie	200
Snell, Ronald	200
Valek, Jennifer N	200
VonRuden, Charles D	250
Woehreh, Molly	200
Education Minn PAC	400
International Union of Operating En	500
Lks & Plains Reg Cncl Carpenters	500
Local 59 Political Fund	450
MAPE-PAC	500
Minn AFL-CIO	250
Minn PEOPLE Committee	500
NARAL Pro-Choice Minn Election F	457
Progressive Minn PAC	249
SEIU Minn State Council Political F	500
TRIAL-PAC	250
	9,016

Bomben, Carol DFL 42B

3rd Congressional District DFL	300
42nd Senate DistrictDFL	540
Haines, Ann R	120
Hamilton, Carmen D	200
Keillor, Garrison	250
Liao, Louise W	380
McNiff, Janeen R	404
Schell, Judith M	115
Yonamine, Ann H	150
Yonamine, Edward Y	150
Carpenter's Local 1644 PAC	250
Friends of DFL Women	500
IBEW Local 292 Political Education	500
Iron Workers Local 512	300
Lks & Plains Reg Cncl Carpenters	500
Minn AFL-CIO	200
Minn DRIVE	300
Pipe Fitters Local 539	250
Sprinkler Fitters Local Union No 41	150
	5,559

Boudreau, Lynda RPM 26B

1st Congressional District RPM	500
2nd Congressional District RPM	500
41st Senate District RPM	250
Steele County RPM	250
Bottke, Kevin	250
Carlander, Lorraine	250
Carlander, Richard	250
Cates, Mark	250
Chous, Linda M	200
Doot, Guy	250
Doot, Jennifer	250
Douglas, Jim	150
Freeman, Judy	200
Hanscom, John	200
Haselow, Justine	250
Haselow, Robert	250
Kim, Young Ja	250
Mendoza, Mia	150
Mendoza, Salvador	150
Metzger DDS, Franz	300
Miller, Mark W	200
Moore, Thomas	200
Nelson, Keith R	250
Richardson, Carl	500
Rippentrop, Bruce	150
Sampson, Curtis	250
Schenian, Dale	250
Schmidtke, H Dave	200
Shaffer, Keith	200
Smisek, Bob	150
Spears, Wayne	200
Theobald, Theresa	200
Coyle, Peter	300
CHG PAC	250
Faegre & Benson Ltd Liability Partn	300
IFAPAC Minn	300
MAFMIC Political Action Committe	250
MEDPAC Minn Medical Political Ac	500
Minn Chiropractic Political Action C	500
Minn Dental Political Action Commi	300
Minn Hospital PAC	500
Minn Independent Insurance Agent	200
Minn Physical Therapy PAC	200
Multi Housing Political Action Com	250
SITCO PAC	250
Citizens to Elect Elaine Harder	500
	12,450

Bradley, Francis RPM 29B

1st Congressional District RPM	500
Olmsted County RPM	1,075
Ang, Roberto	250
Araoz, Philip	250
Bjerke, Peter	200
Blum, Brenda	250
Cunningham, C. Todd	250
Doot, Guy	250
Doot, Jennifer	250
Ecklund, John	250
Fritts, Hollis	250
Gundry, Cooper	250
Hanousek, Nancy	125
Hanousek, Steven	125
Haselow, Justine	250
Haselow, Robert	250
Heithoff, Keith	250
Kottschade, Franklin P	250
Kottshade, Bonnie	200
Mendoza, Mia	250
Mendoza, Salvador	250
Neeb, Mark	250
Schellhas, Kurt	250
Sponsel, Robert	200
Thompson, Conrad	125
Thompson, Joyce	125
Trahan, Brad	250
Tuntland, Sharon	250
Wei, Frank	200
Weis, Joseph	500
Cook, Judy	202
Keith, A	250
Kvenvold, Gayle	250
CARE / PAC	250
Dorsey Political Fund	500
M H H A PAC	500

Principal Campaign Committees Major Donors

MEDPAC Minn Medical Political Ac	500
Minn Chiropractic Political Action	500
Minn CPA's Public Affairs Committ	250
Minn Hospital PAC	500
MSA-PAC	250
PharmPAC	200
	12,277

Bransford, Tanya N/A 4-47

Lockridge Grindal Nauen P.L.L.P.	250
	250

Breaker, Martin RPM 6A

6A House District RPM	600
8th Congressional District RPM	800
Lake County RPM	200
Breaker, Martin	5,000
Cary, Robert	200
McMahon, Robert	250
McMahon, Teresa	250
	7,300

Brod, Laura RPM 25A

41st Senate District RPM	500
LeSueur County RPM	2,500
Sibley County RPM	550
Brod, Wade	150
Brod, Laura	150
Corr, Beth	150
Corr, Matt	150
Davis, Mark	250
Dorfman, Janet	500
Grindal, Michele	200
Hayden, Don	150
Hayden, Mary	150
Holomek, Jack	225
Holomek, Jeanne	225
Korsch, Michael	200
Lane, Gary	150
Lane, Jen	150
Luther, Tanya	150
Luther, Tim	150
Miller, Crissie	250
Miller, Justin	250
Morris, Andrew	500
Morris, Chris	125
Morris, Dorothy	250
Morris, George	250
Morris, James	250
Morris, Janet	250
Morris, Mary Kay	250
Morris, Roberta	125
Morris, Susan	500
Morris, Todd	250
Nauen, Charles	200
Nesbit, Kathy	150
Nesbit, Ross	150
Sampson, Curtis	125
Sampson, Marian	125
Tietz, Shelley	150
Walker, Jim	150
Walker, Robert	150
Welcome, Palmer	125
Welcome, Sue	125
Winn, George	250
Winn, Joan	250
Witt, Ken	250
Witt, Lana	250
Sampson, Randall	250
CAR, Committee of Automotive Ret	500
Dorsey Political Fund	250
IFAPAC Minn	200
Minn CPA's Public Affairs Committ	400
Minn Dental Political Action Commi	300
Minn Police & Peace Officers Asso	500
Multi Housing Political Action Com	250
NAIOP Economic Growth Fund	500
Northwest Petroleum NPPAC	250
Rural Electric Political Action Com	125
	15,875

Brodin, Dale RPM 6B

8th Congressional District RPM	1,000
	1,000

Brodin, Kendra DFL 51A

6th Congressional District DFL	800
51st Senate District DFL	3,145
63rd Senate District DFL	500
Helgen, Howard	150
Helgen, Kari	150
Jeppson, Eva	126
Jeppson, Mark	126
Kasper, Patti Ann	250
Nash, Myron	150
Nash, Thelma	150
Nicholson, Diane	250
Nicholson, John	250
Robert, Janet	250
Tinklenberg, Elwyn	199
Tinklenberg, Teri	199
Amalgamated Transit Union, Local	300
Communication Workers of Americ	300
Education Minn PAC	400
Friends of DFL Women	500
IBEW Local 292 Political Education	250
Laborers' DistrictCouncil of Minn &	250
Lks & Plains Reg Cncl Carpenters	500
Local 59 Political Fund	200
MAPE-PAC	500
Minn AFL-CIO	250
Minn Nurses Assn Pol Comm (MN	200
Minneapolis Central Labor Union C	500
PAL 9 Natl Assoc of Letter Carriers	300
Pipe Fitters Local 539	250
Plumbers Local Union #15 COPE A	150
Brett Smith Supporters	555
	12,099

Buesgens, Mark RPM 35B

Sampson, Curtis	250
Sampson, Marian	250
Schenian, Dale	500
CAR, Committee of Automotive Ret	500
Freedom Club State PAC	500
Minn Realtors Political Action Com	500
Multi Housing Political Action Com	250
NAIOP Economic Growth Fund	500
Northwest Petroleum NPPAC	250
Twin Cities Republican Assn	155
	3,655

Burke, Susan N/A 4-18

Anderson, David S	200
Anderson, Edward C	500
Bader, Michael M.	500
Baer, Elam	1,000
Boivin, Daniel J	150
Briol, Mark J.	250
Bruno, Frederick	200
Brzica, Stephen M	200
Burke, Denis K.	500
Burke, Marirose	1,000
Burke, Terry	1,250
Cambronne, Nancy S	300
Cascarano, Craig E	1,500
Chestnut, Jack L	250
Cohen, Richard J	150
Damon, Matthew E.	250
Degen, Deborah	250
Ellenburg, Teresa D	250
Fox, Kathleen F	200
Goins, Albert T	175
Grau, Dean S	200
Hauer, Robert J	200
Hawkins, Charles L.	250
Helgen, Henry M	200
Howard, Julie G	250
Johnson, Dennis B	450
Jundt, James R	5,000
Klaas, Paul B	200
Knoblauch, Mary L.	150
Luger, Andrew M	150
Malone, Robert G	200
Mauzy, William J	200
Meshbesher, Ronald	300

Principal Campaign Committees Major Donors

Michael, William	200
Moe, Donald M.	250
Morris, Fred W	342
Nierengarten, Nicholas N	292
Nolting, Earl	500
Nolting, J Matthew	200
Opperman, Dwight	1,000
Paulsen, Jeffrey S	200
Saliterman, Richad A.	250
Schmidt, Carolyn	200
Sheehy, John	500
Shiah, Thomas H	250
Spaulding, Pamela J	200
Thornton, Timothy R	450
Tsao-Leung, Kuey R.	200
Tyler, F Clayton	300
Wanninger, John T	200
Wilson, Linda L	500
Wold, Peter	200
Stanoch, John M	250
Best & Flanagan Political Fund	300
Dorsey Political Fund	500
Faegre & Benson Ltd Liability Partn	1,000
Lockridge Grindal Nauen P.L.L.P.	500
Lommen Nelson Political Action Co	388
Police Officers Fed of Mpls Conting	2,000
	27,997

Carlson, James DFL 38B

38th Senate District DFL	1,500
Born, Kathleen J	113
Brisbois, Leo I	200
Carlson, Gayle	250
Carlson, Lynn M	209
Dannecker, Edmund J	163
Dehler, David A	250
Fedde, Betty F	226
Forsberg, Karl F	240
Fredenburg, Wesley C	150
Handler, Laura M	200
Handler, Terrence M	150
Hoffinger, Paul R	217
Johnson, Ellen S	138
Keillor, Garrison	250
Lange, Daniel D	176
Lewis, James W	200
Menon, Kristin L	250
Menon, Venue	250
Miller, Barbara	250
Oberle, Jean	214
Oberle, Michael	200
Orandi, Yasmin A	152
Randall, Carol	107
Randall, Gerald	107
Sames, Karen M	113
Streed, Mark D	120
Waldock, Janelle A	118
Loewe, Curtis	163
Thoman, Rebecca	250
AFSCME Local 306	300
Carpenters Union Local #87 PAF	500
IBEW 110 PAC	500
Iron Workers Local 512	300
Laborers' DistrictCouncil of Minn &	200
Local 1833 Political Fund IAMAW	500
MAPE-PAC	200
Minn AFL-CIO	200
Minn DRIVE	300
Minn Nurses Assn Pol Comm (MN	200
Pipe Fitters Local 539	250
Prairie Island Indian Community P	500
So Dakota Cty Labor Council COP	500
U A Plumbers Local #34 Political F	250
Carlson, James	489
	12,114

Carlson, Lyndon DFL 45B

45th Senate District DFL	5,000
Redmond, Lawrence	200
ARC PAC of Minn	150
Committee of Thirteen Legislative	500
Education Minn PAC	400
Iron Workers Local 512	300
Local 59 Political Fund	500
Minn AFL-CIO	250
Minn Chiropractic Political Action C	500
Minn Dental Political Action Commi	200
Minn Nurses Assn Pol Comm (MN	200
Minn Police & Peace Officers Asso	500
Robbinsdale Federation of Teacher	500
SEIU Minn State Council Political F	300
	9,500

Charron, Michael RPM 56A

3rd Congressional District RPM	500
41st Senate District RPM	250
56th Senate District RPM	2,000
Baranick, John	150
Becken, H.T.	500
Becken, Kay	500
Dahl, Richard M	250
Dunn, Bruce	150
Frauenshuh, David	250
Frauenshuh, Sandra	250
Gibbs, Richard	200
Hammer, Tordis	150
Hargis, William	150
Harlan, Thomas B	250
Hubbard, Stanley	500
Johnson, Lynn	250
Kiester, Charles	250
Laak, Michael	150
Lanners, John	250
LeClair, Brian	500
Lillie, Theodore	250
Mathy, LeeAnn	250
Mathy, Steven	250
McKay, Steven	250
McMahon, Robert	250
McMahon, Teresa	250
Nelson, Dwayne	200
Pulkrabek, William	250
Richards, Jeffery	250
Seifert, James	250
St Martin, Thomas	226
Steinhafel, Gregg	500
Ulrich, Robert	500
White, Robert	200
Wren, John	500
Zarnke, Thomas	250
Larsen, Margaret	240
Beer PAC-Minn Beer Wholesalers	250
MEDPAC Minn Medical Political Ac	500
Minn Dental Political Action Commi	300
Saint Paul Area Chamber of Comm	500
Lipman (Eric) for State Representat	500
	14,366

Chu, Regina NA 4- 0

Goetz, John C	200
Jepsen, William E	200
Moos, Rebecca E	250
Schwebel, James R	200
Sieben, William	500
	1,350

Clark, Karen DFL 61A

Iwata, Carol	500
Knabel, Thomas	200
Regalado, Kathy	500
Waterbury, David M	200
Weiner, Barbara	300
Yusaf, Amal	150
ARC PAC of Minn	150
Committee of Thirteen Legislative	500
Education Minn PAC	250
Local 59 Political Fund	500
Minn AFL-CIO	250
Minn DRIVE	300
Minn Nurses Assn Pol Comm (MN	500
Minneapolis Retired Police Assoc P	300
Northwest Petroleum NPPAC	250
SEIU Minn State Council Political F	300
	5,150

Clark, Marlene RPM 11B

Principal Campaign Committees Major Donors

Douglas County RPM	1,500
Todd County RPM	2,000
	3,500

Clodfelter, Terry DFL 24B

23rd Senate District DFL	150
Blue Earth County DFL	540
Faribault County DFL	1,500
Waseca County DFL	1,200
Clodfelter, Terry	500
Hiller, Leland (Lee)	150
Lee, Linda	150
Linehan, Patricia	500
Linehan-Clodfelter, Isaac	500
Education Minn PAC	400
International Union of Operating En	250
Iron Workers Local 512	300
Lks & Plains Reg Cncl Carpenters	500
Minn AFL-CIO	250
Prairie Island Indian Community P	250
	7,140

Conlan, Matthew DFL 17B

Carpenters Union Local #87 PAF	500
Conlan, Matthew	300
	800

Corbin, Michael IPM 26B

Tim Penny for Governor	500
	500

Cornish, Anthony RPM 24B

1st Congressional District RPM	500
41st Senate District RPM	150
Blue Earth County RPM	1,500
HRCC	2,000
Waseca County RPM	800
Broin, Jeff	150
Frank, Jamie	250
Frank, Mike	250
Henning, Sonya	250
Hiller, Viola	200
Palmer, Floyd	375
Palmer, Lois	375
	6,800

Cox, Raymond RPM 25B

37th Senate District RPM	500
41st Senate District RPM	150
Rice County RPM	800
Doleiden, Joseph	250
Enebak, Diane	250
Enebak, Robert	250
Falck, R. John	250
Givens, Donald	250
Guth, Anthony	250
Hippe, Judy	175
Hippe, Ray	175
Jones, Cora	250
Jones, Doug	250
Jones, Mary	250
Koonst, J S	250
Kot, Richard	200
Kuyper, Robert	250
Maltby, Patricia	175
Maltby, Wendell	175
Mathern, John	200
Moe, Carl	250
Oden, Robert	250
Pavek, Donald	250
Richardson, Carl	250
Richardson, Sherlyn	250
Sawyer, Christopher	150
Sawyer, James	250
Sawyer, Jennifer	150
Sawyer, Linda	250
Shuwinoy, Dave	250
Thomforde, Christopher	200
Was, Joseph	250
Zoerb, Dale	250
BAM-PAC	500
Dorsey Political Fund	200
Hospitality Political Action Commit	500
Inter Faculty Organization Lobby F	200
M H H A PAC	200
MABC PAC	500
MAFMIC Political Action Committe	200
Minn Bank State PAC	200
Minn Dental Political Action Commi	500
Minn League of Conservation Voter	500
Minn Police & Peace Officers Asso	500
Minn Realtors Political Action Com	500
People in Construction Political Ac	150
Rural Electric Political Action Com	150
SITCO PAC	500
	13,600

Crump, Harry N/A 4-12

Police Officers Fed of Mpls Conting	350
	350

Cybart, Lloyd RPM 37A

2nd Congressional District RPM	500
37th Senate District RPM	1,500
Cybart, John L	200
Cybart, Kathy	200
Matthys, Melissa	250
Matthys, Russ	250
Schmid, George	150
Schmid, Mary	150
Schmid, Michael	150
Viertel, Loretta	200
BCA Agents Political Fund	200
Burnsville Chamber PAC	200
CAR, Committee of Automotive Ret	500
Committee of Thirteen Legislative	250
Dorsey Political Fund	200
Faegre & Benson Ltd Liability Partn	200
Hospitality Political Action Committ	250
MEDPAC Minn Medical Political Ac	250
Minn Dental Political Action Commi	300
Minn Realtors Political Action Com	500
Minn Trucking Assn State PAC	250
NAIOP Economic Growth Fund	250
Northwest Petroleum NPPAC	200
SITCO PAC	250
TRIAL-PAC	250
Cybart, Lloyd	130
	7,730

Daly, Joseph N/A 4-18

Daly, Joseph L	300
	300

Davids, Gregory RPM 31B

1st Congressional District RPM	500
Fillmore County RPM	1,000
Houston County RPM	1,280
Banks, Mark	250
Brawner, Paul	150
Bunge, Eric	250
Bunge, Gayle	250
Dove, William	250
Doyle, Timothy	150
Evans, Robert	201
Geller, Cary	250
Geller, Inna	250
Grimaud, David W	125
Grimaud, Maureen E	125
Grindal, Michele	200
Haselow, Justine	250
Haselow, Robert	250
Hollenquest, Barbara	150
Morrison, Norm	250
Nagorske, Lynn	150
Talen, James L	200
Yeiter, David	125
Yeiter, Dennis	150
Jerich, Ronald	250
Jerich, Valerie	250
Kramer, Ross	250
Sposeto, Dominic	150
CUVOL	500
Faegre & Benson Ltd Liability Partn	200
IFAPAC Minn	500
MAFMIC Political Action Committe	200
Minn Bank State PAC	500

Principal Campaign Committees Major Donors

Minn Cable Comm Assoc - PAC	500
Minn CPA's Public Affairs Committ	250
Minn Dental Political Action Commi	300
Minn Independent Insurance Agent	500
Minn Manufactured Home PAC	200
Minn Realtors Political Action Com	500
Northwest Petroleum NPPAC	500
	12,306

Davis, C R Chuck DFL 16A

Mille Lacs County DFL	500
	500

Davis, Laura DFL 41A

3rd Congressional District DFL	300
41st Senate District DFL	1,500
Amotouda, Thomas	150
Anderson, Clifford	220
Dilliway, Deborah	200
Eisenstadt, Sparky	200
Gates, Helena	200
Gleason, Lorna P	125
Gleason, Thomas W	125
Hirsch, Ann Marie	160
Hogan, Frank	150
Keillor, Garrison	250
Leonard, Beth	200
Mcauley, Eileen	500
McLink, Eugene	160
Neslen, John	160
Neslen, Katherine	160
Rankila, Gary M	250
Education Minn PAC	250
Friends of DFL Women	500
	5,760

Davnie, Jim DFL 62A

Baker, Jack	200
Gleason, Lori D	130
Grgich, Lora	250
McConnell, Daniel J	200
Stokes, Claire E	200
Committee of Thirteen Legislative	500
CUVOL	250
Education Minn PAC	400
Fond du Lac Committee of Political	500
Laborers' DistrictCouncil of Minn &	250
Lks & Plains Reg Cncl Carpenters	250
Local 59 Political Fund	500
Lower Sioux Political Education Fu	500
Mah Mah Wi No Min Fund I	250
Minn AFL-CIO	250
Minn Dental Political Action Commi	300
Minn Nurses Assn Pol Comm (MN	200
SEIU Minn State Council Political F	300
	5,430

Dean, Matthew RPM 52B

41st Senate District RPM	500
52nd Senate District RPM	1,500
Baukol, Gay Lynn	125
Baukol, Ronald	125
Berkness, Emily	125
Berkness, Tim	125
Bjorklund, Alexandra	200
Boosalis, Peter	250
Boosalis, Susan	250
Brooksbank, Phillip	300
Dean, J Daniel	125
Dean, James	300
Dean, Judy	125
Enright, Brian	250
Galicich, Stefanie	250
Galicich, Walter	250
Garlough, Al	250
Garlough, Mary	250
Gruett, Jared Edward A	125
Gruett, Sara	125
Hehir, Denise	250
Hehir, Stephen	250
Howard, Timothy	250
Johnson, Kathleen	125
Johnson, Orville	125
Kiester, Charles	125
Kiester, Mary	125
Lambert, Irene	125
Lambert, Mark	125
McCarthy, Edwin	250
McCarthy, Susan	250
McKoskey, Jerome	250
McKoskey, Mary	250
Meader, Mark R	250
Meader, Peggy J	250
Nicholson, Martha	125
Nicholson, Todd	125
Olsen, Marie	125
Olsen, Richard	125
Poulas, Sarah	500
Poulas, William	500
Reedy, Darwin	250
Reedy, Geraldine	250
Rogers, Anne	500
Stevenson, Harriet	250
Stevenson, Robert	250
Stringer, Christie	200
Stringer, Gene	200
Strohbehn, Barbara	125
Strohbehn, Mark	125
Waller, John	250
Wojtowicz, Lyn	250
Wojtowicz, Mark	250
Yasmineh, David	250
IFAPAC Minn	200
MEDPAC Minn Medical Political Ac	500
Minn Realtors Political Action Com	500
MSA-PAC	500
Saint Paul Area Chamber of Comm	500
	15,400

DeLaForest, Christopher RPM 49A

49th Senate District RPM	2,400
HRCC	500
Dauplaise, Mike	250
Debuhr, Mike	250
DeLaForest, Edward	250
DeLaForest, Sandra	250
Eke, Daniel	150
Fields, Lorraine	200
Halstead, Robert	150
Hamilton, Harold	400
Luskey, Leo	450
Monchik, Gail	500
Robbins, Nicole	250
Rothmund, Jeff	150
Sampson, Curtis	250
Schenian, Dale	250
Scott, David	150
Tow, Rob	150
Dorfman, Glenn	500
Kramer, Ross	250
Freedom Club State PAC	250
MEDPAC Minn Medical Political Ac	500
Minn Dental Political Action Commi	300
Minn Trucking Assn State PAC	200
Multi Housing Political Action Com	350
Twin Cities Republican Assn	155
	9,455

Demmer, Randy RPM 29A

1st Congressional District RPM	500
Dodge County RPM	1,000
Olmsted County RPM	1,075
Demmer, Boyd	200
Demmer, Dorothy	200
DeWitz, Robert	200
McNeilus, Garwin	250
McNeilus, Marilee	250
Swenson, Kirk	200
Swenson, Marilee	200
Zaitz, Ben	400
Keith, A. M. (Sandy)	250
Seck, Gerald L	200
BAM-PAC	300
Freedom Club State PAC	250
Hospitality Political Action Committ	250
MAFMIC Political Action Committe	200

Principal Campaign Committees Major Donors

Minn Dental Political Action Commi	200
Minn Soybean	200
MSCA-PAC	150
SITCO PAC	250
	6,725

Dempsey, Jerome RPM 28A

1st Congressional District RPM	1,000
Goodhue County RPM	612
Wabasha County RPM	2,750
Albrecht, Arlin	250
Albrecht, Marilyn	250
Bringgold, Paul H	250
Brown, Kenneth	250
Callister, Bill	312
Dempsey, Jerry	1,138
Dempsey, Patrick	200
Hubbard, Stanley	500
Iocco, Gary	150
Peterson, Franklin	250
Stearns, Roger	200
Weibel, Ellen	125
Weibel, Glenn	125
Wordelman, Donna	125
Wordelman, Scott	125
Citizens to Elect Elaine Harder	250
	8,861

DeRose, Jim RPM 14B

3rd Congressional District RPM	500
14th Senate District RPM	3,000
41st Senate District RPM	400
HRCC	916
Feuling, Bob	200
Feuling, Linda	200
Hirschfeld, Jerry	250
Hirschfeld, Margaret	250
Holland, Dennis	250
Salzl, Vern	250
Schlangen, Betty	300
Schlangen, Sylvester	300
Steil, Dan	150
Ulrich, Robert	500
CHG PAC	250
CUVOL	250
Hospitality Political Action Commit	500
IFAPAC Minn	200
MAFMIC Political Action Committe	150
Minn Dental Political Action Commi	300
MPS PAC	200
SITCO PAC	500
St Cloud Area Chamber of Comme	500
	10,316

Detert, David DFL 18B

6th Congressional District DFL	400
Meeker County DFL	1,500
Wright County DFL	500
Detert, Phyllis	150
Kyllonen, Eria	150
Larson, Merle	250
McGraw, Martin	408
McIntyre, Norma	200
Nonweiler, Gene	200
Snelling, Norma	170
Sparboe, Robert	500
Stehr, Truman	499
Watkins, Maynard	200
IBEW Local 292 Political Education	500
IBEW Minn State Council PAC	250
MEDPAC Minn Medical Political Ac	500
Minn AFL-CIO	200
Minn DRIVE	300
Minn Utility Labor Council PAC	250
MPS PAC	200
Windingstad Political Action	500
Citizens for (Lowell) Ueland	1,000
	8,827

Dickmeyer, Louise RPM 23B

1st Congressional District RPM	600
41st Senate District RPM	150
Blue Earth County RPM	4,036
Anderson, Doug	500
Bristol, Corey	118
Bristol, Lonnie	265
Cardelli, Dominic	150
Carlstrom, George	200
Dailey, James	200
Dobson, Doug D	250
Dobson, Nancy	125
Dotson, Dennis	500
Foss, Nancy	195
Frederick, Marcel	255
Graham, Gordon	150
Heimark, Ann	150
Javens, Duane	264
Javens, Jean	264
Johnson, Douglas	175
Kenney, Richard	200
Kibble, Ronald	375
Kleinschmidt, Steven	300
Knopick, David	120
Knopick, Linda	120
Krause, Kenneth	175
Layman, Robert	115
McGregor, Byron	139
McGregor, Karen	139
McMahon, Robert	250
McMahon, Teresa	250
Olinger, Thomas	200
Ollrich, Arthur	200
Paulsen, Bryan	175
Piepho, Mark	120
Roise, John	250
Roise, Susan	250
Rottunda, John	175
Skorr, Arlen	115
Sprague, Lynn	125
Sprague, Tim	125
Steinhafel, Gregg	500
Ulrich, Robert	500
Viker, Owen	120
Wilmes, Ken	125
MABC PAC	200
	13,909

Dickstein, Mel NA 4- 0

Palmer, Deborah	141
Wade, Terry	300
RKM&C Fund	1,000
	1,441

Dill, David DFL 6A

Anderson, Terry	200
Astleford, Joel R	150
Barto, Karen	150
Best, Betty B	250
Bodkin, Sandra	250
Brinzo, John S	250
Bruns, Paul D	200
Calfee, William	250
Carlson, Ruth	200
Chapman, Richard E	150
Chelesnik, John L	200
Cich, Clayton	200
Flannigan, Donna	250
Flannigan, Rodney L	250
Gunning, David	250
Hankner, Susan M	200
Hedstrom, Howard	225
Holman, Luci	200
Holman, Ryan R	200
Huber, Charles T	250
Johnson, Marshall	250
Klinefelter, Bonnie K	250
Klinefelter, Charles L	250
Lashinski, Gene	200
Ludlow, J Mark	150
Ludlow, Sally	150
McClure, John	110
McGillivray, Todd R	125
McGillivray, Wanda A	125
Olson, Lori	250
Olson, Tim	250
Pone, Nancy	160

Principal Campaign Committees Major Donors

Sanborn, Shirley	150
Schwanke, Leon	150
Shelstad, Dixon Neal	150
Shepard, Kellly	200
Shippar, Donald	200
Tuomla, Michael A	250
Tuomla, Sandy	250
Wagner, David	200
Wagner, Wendy	200
Wognum, Nick	200
Wold, Clifford L	250
Wold, Susan A	250
Zikmund, Nyle	250
Bois Forte Political Education Fund	500
Committee of Thirteen Legislative	250
Dorsey Political Fund	250
Faegre & Benson Ltd Liability Partn	200
Mah Mah Wi No Min - I	250
Messerli & Kramer Political Action	200
Minn Bank State PAC	300
Minn Realtors Political Action Com	500
Minn Trucking Assn State PAC	250
Minneapolis Fire Department Pensi	150
Minneapolis Firefighter's Relief Ass	150
Northwest Petroleum NPPAC	250
Plumbers & Pipefitters Local #589	500
	12,995

Dittrich, Denise DFL 47A

Dittrich, Denise	98,364
	98,364

Dorman, Dan RPM 27A

1st Congressional District RPM	700
Habben, Darrin	125
Habben, Marcia	125
Hammond, Robert L	200
Jensen, Greg	500
Tuttle, Linda	250
Flaherty, Timothy	200
Sampson, Randall	200
CAR, Committee of Automotive Ret	500
CHG PAC	250
Committee of Thirteen Legislative	250
Dorsey Political Fund	200
Hospitality Political Action Commit	250
IFAPAC Minn	200
MAFMIC Political Action Committe	200
MEDPAC Minn Medical Political Ac	200
Minn Bank State PAC	200
Minn Hospital PAC	225
Minn Manufactured Home PAC	125
Minn Nurses Assn Pol Comm (MN	200
Northwest Petroleum NPPAC	250
PharmPAC	200
SITCO PAC	250
	5,800

Dorn, John DFL 23B

1st Congressional District DFL	500
Blue Earth County DFL	240
Burton, Verona D	200
Engh, Helmer A.	120
Gilles, John M	125
Haugh, Howard F	150
Ihrig, Robert	120
Kearney, R Wynn	200
Moosally, Beatrice	200
Solo, Harry J	140
Committee of Thirteen Legislative	250
Inter Faculty Organization Lobby F	500
Minn AFL-CIO	250
Minn Chiropractic Political Action C	500
Minn Nurses Assn Pol Comm (MN	200
Northwest Petroleum NPPAC	250
	3,945

Eastlund, Carol DFL 33B

3rd Congressional District DFL	300
33rd Senate District DFL	1,250
Appleby, George D	200
Atkinson, Clayton C	150
Bryant, Kathleen	110
Colson, Cynthia	288
Cornelius, Sue A	250
Dittmar, Ellen	250
Dittmar, George	250
Downs, David	150
Eastlund, Alfred	200
Eastlund, Carol	1,397
Erdahl, Judy	175
Erickson, Bill K	141
Forster, Barbara	250
Grote, Darcy	318
Halvorson, Elizabeth	150
Ingleman, John	370
Ingleman, Julie	300
Jines, Douglas	150
Kittler, Pat	150
Krier, Sherri	300
Laskin, Bryan	250
Leslie, Janet	200
Lindfors, Jonathan K	110
Love, Woody	225
Miles, Laura H	150
Neal, Kevin	200
Norton, Jr, Henry	200
Rand, Rebecca	400
Schmidt, Deborah	200
Sewell, Gloria	200
Simon, Fred	300
Stinson, Karen	268
Stinson, Robert	500
Streeter, Steven K.	500
Tambornino, Mary	150
Thurlo, Debra S	130
Tuttle, Emily Anne	115
Carpenter's Local 1644 PAC	500
Friends of DFL Women	500
Lks & Plains Reg Cncl Carpenters	500
Minn DRIVE	300
Minneapolis Central Labor Union C	200
	13,196

Eastlund, Rob RPM 17A

3rd Congressional District RPM	500
8th Congressional District RPM	600
41st Senate District RPM	150
HRCC	931
Isanti County RPM	500
Burkstrand, Lowell E	200
Carlson, Gregory L	250
Carrillo, Robert A	250
Doran, Dennis J	125
Doran, Kathleen A	125
Eastlund, Doris	200
Eastlund, Valerie	250
Hubbard, Stanley	500
Johnson, George W	175
Johnson, Shirley V	175
Merkouris, Renee L	125
Merkouris, Timothy E	125
Netzinger, Mark A	250
Richmond, Michael W	125
Richmond, Susan M	125
Schlagel, Bonnie	250
Schlagel, John	250
Swenson, Donald C	125
Swenson, Julie C	125
Wimmer, George A	250
Wolcyn, Adrienne M	175
Wolcyn, Thomas A	175
CAR, Committee of Automotive Ret	300
Faegre & Benson Ltd Liability Partn	200
Freedom Club State PAC	500
Hospitality Political Action Committ	500
MAFMIC Political Action Committe	200
SITCO PAC	500
(Alice) Seagren Volunteer Committ	500
Citizens to Elect Elaine Harder	200
	9,931

Eckstein, Joseph DFL 21B

21st Senate District DFL	500
Brown County DFL	1,000

Principal Campaign Committees Major Donors

Headlee, Joshua	125
Illikman, Sharon	151
Lodes, Lynn M	150
Tuttle, Clark	125
Tuttle, Wendy Jo	175
Carpenter's Local 1644 PAC	250
Education Minn PAC	250
Minn Farmers Union PAC	150
Minn Nurses Assn Pol Comm (MN	200
Prairie Island Indian Community P	250
	3,326

Eder, Dorian DFL 59A

Fletcher, Steve D	202
Eder, Dorian	672
	874

Eigenheer, Kellie RPM 57A

57th Senate District RPM	500
McMahon, Robert	250
IFAPAC Minn	200
Anita Sandborgh for You Committe	200
	1,150

Eken, Bernhard Kent DFL 2A

2nd Senate District DFL	400
Becker County DFL	1,200
Clearwater County DFL	500
Bennett, Jerry	200
Eken, Betty	250
Eken, Willis	250
Ista, Diane	200
Ista, Richard	200
Rothschadl, Mark	150
Skaurud, Fred	150
Skaurud, Jim	125
Skaurud, Julie	150
Skaurud, Kathy	175
Skaurud, Kelly	175
Skaurud, Myrna	125
Skaurud, Perry	175
Skaurud, Vicky	175
AFSCME Local 34 PEOPLE	300
Education Minn PAC	400
Faegre & Benson Ltd Liability Partn	200
Inter Faculty Organization Lobby F	200
International Union of Operating En	500
Minn AFL-CIO	250
Minn Dental Political Action Commi	300
Minn Farmers Union	150
Minn Wheat Political Action Commi	200
Northwest Petroleum NPPAC	250
SEIU Minn State Council Political F	300
SITCO PAC	250
	7,900

Elledge, Randy RPM 40B

3rd Congressional District RPM	500
40th Senate District RPM	1,500
41st Senate District RPM	250
Pinson, Raymond	250
Hennepin County Assoc of Parame	500
	3,000

Ellefson, Jim RPM 2A

Becker County RPM	500
Mahnomen County RPM	500
Norman County RPM	1,000
Polk County RPM	250
Arneson, Jacqueline	250
Arneson, Ray	250
Brainard, Janet	250
Brainard, John	250
Colvin, John	250
Colvin, Mary	250
Ellefson, Ken	500
Hubbard, Stanley	500
McMahon, Robert	250
McMahon, Teresa	250
Merkens, Laura	250
Merkens, Nancy	500
Merkens, Seth	250
Stene, David	175
Hoff, Paul	500
	6,925

Ellison, Keith DFL 58B

Ellison, Kim	500
Nelson, George	125
Nelson, Tamara	125
Ravich, Paul	200
Sessome, Faison	150
Sheehy, John	500
Wold, Peter	250
Dorsey Political Fund	200
Education Minn PAC	250
Fond du Lac Committee of Political	500
IBEW Local 292 Political Education	250
Inter Faculty Organization Lobby F	300
Iron Workers Local 512	300
Local 59 Political Fund	500
Lower Sioux Political Education Fu	500
Mah Mah Wi No Min - I	500
Minn Dental Political Action Commi	300
Prairie Island Indian Community P	500
SEIU Minn State Council Political F	300
Stonewall DFL (The)	150
Ellison, Keith	1,100
	7,500

Emmer, Thomas RPM 19B

Wright County RPM	2,000
Carr, Ann	249
Carr, Michael	249
Emmer, Jack	500
Emmer, James	249
Emmer, Molly	500
Emmer, Nan	249
Emmer, Patricia	500
Emmer, Thomas	500
Maher, Michael	200
McDonald, Joseph	249
McElroy, Katie	250
McElroy, Michael R	250
McElroy, Patty	500
McElroy, Philip	500
McElroy, Todd	500
Merz, Ann	125
Merz, Thomas	125
Peterson, Amy	125
Peterson, Jon	125
Potter, Heidi	249
Potter, Michael	249
Ranheim, Craig	249
Reim, Bonnie	249
Sakaye, Arthur	249
Schwartz, Kathy	249
Schwartz, Michael	249
Ames Construction PAC	200
IFAPAC Minn	200
MAFMIC Political Action Committe	200
MEDPAC Minn Medical Political Ac	250
Minn Dental Political Action Commi	300
NAIOP Economic Growth Fund	300
Police Officers Alliance of MN Pol	250
Police Officers Fed of Mpls Conting	250
	11,638

Entenza, Matthew DFL 64A

Carlson, Gary	200
Farrell, Mary	250
Gilbert, Thomas	250
Haven, Robert	200
Johnson, Charlotte	250
Johnson, D Ward	250
Knutson, Jeffery	250
Knutson, Lois Jean	250
Lamble, Judi	250
Massoglia, Christopher	250
Massoglia, Karen	250
Moyers, Allison	500
Moyers, William	500
Rossmann, Jack	125
Rossmann, Marilyn	125
Winton, Andrew	250
Kunz, David	200

Principal Campaign Committees Major Donors

Carpenters Union Local #87 PAF	300
Committee of Thirteen Legislative	500
Education Minn PAC	400
Inter Faculty Organization Lobby F	500
MEDPAC Minn Medical Political Ac	500
Minn AFL-CIO	250
Minn Dental Political Action Commi	300
Minn Manufactured Home PAC	200
Minn Nurses Assn Pol Comm (MN	200
Rural Electric Political Action Com	200
SEIU Minn State Council Political F	300
SITCO PAC	500
Citizens for (Lowell) Ueland	200
Entenza, Matthew	4,800
	13,500

Erhardt, Ron RPM 41A

Anderson, C I	200
Banks, Mark	250
Burdick, Allan L	150
Downey, Keith	250
Fernandez, Lila	150
Fish, Frederick	150
Forney, Margaret	129
Haselow, Robert	150
Jacques, Louis	150
Lupo, Virginia R	150
Mitchell, James	200
Norbuck, Bruce	225
O'Brien, Andrew	150
Peterson, Ronald	150
Ramsay, Norma	150
Tansek, Karin	300
Committee of Thirteen Legislative	250
CUVOL	250
Dorsey Political Fund	200
IFAPAC Minn	250
Mah Mah Wi No Min - I	500
MEDPAC Minn Medical Political Ac	500
Minn CPA's Public Affairs Committ	500
Minn Dental Political Action Commi	200
Minn Nurses Assn Pol Comm (MN	200
Minneapolis Police Relief Assoc	200
Minneapolis Retired Police Assoc P	200
Motorcycle PAC of Minn	200
NAIOP Economic Growth Fund	500
People in Construction Political Ac	200
	7,054

Erickson, Sondra RPM 16A

8th Congressional District RPM	600
Mille Lacs County RPM	300
Morrison County RPM	445
Allen, Burton	500
Mohawk, Katie	250
Mohawk, Mark	113
Sampson, Curtis	125
Sampson, Marian	125
Sampson, Randall	250
Freedom Club State PAC	500
Hospitality Political Action Commit	250
Jobs Political Fund	500
MAFMIC Political Action Committe	200
Minn Nurses Assn Pol Comm (MN	200
SITCO PAC	250
	4,608

Estenson, Jeremy RPM 60B

Estenson, Jeremy	125
	125

Etim, Linda RPM 46A

3rd Congressional District RPM	500
41st Senate District RPM	500
46th Senate District RPM	3,652
Elect Lana Ensrud	500
	5,152

Evans, Geri DFL 50B

50th Senate District DFL	5,000
Bradshaw, Randy	250
Evans, Jim	175
Hagedorn, Jane	150
Keillor, Garrison	250
Nilsson, Jenny	250
Owens, William	150
Carpenters Union Local #87 PAF	500
Education Minn PAC	250
Friends of DFL Women	500
IBEW 110 PAC	500
Laborers' DistrictCouncil of Minn &	250
Lks & Plains Reg Cncl Carpenters	500
Local 59 Political Fund	450
Minn AFL-CIO	250
Minn Women's Campaign Fund Sta	500
Prairie Island Indian Community P	500
U A Plumbers Local #34 Political F	250
	10,675

Faust, Timothy DFL 8B

Isanti County DFL	250
Kanabec County DFL	2,000
Pine County DFL	1,139
Carlson, J M	400
Carlson, Peggy	400
Faust, Beatrice P	200
Faust, Daniel G	200
Fokken, Dean	200
Lourey, Rebecca J	200
Mattson, Merle L	250
McHugh, Cheryl	500
McHugh, Christopher T	500
McHugh, Mary A	500
Smetana, Ginny	500
	7,239

Fetsch, Michael N/A 2-14

Aldridge, Robert A.	250
Anderson, Edward C	500
De Courcy, Merry	500
Donohue, Thomas L.	250
Finley, Jacqueline	500
Galvin, Michael J	131
Gilsdorf, John F	250
Hughes, John S	200
Kronschnabel, William M.	250
Kyle, Jane F.	200
Lidstad, Margaret A	300
Malone, Robert G	200
Meshbesher, Ronald	200
Monahan, Shawne M	500
Murphy, Michael E	200
Shiah, Thomas H	150
Short, Marianne D.	250
Sieben, Harry	200
Simonet, Edward	200
Thornton, Timothy R	300
Torinus, Louis E	200
Wade, Terry	250
Walburn, Roberta	250
Carpenters Union Local #87 PAF	300
Dorsey Political Fund	500
Faegre & Benson Ltd Liability Partn	500
RKM&C Fund	4,000
	11,531

Finley, John N/A 2-21

Cody, Daniel T	150
Hecker, Dennis	500
Hutchinson, David C.	250
Latimer, Kate	250
Nasseff, Mickey	500
O'Loughlin, Terence	250
Votel, Terrance W	150
Wade, Terry	200
Carpenters Union Local #87 PAF	300
Iron Workers Local 512	200
RKM&C Fund	300
St Paul Pipefitters Local 455 PAC	500
U A Plumbers Local #34 Political F	200
	3,750

Finstad, Brad RPM 21B

1st Congressional District RPM	500
Brown County RPM	2,500
Redwood County RPM	1,700
Sampson, Randall	250

Principal Campaign Committees Major Donors

CARE / PAC	250
Freedom Club State PAC	250
Hospitality Political Action Committ	250
MAFMIC Political Action Committe	200
MEDPAC Minn Medical Political Ac	500
Minn Dental Political Action Commi	300
Minn Farm Credit Services PAC	200
Minn Soybean	200
Minn Wheat Political Action Commi	200
MPS PAC	250
MSA-PAC	250
NAIOP Economic Growth Fund	500
PharmPAC	200
SITCO PAC	250
	8,750

Frederickson, Dennis RPM 21

Lyon County RPM	250
Inter Faculty Organization Lobby F	200
	450

Frieman, Sheryl DFL 43A

3rd Congressional District DFL	300
43rd Senate District DFL	2,000
Education Minn PAC	250
Friends of DFL Women	500
Minn Independent Insurance Agent	300
Karen A Jenkins Volunteer Commit	200
	3,550

Fritz, Patti DFL 26B

Steele County DFL	200
Alexander, Jomarie	200
Bahl, Wesley	200
Brown, J David	300
Carpel, Emmett F	200
Dolan, Ryan W	150
Eklund, John A	125
Eklund, Ludmila	125
Entenza, Matthew	125
Gilbert, Thomas	250
Greenwood, Patrick J	125
Greenwood, Sandra E	125
Higinbotham, Arthur	250
Higinbotham, Joan	250
Kahn, Barbara	125
Kahn, Richard	125
Malecha, Martin	250
Miskowiec, Francis M	180
Quam, Lois	125
Quinlan, Laurie A	120
Quinlan, Steven E	120
Storvick Pollei, Solveig	250
Uttley, Scott	150
Voit, Jane AT	120
Wagner, Mary	150
Walsh, James	125
Walsh, Mary J	125
Democracy for America - MN	500
Education Minn PAC	400
Friends of DFL Women	500
Inter Faculty Organization Lobby F	500
Local 49 Engineers Political Fund	500
Minn AFL-CIO	349
Minn Farmers Union PAC	150
Minn PEOPLE Committee	500
St Paul Pipefitters Local 455 PAC	500
TRIAL-PAC	250
SEIU Local 73-HC	200
SEIU Local 880 Political Fund	500
	9,439

Fuller, Douglas RPM 4A

3rd Congressional District RPM	500
8th Congressional District RPM	600
41st Senate District RPM	150
Beltrami County RPM	500
HRCC	2,229
Baer, Carl	250
Baer, Terry	250
Carter, Darrell	250
Carter, Mona	250
Chang, Asling	250
Chang, Fu-Hsian	250
Cuperus, Ronald	250
Cuperus, Susanne	250
Dunn, Joseph	250
Dunn, Karen	250
Gangelhoff, Gary	250
Gangelhoff, Marilyn	250
Hubbard, Stanley	500
Iverson, Paul	200
Klinefelter, Charles L	150
Peters, Robert	150
Rajala, Dean	200
Smart, Douglas	250
Smart, Gloria	250
Sparby, Matthew	250
Takhar, Harry	250
Takhar, Jodi	250
Turney, Thomas	150
CAR, Committee of Automotive Ret	500
CHG PAC	250
Faegre & Benson Ltd Liability Partn	200
MAFMIC Political Action Committe	200
Minn Bank State PAC	200
Minn Dental Political Action Commi	300
Minn Hospital PAC	250
Minn Police & Peace Officers Asso	500
Minn Realtors Political Action Com	500
Multi Housing Political Action Com	250
NAIOP Economic Growth Fund	500
PharmPAC	200
SITCO PAC	500
(Alice) Seagren Volunteer Committ	250
	14,179

Gaither, David RPM 43

43rd Senate District RPM	1,000
	1,000

Gardner, Paul DFL 53A

53rd Senate District DFL	5,000
Baraga, Alicia	150
Bassett, Ella P	250
Bassett, Sam	250
Cro, Andrea G	125
Cro, Matt	125
Damberg, Greg S	400
Gardner, Barbara K	250
Gardner, Michelle	125
Gardner, Paul	125
Gardner, Richard R	250
Grzeskowiak, Bonnie	475
Hall, Samuel W	500
Hathaway, Dan	250
Johnson, Fredrik A	150
Johnson, Sharon A	150
O'Fallon, Daniel A	225
Staiger, Debra JB	250
Staiger, Timothy S	250
Timm, Kathryn M	225
Wade, Terry	225
Warner, Bill	200
Wurst, Mike	150
Yackel, Eleanor	300
Yackel, John	300
Carpenters Union Local #87 PAF	500
Education Minn PAC	250
Hennepin Cty Probation & Parole O	200
IBEW 110 PAC	500
Minn AFL-CIO	250
Minn DRIVE	300
Minn Police & Peace Officers Asso	500
Minneapolis Firefighter's Relief Ass	500
St Paul Pipefitters Local 455 PAC	500
	14,200

Garofalo, Patrick RPM 36B

36th Senate District RPM	750
Goodhue County RPM	200
Larsen, Madonna	125
Rother, Larry	200
Story, David	200
CAR, Committee of Automotive Ret	500
Committee of Thirteen Legislative	250
Education Minn PAC	250

Principal Campaign Committees Major Donors

Hospitality Political Action Commit	250
MEDPAC Minn Medical Political Ac	500
Minn Dental Political Action Commi	300
Minn Police & Peace Officers Asso	500
SITCO PAC	250
(Steven) Strachan Volunteer Com	1,500
Steve Clark Volunteer Committee	1,000
	6,775

Garrison, Robert RPM 62A

62nd Senate District RPM	250
	250

Gazelka, Paul RPM 12A

3rd Congressional District RPM	500
8th Congressional District RPM	800
41st Senate District RPM	500
Crow Wing County RPM	200
Bernatsky, Benjamin	200
Casanova, Charles	135
Casanova, Mary	135
Close, Kevin	175
Close, Teresa	175
Cousins, Gayle	250
Cousins, Randy	250
Cragun, M. K. "Dutch"	200
Dondelinger, David	250
Gazelka, Eugene	500
Gazelka, Joyce	500
Gazelka, Mark	250
Gazelka, Rhonda	250
Gunnarson, Kay	350
Hubbard, Karen	250
Hubbard, Stanley	250
Lehman, Brian	200
Lindner, Allen	500
Lindner, Delores	250
Lindner, Mary	500
Lindner, Ronald	250
Lunde, Mark	125
Lunde, Nicole	125
Martin, Kurt	500
Norwood, Arlen	125
Norwood, Debra	125
Olmsted, Kathleen	125
Olmsted, William	125
Pinson, Kathleen	250
Pinson, Raymond	250
Poland, Jerome	125
Poland, Meredith	125
Spry, Brad	250
Spry, Rachel	250
Sullivan, John	200
Swanson, Thomas	250
CHG PAC	250
Hospitality Political Action Commit	500
IFAPAC Minn	200
MABC PAC	300
MAFMIC Political Action Committe	150
Minn Police & Peace Officers Asso	500
Minn Realtors Political Action Com	500
SITCO PAC	500
	13,670

Gerlach, Chris RPM 37A

CUVOL	250
IFAPAC Minn	200
Minn Manufactured Home PAC	150
Minn Realtors Political Action Com	500
Northwest Petroleum NPPAC	500
	1,600

Gibeau, John DFL 24A

Faribault County DFL	1,400
Martin County DFL	625
Carpenter's Local 1644 PAC	250
Prairie Island Indian Community P	250
UAW Minn State CAP Council Polit	200
	2,725

Goodwin, Barb DFL 50A

50th Senate District DFL	5,000
ARC PAC of Minn	150
Carpenter's Local 1644 PAC	500
Carpenters Union Local #87 PAF	500
CUVOL	250
Dorsey Political Fund	200
Education Minn PAC	400
IBEW 110 PAC	200
Minn AFL-CIO	250
Minn DRIVE	300
Minn Nurses Assn Pol Comm (MN	200
Minn Police & Peace Officers Asso	500
SEIU Minn State Council Political F	300
U A Plumbers Local #34 Political F	250
	9,000

Graham, Teri RPM 54A

54A House District RPM	3,900
HRCC	1,000
Basich, Matthew J	125
Boschwitz, Rudy	150
Christensen, John S	200
Graham, Blake M	400
Lindsay, Helen	300
McHale, Patricia M	150
McMahon, Robert	250
McMahon, Teresa	250
Murray, Joseph F	200
Peickert, Leroy M.	300
Pinson, Raymond	500
Schulstad, Dennis W	200
Shamp, Earl J	125
Tedlund, Donna M	200
Wren, John	500
	8,750

Greiling, Mindy DFL 54A

54th Senate District DFL	4,800
Barsel, Sara-Ellen	125
Connett, Jane Y	150
Connett, John E	150
Florine, J A	200
Muska, Martha	500
Neprash, Randall	125
Schwanke, Lawrence	325
Schwanke, Mary	125
Traynor, Mark	200
Citizens for (Lowell) Ueland	200
	6,900

Griffin, Ryan Patrick RPM 54B

3rd Congressional District RPM	500
4th Congressional District RPM	500
41st Senate District RPM	500
54B House District RPM	3,500
Brown, Robert J	200
Dietz, Georgia E	150
Fahey, Michael	250
Frattalone, Frank m	200
Goar, Timothy	200
Hubbard, Stanley	500
Knoblach, James M	250
Krautbauer, James J	200
Lathrop, Miland	200
Matev, Kamen G	250
McMahon, Robert	250
McMahon, Teresa	250
Meeks, John	250
Pinson, Kathleen	250
Pinson, Raymond	250
Quigley, Terence J	150
Reiter, James C	250
Westen, Charles	250
Wigley, Barbara	500
Wigley, Michael	500
Hospitality Political Action Committ	500
Jobs Political Fund	500
Minn Bank State PAC	250
Minneapolis Police Relief Assoc	300
Minneapolis Retired Police Assoc P	200
Saint Paul Area Chamber of Comm	500
SITCO PAC	250
TRIAL-PAC	250
	13,050

Griffith, Daniel N/A 14

Principal Campaign Committees Major Donors

Kuhn, Carol	200
Kuhn, Paul	200
Griffith, Daniel	1,723
	2,123

Grishen, Carol IPM 62A

Grishen, Carol	1,297
	1,297

Gromacki, Thomas RPM 60A

5th Congressional District RPM	200
	200

Gunther, Robert RPM 24A

Martin County RPM	323
Anderson, Terry	200
Eckles, Cally	125
Eckles, William	125
Fretty, Bev	150
Fretty, Jake	150
Gellor, Jack	250
Gerhardt, Diane	250
Gerhardt, Dick	250
Hammond, Robert L	250
Jerich, Ronald	250
Jerich, Valerie	350
Pagel, Craig	200
Faegre & Benson Ltd Liability Partn	300
MAFMIC Political Action Committe	200
Minn Bank State PAC	200
Minn Cable Comm Assoc - PAC	500
Minn Chiropractic Political Action	500
Minn CPA's Public Affairs Committ	250
Minn Dental Political Action Commi	150
Minn Manufactured Home PAC	200
Minn Realtors Political Action Com	500
Northwest Petroleum NPPAC	500
Rural Electric Political Action Com	225
SITCO PAC	250
	6,648

Haas, Bill RPM 47A

3rd Congressional District RPM	500
41st Senate DistrictRPM	500
48th Senate District RPM	1,700
Committee of Thirteen Legislative	500
Faegre & Benson Ltd Liability Partn	200
IFAPAC Minn	500
Insurance Federation Political Acti	300
MAFMIC Political Action Committe	300
Minn Dental Political Action Commi	300
Minn Independent Insurance Agent	200
Minn Realtors Political Action Com	500
Minneapolis Police Relief Assoc	200
Minneapolis Retired Police Assoc P	200
Northwest Petroleum NPPAC	250
People in Construction Political Ac	200
SITCO PAC	250
Twin Cities Republican Assn	155
	6,755

Hackbarth, Thomas RPM 48A

48th Senate District RPM	1,000
Jerich, Ronald	300
Jerich, Valerie	300
Neren, Sandra	200
Schreiber, Lona	200
Weber, Joseph	150
Dorsey Political Fund	200
Faegre & Benson Ltd Liability Partn	200
Hospitality Political Action Commit	250
Messerli & Kramer Political Action	200
Minn Cable Comm Assoc - PAC	500
Minn Realtors Political Action Com	500
MUCA PAC (Minn Utility Contractor	200
Northwest Petroleum NPPAC	500
Rural Electric Political Action Com	200
	4,900

Hafdahl, Gretchen DFL 1A

Buxton, Norma	250
Harren, Teresa	150
	400

Hage, Tim DFL 24B

Hage, Tim	384
	384

Hamilton, Rod RPM 22B

1st Congressional District RPM	600
41st Senate District RPM	250
Houston County RPM	1,000
Jackson County RPM	1,650
Nobles County RPM	400
Blomgren, Kelly	125
Blomgren, Kurt	125
Christensen, Cindy	250
Christensen, Glen	250
Ferguson, Robert	300
Foster, Brian	175
Freking, Brad	250
Freking, Meg	250
Hislop, Michelle	500
Hislop, Scott	500
Hubbard, Stanley	500
Hussong, Betty	125
Hussong, Dudley	125
Kazemba, James	150
Kazemba, Kimberly	150
Koch, Patricia	175
Lingbeek, Clark	250
McMahon, Robert	250
McMahon, Teresa	250
Ossenfort, Mark	250
Pietz, Mark	125
Pietz, Susan	125
Pinson, Kathleen	250
Pinson, Raymond	250
Reinert, Connie	150
Ringkob, Larry	200
Steinhafel, Gregg	500
Teigen, Audrey	250
Teigen, Doug	250
Ulrich, Robert	500
Hospitality Political Action Committ	250
Jobs Political Fund	500
MAFMIC Political Action Committe	200
MEDPAC Minn Medical Political Ac	500
Minn AGPAC	500
MSCA-PAC	200
SITCO PAC	200
Citizens to Elect Elaine Harder	1,000
	14,800

Hammes, James GPM 38A

Hammes, James	136
	136

Hanf, Brian IPM 45B

Independence Senate Caucus	200
Allen, David W	200
Gibson, Celeste J	150
Goldman, Diane	135
Hanf, Brian J	229
Soule, George	150
Tim Penny for Governor	500
	1,564

Hann, David RPM 42

42nd Senate District RPM	1,000
	1,000

Hannon, Wade GPM 9A

Neighbors for Holle Brian	250
	250

Hansen, Rick DFL 39A

54th Senate District DFL	500
Arlandson, Ivalee	125
Brettman, Mary Emily	200
Ciresi, Ann	200
Ciresi, Michael	200
Graham-Peterson, Lisa	150
Herridge, David	150
Herridge, Laura	150
Johnson, Robert P	500
Kaul, Mary K	200
O'Brien, Demaris	200
Peckham, John	200

Principal Campaign Committees Major Donors

Pitz, Gina	200
Pugh, Thomas	200
Quillin, Daniel	125
Ravn, Timothy	140
Sherry, William	200
Shields, Richard D	500
Stein, Sherri	150
Vento, Susan	250
Carpenters Union Local #87 PAF	500
Education Minn PAC	400
Middle Management Assoc PAC	200
Minn AFL-CIO	400
Minn Farmers Union PAC	200
Minn PEOPLE Committee	500
Minn State Council of UNITE HER	200
NARAL Pro-Choice Minn Election F	341
St Paul Pipefitters Local 455 PAC	500
(Robert) Milbert Volunteer Committ	500
(Thomas) Pugh Volunteer Committ	2,000
	10,281

Hansen, William DFL 6A

Lake County DFL	200
Anderson, John H	250
Anderson, Mayr Boyle	300
Benson, Buck	250
Berger, Peter E	450
Blank, William	250
Bogolub, Catherine J	200
Bogolub, Lawrence M	200
Brown, Charlene J	150
Crow, Barbara S	150
Dornfeld, Kirk	249
Drury, Joan M	500
Graves, Robert	160
Hansen, Frank W	500
Hansen, Mary Alice	500
Hanson, Clyde G.	200
Hart, James T	250
Kenig, Laura	200
Kern, Jeff	200
Knuffke, Darrell R	200
Ljungkull, Jean R	500
Makkyla, Sandra M	125
Nagle, Barbara F	125
Nagle, Terrence S	125
Possis, Ann M	225
Powers, Nancy D	200
Rider, Ann S	250
Rider, Thomas	250
Rysdahl, Dennis	500
Seaton, Carolyn C	250
Sivertson, Jan E	150
Tammen, Pat	500
Tammen, Robert	500
Tellett, Anne E	150
Updegraff, Gwen E	250
Winter, Carol	249
Woods, Medora	500
Minn League of Conservation Voter	500
NARAL Pro-Choice Minn Election F	297
	11,005

Hanson, Margaret DFL 31B

1st Congressional District DFL	400
Fillmore County DFL	250
Brainerd, Andrew W	500
Brainerd, Jean W	150
Craig, La Vaugn A.	150
Finnegan, Joan M	387
Finnegan, Wayne A	269
Gage, Camille J	212
Hanson, Margaret J	200
Hanson, Ramon L	500
Hennessey, David	110
Hust, Bridget	250
Hust, Duke	250
Johnson, Charlotte	150
Larkin, Jeff	250
Larkin, Kathleen A	150
Lindquist-Holan, Hilde	150
Lipowitz, Alan	110
Logie, Carol	125
Lyngholm, Margaret	150
Petrillo, Robert A	200
Sauer, Frances	183
Smaby, Jan	110
Taylor, Harlin R	110
Taylor, Kay M	110
Wright, David J	150
Sandvig, Linda A	150
	5,726

Hanson, Samuel NA SC

Bland, J. Richard	250
Davies, R Scott	500
Dayton, Bruce B	300
French, John D	250
Galvin, Michael J	892
Gardebring, Sandra S	250
Goff, Richard D	250
Hendrixson, Peter S	250
Herr, David F	250
Hubbard, Stanley	200
Hvass, Charles T	200
Johnson, Galen G	500
Kaplan, Samuel L	250
Moos, Rebecca E	250
Pampusch, Anita M	250
Short, Brian	500
Sieben, William	250
Stringer, Edward C	250
Thibodeau, Thomas R	150
Thornton, Timothy R	500
Ursu, John J	250
Walburn, Roberta	250
Keith, A. M. (Sandy)	250
Krikava, Michael C	250
RKM&C Fund	5,000
	12,492

Harbron, Chris DFL 38A

38th Senate District DFL	2,300
Andersen, Elmer	200
Binger, E T	250
Blumenshine, Amy	200
Braun, Alan	150
Brekke, Marcia	130
Burns, Timothy	200
Clapp, A W	500
Clapp, Sharon	450
Dannecker, Edmund J	125
Dayton, Julia	250
Downing, Fred	500
Keillor, Garrison	250
Longfellow, Mary	225
Longfellow, Thomas	225
Moyers, William	200
Piscioneri, Mark	174
Rand, Rebecca	250
Smith, Craig D	500
Troutman, Michael	200
Carpenter's Local 1644 PAC	500
Carpenters Union Local #87 PAF	500
Education Minn PAC	250
Friends of DFL Women	500
Minn AFL-CIO	200
Minn CPA's Public Affairs Committ	500
Minn PACE	200
Minn Women's Campaign Fund Sta	500
So Dakota Cty Labor Council COP	500
	10,929

Harder, Elaine RPM 22B

Schoenfeld, Gerald	200
Committee of Thirteen Legislative	200
IFAPAC Minn	500
MAFMIC Political Action Committe	150
Minn Wheat Political Action Commi	200
	1,250

Harper, Erick RPM 20

Lac qui Parle County RPM	250
	250

Hatch, Michael DFL AG

Principal Campaign Committees Major Donors

Becker County DFL	500
	500

Hausman, Alice DFL 66B

66B House District DFL	5,000
Kramer, Ross E	200
Seck, Gerald L	250
Dorsey Political Fund	200
Education Minn PAC	250
Fond du Lac Committee of Political	500
Lower Sioux Political Education Fu	500
Minn AFL-CIO	250
Minn CPA's Public Affairs Committ	500
Minn Dental Political Action Commi	200
Minn Nurses Assn Pol Comm (MN	200
Prairie Island Indian Community P	500
SEIU Minn State Council Political F	300
UTU PAC-MN	200
	9,050

Heidgerken, Bud RPM 13A

Kandiyohi County RPM	200
Arvig, Emily	250
Arvig, Thomas	250
Borgerding, George	125
Borgerding, Shirley	125
Hemker, James	200
Hemker, Jean	200
Henren, Edward	200
Lord, Margaret	125
Lord, Philip	125
Rose, John	125
Rose, Sharon	125
Schiffler, Erv	200
Education Minn PAC	400
Hospitality Political Action Commit	500
MAFMIC Political Action Committe	200
Minn Wheat Political Action Commi	200
MSCA-PAC	150
Northwest Petroleum NPPAC	250
Rural Electric Political Action Com	125
SITCO PAC	250
	4,325

Heutmaker, John RPM 41B

Heutmaker, Addie	400
Heutmaker, Lee	400
	800

Higgs, David NA 2-18

Anderson, Scott L	200
	200

Hilstrom, Debra DFL 46B

3rd Congressional District DFL	300
46th Senate District DFL	3,700
Erickson, Kent	500
Goodman, John	500
Goodman, Sidney	500
Kramer, Mary	200
Peterson, Sandra	249
Carpenter's Local 1644 PAC	250
Committee of Thirteen Legislative	250
Dorsey Political Fund	250
Education Minn - Osseo PAC	250
Education Minn PAC	250
Local 851 Political Action Committe	500
Minn AFL-CIO	250
Pipe Fitters Local 539	250
SEIU Minn State Council Political F	300
TRIAL-PAC	200
	8,699

Hilty, Bill DFL 8A

Aitkin County DFL Committee	500
Carlton County DFL	1,400
Pine County DFL	1,139
Committee of Thirteen Legislative	250
Education Minn PAC	250
International Union of Operating En	500
MAFMIC Political Action Committe	150
Messerli & Kramer Political Action	200
Minn AFL-CIO	250
Minn Police & Peace Officers Asso	500
Prairie Island Indian Community P	500
	5,639

Hoffman, John NA 10-31

Bradoeu, Kim E	145
Hoffman, John C	389
Jensen, Jeff	254
Stokes, Sean	220
	1,008

Holberg, Mary RPM 36A

36th Senate District RPM	250
Wigley, Michael	250
Dorfman, Glenn	500
Burnsville Chamber PAC	200
Dorsey Political Fund	250
Faegre & Benson Ltd Liability Partn	300
Freedom Club State PAC	500
MAFMIC Political Action Committe	150
MEDPAC Minn Medical Political Ac	500
Minn CPA's Public Affairs Committ	400
Minn Dental Political Action Commi	300
Minn Realtors Political Action Com	500
Minn Trucking Assn State PAC	500
Multi Housing Political Action Com	250
Twin Cities Republican Assn	155
	5,005

Holmstrom, Caroll DFL 32A

3rd Congressional District DFL	300
32nd Senate District DFL	1,000
Wright County DFL	200
Higinbotham, Arthur	200
	1,700

Holmstrom, Cassandra RPM 39B

2nd Congressional District RPM	500
41st Senate District RPM	250
Bowen, Robert P	125
Danner, Marley	200
Knowlton, Richard	250
Lethert, William A	300
Oxley, S L	250
Riehm, Frederick	200
Weed, Jeff	150
Minn Republicans for Choice Politic	500
Minn Women's Campaign Fund Sta	500
	3,225

Hoppe, Joe RPM 34B

Carver County RPM	3,000
Anderson, Terry	200
Borg, Gene	200
Gale, Alfred	500
Gale, Leona	500
Kraus, David	250
Nelson, Peter	200
Ogren, Stephen	250
Sand, Karen	250
Sand, Leo	250
Sands, Constance	250
Jerich, Ronald	300
Jerich, Valerie	300
Dorsey Political Fund	200
Minn Cable Comm Assoc - PAC	200
Minn Realtors Political Action Com	500
Northwest Petroleum NPPAC	250
SITCO PAC	500
Tom Workman Volunteer Committe	200
	8,300

Hornstein, Frank DFL 60B

Bergstrom, Joel	200
Hornstein, Stephen	250
Knighton, David	300
Margolis, Mark D	300
Mondale, Ted	250
Ollila, Eugene W	250
Simon, Stephen	250
Smith, Louis N	250
Tedford, Michael	250
Committee of Thirteen Legislative	500
Democracy for America - MN	200
Education Minn PAC	250
Local 59 Political Fund	500

Principal Campaign Committees Major Donors

MEDPAC Minn Medical Political Ac	400
Minn AFL-CIO	250
SEIU Minn State Council Political F	300
	4,700

Hortman, Melissa DFL 47B

3rd Congressional District DFL	300
Butler, Donna	150
Haluptzok, Harold V	250
Haluptzok, Linda T	250
Kayani, Tahir	200
Knutson, Marge	225
McLain, Harvey T	200
Meuers, Virginia	250
Monighan, Shawn K	160
Rapp, Edward	150
Ruohonen, Richard A	125
Ruohonen, Sherry M	125
Stockwell, Edward B	150
Amalgamated Transit Union, Local	300
Communication Workers of Americ	300
Education Minn - Osseo PAC	250
Friends of DFL Women	500
IBEW Local 292 Political Education	250
Iron Workers Local 512	300
Local 59 Political Fund	200
Minn AFL-CIO	250
Minneapolis Central Labor Union C	500
Minneapolis Police Relief Assoc	300
Minneapolis Retired Police Assoc P	200
PAL 9 Natl Assoc of Letter Carriers	300
Pipe Fitters Local 539	250
Plumbers Local Union #15 COPE A	150
UAW Minn State CAP Council Polit	200
	6,785

Hosch, Lawrence DFL 14B

6th Congressional District DFL	400
14th Senate District DFL	500
Andersen, Anita R	250
Andersen, Mark P	250
Antoncich, Leah	250
Brook, Pete	200
Clark, Doug B	142
Cofell, Ann C	150
Ehlert, Cory D	200
Ehlert, Julie C	200
Hosch, John G	250
Hosch, Karen	250
Knebel, Charles A	124
Knebel, Holly L	200
Rynders, Perry M	250
Tamm, Carole A	200
Flaherty, Timothy	450
Amalgamated Transit Union, Local	300
Education Minn PAC	400
Lks & Plains Reg Cncl Carpenters	500
Local 59 Political Fund	450
MAPE-PAC	200
MEDPAC Minn Medical Political Ac	250
Minn AFL-CIO	450
Minn CAP -PAC	200
Minn Nurses Assn Pol Comm (MN	200
Minn PACE	200
Prairie Island Indian Community P	500
St Paul Pipefitters Local 455 PAC	500
	8,416

Howes, Larry RPM 4B

8th Congressional District RPM	600
Cass County RPM	2,120
Crow Wing County RPM	200
Hubbard County RPM	1,000
Chell, Marion	250
Chell, Marv	250
Kierlin, Robert	250
Ludwick, William	250
Smith, Daniel	250
BAM-PAC	500
Lower Sioux Political Education Fu	500
MAFMIC Political Action Committe	200
Minn Chiropractic Political Action	500
Minn Nurses Assn Pol Comm (MN	500
Minn Power PAC	200
Minn Realtors Political Action Com	500
Northwest Petroleum NPPAC	500
Rural Electric Political Action Com	125
SITCO PAC	250
TRIAL-PAC	200
	9,145

Hudson, Natalie NA 2

Bland, J. Richard	200
Burton, Tracey E	250
Dudley, Florence I.	200
Galvin, Michael J	120
Hudson, Donald	1,250
Hudson, Kobie K	500
Huntrods, Ann	250
Johnson, Alex M	200
Wade, Terry	200
RKM&C Fund	2,500
	5,670

Huhtala, Jim DFL 16B

Sherburne County DFL	650
Andrzejewski, Julie R	150
Hayes, Sandra J	300
Huhtala, Norma J	250
Keymer, Paul	250
Lawson, Bernice	200
LeClaire, Clyde A	150
LeClaire, Joyce	150
Olson, Thomas H	250
Robert, Janet	250
Robertson, Deborah	250
Robertson, Douglas	250
Rush, Sharon A	150
Schmitz, Gary E	150
Sykora, Merle	250
Amalgamated Transit Union, Local	300
Carpenter's Local 1644 PAC	250
Education Minn PAC	250
IBEW Local 292 Political Education	500
Iron Workers Local 512	300
Laborers' DistrictCouncil of Minn &	250
Minn AFL-CIO	250
Minn DRIVE	300
Minn Nurses Assn Pol Comm (MN	200
PAL 9 Natl Assoc of Letter Carriers	300
Prairie Island Indian Community P	500
	7,050

Huntley, Tom DFL 7A

7A House District DFL	119
7th Senate District DFL	1,400
Bloodgood, Patricia A	200
Eklund, John A	250
Grindal, Michele	250
Heithoff, Kenneth	250
Lehto, Eric N	150
Nauen, Charles	200
Pollei, Steven	250
Sipola, Don H	250
Skorich, Daniel	200
Theobold, Theresa	200
Democracy for America - MN	200
Education Minn PAC	250
Fond du Lac Committee of Political	500
IFAPAC Minn	200
Lks & Plains Reg Cncl Carpenters	250
Lower Sioux Political Education Fu	500
MEDPAC Minn Medical Political Ac	500
Minn Dental Political Action Commi	300
Minn Hospital PAC	250
Minn Nurses Assn Pol Comm (MN	400
MPS PAC	200
MSA-PAC	250
PharmPAC	200
SEIU Minn State Council Political F	300
TRIAL-PAC	200
	8,219

Hutcheson, Sigrid IPM 60A

(John) Hutcheson for State Auditor	1,508
	1,508

Principal Campaign Committees Major Donors

Hutchings, Amanda RPM 59B

Steven Sumner for Senate	150
	150

Iverson, Jed DFL 57B

57th Senate District DFL	1,750
Davis, Allen	150
Hansen, Mary	150
Hansen, William	150
Iverson, Dale	172
Iverson, Jed	2,876
Iverson, Paula	113
Mengler, Mona	200
Mengler, Thomas	500
Scully, Patrick	200
Sieben, Harry	200
Sieben, Joyce	200
Wagner, Greg	200
AFSCME Local 306	300
Carpenters Union Local #87 PAF	300
Democracy for America - MN	500
Education Minn PAC	400
Local 59 Political Fund	450
Minn AFL-CIO	250
Minn Network for Progressive Actio	200
Minn Nurses Assn Pol Comm (MN	200
Prairie Island Indian Community P	500
St Croix Valley Central Labor Union	500
UAW Minn State CAP Council Polit	200
	10,661

Ives, Paul RPM 39A

39A House District RPM	2,500
Benton, Mary	250
Benton, Paul	250
Carlisle, Kevin	105
Drake, Jr Carl B.	250
Harrington, Donna	125
Hubbard, Stanley	500
MacDonald, Cecelia	500
McMahon, Bill	200
McMahon, Megan	250
McMahon, Robert	250
McMahon, Teresa	250
McMahon, Terry	200
Mullin, John	200
Pinson, Raymond	250
Weyerhaeuser, Frederick	200
Hill, Todd	250
Faegre & Benson Ltd Liability Partn	200
MEDPAC Minn Medical Political Ac	250
Minn Dental Political Action Commi	300
Saint Paul Area Chamber of Comm	350
(David) Meisinger Volunteer Comm	2,500
	10,130

Jackson, Gail Kulick DFL 16A

Benton County DFL	250
Mille Lacs County DFL	650
Sherburne County DFL	125
Barnes, Don	125
Barnes, Roseanne	125
Beckstrom, Kurt	150
Dunn, Bette	150
Dunn, Robert	150
Hoffman, Frederic	400
Kulick, Barbara	163
Lang, Linda	150
Macheledt, Jean	200
Marois, Kevin	150
Neist, Sheila K	120
Newmann, Larry	250
Newmann, Mary Margaret	250
Nyquist, Jeremy	113
Olson, Lynne	150
Olson, Richard	150
Thorson, Beth	200
Carpenter's Local 1644 PAC	250
Education Minn PAC	400
Friends of DFL Women	500
Inter Faculty Organization Lobby F	200
Minn AFL-CIO	450
UAW Minn State CAP Council Polit	200
	6,020

Jacobson, Carl RPM 54B

CUVOL	250
Lower Sioux Political Education Fu	500
Mah Mah Wi No Min Fund I	250
Minn CPA's Public Affairs Committ	500
Northwest Petroleum NPPAC	150
	1,650

Jaros, Mike DFL 7B

Democracy for America - MN	200
Education Minn PAC	400
Faegre & Benson Ltd Liability Partn	200
Fond du Lac Committee of Political	500
Lower Sioux Political Education Fu	500
	1,800

Jennings, Loren DFL 8B

Jennings, Loren G	655
	655

Johnson, Debbie RPM 49

Minn CPA's Public Affairs Committ	200
	200

Johnson, Jeffrey RPM 43A

43rd Senate District RPM	3,929
Erickson, Lisa	250
Erickson, Robert	250
Wigley, Barbara	250
Wigley, Michael	250
CAR, Committee of Automotive Ret	300
Dorsey Political Fund	250
Freedom Club State PAC	250
Hospitality Political Action Commit	250
IFAPAC Minn	200
MAFMIC Political Action Committe	200
MEDPAC Minn Medical Political Ac	500
Minn Dental Political Action Commi	300
Minn Independent Insurance Agent	200
Minn Manufactured Home PAC	125
Minn Nurses Assn Pol Comm (MN	200
Minn Realtors Political Action Com	500
MPS PAC	200
Twin Cities Republican Assn	155
	8,559

Johnson, Kevin DFL 18A

McLeod County DFL	500
Meeker County DFL	800
Anderson, Kenneth	200
Kasal, Peter	150
Carpenter's Local 1644 PAC	250
Education Minn PAC	250
IBEW Local 292 Political Education	500
Minn DRIVE	300
Citizens for (Lowell) Ueland	1,500
	4,450

Johnson, Ruth DFL 23A

1st Congressional District DFL	400
LeSueur County DFL	150
Sibley County DFL	150
Andreasen, Steven P	150
Freeman, Jane C	200
Huff, Douglas	200
Randall, Maura	200
Wilkinson, Barbara	200
Education Minn PAC	400
Friends of DFL Women	500
Inter Faculty Organization Lobby F	200
International Union of Operating En	500
Iron Workers Local 512	300
Lks & Plains Reg Cncl Carpenters	500
MAPE-PAC	500
Minn AFL-CIO	400
Minn League of Conservation Voter	500
Minn Nurses Assn Pol Comm (MN	200
Minn PEOPLE Committee	500
MPS PAC	200
TRIAL-PAC	500
U A Plumbers Local #34 Political F	300
Brett Smith Supporters	555
Citizens for (Lowell) Ueland	200

Principal Campaign Committees Major Donors

	7,905

Johnson, Sheldon DFL 67B

67th Senate District DFL	300
Carpenters Union Local #87 PAF	500
Committee of Thirteen Legislative	250
Democracy for America - MN	200
Dorsey Political Fund	200
Education Minn PAC	250
Fond du Lac Committee of Political	500
Inter Faculty Organization Lobby F	300
Lower Sioux Political Education Fu	500
Minn AFL-CIO	250
Minn DRIVE	300
Minn Nurses Assn Pol Comm (MN	200
SEIU Minn State Council Political F	300
SITCO PAC	500
	4,550

Johnston, Lee DFL 12B*

Johnston, Lee R	1,348
	1,348

Jones, Nathan RPM 50A

5th Congressional District RPM	250
50A House District RPM	500
Hamilton, Harold	500
Jones, Gloria	500
Jones, Nathan	300
Minar, Cush	200
Williams, Robert	300
	2,550

Juhnke, Alan DFL 13B

Kandiyohi County DFL	1,000
Barr, Arlys	200
Gislason, Walter	200
Hulst, Shirley	125
Olson, Earl	200
Committee of Thirteen Legislative	250
Education Minn PAC	325
Faegre & Benson Ltd Liability Partn	200
International Union of Operating En	500
Minn AGPAC	250
Minn Bank State PAC	200
Minn Farmers Union PAC	150
Minn Nurses Assn Pol Comm (MN	200
Minn Police & Peace Officers Asso	500
Northwest Petroleum NPPAC	250
People in Construction Political Ac	200
Rural Electric Political Action Com	125
SEIU Minn State Council Political F	300
SITCO PAC	250
TRIAL-PAC	200
Windingstad Political Action	500
	6,125

Jungbauer, Michael RPM 48

48th Senate District RPM	200
	200

Juni, Howard RPM 53*

53A House District RPM	400
	400

Kahn, Phyllis DFL 59B

Rice, Brian	150
Committee of Thirteen Legislative	500
Education Minn PAC	250
Fond du Lac Committee of Political	500
Local 59 Political Fund	500
Lower Sioux Political Education Fu	500
Mah Mah Wi No Min - I	500
Minn AFL-CIO	250
Minn Dental Political Action Commi	300
Minn Nurses Assn Pol Comm (MN	200
Minneapolis Police Relief Assoc	200
Minneapolis Retired Police Assoc P	200
Rice, Michels, & Walther LLP Politi	200
SEIU Minn State Council Political F	300
Stonewall DFL (The)	150
	4,700

Kalin, Jeremy DFL 17B

17th Senate District DFL	200
Bloom, Doug	200
Cowles, John	250
Davis, Frances J	211
Fowles, Jinnet	150
Govrik, Endre	126
Govrik, Erin	126
Johnson, Susan M.	250
Kalin, Dick	217
Kalin, Susan	200
Kleeman, Nancy	231
Lourey, Anthony	250
Lourey, Marlena Benzie	250
Nudell, Jean H	150
Sterk, Elizabeth	200
Stone, Frank	250
Turnwall, Gary	250
Vitalis, Carol	175
Vitalis, Wade	175
Watson, David M	240
White, Anne	150
Nentl Bloom, Lisa	200
Carpenters Union Local #87 PAF	500
Democracy for America - MN	500
Education Minn PAC	250
IBEW 110 PAC	500
Iron Workers Local 512	300
Lks & Plains Reg Cncl Carpenters	500
MAPE-PAC	500
Minn AFL-CIO	250
Minn Nurses Assn Pol Comm (MN	200
Minn State MNPL	200
St Croix Valley Central Labor Union	500
St Paul Pipefitters Local 455 PAC	500
U A Plumbers Local #34 Political F	250
Kalin, Jeremy	309
	9,709

Kaphers, Jerald DFL 27A

Freeborn County DFL	5,000
	5,000

Keeton, Bob DFL 12B

Crow Wing County DFL	1,750
Morrison County DFL	3,250
Harms, Dana J	150
Harms, Mary K	150
Hoglin, Jay V	250
Holland, Ida M	150
Holland, Reinart W	150
Niyo, Yosiya	125
Prosapio, Philip	150
Prosapio, Susan L	150
Scherling, Thomas W	250
Surma, John D	125
Surma, Mary N	125
Thomas, Sharon A	200
AFSCME Local 34 PEOPLE	300
Education Minn PAC	400
Elementary Principals' Action Com	150
Iron Workers Local 512	300
Minn AFL-CIO	300
Pipe Fitters Local 539	500
St Paul Pipefitters Local 455 PAC	500
	9,425

Kelliher, Margaret Anders DFL 60A

Bloodgood, Patricia A	200
Cowles, John	250
Cowles, Sara Fuller	250
Davis, Christopher	125
Davis, Frances	250
Dayton, Julia	500
Graham, Annette	150
Grindal, Michele	200
Kramer, Mary	250
Marita, Greg	125
Nauen, Charles	200
Sullivan, John	250
Luneburg, Wade	175
Education Minn PAC	400
Faegre & Benson Ltd Liability Partn	300
Inter Faculty Organization Lobby F	300
Local 59 Political Fund	500

Principal Campaign Committees Major Donors

Mah Mah Wi No Min - I	250
Minn AFL-CIO	250
Minn Nurses Assn Pol Comm (MN	200
Minn Realtors Political Action Com	500
Minneapolis Police Relief Assoc	200
Rice, Michels, & Walther LLP Politi	150
TRIAL-PAC	200
	6,175

Kiel, Lonn RPM 1B

Dodge County RPM	300
Marshall County RPM	425
Pennington County RPM	600
Polk County RPM	1,000
Haugen, Curtis	125
Haugen, Lori	125
Horvath, Carol A.	125
Horvath, James J	125
McMahon, Robert	250
McMahon, Teresa	250
Perry, Jon	250
Perry, Marlys	250
Vivatson, Robert D	200
	4,025

Kimball, Marc DFL 56A

56th Senate District DFL	2,500
Anderson, Jeffrey R	250
Anderson, Julie	250
Baird, John	200
Beaudet, David	150
Beaudet, Debra	150
Buchholz, Mary Beth	250
Bunn, Julie	150
Condon, Gerald	225
Conner, Richard	225
Daschle, Thomas	250
Davis, Rachael A	150
Dorgan, Byron	250
Hunt, Kathryn J.	200
Jasinski, Steve	150
Jasinski, Susan D	150
Johnson, Kathryn	125
Kappelhoff, Mark	149
Keillor, Garrison	200
Kimball, Bob	250
Kimball, Mary Lou	200
Kimball, Susan	250
Lane, Jeffrey	250
Murray, Renee	125
Newman, David P	200
Newman, Kathleen	200
Ogaard, Richard	150
Pendergast, Katherine G	150
Phillips, Gloria	175
Robert, Janet	200
Salisbury, Leland	200
Sen Gupta, Gautam	150
Sikorski, Gerald	200
Simmons, Miriam	163
Sletten, Grace	175
Thompson, Jacqueline	125
Weber, Mary N	250
Weber, Thomas A	250
Wicks, Martrene	250
Carpenters Union Local #87 PAF	500
IBEW 110 PAC	500
International Union of Operating En	500
Lks & Plains Reg Cncl Carpenters	500
Minn AFL-CIO	380
SEIU Minn State Council Political F	500
Sprinkler Fitters Local Union No 41	200
St Croix Valley Central Labor Union	500
St Paul Pipefitters Local 455 PAC	500
TRIAL-PAC	250
U A Plumbers Local #34 Political F	300
Brett Smith Supporters	555
Hafdahl (Gretchen) Volunteer Com	350
	15,421

Kirby, Patrick RPM 63B

3rd Congressional District RPM	500
41st Senate District RPM	150
63rd Senate District RPM	1,031
Amico, Beverly	500
Amico, Robert J	500
Chronister, Jane	225
Chronister, Mark	225
Kirby, Berneeta	200
Kirby, Charles	150
Kirby, Jeff	500
Kirby, Teresa	500
Pinson, Raymond	250
Rothstein, Kathy	300
Rothstein, Paul	300
Zech, Paul	125
Zech, Rebecca	125
	5,581

Klinzing, Karen RPM 56B

56th Senate District RPM	2,500
Blatnik, Julie A	210
Carter, Stephen J	200
Christiansen, Cheryl K	150
Christiansen, Daniel A	150
Hansen, Eric P	200
Kiester, Charles	250
LeClair, Brian	250
Navara, Kerry F	125
Nelson, Erik F	350
Nelson, Melissa A	200
Oelrich, James R	200
Rebholz, Paul	150
Schmidt, Kristine S	250
Schumann, Glen E	200
Seifert, James	250
Swenson, Larry G	200
Blatnik, David	210
CAR, Committee of Automotive Ret	500
Freedom Club State PAC	500
Hospitality Political Action Committ	500
Jobs Political Fund	500
Minn Bank State PAC	200
Minn Dental Political Action Commi	300
Minn Realtors Political Action Com	500
Minn Retail Political Advocacy Fun	250
Minn Trucking Assn State PAC	200
NFIB/MN SAFE Trust	200
Northwest Petroleum NPPAC	250
Twin Cities Republican Assn	155
(Alice) Seagren Volunteer Committ	250
	10,350

Knoblach, Jim RPM 15A

Anderson, Barbara	125
Anderson, Rollie H	125
Bernick, Jason	250
Cragle, Beth	375
Cragle, Steve	375
Croat, Ken	125
Croat, Mary	125
Cunningham, C Todd	250
Feneis, Richard J	200
Ferrera, Ted	200
Heithoff, Karen	375
Heithoff, Keith	375
Helgeson, Arlene	250
Helgeson, Donald	250
Hilger, Andy	250
Hilger, Carol	250
Hobbs, Richard	250
Hobbs, Sharon	250
Hughes, Ellen	500
Hughes, Milt	500
Knoblach, Mark	500
Knoblach, Vivian	500
Kramer, Mary	250
Kroll, Laurie	500
Kroll, Mark	500
Lambert, Irene	250
Lambert, Mark	250
Lynch, Patrick	250
Miller, Jim	500
Miller, Marion	500
Minar, Cush	250

Principal Campaign Committees Major Donors

Pearson, Dan	500
Sampson, Curtis	250
Sampson, Randall D	250
Schenian, Dale	250
Schlough, Joyce	250
Schlough, Thomas	250
Shaver, Craig	200
Thienes, Larry	250
Volkmuth, Dave	250
Volkmuth, Mary	250
Weitzel, John	125
Weitzel, Mary	250
Windfeldt, Gene	250
Windfeldt, Sheelah	250
	13,225

Koch, Joseph IPM 40B

Koch, Joseph	113
	113

Koemptgen, Kelley RPM 55B

55B House District RPM	2,000
Dettmann, Lois	125
Donlin, Bette	250
Glomb, Gerald	200
Hirsch, Jerry	150
Johnson, Donald E	150
Koemptgen, Bryan	250
Koemptgen, Robert	150
Makens, Diana	500
Makens, Leonard	500
Matenaer, Steven	180
Mehlhop, Caroline	192
Nickoloff, R B	300
Stark, Wendy M	130
Swanson, Terri	150
Trangsrud, Betty	150
Ulrich, Robert	500
Vogt, Joyce	175
Welle, Jeffrey	250
White, Steven	130
CAR, Committee of Automotive Ret	500
Hospitality Political Action Committ	250
	7,182

Koenen, Lyle DFL 20B

20th Senate District DFL	1,500
Redwood County DFL	200
Renville County DFL	500
Yellow Medicine County DFL	1,600
Kling, Lou Anne	175
VanderPol, Terry	175
Education Minn PAC	250
Faegre & Benson Ltd Liability Partn	200
International Union of Operating En	500
MAPE-PAC	500
Minn AFL-CIO	300
Minn Dental Political Action Commi	300
Minn Farmers Union PAC	200
Minn Manufactured Home PAC	150
Minn PEOPLE Committee	500
SEIU Minn State Council Political F	500
SITCO PAC	500
TRIAL-PAC	500
Windingstad Political Action	500
Citizens for (Lowell) Ueland	200
	9,250

Koering, Paul RPM 12

Morrison County RPM	900
	900

Kohls, Paul RPM 34A

Carver County RPM	3,000
Brelje, Leila	125
Burke, Jeffrey	200
Burns, Michael J	150
Heyman, William	250
Kirsch, Ann L	150
Kirsch, Patrick L	150
Sampson, Curtis	125
Sampson, Marian	125
Steffen, Richard	150
Urness, Elizabeth	125
Urness, Kent D	125
Yetzer, Will R	150
IFAPAC Minn	200
Jobs Political Fund	500
MABC PAC	500
MAFMIC Political Action Committe	200
MEDPAC Minn Medical Political Ac	250
Minn Bank State PAC	500
Minn Chamber of Commerce Lead	500
Minn CPA's Public Affairs Committ	200
Minn Manufactured Home PAC	125
Minn Realtors Political Action Com	500
Minn Trucking Assn State PAC	500
NAIOP Economic Growth Fund	500
Saint Paul Area Chamber of Comm	500
TwinWest Chamber of Commerce	500
Tom Workman Volunteer Committe	200
	10,500

Krinkie, Philip RPM 53A

Dorfman, Janet	500
Grindal, Michele	200
Mairs, Robert	200
Nelson, Brent	225
Priem, Tory	250
Sweeney, Janice L	200
Test, Charles	250
Wigley, Barbara	250
Wigley, Michael	250
Dorfman, Glenn	500
Strusinski, William	200
CAR, Committee of Automotive Ret	500
Dorsey Political Fund	250
Faegre & Benson Ltd Liability Partn	200
Freedom Club State PAC	500
Minn Dental Political Action Commi	500
Minn Realtors Political Action Com	400
NFIB/MN SAFE Trust	200
Northwest Petroleum NPPAC	250
SITCO PAC	500
Twin Cities Republican Assn	155
	6,480

Kuisle, William RPM 30B

1st Congressional District RPM	500
Olmsted County RPM	1,075
Wabasha County RPM	200
Dorfman, Glenn	500
Keith, A	250
CUVOL	500
Dorsey Political Fund	300
Faegre & Benson Ltd Liability Partn	300
Hospitality Political Action Commit	250
Lockridge Grindal Nauen P.L.L.P.	300
MAFMIC Political Action Committe	200
Minn Manufactured Home PAC	150
Minn Realtors Political Action Com	500
Minn Trucking Assn State PAC	500
MSCA-PAC	150
MUCA PAC (Minn Utility Contractor	200
People in Construction Political Ac	250
Rural Electric Political Action Com	125
SITCO PAC	250
Twin Cities Republican Assn	155
	6,655

Lacy, Paul N/A 10- 8

Allgeyer, David	300
Edell, Robert	200
Gould, John	300
Hillson, Teresa	1,000
King, D Randall	200
Lacy, Paul E	200
Lacy, Steven	200
Lang, Jerome	1,000
Lapidus, Neil	300
Ranum, Grant	500
Varner, Jon	200
	4,400

Lange, LaJune N/A 4-27

Bottena, Kenneth	500
Bruckner, W Joseph	300
Burdick, Mary Lou	250

Principal Campaign Committees Major Donors

Childs, Tim T	200
Clemons, Demetrius	200
Duffy, Walter J	300
Goldner, Michael D	300
Kaplan, Samuel L	200
Karki, Darshan S	1,000
Knoll, Franklin J	200
Lange, LaJune T	400
Ludcke, George O	300
Meshbesher, Ronald	200
Rand, Rebecca	500
Sheehy, John	200
Shiah, Thomas H	300
Sieben, Michael R	400
Thomas, James E	1,000
Walker, William	200
Zimmerman, Manly A	150
Best & Flanagan Political Fund	250
Carpenter's Local 1644 PAC	250
Faegre & Benson Ltd Liability Partn	1,000
Leonard, Street and Deinard PAC	200
Minneapolis Central Labor Union C	300
PAL 9 Natl Assoc of Letter Carriers	1,000
RKM&C Fund	450
	10,550

Lanning, Morrie RPM 9A

Clay County RPM	2,700
Carey, R Scott	200
Christianson, Ann	250
Christianson, Jay	250
Gilbertson, Adam	250
Hintermeyer, Laurie	250
Hintermeyer, Mark	250
Lanning, Joan	250
Nymark, Palmer	250
Nymark, Phyllis	250
Offutt, Ronald	200
Scheel, Eileen	500
Scheel, Steve	500
Tennefos, Jens	200
Choi, John	150
Committee of Thirteen Legislative	250
Dorsey Political Fund	200
Hospitality Political Action Commit	250
MAFMIC Political Action Committe	200
Messerli & Kramer Political Action	200
Minn Bank State PAC	200
Minn Chiropractic Political Action	500
Minn Dental Political Action Commi	300
Minn Manufactured Home PAC	125
Minn Realtors Political Action Com	500
Minn Wheat Political Action Commi	200
SITCO PAC	250
	9,625

Larson, Daniel DFL 63B

3rd Congressional District DFL	300
63rd Senate District DFL	500
Berenberg, Danny	250
Bruckner, W Joseph	200
Grindal, Michele	200
Hughes, Thomas	250
Johnson, Tracy W	125
Nauen, Charles	200
Ward, Valerie	250
Ward, William	250
Johnson, David H	125
Best & Flanagan Political Fund	250
Carpenter's Local 1644 PAC	500
Committee of Thirteen Legislative	250
CUVOL	250
Dorsey Political Fund	200
Education Minn PAC	250
International Union of Operating En	500
Minn AFL-CIO	250
Minneapolis Fire Department Pensi	500
Minneapolis Firefighter's Relief As	500
SITCO PAC	500
People for (David) Johnson	739
	7,339

Latz, Ronald DFL 44B

44th Senate District DFL	1,000
Beers, Scott	150
Bolnick, Lynn	200
Dewitt, Norman W	250
Ganz, Robert	500
Gottstein, L	125
Gottstein, Mary	125
Heilicher, Elissa J	200
Hunegs, Dobra	200
keefe, Stephon	125
Ring, Jeffrey B	200
Sachs, Richard	200
Sampson, Curtis	250
Sessoms, Faison	200
Simon, Stephen	250
Choi, John J	150
Sampson, Randall	250
AFSCME Council 14 PEOPLE Fun	250
Education Minn PAC	400
Hennepin Cty Probation & Parole O	200
Inter Faculty Organization Lobby F	400
MEDPAC Minn Medical Political Ac	250
Minn AFL-CIO	250
Minn Dental Political Action Commi	300
Minn DRIVE	300
Minn Nurses Assn Pol Comm (MN	200
RKM&C Fund	500
SEIU Minn State Council Political F	300
TRIAL-PAC	200
	7,925

Leary, William NA 2-27

Citizens to Re-elect Judge Michael	300
	300

Lee, JE (Reggie) RPM 3B

Barnett, Mike	300
	300

LeMay, Greg RPM 67B

67B House District RPM	2,700
Vol to Elect Richard Cairnes	1,711
Zimmer (Scott) Election Committee	500
	4,911

Lenczewski, Ann DFL 40B

3rd Congressional District DFL	300
40th Senate District DFL	250
Gunderson, Beth	125
Gunderson, Bob	125
Millman, Kimberly	500
Wisser, Mary	125
Wisser, Tim	125
CUVOL	250
Education Minn PAC	250
International Union of Operating En	500
Minn CPA's Public Affairs Committ	500
Minn Dental Political Action Commi	300
Minn Police & Peace Officers Asso	500
Multi Housing Political Action Com	250
NAIOP Economic Growth Fund	500
	4,600

Lesch, John DFL 66A

Anderson, Sarah	150
McKim, Jane	125
McKim, Michael T	125
Rolf, William	150
Strub, Brian D	120
ARC PAC of Minn	150
Carpenter's Local 1644 PAC	250
Carpenters Union Local #87 PAF	500
Fond du Lac Committee of Political	500
Lower Sioux Political Education Fu	500
Mah Mah Wi No Min Fund I	250
Minn AFL-CIO	250
Minneapolis Retired Police Assoc P	200
SEIU Minn State Council Political F	300
St Paul Pipefitters Local 455 PAC	500
TRIAL-PAC	200
	4,270

Liebling, Tina DFL 30A

Principal Campaign Committees Major Donors

Olmsted County DFL	3,250
Ahlquist, David	125
Ahlquist, Susan	125
Barrier, Patricia A	200
Borrud, Aleta A	300
Goldberg, Linda	250
Goldberg, Richard	250
Good, Andrew E	200
Hellie, Diane	125
Holland, Irving I	200
Katcher, Gerald	250
Katcher, Jane	250
Kowalsky, Ann	125
Liebling, Cheryl	250
Liebling, Mark	250
Liebow, Mark	500
O'Fallon, Judith R	250
O'Fallon, William	250
Pasternak, Carole A	125
Pasternak, Jeffery J	125
Ridenour, Robert	500
Salzman, Jerrold	125
Wheeler, Sue	125
AFL-CIO Southeast Central Labor	250
Citizens for the Sensible Center	279
Education Minn PAC	400
Friends of DFL Women	500
Inter Faculty Organization Lobby F	450
International Union of Operating En	250
Lks & Plains Reg Cncl Carpenters	500
Local 59 Political Fund	450
Minn AFL-CIO	250
Minn Women's Campaign Fund Sta	500
MPS PAC	200
TRIAL-PAC	250
	12,429

Lieder, Bernard DFL 1B

Polk County DFL	500
Jacobson, Carl	125
Jacobson, Joyce	125
Zavoral, John	250
Zavoral, Margie	250
Zavoral, Pam	250
Zavoral, Peter	250
Dorsey Political Fund	250
Education Minn PAC	400
Faegre & Benson Ltd Liability Partn	200
International Union of Operating En	500
MAFMIC Political Action Committe	150
Mah Mah Wi No Min - I	250
MAPE-PAC	250
Minn AFL-CIO	300
Minn Farmers Union PAC	200
Minn Manufactured Home PAC	150
Minn Nurses Assn Pol Comm (MN	200
Minn PEOPLE Committee	500
Minn Utility Labor Council PAC	200
Minn Wheat Political Action Commi	200
SITCO PAC	250
UTU PAC-MN	200
	5,950

Lillie, Leon Michael DFL 55A

55th Senate District DFL	5,000
Caswell, Seldon	200
Fasard, Bill	200
Jensen, Crescynthia	250
Jensen, Dawn M	250
Jensen, Elizabeth	250
Jenson, Donald	250
Keillor, Garrison	250
Lillie, Mary	500
Lillie, Ted	500
McNally, Ed	150
Nilsson, Jenny	250
Philbrook, Burnham	200
Vento, Susan	250
Committee of Thirteen Legislative	500
Education Minn PAC	400
International Union of Operating En	450
Local 1833 Political Fund IAMAW	500
MAPE-PAC	500
Minn AFL-CIO	300
Minn PEOPLE Committee	500
St Paul Pipefitters Local 455 PAC	450
Citizens for (Lowell) Ueland	200
	12,300

Lindgren, Doug RPM 2B

41st Senate District RPM	250
Clearwater County RPM	150
HRCC	1,700
Hubbard County RPM	2,000
Pennington County RPM	200
Polk County RPM	550
Bradow, Cynthia	150
Bradow, Richard	150
Carter, Darrell	200
Carter, Mona	250
Fultz, Brian	150
Fultz, Kimberly	150
Hubbard, Stanley	500
Pinson, Kathleen	250
Rajala, Dean	200
Ulrich, Robert	500
Wilde, Debra	175
Wilde, Wayne	175
CHG PAC	250
Faegre & Benson Ltd Liability Partn	200
Jobs Political Fund	500
MAFMIC Political Action Committe	200
Minn Realtors Political Action Com	500
Minn Trucking Assn State PAC	500
Minn Wheat Political Action Commi	200
MSCA-PAC	150
Northwest Petroleum NPPAC	500
SITCO PAC	500
L & M Holding Company	250
	11,450

Lindner, Arlon Other 32A

Anderson, Barbara	500
Anderson, George	500
Cooper, Sharron	250
Cooper, William	250
Cummins, Leann	150
Cummins, Melvin	150
Fandry, Chris	400
Ferguson, Kenneth	500
Foy, David	250
Foy, Heidi	250
Hackbarth, Lynn	200
Hackbarth, Steven	200
Martin, Donna	250
Martin, Richard	250
Mulrooney, LeVonne	250
Slobodian, Amy	250
Slobodian, Sam	250
Spell, William	250
Uriarte, L Alane	250
Uriarte, Ricardo	250
Van Heel, Charles	250
Van Heel, Marilyn	250
Wigley, Barbara	500
Wigley, Michael	500
Willson, Alison	500
Willson, Daniel	500
Freedom Club State PAC	500
Minn Chiropractic Political Action	500
Minn Manufactured Home PAC	125
Twin Cities Republican Assn	500
	9,725

Lipman, Eric RPM 56A

Gaughan, Patrick	250
Gaughan, Victoria	250
Insurance Federation Political Acti	500
Jobs Political Fund	500
MABC PAC	500
MEDPAC Minn Medical Political Ac	500
Minn Bank State PAC	500
Minn Chamber of Commerce Lead	500
Minn CPA's Public Affairs Committ	200
Minn Hospital PAC	250

Principal Campaign Committees Major Donors

Minn Retail Political Advocacy Fun	500
Saint Paul Area Chamber of Comm	500
SOF - PAC	500
TwinWest Chamber of Commerce	500
	5,950

Lischeid, Ronald IPM 59B

Carlson, Douglas	500
	500

Loeffler, Diane DFL 59A

Duhamel, Daniel	150
Freeman, Jean Ann	200
Grimes, Patricia	120
Olson, Merle	250
Roberg-Perez, Kevin	200
Stein, Michelle	200
Stromme, Lorraine	200
AFSCME Council 14 PEOPLE Fun	250
Committee of Thirteen Legislative	500
Education Minn PAC	250
Local 59 Political Fund	500
Lockridge Grindal Nauen P.L.L.P.	250
MEDPAC Minn Medical Political Ac	500
Minn AFL-CIO	250
Minn Dental Political Action Commi	300
Minn DRIVE	300
Minn Nurses Assn Pol Comm (MN	200
Minn PEOPLE Committee	500
Minn Women's Campaign Fund Sta	500
MSA-PAC	150
NARAL Pro-Choice Minn Election F	123
SITCO PAC	250
	6,143

Lourey, Becky DFL 8

Democracy for America - MN	200
	200

Lourey, Becky DFL GC

Gilbert, Thomas	250
Heithoff, Kenneth	450
Mullin, William	250
Nauen, Charles	250
Pollei, Steven	250
Bangsberg, Jeff	250
Genia, James M	250
Grindal, H Theodore	250
Sandberg, Christopher K	250
Spano, Wyman L	250
Beer PAC-Minn Beer Wholesalers	250
Lockridge Grindal Nauen P.L.L.P.	500
MEDPAC Minn Medical Political Ac	500
Minn Dental Political Action Commi	500
Minn PEOPLE Committee	500
Minn State Patrol Troopers Assoc	300
Northwest Petroleum NPPAC	500
Prairie Island Indian Community P	500
RKM&C Fund	300
VOTE - 66	500
	7,050

Madore, Shelley DFL 37A

37th Senate District DFL	250
Hanson, Barbara	500
Hoffinger, Paul R	210
Horne, Merton	450
Horne, Patricia	500
Johnson, Margaret	500
Kimmel, Angela	500
Kimmel, Tim	400
Malchodi, Eric	500
Mindeman, Roxanne	264
Schreier, Patrick	150
Shumer, Robert	330
Swanson, Janice	115
Swanson, Michael	115
Thomas, Linda	193
Thomas, Roger	193
Wieck, Colleen	200
AFSCME Local 306	300
Education Minn PAC	400
Friends of DFL Women	500
Local 1833 Political Fund IAMAW	500
Minn Network for Progressive Actio	400
Minn Nurses Assn Pol Comm (MN	200
Minn State MNPL	500
	8,169

Magnus, Doug RPM 22A

1st Congressional District RPM	600
Murray County RPM	1,000
Nobles County RPM	400
Pipestone County RPM	500
Rock County RPM	1,500
Pierson, Maxine	400
Taylor, Georgia	200
Dorsey Political Fund	200
Freedom Club State PAC	250
Hospitality Political Action Commit	250
Minn Soybean	200
Minn Wheat Political Action Commi	300
MSCA-PAC	200
Northwest Petroleum NPPAC	500
SITCO PAC	250
Minnesota State Cattleman Assocq	200
Citizens to Elect Elaine Harder	250
Minnesota State Cattleman Assoc	200
	7,400

Mahoney, Timothy DFL 67A

67th Senate District DFL	300
Goodlund, Gregory	200
Matthews, John	200
Preusse, Gregory	250
Smith, Dave	200
Tieva, Richard	200
Pettersen, Steven	250
Thaden, Gary	120
CAR, Committee of Automotive Ret	300
Dorsey Political Fund	200
Fond du Lac Committee of Political	500
Lks & Plains Reg Cncl Carpenters	250
Lower Sioux Political Education Fu	500
Mah Mah Wi No Min - I	250
Minn AFL-CIO	250
Minn Dental Political Action Commi	300
Northwest Petroleum NPPAC	250
SEIU Minn State Council Political F	300
Sprinkler Fitters Local Union No 41	150
St Paul Pipefitters Local 455 PAC	500
	5,470

Manley, Debra RPM 52B

Manley, Debra	1,500
	1,500

Mariani, Carlos DFL 65B

Democracy for America - MN	200
Lks & Plains Reg Cncl Carpenters	250
Mah Mah Wi No Min - I	250
Minn AFL-CIO	250
Minn Dental Political Action Commi	300
Minn Nurses Assn Pol Comm (MN	200
Minn Realtors Political Action Com	500
SEIU Minn State Council Political F	300
	2,250

Mark, Kevin N/A 1-33

Costello, Patrick	275
Dillon, Timothy	250
Gorman, Thomas	200
Lindrud, Thomas	105
Mayer, Shannon	200
Thuet, Linda	150
	1,180

Marko, Sharon DFL 57

Minn CPA's Public Affairs Committ	200
	200

Marquart, Paul DFL 9B

Becker County DFL	1,000
Clay County DFL	500
Anderson, Cyndi	179
Sampson, Curtis	125
Sampson, Marian	125
Schenian, Dale	250
Sampson, Randall	250

Principal Campaign Committees Major Donors

Schoenfeld, Gerald	250
Committee of Thirteen Legislative	250
CUVOL	250
Dorsey Political Fund	200
Education Minn PAC	250
Hospitality Political Action Commit	250
Inter Faculty Organization Lobby F	200
Jobs Political Fund	250
Messerli & Kramer Political Action	200
Minn AFL-CIO	200
Minn Nurses Assn Pol Comm (MN	200
Minn Realtors Political Action Com	500
Minn Soybean	200
Minn Wheat Political Action Commi	200
MSCA-PAC	150
Northwest Petroleum NPPAC	250
People in Construction Political Acti	200
Rural Electric Political Action Com	125
SITCO PAC	250
Marquart, Paul	1,123
	7,927

Martin, Gerald C N/A 6- 6

Martin, Gerald C	3,000
	3,000

Mastrud, Jay RPM 58B

5th Congressional District RPM	250
	250

McBride, John N/A 10- 8

Anderson, Jeffery	250
Donlin, Paul	200
Hannon, Paul J	200
McBride, Joseph C	1,000
McBride, Robert C	500
Simonet, Edward	300
Torinus, Louis E	150
Walsh, John E	300
Lommen Nelson Political Action Co	388
	3,288

McClung, Brian RPM 39A

Helms, William	150
Smith, John R	125
Smith, Kristine E	125
	400

McNamara, Dennis RPM 57B

Avent, Sharon	250
Avent, Terry	250
Bailey, Gordon	125
Bailey, Jo	125
Endres, Joan	250
Endres, Leon	250
Hedberg, Steve	150
Kummer, John	150
Kummer, Kate	150
Langlais, Janet	250
Langlais, Richard	250
Moratzka, Lynn	125
Moratzka, Timothy	125
Murphy, Patricia	500
Murphy, Patrick	500
Otten, Clifford	200
Sweasy, William	150
	3,800

Mellenthin, Pat DFL 21A

21st Senate District DFL	500
Lyon County DFL	1,360
Redwood County DFL	900
Blanchette, Nola	102
Buysse, Tim	150
Dacy, Florench	450
Doom, Tony	275
Edblom, Donald	150
Gornick, Katherine	167
Gunvalson, Diane	288
Hare, Catherine	500
Jones, Kathryn	175
Keillor, Garrison	500
Kindschi, Roma Mortenson	457
Knieff, Janice	351
Mellenthin, Andrea	125
Mellenthin, Elaine	150
Mellenthin, Harold	150
Naatz, Cecil	105
Nuytten, John	270
Plante, Shane	200
Runholt, Muriel J	250
Springer, Barb	123
Suss, Ted	365
Sweetland, Doug	150
Sweetland, Karen	150
	8,361

Meslow, Doug RPM 53B

53B House District RPM	500
Knaak, Fritz	250
Smith, Barbara	105
Smith, Robert	105
Committee of Thirteen Legislative	250
IFAPAC Minn	200
MEDPAC Minn Medical Political Ac	250
Minn Dental Political Action Commi	300
Minn Nurses Assn Pol Comm (MN	200
Minn Police & Peace Officers Asso	500
MPS PAC	200
Northwest Petroleum NPPAC	250
Police Officers Alliance of MN Pol	500
Police Officers Fed of Mpls Conting	500
SITCO PAC	250
	4,360

Metcalf, Scott George DFL 28B

Wabasha County DFL	200
Winona County DFL	800
AFSCME Local 34 PEOPLE	300
Hennepin Cty Probation & Parole O	200
Minn AFL-CIO	250
Minn PEOPLE Committee	500
	2,250

Metzen, James DFL 39

Minn CPA's Public Affairs Committ	200
	200

Meyer, Helen NA SC

Aafedt, Michael D	150
Amundson, Luther M.	150
Anderson, Jeffrey R	200
Bodeau, Geoffrey R.	200
Bolt, David M	250
Bossart, David R.	250
Carey, James P	250
Chalmers, Carolyn	175
Christensen, Robert P	200
Conlin, Thomas J	400
Crumley, T. Joseph	250
Dayton, Bruce B	500
Eisberg, John F.	250
Flom, Katherine S	150
Hale, Roger L.	200
Hamilton, Neil W	300
Herr, David F	250
Hirsch, Eugene M.	500
Houlton, Andrew J	500
Hubbard, Stanley	150
Kaemmer, Arthur W.	250
Kaemmer, Martha H	250
Kelly, Scott V	200
Lavoie, James A	250
Lockridge, Richard	1,000
Longfellow, Thomas	250
Messerly, Chris	500
Moos, Rebecca E	250
Nelson, George	200
O'Fallon, Daniel A.	200
Ogren, Sandra G	150
Peterson, Kathleen F	500
Pillsbury, Sally	200
Pritzker, Fred H	250
Ruch, David	1,000
Ryan, Dudley	250
Thibodeau, Thomas R	150
Ursu, John J	250
Votel, Terrance W	250

Principal Campaign Committees Major Donors

Wade, Terry	250
Walburn, Roberta	250
Whitney, Wheelock	200
Keith, A. M. (Sandy)	300
Stanoch, John M	250
RKM&C Fund	5,000
	17,875

Meza, Tiffany RPM 19B

Meza, Tiffany	161
	161

Minge, David NA 3

Aaker, David A	1,000
Andersen, Anthony L.	200
Andersen, Elmer	450
Berg, Thomas K	150
Bonestroo, Otto	200
Bush, Robert P	250
Capen, Gary	200
Chadwick, Richard J	200
Cowles, John	500
Cowles, John Jr.	200
Davis, Mark	500
Dayton, Bruce B	750
Dayton, Julia	500
Erickson, Karen J	400
Felleman, George P	200
Flint, Richard N	200
Freeman, Jane C	500
French, John D	200
Galvin, Michael J	220
Hale, Roger L.	300
Harding, George E	200
Hart, William	200
Heidenreich, Douglas R.	250
Herr, David F	250
Hubbard, Stanley	500
Jensen, Roger A	200
Johnson, Jeffrey S	200
Kamstra, Dennis A.	500
Kaplan, Samuel L	200
Keller, Thomas	150
Kelly, Timothy	200
Kelly, William N.	150
King, Lawrence R	200
Kluge, John W	1,100
Lahr, William Z	1,000
Lilly, David M	300
Lindholm, Steve	250
Lundsten, John M	750
Mansfield, Seymour	200
McQuinn, Alvin E	250
Meshbesher, Ronald	250
Minor, William H	250
Mondale, Walter	200
Moravec, Susan K	250
Mork, John N	175
Olson-Loy, Sandra K	200
Opperman, Dwight	500
Opperman, Vance K	10,000
Parker, Dorothy E	200
Penny, Barbara J	250
Pohlad, Carl	500
Pratt, Walter E	150
Ramo, Roberta C.	500
Richey, S. Walter	250
Rieth, James N	150
Rosenbloom, Noah S	150
Schmoker, Richard C	250
Shearer, P Scott	200
Shoemaker, Kent P	150
Shulman, Daniel R	150
Sieben, William	250
Simonson, James S	125
Snodgrass, T Joseph	125
Stanley, David	200
Steiner, Paul	1,950
Tesch, George	200
Thornton, Timothy R	200
Tomljanovich, Esther M	200
Trucano, Michael	150
Usem, Ruth	250
Wahl, Rosalie E	200
Wallin, Maxine H	200
Whitney, Wheelock	200
Wildung, Wendy	150
Willette, DePaul	200
Zens, Herman	200
DeMay, James J	200
Keith, A. M. (Sandy)	200
Redmond, Lawrence	200
Starns, Byron E	250
Windhorst, John	150
Best & Flanagan Political Fund	500
Dorsey Political Fund	1,000
Faegre & Benson Ltd Liability Partn	2,000
Leonard, Street and Deinard PAC	250
Lockridge Grindal Nauen P.L.L.P.	1,500
Lommen Nelson Political Action Co	350
Lower Sioux Political Education Fu	1,000
Maslon Edelman Borman & Brand	250
Messerli & Kramer Political Action	800
RKM&C Fund	2,000
	44,345

Moe, Frank DFL 4A

3B House District DFL	500
8th Congressional District DFL	1,000
Beltrami County DFL	750
Cass County DFL	1,000
Carpenter, Leah	120
Cecil, Lorraine	500
Harter, Ken	200
Jones, Cheryl	500
Kolar, Kristine	200
Moe, John	200
Olsen, Bridget	250
Olsen, Dave	250
West, Christopher	200
West, Lisa	200
8th Congressional District COPE A	200
Carpenters Local #606 PAC	500
Carpenters Union Local #87 PAF	500
Education Minn PAC	400
International Union of Operating En	500
Laborers' DistrictCouncil of Minn &	250
Lower Sioux Political Education Fu	500
MAPE-PAC	500
Minn Farmers Union PAC	150
Minn PEOPLE Committee	500
Public Emp Pension Serv Assn (PE	150
TRIAL-PAC	250
(William) Weis for House of Rep	500
	10,770

Moe, Roger DFL GC

Minn DFL State Central Committee	5,000
	5,000

Moen, Jeff RPM 20A

Big Stone County RPM	200
Lac qui Parle County RPM	2,000
Lyon County RPM	250
Swift County RPM	500
Yellow Medicine County RPM	490
Anderson, Arthur	125
Anderson, Betty	125
Hansen, Elizabeth	138
Hansen, Larry	138
Hubbard, Stanley	500
Knoll, Cheryl	200
Kremer, Brian	216
Kremer, David	134
Kremer, Debra	134
Kremer, Lisa	134
Kremer, Patrick	134
McMahon, Robert	250
McMahon, Teresa	250
Rosendahl, Judith	150
Rosendahl, Myron	150
Siverson, Derrick	300
Thomsen, John	125
Thomsen, Joy	125
(Richard) Mulder for State Represe	1,560

Principal Campaign Committees Major Donors

	8,325

Morgan, Will DFL 40A

40th Senate District DFL	750
Govanus, Gary	500
Govanus, Roberta	500
Martin, Susan	200
Morgan, Gregory	250
Morgan, Mary	250
Mourgelas, Chris	250
Mourgelas, Jackie	250
Shortall, Anne	125
Wolgamot, Edgar K	250
Wolgamot, Pat	250
Education Minn PAC	400
Lks & Plains Reg Cncl Carpenters	500
Minn Network for Progressive Actio	200
So Dakota Cty Labor Council COP	350
	5,025

Mortensen, LeeAnn DFL 49B

3rd Congressional District DFL	300
49th Senate District DFL	1,000
Mortensen, Leeann	247
Pruett, Andrew M	500
Friends of DFL Women	500
IAFF-Local #1935 PAC	300
Iron Workers Local 512	300
Minn DRIVE	300
	3,447

Mottl, Kathleen N/A 4-18

Lemke, Ruth	500
Mottl, Kathleen	733
Mottl, Larry	733
O'Leary, Dennis	500
O'Leary, Lorraine	500
	2,967

Moua, Mee DFL 67

Minn CPA's Public Affairs Committ	200
	200

Muellerleile, Kathy DFL 26A

1st Congressional District DFL	400
26th Senate District DFL	200
Steele County DFL	300
Waseca County DFL	1,400
Arnesen, John F	125
Dornfeld, Kirk	250
Greenwood, Patrick J	125
Greenwood, Sandra E	125
Groff, Stan	500
Leuning, Ross L	132
Meilahn, Janet L	200
Meyering, Dorothy B	300
Nelson, Mary Jo	250
Nelson, Otto M	250
Smith, Stephen J	250
Valois, Richard T	300
Williams, Dafydd G	251
Carpenter's Local 1644 PAC	250
Education Minn PAC	250
Friends of DFL Women	500
	6,358

Muenich, John DFL 33A

3rd Congressional District DFL	300
33rd Senate District DFL	250
Leck, Charles H	250
Carpenter's Local 1644 PAC	500
Carpenters Union Local #87 PAF	300
Lks & Plains Reg Cncl Carpenters	500
	2,100

Mullery, Joe DFL 58A

Bonner, John F. III	250
Kantorowicz, Jerome J	250
Committee of Thirteen Legislative	500
Dorsey Political Fund	200
Education Minn PAC	250
Local 59 Political Fund	500
Minneapolis Police Relief Assoc	200
Rice, Michels, & Walther LLP Politi	150
SEIU Minn State Council Political F	300
UTU PAC-MN	200
	2,800

Murphy, Mary DFL 6B

8th Senate District DFL (Old St Lo	150
Carlton County DFL	200
Committee of Thirteen Legislative	500
Education Minn PAC	250
Fond du Lac Committee of Political	400
Inter Faculty Organization Lobby F	300
International Union of Operating En	500
Lower Sioux Political Education Fu	250
MAFMIC Political Action Committe	200
Mah Mah Wi No Min - I	250
Messerli & Kramer Political Action	200
Minn AFL-CIO	250
Minn Dental Political Action Commi	200
Minn DRIVE	300
Minn Manufactured Home PAC	125
Minn Nurses Assn Pol Comm (MN	500
	4,575

Murphy, Steven DFL 28

Orth, Jeff	200
Smith, Kathleen	200
	400

Nagel, Debra Copa DFL 12B

3A House District DFL	500
Bense, Rodger	250
Friends of DFL Women	500
International Union of Operating En	250
	1,500

Nelson, Carla Jean RPM 30A

1st Congressional District RPM	900
HRCC	500
Olmsted County RPM	850
Waseca County RPM	500
Winona County RPM	1,000
Amadio, Bari	200
Amadio, Peter C	250
Araoz, Monica	125
Araoz, Phillip	125
Bishop, David T	150
Blum, Brenda	125
Blum, Christopher J	125
Blum, Patrick	125
Brataas, Nancy	250
Chafoulias, Dianne	150
Chafoulias, Ted	150
Edwards, William D	250
Gander, James L	150
Gander, Lisa	150
Gentling, Greg	250
Gentling, Sharon	250
Hartman, Mary R	250
Hartman, Thomas E	250
Hubbard, Stanley	500
Huse, Bryan N	250
Huse, Deloris	250
Huse, Mary	250
Huse, Norman	250
Johnston, Steven J	150
Keith, Marion S	150
Kottschade, Bonnie R	250
Kottschade, Cindy	249
Kottschade, Franklin P	250
Kottschade, John	250
Kottschade-High, Susan	250
Maroo, Robert J	200
McBride, Joseph M	200
McNeilus, Garwin	125
McNeilus, Marilee	125
Michel-Blum, Jules	125
Morgan, Sharon	150
Neumann, Julie A	200
Neumann, Michael A.	150
Pappas, Charles	150
Penz, Lowell	125
Penz, Sharon	125
Pierson, Nels T	150
Pierson, Nicole M	150
Remick, John	150

Principal Campaign Committees Major Donors

Remick, Mary Ann	150
Simmons, Patricia	200
Suk, Charles J	150
Suk, Jill	150
Tuntland, Sharon	136
Walsh, Michael	150
Weis, Darlene	250
Weis, Joseph	250
Younge, Rodney	500
Zubay, Ken	250
Zubay, Mary	250
Keith, A. M. (Sandy)	250
BAM-PAC	500
CAR, Committee of Automotive Ret	500
IFAPAC Minn	450
MAFMIC Political Action Committe	150
MEDPAC Minn Medical Political Ac	500
Minn Dental Political Action Commi	300
Minn Police & Peace Officers Asso	500
Multi Housing Political Action Com	250
Northwest Petroleum NPPAC	250
SITCO PAC	250
	18,585

Nelson, Kent DFL 14A

6th Congressional District DFL	400
14th Senate District DFL	500
Benton County DFL	250
Davison, William	200
Gabrielson, Stephen	200
Nelson, Barbara	255
Nelson, Herb	500
Education Minn PAC	400
Laborers' DistrictCouncil of Minn &	250
Minn AFL-CIO	250
Minn Nurses Assn Pol Comm (MN	200
Minn PEOPLE Committee	500
Nelson, Kent	124
	4,029

Nelson, Michael DFL 46A

3rd Congressional District DFL	300
46th Senate District DFL	3,700
Strommen, Linda	125
Strommen, Thomas	125
Timm, Shirley	250
Amalgamated Transit Union, Local	300
Carpenter's Local 1644 PAC	250
Committee of Thirteen Legislative	250
Communication Workers of Americ	200
CUVOL	200
Education Minn - Osseo PAC	250
IBEW Local 292 Political Education	500
Lks & Plains Reg Cncl Carpenters	250
Local 851 Political Action Committe	500
Mah Mah Wi No Min - I	250
Minn AFL-CIO	250
Minn DRIVE	300
PAL 9 Natl Assoc of Letter Carriers	300
Pipe Fitters Local 539	250
TRIAL-PAC	200
	8,750

Nelson, Peter RPM 17B

8th Congressional District RPM	600
Addis, Paul	200
Anderson, Daniel	150
Anderson, Valerie	150
Crain, Frank	150
Crain, Holly	150
Esmay, John	200
Fagan, Bruce	250
Fagan, Erin	250
Fagan, LeeAnn	250
Hallberg, Thomas	250
Messin, Frank	250
Messin, Marlene	250
Pierce, Gene	250
Radefeldt, Gregg	250
Radefeldt, Nancy	250
Schmitt, Gregg	250
Schmitt, Margaret	250
Stein, Debra	250
Stein, James R	350
Virga, Joseph	250
Virga, Kathy	250
Zimmerman, Vivian	250
Zimmerman, Warren	250
Dorsey Political Fund	200
Faegre & Benson Ltd Liability Partn	200
Jobs Political Fund	250
MAFMIC Political Action Committe	200
Messerli & Kramer Political Action	200
Minn Chiropractic Political Action	500
Minn Retail Political Advocacy Fun	150
NAIOP Economic Growth Fund	250
Northwest Petroleum NPPAC	250
SITCO PAC	250
	8,400

Ness, Kathryn DFL 22A

22nd Senate District DFL	500
Murray County DFL	879
Nobles County DFL	750
Pipestone County DFL	800
Rock County DFL	576
Berg, Sally	150
Berg, Tom	150
Brown, Sue	130
Cattnach, Steven B	176
Crompton, George B	125
Dayton, Mark B	500
DeBates, William J	124
McCarvel, Michael	230
Ness, Charles W	250
Ness, Laurie K	388
Education Minn PAC	400
Friends of DFL Women	500
Minn AFL-CIO	200
Minn Nurses Assn Pol Comm (MN	200
Moerke (Dale) for State Represent	1,000
	8,028

Neuville, Thomas RPM 25

LeSueur County RPM	500
	500

Newman, Scott RPM 18A

McLeod County RPM	500
McCormick, Emmet	500
McCormick, Marge	500
Salita, Dean	350
Stearns, Rachel	500
Stearns, Roger	500
Clay, Walter S	200
Committee of Thirteen Legislative	250
Hospitality Political Action Committ	250
SITCO PAC	250
TRIAL-PAC	500
	4,300

Nolan, Anne DFL 15A

15th Senate District DFL	1,120
Julstrom, Bryant A	500
Julstrom, Rosa	200
Nolan, Anne	155
Robert, Janet	250
Schoenberger, Annette	300
ADA Minn Chapter Political Fund	200
Carpenter's Local 1644 PAC	500
Carpenters Union Local #87 PAF	300
Education Minn PAC	250
Friends of DFL Women	500
Lks & Plains Reg Cncl Carpenters	500
Pipe Fitters Local 539	500
Prairie Island Indian Community P	500
	5,775

Nolde, John RPM 52B

Callahan, Maribeth	250
Callahan, Thomas	250
Nolde, Donald	200
Nolde, Marianne	200
Raduenz, Patricia	200
	1,100

Norman, Thomas DFL 24B

Principal Campaign Committees Major Donors

Norman, Thomas	500
	500

Nornes, Larry RPM 10A

OtterTail County RPM	1,000
Carr, Theodore D	200
CARE / PAC	250
Freedom Club State PAC	500
Hospitality Political Action Commit	250
MAFMIC Political Action Committe	200
MEDPAC Minn Medical Political Ac	250
Minn Dental Political Action Commi	300
Minn Hospital PAC	250
Minn Nurses Assn Pol Comm (MN	200
Ottertail Power PAC	150
SITCO PAC	250
	3,800

Norton, Kimberly DFL 29B

Olmsted County DFL	2,450
Allen, Pamela	200
Allen, Timothy	200
Boyne, Mary	150
Boyne, William	150
Daniels, Jane	200
Dunkley, Barb	200
Dunkley, Chad	200
Dunkley, Susan	200
Dunkley, William	200
Heruth, Leslie	200
Heruth, Linda	200
Kreml, James	200
Kreml, Nola	200
Mondale, Pam	250
Mondale, Ted	250
Norton, Kimberly	174
Powers, Gerald	200
Ridenour, Robert	200
Weigel, Karel	125
Wilson, Lynn	150
Worley, John	200
Worley, Patty	200
AFL-CIO Southeast Central Labor	250
Education Minn PAC	250
Friends of DFL Women	500
International Union of Operating En	250
Local 59 Political Fund	450
Minn State Council of UNITE HER	200
Minn Women's Campaign Fund Sta	500
	9,099

Novak, Steven DFL 50

People for (David) Johnson	1,000
	1,000

O'Brien, Devin RPM 41B

O'Brien, Devin	500
	500

Olsen, Stephanie RPM 47B

3rd Congressional District RPM	1,000
41st Senate District RPM	500
47th Senate District RPM	3,400
Anderson, Barbara	250
Anderson, Dane	150
Anderson, George	250
Anderson, Sandra	150
Dahlin, Jill	250
Demorest, Robert	200
Hamilton, Eleanor	350
Hamilton, Harold	350
Hubbard, Karen	250
Hubbard, Stanley	250
Mus, Christine	150
Mus, Daniel	150
O'Donnell, Mike	200
O'Donnell, Sherri	200
Steinhafel, Denise	250
Steinhafel, Gregg	250
Turner, Doug	200
Ulrich, Robert	250
Wigley, Barbara	250
Wigley, Michael	250
Insurance Federation Political Acti	500
Jobs Political Fund	500
MABC PAC	500
Minn Bank State PAC	500
Minn Chamber of Commerce Lead	500
Minn Trucking Assn State PAC	500
NAIOP Economic Growth Fund	500
Saint Paul Area Chamber of Comm	500
SOF - PAC	500
TwinWest Chamber of Commerce	500
	14,500

Olson, John DFL 32B

3rd Congressional District DFL	300
32nd Senate District DFL	1,000
Education Minn - Osseo PAC	250
IBEW Local 292 Political Education	250
Local 851 Political Action Committe	500
Teacher Federal Credit Union	250
Olson, John	1,700
Teacher Federal Credit Union	250
	4,500

Olson, Mark RPM 16B

Anderson, John	200
Fleming, Connie	250
Fleming, Michael	250
Krueger, Alison	250
Krueger, Karl	250
Test, Charles	500
Wenmark, Monica	500
Wenmark, William	500
Wigley, Barbara	250
Wigley, Michael	250
Freedom Club State PAC	500
	3,700

Olson, Randall RPM 15B

15th Senate District RPM	2,000
Benton County RPM	150
Bates, Almee	150
Bates, Robert	150
Brinkman, Todd	250
Johnson, Dale W	250
Sviggum, Steve	200
	3,150

O'Neil, Julie NA 4- 1

O'Neil, Julie Delgado	21,230
Hopfenspsirger Realty	150
	21,380

Opatz, Joseph DFL 15B

15th Senate District DFL	550
Sherburne County DFL	125
Goulet, Tony	300
Education Minn PAC	250
Faegre & Benson Ltd Liability Partn	200
Fond du Lac Committee of Political	500
Hospitality Political Action Commit	250
IFAPAC Minn	200
Inter Faculty Organization Lobby F	250
Lks & Plains Reg Cncl Carpenters	500
MEDPAC Minn Medical Political Ac	500
Minn AFL-CIO	250
Minn Dental Political Action Commi	300
Minn Hospital PAC	250
SEIU Minn State Council Political F	300
St Cloud Area Chamber of Comme	300
	5,025

Ortman, Julianne RPM 34

Carver County RPM	500
Tom Workman Volunteer Committe	400
	900

Osterman, Lynne RPM 45A

5th Congressional District RPM	950
3rd Congressional District RPM	1,000
41st Senate District RPM	500
45th Senate District RPM	2,000
Anderson, Paul	200
Burrett, John	125
Campbell, Sarah	250
Campbell, Timothy	250
Currie, Andrew Jr	250

Principal Campaign Committees Major Donors

Dahlin, Jill	250
Erickson, Scott	250
Fiterman, Linda	125
Fiterman, Michael	125
Gardner, Milton	150
Gardner, Peggy	150
Glad, Howard	200
Grindal, Michele	200
Halverson, James	250
Hansen, Jean	150
Hubbard, Julie	250
Hubbard, Stanley	250
Koffel, Jack	200
Larson, Erik	125
Osterman, Kathryn	125
Osterman, Richard	225
Reedy, Darwin	250
Reister, Raymond	125
Roberts, Chris	250
Romanstein, Shannon	125
Romanstein, Stanley	125
Skogerboe, Norris	150
Steinhafel, Denise	250
Steinhafel, Gregg	250
Tremere, Blaire	175
Tremere, Linda	175
Ulrich, Robert	250
Wehling, Fred	300
Wehling, Terri	300
Wight, Anne	125
Wight, Rob	125
Committee of Thirteen Legislative	200
CUVOL	250
Dorsey Political Fund	200
Faegre & Benson Ltd Liability Partn	200
IFAPAC Minn	200
MAFMIC Political Action Committe	200
Minn Bank State PAC	200
Minn Manufactured Home PAC	125
Minn Realtors Political Action Com	500
Northwest Petroleum NPPAC	250
Rural Electric Political Action Com	200
SITCO PAC	500
(Alice) Seagren Volunteer Committ	250
	14,800

Otremba, Mary Ellen DFL 11B

Douglas County DFL	1,000
Todd County DFL	200
Meyer, Charlie	125
Meyer, Kathy	125
Robert, Janet	250
Whiting, Glen	125
Whiting, Helen	125
Amalgamated Transit Union, Local	300
Committee of Thirteen Legislative	250
Education Minn PAC	400
Fond du Lac Committee of Political	500
Hospitality Political Action Commit	250
Lower Sioux Political Education Fu	500
MAFMIC Political Action Committe	150
Mah Mah Wi No Min - I	250
MEDPAC Minn Medical Political Ac	250
Minn AFL-CIO	250
Minn Chiropractic Political Action	500
Minn Dental Political Action Commi	300
Minn Farmers Union PAC	200
Minn Nurses Assn Pol Comm (MN	200
MSA-PAC	250
SITCO PAC	250
TRIAL-PAC	200
	6,950

Otto, Rebecca DFL 52B

52nd Senate District DFL	1,050
Amrein, Linda R	150
Anderson, Todd	150
Appeldorn, Marilyn A	250
Appeldorn, Roger H	250
Arnason, John T	200
Arney, Barbara J	150
Atchison, Dawn	250
Atchison, Dennis	250
Bernard, Bob	150
Binger, Sharon	185
Boettcher, Margaret L	145
Boettcher, Robert	125
Bowen, Alexandria	200
Brainerd, Mary K	150
Broady, Bruce J	150
Carlson, Arne H	200
Chase, Sharon	250
Christopher, Katherine	127
Ciegler Hansen, Karen A	125
Cochrane, Willard W	200
Comfort, Mary Sue	200
Cowles, John	250
Cowles, Sage	250
Dietz, Diane J	250
Dustin, William	200
Grimm, Jeanne D	250
Grimm, Richard H	250
Hansen, Craig T	125
Haven, Robert L	200
Hawkins, Blanche	200
Hinderaker, Philip D	250
Holcomb, Bruce	200
Honetschlager, Beth A	150
Honetschlager, Dean A	200
Hudak, Curtis M	150
Ingebritson, Russell A	250
Janes, Donald	150
Jorgensen, Sally B	250
Keillor, Garrison	250
Klemme, Barbara B	150
Laidig, Paula	103
Lamble, Judi	250
Lane, John F	125
Lane, Renee	125
Larkin, John E	200
Lenfestey, James	250
Martin, Jennifer L	250
McKeown, Marlene	200
Mitchell, Donna L	150
Mondale, Walter	125
Morrison, John V	125
Morrison, Mary D	125
Nilsson, Jenny	250
O'Brien, Mary A	200
Otis, Constance S	250
Phelps, Carolyn C	250
Prendergast, Katherine G	250
Purcell, James D	101
Purcell, Nance V	103
Rothchild, Kennon	250
Rothchild, Nina	250
Runge, Carlisle F	125
Runge, Susan M	125
Schmidt, Laurie E	200
Schweiger McNellis, Mary	250
Speer, Nancy	150
Steere, Norman V	200
Steinhauser, Paul E	250
Truax, David A	150
Tubbs, Carl B	250
Tubbs, Christine H	250
Verner, Mir	150
Verner, Shirley	150
Vernon, Caroline	200
Voegeli, Douglas	250
Vogel, Mary	150
Weber, Darcee	250
Winton, Andrew	250
Zink, Anne B	250
Zink, Phillip L	250
ARC PAC of Minn	150
Carpenters Union Local #87 PAF	250
Education Minn PAC	400
IBEW 110 PAC	250
IBEW Local 292 Political Education	425
International Union of Operating En	250
Lks & Plains Reg Cncl Carpenters	250
MAPE-PAC	500
Minn AFL-CIO	250

Principal Campaign Committees Major Donors

Minn Nurses Assn Pol Comm (MN	200
Minn PEOPLE Committee	250
NARAL Pro-Choice Minn Election F	181
Progressive Minn PAC	470
RKM&C Fund	250
St Croix Valley Central Labor Union	350
St Paul Pipefitters Local 455 PAC	250
TRIAL-PAC	250
	21,590

Ozment, Dennis RPM 37B

37th Senate District RPM	500
Carpenters Union Local #87 PAF	500
Education Minn PAC	250
Friends of the Minn Zoo	250
Minn League of Conservation Voter	500
Minn Manufactured Home PAC	150
Minn Nurses Assn Pol Comm (MN	500
Minn Realtors Political Action Com	500
Minn Wheat Political Action Commi	200
Minneapolis Police Relief Assoc	200
Minneapolis Retired Police Assoc P	200
MUCA PAC (Minn Utility Contractor	200
Northwest Petroleum NPPAC	250
People in Construction Political Ac	200
Rural Electric Political Action Com	200
SEIU Minn State Council Political F	300
	4,900

Page, Alan NA SC

Farni, Jeffrey	260
Farni, Patricia	260
Gainsley, Phil	500
Gilbertson, Robert J	120
Kaplan, Sheldon	500
Kayser, Thomas	1,000
Mann, Davod	250
Mathisen, Dennis	2,080
Mauzy, William J	1,000
Morgan, John	1,000
Opperman, Vance K	1,000
Page, Justin	280
Riley, Peter	200
Sheehy, Lee	140
Sieben, William	200
Walburn, Roberta	200
Faegre & Benson Ltd Liability Partn	500
Lockridge Grindal Nauen P.L.L.P.	1,000
RKM&C Fund	5,000
	15,490

Palmatier, John RPM 44B

44th Senate District RPM	3,000
Fine, Jeffrey	250
Leppik, Flo	200
Swanson, Peter	250
	3,700

Paulsen, Erik RPM 42B

42nd Senate District RPM	1,000
Adinolfi, Clara	200
Ahlgrim, Daniel	250
Aho, Beverly	225
Aho, Brad	225
Anderson, Robert	200
Ang, Roberto	250
Bachman, Dale	250
Bachman, Ruth	250
Bennett, Steve	250
Bennett, Suzanne	250
Boehnen, David	200
Bohlig, Stephen W	150
Burmeister, Randall	200
Cooperman, Andrew	250
Cummins, Joan	250
Cummins, Robert	250
Diedrich, Liz	200
Doyle, Dennis	200
Doyle, Megan	200
Eklund, John A	250
Ellingson, Edward	500
Emison, James	500
Frauenshuh, David	125
Frauenshuh, Sandra	125
Friedland, Mark	200
Friedland, Pamela	200
Fritts, Hollis	250
Gadel, Greg	200
Gadel, Virginia	200
Gesensway, David	200
Gesensway, Kathleen	200
Giertz, James	150
Giertz, Tamarra	150
Gorman, Elizabeth	200
Gorman, Michael	200
Goronkin, David	200
Goronkin, Pam	200
Grossbach, Sharon	200
Grundhofer, Jerry	500
Gundry, Cooper	250
Heithoff, Karen	250
Heithoff, Kenneth	250
Hellmuth, David	200
Hellmuth, Patty	200
Himle, John	200
Horn, Bill	200
Horner, Gail	200
Hubbard, Stanley	150
Hustad, Ruth	250
Hustad, Wallace	250
Johnson, Jim	200
Keeler, Michelle	200
Keeler, Mike	200
Krull, Melissa	200
Lindberg, Robert	200
Lockridge, Richard	200
Loon, Doug	122
Loon, Jennifer	122
Luse, David K	200
Mathwig, Jerry	200
Mathwig, Karen	200
Moyer, Bruce	200
Nelson, Eric	200
Nichols, Carter	200
Nichols, Christie	200
Nord, John	200
Olson, Greg	200
Olson, Lisa	200
Opheim, Don	200
Patton, Barbara	200
Patton, Donald	200
Pennebaker, Gary	200
Pobiel, Ronald	150
Presler, David	200
Reine, Jim	200
Reine, Terry	200
Rusinko, Mike	200
Salwei, Kelly M	200
Sampson, Curtis	250
Sampson, Marian	250
Samuelson, Tim	200
Schellhas, Kurt	250
Schenian, Bette	250
Schenian, Dale	250
Schmid, Dan	200
Schmid, Nancy	200
Sherwood, Frank	200
Sherwood, Mary Jo	200
Sieben, Harry	200
Singer, Paul	130
Skanse, Richard	200
Skanse, Ron	200
Skanse, Sue	200
Smedsrud, Hillary	200
Smedsrud, Jeffrey	200
Smiley, Jim	200
Smiley, Rhonda	200
Smith, Joe	200
Spindler, Bob	200
Stephens, Jeff	250
Stoebner, Carol	250
Stoebner, Joe	450
Stringer, John	200
Stringer, Karen	200
Taylor, Nicole	200

Principal Campaign Committees Major Donors

Terwilliger, Roy	200
Thiss, Abbie	200
Thiss, Scott	250
Tostrud, Eric	250
Tostrud, Laurie	250
Uttley, Scott	200
Verdoorn, Jeff	400
Verdoorn, Julie	400
Viken, James	250
Viken, Julie	250
Wigley, Barbara	250
Wigley, Michael	250
Williams, David	300
Wood, John	200
Bagley, Lester	200
Grindal, H Theodore	200
Halloran, Brian	200
Nelson, Richard	200
Olson, David	200
Rageth, Jeff	150
Redmond, Lawrence	200
	28,723

Pawlenty, Timothy RPM GC

Abens, AD	250
Abens, Jennifer	250
Abood, Thomas	250
Ackerman, Daryl	250
Ackerman, Julie	250
Adamson, Caroline	250
Adamson, William J.	250
Ahern, Sharon M.	250
Ahmann, Joan	250
Ahmann, Richard	250
Aho, Beverly	450
Aho, Brad	250
Akins, Dean	250
Akradi, Bahram	250
Alexander, Linda J	250
Alexander, Mary	250
Alexander, Patrick	250
Allen, Burton	500
Allex, George	250
Allex, Gordon	250
Allman, Jeff	250
Amerman, Kenneth	250
Amerman, Teresa	250
Ames, Georgiann	250
Ames, Karen	250
Ames, Lara	250
Ames, Raymond	250
Andersen, Stacia	250
Anderson, Barbara	250
Anderson, DeAnne J	250
Anderson, Debra	250
Anderson, George	250
Anderson, Jayne	250
Anderson, Jayson	250
Anderson, Morris	250
Anderson, Paul C	250
Anderson, Richard	500
Anderson, Richard H	500
Aplikowski, Bev	350
Applebaum, Mrs. Sidney	250
Applebaum, Sidney	500
Arends, Beth	250
Atwater, HB	250
Awsumb, Robert	250
Babitt, John L	250
Bachman, Lawrence	250
Backes, Dennis	250
Baer, Colleen A	250
Baer, Timothy	250
Bagley, Wendell	250
Baker, Edward	250
Balagna, Diane	250
Balagna, Jeffrey A	250
Baldwin, Christopher	250
Baldwin, Sheila	250
Banks, Gretchen	250
Banks, Mark	250
Barbara Thomson, Bucha	250
Bares, Keith	250
Barry, B John	250
Barry, Jane	500
Barry, Walter	500
Baukol, Gay Lynn	250
Baukol, Ronald	250
Baumann, Bernard	375
Baumgartner, Lisa	250
Beck, Marianne	250
Becken, Timothy A	250
Becker, Cary L	250
Becker, Diane	250
Becker, Douglas	250
Bednarczyk, Colette	250
Bednarczyk, William	250
Bell, Michael	250
Bender, William C	250
Bendickson, Julie	250
Bendickson, Wesley	250
Benincasa, James J	250
Bennett, Elizabeth	250
Bennett, Russell	250
Benson, Donald	250
Benson, John	250
Bentdahl, Ray	250
Berg, Bryan	250
Berg, Paul	250
Berg, Sherri	250
Berman, Frank	250
Bernick, Jason	250
Bernick, Pamela	350
Berning, Allen	250
Berscheid, Lisa	250
Berscheid, Tom	250
Bessette, Andy	250
Bieber, Kathleen	250
Bieber, William	250
Bingham, Michael	250
Bird, Grace	250
Bird, Jeffery	500
Birdwell, Robert	250
Birhe, Steve	250
Biron, David	500
Birrell, Andrew	250
Birrell, Nancy	250
Bissonett, James	500
Bjornnes Jr, Norman	250
Black, Jan	250
Black, Michael	250
Blackwell, Barbara	250
Blanchar, Jon W	250
Block, Marina	250
Block, Tim	250
Blodgett, Frank	250
Blum, Patrick	250
Boelter, Philip	250
Bolles, Carole	500
Bolles, Glenn	500
Bolling, Robert	250
Bonavia, Patricia S	250
Bonavia, Paul	250
Bondhus, Larry	250
Borgerding, George	250
Boschwitz, Ellen	250
Boschwitz, Kenneth	250
Boschwitz, Rudy	250
Bowen, Ivan	500
Bowers, Barbara	250
Boyd, LJ	250
Boyd, Tammy	250
Boyum, Norlin	375
Bradley, Michelle	250
Brady, Julie	250
Brady, William	250
Brainerd, Richard	250
Brehm III, Edward	250
Brehm, Kristin	250
Brekke, Bradley N	250
Brekke, Reina L	250
Brewster, Priscilla	250
Broman, Stacy	250

Principal Campaign Committees Major Donors

Brooks, Conlely	250
Brooks, David	500
Brooks, Karen	500
Broucek, James	250
Brown, Kristi J	250
Brown, Neil	250
Brunetti, Mary K	250
Brunetti, Wayne	250
Bryant, Lynette	250
Bucher, Albert	250
Bucher, Barbara A	250
Budd, Frank	288
Budd, Stephen	250
Bulach, Eberhard	250
Bullis, Barbara	250
Bullis, Grant	250
Bullock, Debra	250
Bullock, Julie Ann	250
Bullock, Scott C	250
Bullock, Timothy M	250
Burke, Miller	250
Burke, Patricia	250
Burke, Richard	250
Burns, Elizabeth	250
Burns, Richard	250
Burns, Thomas	250
Burrichter, Mary	250
Busch, Leonard S	250
Buscher, Brad	250
Buscher, Cynthia	250
Butler, John K	250
Butters, Deborah	250
Butzer, Bart	250
Butzer, Betsy	250
Cahill, James B	250
Caliguire, Patricia	500
Callin, Gary	250
Callin, Kristin	250
Campbell, Keith	250
Capen, Gary	250
Carlson Nelson, Marilyn	250
Carlson, Beverly C	250
Carlson, Kent M	250
Carlson, Robin	500
Caron, Marfin	250
Carpenter, Elsa	250
Carpenter, Walter	250
Carstensen, Vernon	350
Carter, Darrell	250
Carter, Dove L	250
Carter, Mona	250
Cashin, Timothy	250
Cashin, W	250
Caspersen, Daniel R	250
Caspersen, Karen	250
Chafoulias, Ted	250
Chapman, Austin	250
Chapman, Gerald	250
Chapman, Nadine	250
Chin, David	250
Chin, Laura	250
Chozen, Laurie Ann	250
Christensen, James	250
Christensen, Raymond	250
Christie, Jon	500
Christopherson, Todd	250
Christy, Allen	250
Christy, Junelle	250
Chute, Fred	350
Clark, Christopher B	250
Clark, Edward	250
Clemants, Phyllis	500
Clifford, Suzanne	500
Cobb, Elliott	250
Coles, Donna	250
Coles, Michael	250
Collins, Arthur	250
Conway, Sean	250
Cook MD, G R	250
Cook, Brad	250
Cook, Joan	250
Cook, Judy	250
Cordon, Jenean	250
Corle, Loren	250
Coughlan, John J	250
Coughlan, Jule	250
Cowles, Sage	250
Cox, Raymond R	250
Coyle, Peter	250
Crawford, Beth	500
Crawford, Robert	500
Crosby, Ella	500
Crowther, David	250
Crowther, Lynne	250
Crudden, Kevin	250
Culp, Betsy H	250
Culp, Charles C	250
Culp, Kim	250
Cummings, Earl R	250
Cummins, Joan	250
Cummins, Robert	250
Cunningham, Charles	225
Cunningham, Kathryn	225
Cunningham, Todd	250
Curoe, Kristi L	250
Curoe, Timothy	250
Currie, Andrew	250
Curti, Nancy	250
Curti, Paul	250
Daggett, David	250
Dahl, Casey	250
Dahl, Craig	250
Dahl, Lisa	250
Dahl, Peter	250
Dahlberg, Betty	250
Dahlberg, Kenneth	250
Dahlin, Jill	250
Danko, George M	250
Dasburg, John	250
Davenport, Richard	500
Davies, Michael	500
Davis, Mark	250
Dayton, Edward N	500
De Lambert, James M	250
Dean, Marjorie	250
Deboer, Allan	250
Debuhr, Mike	250
Deeney, Gerald D	250
Dekko, Jeffrey	250
Deming, David	250
Deming, Teresa	250
Dempsey, Jack J	250
Denny Jr, Charles	250
Denny, Carol	250
Depalma, Brenda	250
Depalma, Gene	250
Derrick, William M	250
Dewitt, Patti	250
Dewitt, W P	250
Diedrich, Eric	250
Diedrich, Jennifer	250
Dienhart, Cathrine	250
Diercks, Richard	250
Diffley, Kathleen	250
Diffley, Thomas R	250
Dillon, Patricia M	250
Dischinger, Bruce	250
Dockendorf, Dale T	250
Dockendorf, Kathleen	250
Dockendorf, Ted	250
Doherty, Michael O	250
Doherty, Tim	250
Doherty, Val	250
Donnelly III, Stan	250
Donnelly, Mary	250
Donnino, Peter	250
Dorn, Tony	250
Douglass, Emily	250
Dowdle, Anne	250
Dowdle, John	500
Doyle, Dennis	250
Doyle, Megan	250

Principal Campaign Committees Major Donors

Doyle, Nicholas	250
Doyle, Sandra	250
Drake, Carl	250
Drill, Scott	500
Driscoll, Lee	500
Driscoll, W John	500
Drogt, JA	500
Drogt, Karen	250
Drury, Glenn	500
Duininck, Connie	250
Dunkley, Barbra	500
Dunkley, Chad	250
Dunkley, Susan	500
Dunkley, William	250
Dunlap, Kristin M	250
Dunlap, William D	250
Dunsmore, Christine	250
Dunsmore, Thomas J	250
Dyer, Jaye	250
Dyste, Cynthia	250
Dyste, Gregg	250
Eastman, Stephen	250
Eastman, Suzy	250
Ebnet, Michael	500
Edmonson, George	500
Edmunds, David	250
Edwards, William D	250
Egan, Millie	250
Ehlert, John	500
Eibensteiner, Herbert	250
Eibensteiner, Jennifer	250
Eibensteiner, Keith	250
Eibensteiner, Marcel	450
Eibensteiner, Robert	500
Eibensteiner, Sharon	250
Eickhoff, Emery	225
Eikaas, Carol	250
Eklund, Lee	250
Eldridge, Charles M	250
Ellingboe, John	500
Ellwein, Michael	250
Elscholtz, Marilee	250
Elscholtz, Robert	250
Emison, James	250
Emison, Jane	500
Erickson, Daniel	250
Erickson, David	390
Erickson, Joan	250
Erickson, Kristine	250
Erickson, Ronald	250
Ericson, John	250
Erlandson, Sara	500
Evans, Janet C	500
Everhart, John F	250
Evrard, John	250
Fahnhorst, James	250
Fankhanel, Ann	250
Farrell, John	250
Farrell, Mrs. John	250
Fayfield, Robert	500
Felling, Jacqueline	250
Felt, Jeffrey	250
Fenstermaker, Douglas	350
Fenstermaker, Margaret	250
Ferrell, Shean R	250
Feuling, Linda	250
Ficek, David	250
Ficek, LaVerne	250
Fink, Andrew	250
Fink, Cheri W	250
Firouztash, Dr. H	250
Fischer, Ann	250
Fischer, Peter	250
Fischer, RW	250
Fischer, Suzanne	250
Fishman, Jay	250
Fishman, Randy L	250
Fiterman, Michael	250
Fitzgerald, Tom	250
Fitzgerald, William A	250
Flahave, Dennis	250
Foley, Robert	230
Foley, Tom	250
Folstad, Clarence A	250
Folstad, Thelma	250
Foote, Daniel	250
Foote, Susan	250
Ford, Olivia	250
Ford, Silas	500
Forsti, Matthew	250
Forstrom, Philip	250
Foussard, William	250
Fowke, Benjamin	250
Fowke, Paula L	250
Francis, Michael	500
Frank, Michael	250
Frauenshuh, David	250
Frauenshuh, Matthew D	250
Frauenshuh, Sandra	250
Frederick, Daniel	250
Frederick, Mary	250
Frenz, Jennifer	250
Frenz, Stephen	250
Fritts, Hollis	750
Fritz, Michael R	250
Furrie, A	250
Furrie, L	250
Gadel, Greg	250
Gadel, Virginia	250
Gage, Barbara	250
Gage, Edwin	250
Galloway, Sheri	250
Galvin, Caylani	250
Gardner, Joan L	250
Gardner, Robert T	250
Garry, Daniel	500
Garvey, Timothy	250
Garvis, Nathan	250
Geiwitz, Alan	250
Gentling, Greg	250
Gentling, Sharon	250
Georgacas, Chris	250
Georgacas, Sue	250
Gergen, Mark	500
Gerhardt, Alan	250
Gershman, Karen	500
Geske Jr, David	250
Giampietro, Robert	250
Gilpin, Dayna	250
Gilpin, Larry	250
Girard, James	250
Goldberg, Luella	250
Good, Andrew	250
Goodman, John	500
Goodman, Sidney	250
Gordon, Joann	250
Gorman, Colum A	250
Gorman, Elizabeth	250
Gorman, Michael	250
Gotlieb, David	250
Graf, Albert	250
Graf, Mary Ann	250
Grafstrom, James	250
Grausam, Steven R	250
Green, Joseph	250
Green, Trudi	250
Greene, Heather	225
Gregory, Robert	250
Greiner, Jeffrey	250
Greiner, Teri	250
Griesedieck, Mary	250
Grieve, Florence	250
Grieve, Pierson	250
Griffin, Barbara R	250
Griffin, Bobby	250
Griffin, Donald	250
Griffith, John	250
Griffith, Lisa A	250
Gruggen, Gerald F	250
Grundhofer, John	250
Gruss, Mark	250
Gustafson, Mary	250

Principal Campaign Committees Major Donors

Gustafson, Thomas	250
Gutknecht, Mary	250
Haaland, Corey	250
Hagan, John	250
Hageman, Coleen	250
Hageman, Robert	250
Haglund, James	250
Haglund, Kathleen	250
Haglund, Michael	500
Hall, Daniel	250
Halverson, Dorothy L	250
Halvorson, Stephanie M	250
Hamilton, Eleanor	250
Hamilton, Harold	250
Hamm, Edward	480
Hamm, Patricia Ann	250
Hansen, Jeffrey	250
Hansen, Michael T	250
Hanson, Melony	500
Hanson, Robert	500
Hardman, James	250
Hardy, Scott W	250
Harmer, Lorence	250
Harrington, Michelle	250
Harris, Kevin	250
Harris, Mark	250
Harristhal, Christopher	500
Hart, Cathy	250
Hart, Kevin	500
Hart, Polly	500
Hart, William M	250
Hartman, Lois	250
Hartman, Robert	250
Hartnett, Robert M	250
Hasek, Donald W	250
Hasek, Jewel	250
Haselow, Robert	250
Hasse, Glenn	250
Hatch, Ralph	400
Hausladen, Carla	250
Hawkins, Richard	250
Hawley, James	250
Hay, Jane E	250
Hay, Nancy S	250
Hay, Thomas	250
Hays, James	500
Head, Douglas	250
Head, Martha	250
Heath, Iona	250
Heath, Vernon	500
Hecker, Dennis	500
Hedberg, John	300
Heilicher, Amos	225
Heilicher, Celia	225
Heim, Christopher D	250
Heimark, John	250
Heithoff, Kenneth	500
Hemken, Cheryl L	250
Henderson, David A	250
Henderson, Melanie S	250
Henderson, Stuart	250
Hendrickson, Eric	250
Hendry, Bruce	250
Hendry, Sharon	250
Hennig, Gene	250
Henseler, Julie	250
Henseler, Steven	250
Hentges, Judith	250
Herman, Bradley S	250
Herrmann, Diane	250
Hesse, Eric C	250
Hesse, Joanna R	250
Heyman, William	500
Hickey, Doris	250
Hicks, Kerry D	250
Higginbotham, Nancy	250
Hilde, Al	250
Hilde, Jayne C	250
Hilker, Marcus	250
Hill, Jeanette	250
Hill, Louis	500
Hillstrom, Anne	250
Hindermann, Mark	250
Hockert, Carol	250
Hockert, Eric	350
Hodder, Sue	250
Hodder, WA	250
Hoey, Gail	250
Hoey, Joseph	250
Hoffman, Ann	250
Hoffman, Gregory	250
Hoffman, Norman	250
Hoffner, Robert G	250
Hofstetter, Rocky	250
Holmer, Carol J	250
Hooley, Colleen E	250
Hoovestol, Monica	250
Hoovestol, Wayne	250
Hopf, Patrick	250
Horgen, Betty	250
Horgen, Paul	250
Houle, Helene	250
Hoyme, James	250
Hoyme, Mary	250
Hoyt, Michael	250
Hoyt, Steven B	250
Hubbard, Robert	250
Hubbard, Stanley	500
Huber, Kathy	500
Hudgens, Johnny	250
Hudgens, Susan	250
Hudson, Faith G	250
Hughes, Thomas	250
Hugoson, Gene	250
Humphrey, Andrew	250
Humphreys, Lisa	250
Hungiville, Jean	250
Huss Jr, Alvin	250
Huss, Ruth	250
Hussman, Thomas	250
Ilkka, Richard	250
Irvine, Harriette	250
Irvine, John	250
Jacob, Beth	500
Jacobsen, Deborah A	250
Jacobson, DW	250
Jakala, Charles E	250
Jasper, Jonathan	250
Jennings, Cara C	250
Jennings, Joel	250
Jennings, Mike	250
Jensen, Gordon	500
Jensen, Sharon	225
Jeter, Mark	500
Jodsaas, LE	250
Johnson, Blake	250
Johnson, Diane	250
Johnson, Gary	500
Johnson, Gordon	250
Johnson, James E	250
Johnson, Janice I	250
Johnson, Leigh	250
Johnson, Lynn W	250
Johnson, Mitchell	250
Johnson, Spencer	250
Johnson, Steven	250
Johnson, Susan	250
Johnston, Charles	250
Johnston, Patricia	250
Jordan, Amy	250
Jordan, Barbara L	250
Jordan, Katherine J	250
Jordan, Larry C	250
Jordan, Paul	250
Jordan, Peter	250
Jordan, Renee	250
Jorgensen, Carrie	500
Jorgensen, Paul	250
Jurgens, Clinton	250
Jurgens, Mary	250
Karam, Kamal	250
Karas, Janet	250

Principal Campaign Committees Major Donors

Karas, Michael	250
Karney, Mark	250
Karos, Cynthia Z	250
Karos, Paul P	250
Kaskaid, Kim	250
Kavanaugh, Delia	250
Kavanaugh, Susan	250
Kavanaugh, Wilford	250
Kazeminy, Jibil	250
Kazeminy, Nader	500
Kazeminy, Nasser	250
Kazeminy, Sima	250
Kazeminy, Yvonne	250
Keenan III, William	250
Keenan, Dawn	250
Keenan, William	250
Keliher, Judith	250
Keller, Thomas	250
Kelley, Kathleen	500
Kelly, Holly	250
Kelly, Mary	250
Kelly, Richard	250
Kelly, Sean	250
Kelly, Timothy	500
Kendle, Kelly	250
Kendle, Paul	250
Kennedy, Honora	250
Kennedy, Mary	250
Kennedy, Steven	250
Kessler, Irvin	500
Kierlin, Robert	250
King, Lianne	375
King, Michael	250
King, Peter	250
King, Rea	250
King, Robert E	250
King, Russell	375
Kinkead, John	250
Kinkead, Judith	250
Kinnane, Elizabeth K	250
Kinney, E Robert	500
Kirby, Gerry	250
Kirby, Karen	250
Klapmeier, Steven	250
Klas Jr, Robert	250
Klas, Linda	250
Klas, Robert	250
Klinkhammer, Joseph E	250
Klodt, Paul	250
Klopp, John	250
Knaak, Fritz	250
Knickerbocker, Jerry	250
Knowlan, Bruce	450
Koch, Barbara	250
Koch, David	250
Koch, Judith	250
Koch, Paul	250
Koenig, Allen	250
Koenig, Anne	500
Kofski, Tracy	250
Kohlman Sando, Jill	250
Kolbo, Kirk	500
Koleski, James	250
Kolz, Erik	500
Kopp, Debbie	250
Kopp, Terrence	250
Kordonowy, Thomas	250
Koskinen, Sally A	250
Kowalke, Stephen	250
Kraemer, David	250
Kruhoeffer, Laurie	250
Krumm, A. Sanders	250
Kugler, Robert	250
Kuhn, Kenneth M	250
Kuntz, Timothy J	250
Kuplic, David	250
Kuplic, Laurel	250
Kvam, Greg	250
Lafavre, Scott	250
Lafavre, Shari	250
Lafrence Erickson, Karen	250
Lafrence, Andrew	250
Lagermeier, Daniel J	250
Lahti, Joseph J	250
Lahti, Teresa M	250
Lambrecht, Bruce	250
Landis, Robert	250
Lang, Paula	250
Lang, Timothy	250
Lanners, Alan	250
Lanners, Carol	250
Lanners, F Thomas	250
Lanners, John	250
Lanners, Leonette	250
Lanners, Norma	250
Lapanta, Mary	250
Lapanta, Stephen	250
Lastavich, Michael	250
Latvala, Dan	250
Latvala, Jacqueline	250
Leatherdale, Douglas	250
Leatherdale, Louise	500
Leckey, David	250
Lee, Annette	250
Lee, Kelvin	250
Lee, Marlene	250
Lee, Mary Catherine	250
Lee, O Lawrence	250
Lee, Richard	250
Lee, Robert	250
Lemire, William	250
Leppik, Flo	250
Lerman, Gregory	250
Lerum, Stephen	250
Lesher, Cynthia	250
Lesher, Dennis	250
Leslie, Bruce J	250
Lichter, Janice L	250
Lichter, John C	250
Liebl, Heather	250
Liebl, Kieran	250
Liefschultz, Dee Dee	250
Liefschultz, Steven	450
Liesch, Brian	250
Lieser, Barbara	250
Lieser, Lenny	250
Lieser, Penny	250
Lieser, Tim	250
Lindahl, John	250
Lindahl, Nancy	250
Line, Lorie	500
Lintereur, Sam	250
Liska, Robert P	250
Liu, Ben	250
Lockridge, Marylouise	250
Lockridge, Richard	250
Loftsgaarden, Jeff	250
Loftsgaarden, Kim	250
Loidolt, Neal	325
Lombardo, James M	250
Lombardo, Margaret	250
Long, Jim	250
Lowe, Mari	250
Lowe, Thomas	250
Loxtercamp, Roger	250
Loxtercamp, Rosella	250
Ludwick, Harriet	250
Ludwick, William	250
Lund, Ronald E	250
Lund, Virginia	250
Lundberg, Steven	500
Lurton, H William	250
Lurton, Susan	250
Luukkonen, Carol	250
Luzaich, Donna F	250
Lyman, Carol	250
Lyman, Harold	250
Maas, Judy	250
Maas, Philip	250
Macdonald, Cecelia	250
Macdonald, Erica	250
MacDonald, James K	250

Principal Campaign Committees Major Donors

MacDonald, Reid V	500
MacGregor, Todd S	250
Mack, Christi	250
Mackay, Carol Ann	250
Mackay, Harvey	500
Mackinnon, Leonard	250
Madden, Teresa S	250
Maddox, Daniel	250
Madel, Christopher	500
Madison, Thomas	250
Madson, Eric	250
Madson, Meg	250
Maglich, Gretchen B	250
Maglich, Michael	250
Maguire, Frank	250
Mairs, Robert	250
Makens, Leonard	250
Mansourian, Gregory	500
Mantel, Timothy	250
Margolis, David G	250
Markoe, Francis P	250
Markoe, Sarah	375
Marshall, Mary	250
Martin, Francine	250
Martin, Peter	500
Marvin, John	250
Marvin, Susan	250
Masko, Susan	500
Massman, Burl	250
Mathis, Judy	250
Mathis, Marty	250
Mattson, Lyle	250
May, James	250
Mayleben, Elizabeth A	250
Mazorol, Patrick	250
McCaffery, Gene	750
McCarthy, Edwin	250
McCarthy, Frank	250
McClung, John	500
McClung, Paula	500
McCrea, Polly	250
McCrossan, Charlie	250
McCrossan, Helen	250
McDonald Jr, John	250
McDonald, Ann	250
McDonald, Judith	250
McDonald, Malcolm	250
McFarland, Richard	350
McGee, Michael R	250
McGill, Dennis	250
McGill, Nancy	250
McGray, Michael	250
Mcguire, James	250
Mcguire, Sally	250
McKay, Steven	250
McKoskey, Mary	250
McLean, David J	250
McLean, Laura K	250
McLennan, Grant	250
McLinn, Dudley	250
McMahon, Michael	250
McMahon, Robert	250
McMahon, Teresa	250
McMahon, William	250
McMillan, Ann	500
McMillan, Douglas	500
McNamara, Charles	250
McNamara, Richard F	250
McNamara, Sharon	250
McNeil, Michael	250
McNeilus, Garwin	250
McNeilus, Marilee	250
McReavy, William L	500
Meeks, Jack	250
Melville, James	250
Melville, Robin	250
Menne, William	250
Meuers, Virginia	250
Meyer, Steven	250
Meyer, Susanna	250
Meyerle, Kathleen	250
Micek, Ernest	250
Michael, William	250
Michaels, Lorie	250
Michaels, Robert	250
Michel, Cheryl	250
Michel, Steve	250
Michels, Daniel	250
Mihajlov, Pete	250
Mikkelson, Brian	250
Miles, J. Michael	250
Miles, Shirley	250
Miller, Brent	250
Miller, Bruce	250
Miller, T. Michael	500
Miller, William	250
Mills, Lynne	250
Milne, John D	250
Minar Jr, Cush	250
Minar, Debbie	250
Minehart, Colin J	250
Minsker, Barry	250
Minsker, Jennifer	250
Mohagen, Todd	250
Mohs, Michael	500
Mondo, James	250
Monson, David	250
Monson, Michael	250
Moore, Steven	250
Moorehead, Michelle	250
Mooty, Jane	500
Mooty, John	500
Moratzka, Andrew	250
Moratzka, Timothy	250
Mormey, John	250
Morrison, Angus	500
Morrison, Clinton	250
Morrison, Mrs Clinton	250
Morton, Christopher	500
Motschenbacher, John	250
Motschenbacher, Kimberly	250
Mueller, Robert	250
Mueller, Terry	250
Mullaney, Virginia	250
Mullarkey, Patrick	250
Munson, Allen	250
Munson, Deanna	250
Murphy, Herbert	250
Murray, Anne	250
Murray, Daniel	250
Myers, Joan	250
Myers, Kenneth	250
Naccarato, Teri	250
Naegele, Ellis F	250
Naegele, Robert	250
Naegele, William	500
Nagorske, Lynn	250
Najarian, Mignette	250
Nash, Kim	250
Nash, Wayne	250
Nasseff, John	250
Nasseff, Lisa M	250
Nath, Andrew	250
Nelson, Curtis	250
Nelson, David	250
Nelson, Diane	250
Nelson, Glen	250
Nelson, Marjorie	250
Nelson, Scott A	250
Newinski, David	250
Newinski, Laura	250
Newman Jr, Graydon	500
Nichols, Dan	250
Nicholson, Barbara	250
Nicholson, Catherine	250
Nicholson, David O	250
Nicholson, Ford	250
Nicholson, Martha	250
Nicholson, Todd	250
Nicklow, Anthony A	250
Niemeyer, Mary	500
Niemeyer, Michael J	250

Principal Campaign Committees Major Donors

Nobrega, John M	250
Noddle, Jeff	250
Nordlie, James	250
Nuss, Robert	250
Nuss, Sharon	250
O'Brien, Edith	275
O'Brien, J Dennis	250
O'Connell, Chris	250
Odegard, Maureen	500
Oistad, Sarah	250
Olafson, Robert M	250
Olness, Alan	250
Olseth, Dale	500
Olseth, Nancy	500
Olson, B A	250
Olson, Clifford	250
Olson, Darwin	250
Olson, David C	250
Olson, Debra W	250
Olson, Derek	250
Olson, Donavan	250
Olson, Douglas J	500
Olson, Kelly	250
Olson, Kenneth P	250
Olson, Lisa	250
Olson, Louanne	250
Olson, Rebecca	500
Olson, Sharon	250
O'Neill, Rhonda	250
O'Neill, Rory	250
Ordway Jr, John G	250
Ordway, Margaret	250
Ordway, Philip W	500
Oren, Beverly	250
Oren, Donald	250
Osborn, S Bartley	250
O'Shaughnessy, Lisa A	250
O'Shaughnessy, Michael	500
O'Shaughnessy, Roger D	250
Ostlund, Mary K	250
Ostlund, Richard	500
O'Toole, Colleen	250
O'Toole, Terrence	250
Otten, Cliff	500
Owens, Alvin	250
Owens, Rosita	250
Owens, Ruth	250
Owens, Tim	250
Papenfuss, Jerry	250
Papenfuss, Pat	250
Parker, Andrew	250
Parrish, Kristin	250
Parrish, Matthew	250
Pastel, JoAnne M	250
Paulson, Eric	500
Payne, Elizabeth	250
Peake, Ernest	250
Peake, Susan	250
Pearson, Daniel	500
Pehling, Randy	250
Pellegrene, Jaime	250
Pellegrene, John	250
Pellegrene, Joseph	250
Penz, Lowell	250
Perdew, Joseph	250
Perdew, Susan K	250
Pernula, Mary E	250
Perrine, Richard	250
Peterson, Jodi D	250
Peterson, Kathleen A	250
Peterson, Kent	250
Peterson, Linda	250
Peterson, Palmer	250
Peterson, Todd	250
Pettengill, Jonathan	250
Pettengill, Kim	250
Petters, Jennifer	250
Petters, Thomas	250
Pflaum, Mrs. Stephen R	250
Pflaum, Stephen R	250
Phillippi, Jane	250
Phillippi, W.A.	500
Pierzchalski, Elzbieta	250
Pierzchalski, Marian	250
Pillsbury, George	250
Pillsbury, Sally	250
Pivec, Ernest	250
Platou, Carl	250
Plum, Megan	250
Plum, Paul	250
Plummer, La Rae	250
Plummer, Richard	250
Plunkett, Paul	250
Pogin, Margaret	250
Pohlad, Carl	500
Polinsky, Douglas M	250
Polinsky, Ginger	250
Popham, Wayne	500
Popp, Mr	250
Popp, Teri	250
Popp, William	250
Preradovic, Gerald L	250
Preradovic, Jo Ellen	250
Pries, Constance	250
Primley, Donald	250
Prins, Cynthia	250
Prins, Michael	250
Pugh, Douglas	250
Purdy, Cecilia	250
Purdy, Lawrence	250
Rageth, Julie	250
Rakos, Kimberly	250
Rapoport, Larry	500
Rathmanner, James	250
Rathmanner, Jeffrey	250
Rathmanner, Jo	250
Rathmanner, Martin	250
Rathmanner, Mary	250
Rathmanner, Peter	250
Rathmanner, Theresa	250
Ratliff, Lisa	250
Ratliff, Stephen	250
Rauenhorst, Gerald	500
Raverty, Keenan	250
Redmond, Tom	250
Reed, Lachlan	500
Reed, Martha	500
Reedy, Darwin	500
Reedy, Geraldine	500
Regan, Barbara	250
Regan, Casey	250
Regan, Donald	250
Regan, Jean	250
Regan, Scott	250
Regan, Sean	250
Reichenberger, Kathryn	250
Reichert, Brent	250
Reiling, Joanne	250
Reiling, William	250
Remick, John	250
Remington, John	250
Remme, Mark	250
Renier, Chriss	250
Renier, James J	250
Repya Jr, Joseph	250
Rheineck, Thomas	500
Rhude, James	250
Rhude, Joan	250
Ribar, Brad	250
Ribar, Lori	250
Rice, Christine	500
Rice, Daniel	500
Richards, Phillips	250
Riemer, Randy	250
Riemersma, Renee A	250
Riemersma, Richard	250
Riesen, Barbara	250
Riesen, Dean	250
Riley, Daniel	250
Ritchie, Chester P	250
Roberts, Phil	250
Robinson, William	250

Principal Campaign Committees Major Donors

Robson, James	250
Roche, William	250
Rog, Chester	250
Rogers, E. King	250
Rogers, Kris	250
Romenesko, Stuart	250
Rominski, Daniel M	250
Rominski, Kathryn H	250
Ronningen, Geraldine	250
Rosenberg, Nancy	225
Roth, David	250
Rothmeier, Steven G	500
Ruehl, J.N.	250
Rundell, Larry	205
Russell, C J	250
Russell, Richard	500
Ryan, Mark	250
Rydberg, Gary	250
Rydberg, Sharon L	250
Ryweck, Daniel	500
Salmen, Jay	250
Sando, Jill K	250
Sawyer, James	500
Sawyer, Stephen	250
Schaeffer, Dorothy	246
Scharmer, Margaret	250
Scharmer, Mark	250
Schellhas, Kurt	250
Schenian, Dale	250
Scherber, Jeffrey A	250
Scherer, Roger H	250
Schindele, Mark	250
Schindele, Rosario	250
Schirger, Alexander	250
Schneeman, Eric	250
Schneeman, Kathy	250
Schreier, Thomas	500
Schroeder, Robert	500
Schumann, Cindy	250
Schutz, Erik	250
Schutz, Janet	500
Schutz, Ronald	500
Schwab, Marilyn	250
Schwalbach, Gerald	500
Schwieters, Cindi	250
Schwieters, Joel	250
Schwieters, John	250
Schwieters, Lynnea	250
Schwietz, William	250
Scovanner, Douglas	250
Scovanner, Mary	250
Scully, Beverly	250
Scully, Terrence	250
Sears, Richard	250
Seaton, Douglas	500
Seaton, Hilory	500
Sefton, Claudia	250
Sefton, Stephen	250
Selle, Carol	250
Selle, William A	250
Seman, Daniel	250
Seman, Stacy	250
Sexton, William	250
Shatkowski, Susan	250
Shaver, Craig	250
Shaver, Maureen	250
Shay, Bruce	250
Sherman, Kenneth	250
Sherman, Nancy	250
Shimek, Kay	250
Shockley, Brett A	250
Shogren, Elizabeth	250
Shogren, Michael	250
Short, Brian	250
Sieben, James	250
Sime, Mike	250
Sime, Pam	250
Simon, Stephanie	250
Simons, Colleen B	250
Simons, James R	250
Singer, Paul	250
Singer, Teri M	250
Skillman, Rodney	250
Skillman, Roselyn	250
Slaggie, Stephen	250
Slipka, Kenneth	250
Slocum, Charles	250
Smith, Amy E	250
Smith, Andrew JK	250
Smith, Brian K	250
Smith, Mark R	250
Smith, Patti S	250
Smith, Rodney	250
Sofie, Amy Sue	250
Sofie, Randall	250
Solon, Vlasie	500
Sparby, Nancy J	250
Speltz, Joseph C	250
Spencer Jr, Edson	500
Spencer, EW	250
Spencer, Harriet	250
Spencer, Valerie	500
Spoor, Janet	250
Sprenger, Dolores	250
Stadick, Dan	250
Stafford, Richard H.	250
Stake, James	250
Staley, Mary Lynn	250
Staley, Warren	250
Stanley, Karen J	250
Stauber, Cindy	250
Stauber, James	500
Stauber, Jane	500
Stauber, Lawrence	250
Stauber, Robert	500
Stautz, David	250
Stautz, Jeanne	250
Steadman, Marcus	250
Stedman, John	250
Steele, David	250
Steffenson, Mark	250
Steichen, Kristen	250
Steichen, Matt	250
Steinhafel, Denise	250
Steinhafel, Gregg	250
Stephens, Greg	250
Stickney, George W	250
Stinski, Steven	250
Stoa, Leif	250
Stoa, Lisen	250
Stoebner, Carol	250
Stoebner, Joe	250
Stoering, Mark	250
Storch, Gerald	500
Story, John	250
Stotts, Susan	250
Stout, John	250
Stowers, Dennis	250
Strehlow, Ross A	250
Stroemer, John R	250
Sullivan, Frank	250
Sullivan, Mary	375
Summitt, Harry L	250
Summitt, Susan M	250
Sundbo, Erik R	250
Sundquist, Amy	250
Sundquist, Dean	250
Surdyk, James T	250
Sutherland, Len	250
Sutherland, Sheila	250
Sweasy, Carol A	250
Sweasy, William	250
Syverson, Leif E	250
Talbot, Timothy P	250
Talebi, Keyvan	250
Tegan, James	250
Telander, Bruce	250
Tesar, Gary M	250
Tesar, Tamara J	250
Tetzloff, Robert	250
Thayer, Susan	250
Thayer, Todd A	250

Principal Campaign Committees Major Donors

Thom, Jeff	250
Thomas, Anthony	250
Thomas, Richard	250
Thompson, Joan	250
Thornton, Peter	250
Thorpe, Gail F	250
Thorpe, Scott	250
Tigwell, Victoria A	250
Tiller, Thomas	250
Tillotson, Kathleen	250
Titcomb, Judith	250
Tomlinson, Percy	250
Tondryk, Dale	500
Tosetti, Catherine	250
Tosetti, Paul	250
Traudt, Tim	250
Traul, Ginger	250
Traul, John	250
Tremere, Blair	250
Tremere, Linda	250
Troy, Terrence	250
Tuntland, A.O.	250
Tuntland, Sharon	250
Turner, John G	500
Tutt, Catherine	250
Tutt, Jay	250
Ueland, Arnulf	250
Ulland, James	250
Ulrich, Curtis	250
Ulrich, Karen	250
Ulrich, Robert	250
Unni, Chandra	250
Uphoff, Gregory	250
Urness, Elizabeth	250
Urness, Kent	250
Valentine, David	250
Van Beck, Vern	250
Van Etta, John	250
Van Etta, Linda	250
Van Houten, James	250
Van Houten, Mary Ann	250
Vander Leest, Jay M	250
Vander Leest, Kelly A	250
Vanderheyden, Scott	500
Vanney, Karen	250
Vanney, Robert	250
Varda, Richard	500
Vath, Myron H	250
Vaughan Jr, James	225
Vekich, Michael	250
Vekich, Susan	250
Vennes, Colby	250
Vennes, Denley	250
Vennes, Frank Jr	250
Vennes, Gregory	250
Vennes, Kimberly	250
Vennes, Stephanie	250
Viere, Pamela	250
Viere, Timothy	250
Vincent, Patricia	250
Vogt, Peter	250
Voluntary Political Contribution Pla	250
Vose, Amy	250
Wagner, Dana J	250
Walbrun, Anne	250
Walbrun, John	250
Wallake, Randy	250
Walsh, Andrea	250
Walsh, Harry M	500
Watje, Galen	250
Watje, Teresa	250
Watkins, Don	250
Watson, Peter	500
Watts, Allan	250
Watts, Julie	250
Weaver, Peggy	250
Weaver, Scott	250
Weeres, Donald	250
Weichert, Jim	250
Weinstine, Robert	500
Weis, Darlene	250
Weis, Joseph	250
Weisbecker, Richard	250
Weisman, William	250
Wellhausen, Judith A	250
Wellhausen, Thomas J	250
Wells, Frederick	500
Welsh, Timothy A	250
Werner, Cynthia	250
Werner, Violet	250
Wessner, David	250
Wessner, Patricia	250
Westbrook, James	250
Westbrook, Jill	250
Weyerhaeuser, Frederick	250
Weyerhaeuser, Nancy	250
Whaley, Annette	250
Whitaker, Douglas	250
White, James	250
Whitney, Benson K	250
Whitney, Helen	250
Whitney, J Kimball	250
Whitney, Mary F	250
Whitney, Wheelock	500
Wick, Randall W	250
Wigley, Barbara	500
Wigley, Michael	500
Wilcox, Steven	250
Wilensky, Joan	250
Wilks, David	250
William, Jeffrey	250
Wilmshurst, Jonathan	250
Wilsey, Roger	250
Wilson, Constance	500
Winslow, Barry	500
Winter, Deborah	250
Winter, Douglas	250
Wixon, Daniel	500
Wold, Les	250
Wolter, Lothar	250
Woodhead III, John	500
Woodhouse, Kirt	250
Woodruff, James	250
Wozniak, George	500
Wren, John	250
Wren, Kellee	500
Wren, Mary	250
Wyard, Gary	250
Wyard, Vicki	250
Wyatt, Andrew	250
Wyatt, Jane	250
Yocum, Anthony	500
Yost, William	250
Younge, Brian	250
Zamansky, Lynn	500
Zamansky, Ronald	250
Zarmbinski, Richard	250
Zehr, Raymond	250
Zelickson, Alvin	250
Zelickson, Sue	250
Zona, Richard	250
Zurek, Barbara	250
Doyle, O'Brien J	250
Hausladen, John K	250
Kramer, Ross	250
Madigan, Michael D	250
Pogin, Richard	250
CHG PAC	500
CUVOL	500
Dorsey Political Fund	500
Faegre & Benson Ltd Liability Partn	500
Friends of the Minn Zoo	250
Leonard, Street and Deinard PAC	250
Minn Bank State PAC	250
Minn Chamber of Commerce Lead	250
Minn CPA's Public Affairs Committ	500
Minn Trucking Assn State PAC	500
People in Construction Political Acti	250
SOF - PAC	250
TRIAL-PAC	500
	403,164

Paymar, Michael DFL 64B

Principal Campaign Committees Major Donors

Gilbert, Thomas	150
Heithoff, Kenneth	200
McGill, Katherine	300
Sellner, Patrick	150
Wilson, Kent S	113
Carpenters Union Local #87 PAF	500
Committee of Thirteen Legislative	250
Education Minn PAC	250
MEDPAC Minn Medical Political Ac	500
Minn AFL-CIO	250
Minn Nurses Assn Pol Comm (MN	200
MSA-PAC	250
SEIU Minn State Council Political F	300
TRIAL-PAC	200
	3,613

Pelowski, Gene DFL 31A

31st Senate District DFL	200
Winona County DFL	300
CAR, Committee of Automotive Ret	300
Committee of Thirteen Legislative	200
Dorsey Political Fund	200
Education Minn PAC	400
Inter Faculty Organization Lobby F	500
Jobs Political Fund	250
Lower Sioux Political Education Fu	500
MEDPAC Minn Medical Political Ac	250
Minn AFL-CIO	250
Minn Dental Political Action Commi	500
Minn Nurses Assn Pol Comm (MN	200
SEIU Minn State Council Political F	300
SITCO PAC	500
TRIAL-PAC	500
	5,350

Penas, Maxine RPM 1A

Kittson County RPM	200
Marshall County RPM	425
Pennington County RPM	300
Gundry, Cooper	350
Heithoff, Kenneth	250
Johnson, Dawn	125
Johnson, Mitchell	125
Marvin, Frank	249
Marvin, Margaret	249
Marvin, Susan	500
Peterson, Lloydeen	250
Stordahl, Ronald	500
Svoboda, Gail	500
Svoboda, Roxane	500
Twomey, Chris	150
Twomey, Darla	150
Wilebski, Fred	475
MAFMIC Political Action Committe	200
Minn Realtors Political Action Com	500
Minn Wheat Political Action Commi	200
Northwest Petroleum NPPAC	250
Rural Electric Political Action Com	225
SITCO PAC	250
	6,923

Peppin, Joyce RPM 32A

3rd Congressional District RPM	500
32nd Senate District RPM	1,000
41st Senate District RPM	250
HRCC	500
Anderson, Patti	250
Casserly, Kevin	150
Dahlquist, Amy	200
Dahlquist, Mike	200
Dearing, Lisa	250
Friess, Greg	250
Garmon, Piper Ann	150
Garmon, Tim	150
Girard, Becky	125
Hageman, Bob	250
Haselow, Bob	250
Haselow, Justine	250
Hill, Jeannette	125
Hubbard, Karen	250
Hubbard, Stanley	250
Johnson, Erik	125
Johnson, Laura	125
Kauffman, Chris	250
Kauffman, Penny	250
Lucas, Don	150
Lucas, Ruth	150
McCrossan, Charlie	500
Peppin, Mary	250
Peppin, Richard	250
Purdy, Phillip	350
Siegel, Leon	250
Girard, James L	225
Hill, Todd A	125
CAR, Committee of Automotive Ret	500
CHG PAC	250
Committee of Thirteen Legislative	250
Dorsey Political Fund	200
MEDPAC Minn Medical Political Ac	250
Minn Bank State PAC	200
Minn Dental Political Action Commi	300
Minn Realtors Political Action Com	500
Minn Trucking Assn State PAC	250
NAIOP Economic Growth Fund	500
SITCO PAC	500
	12,050

Persell, John DFL 4A

Persell, John S.	240
	240

Petersen, Trudy RPM 46B

3rd Congressional District RPM	500
46th Senate District RPM	3,000
Pinson, Kathleen	125
Pinson, Raymond	125
Elect Lana Ensrud	500
	4,250

Peterson, Aaron DFL 20A

20th Senate District DFL	1,500
Big Stone County DFL	200
Lac qui Parle County DFL	1,000
Redwood County DFL	200
Swift County DFL	500
Yellow Medicine County DFL	1,400
Grow, Mary	150
Johnson, Robert P	250
Education Minn PAC	250
Faegre & Benson Ltd Liability Partn	200
Fond du Lac Committee of Political	500
Laborers' DistrictCouncil of Minn &	250
Lower Sioux Political Education Fu	500
Mah Mah Wi No Min - I	500
Minn AFL-CIO	300
Minn Dental Political Action Commi	300
Minn Farmers Union PAC	200
Northwest Petroleum NPPAC	250
TRIAL-PAC	500
Windingstad Political Action	500
Citizens for (Lowell) Ueland	200
	9,650

Peterson, Neil RPM 41B

41st Senate District RPM	2,500
Choate, David	500
Choate, Mary	500
Fuller, Gene	150
Houle, John A	500
Klungness, James E	300
Meintsma, Kathryn R	200
Nelson, James W	200
Walser, Paul M	500
Hospitality Political Action Committ	500
IFAPAC Minn	200
MEDPAC Minn Medical Political Ac	500
Minn CPA's Public Affairs Committ	500
Minn Dental Political Action Commi	300
MPS PAC	200
NAIOP Economic Growth Fund	500
SITCO PAC	250
(Alice) Seagren Volunteer Committ	2,000
	10,300

Peterson, Richard DFL 22B

22nd Senate District DFL	500

Principal Campaign Committees Major Donors

Cottonwood County DFL	1,500
Jackson County DFL	1,000
Nobles County DFL	750
Bauman, Douglas	125
Dayton, Mark B	500
Hogenson, Debra	125
McCarvel, Michael	125
Rubis, Craig	111
Rubis, Karin	111
Yackell, Juleen	250
Yackell, Mark L	250
Zens, Ardyce	150
Zens, Herman	150
Education Minn PAC	400
International Union of Operating En	250
Lks & Plains Reg Cncl Carpenters	500
Minn AFL-CIO	400
Minn AGPAC	200
Minn Chiropractic Political Action	500
Minn Farmers Union PAC	250
Minn Nurses Assn Pol Comm (MN	200
Minn PEOPLE Committee	500
Minn State MNPL	200
MN Corn	500
UAW Minn State CAP Council Polit	200
(Craig) Rubis for Rep	232
Moerke (Dale) for State Represent	1,000
	10,979

Peterson, Sandra DFL 45A

45th Senate District DFL	4,500
Abrams, Stephen	200
Barr, Christine	200
Benson, Beverly	125
Bergan, Mary	200
Berglund, Judy L	200
Bobgan, Sharon	200
Brown, Robert	200
Burns, Eugenie	150
Campbell, Mary	200
Collier, Patti J	132
Conway, Elizabeth	140
Crosby, Edwin L	200
DeLapp, Margaret	150
Erickson, Becky R	200
Espeseth, David	249
Espeseth, Nancy A	200
Espeseth, Randall E	200
Gorsky, Martha Jane	200
Graven, Lloyd	200
Hale, Judih	200
Hengler, Elayne	150
Hoeck, JoAnn E	125
Humphrey, Hubert H	150
Isaacson, Judith A	150
Jacobson, Eric	250
Jacobson, Nadene	250
Johnson, Mitchell W	200
Johnson, Ronald K	200
Johnson, Tad T	250
Kane, Matthew	140
Kezele, Ruth	145
Kubiak, James	250
Kubiak, Mary Jo	250
Miners, Jon	249
Myers, Charlayne	249
Myers, Howard Sam	249
Ost, John M.	200
Peterson, Stephen	249
Peterson, Tiffany	195
Pukal, James M	249
Sword, Joshua	200
Teien, Mark E	249
Thatcher, Robert	249
Wendt, Lois K	186
Westin, Gladys	198
Wicks, Martrene	200
Hahne, Kathryn	200
Carpenters Union Local #87 PAF	250
Education Minn PAC	400
Friends of DFL Women	500
International Union of Operating En	500
Local 59 Political Fund	400
MAPE-PAC	325
Minn AFL-CIO	350
Minn PEOPLE Committee	500
Minn Women's Campaign Fund Sta	450
Pipe Fitters Local 539	250
Robbinsdale Federation of Teacher	400
Sprinkler Fitters Local Union No 41	150
TRIAL-PAC	250
Citizens for (Lowell) Ueland	300
Peterson, Sandra	17,957
	36,860

Peterson, Steve RPM 7A

7A House District RPM	1,200
8th Congressional District RPM	1,300
Carlson, Pat	500
Ebert, Paul	120
LaLiberte, Clarence	500
Lemon, Charles	200
Mars, Robert	375
Mast, Patricia Wall	375
Stone, Barb	400
	4,970

Pihlaja, Steven NA 4-26

Pihlaja, Steven A	893
	893

Pithan, Jim DFL 49A

49th Senate District DFL	1,000
Education Minn PAC	250
PAL 9 Natl Assoc of Letter Carriers	300
Prairie Island Indian Community P	250
	1,800

Poppe, Jeanne DFL 27B

1st Congressional District DFL	400
Freeborn County DFL	1,000
Mower County DFL	1,000
Jonas, Trent C	500
Maus, Lawrence E	150
Riemer, John A	183
Schulze, Joel	125
Schulze, Sharon J	125
Thronson, Jodean A	183
Democracy for America - MN	500
Friends of DFL Women	500
IBEW 110 PAC	300
International Union of Operating En	500
Laborers' DistrictCouncil of Minn &	250
Lks & Plains Reg Cncl Carpenters	500
Local 59 Political Fund	450
MAPE-PAC	400
Minn AFL-CIO	400
Minn Farmers Union PAC	150
Minn PEOPLE Committee	500
Minn Women's Campaign Fund Sta	500
TRIAL-PAC	250
	8,865

Porter, Keith IPM 27A

Porter, Keith	600
	600

Powell, Duke RPM 40A

2nd Congressional District RPM	500
40th Senate District RPM	1,500
Anderson, Terry	200
Gibbs, Theresa K	250
Griswold, Alaina C	250
Griswold, Lynn	250
Hill, Ronald I.	500
Johnson, Diann A.	250
Johnson, Todd	500
Kraemer, David	200
Kraemer, Paula	200
Lilja, G Patrick	120
Slipka, Kenneth	250
Doyle, O'Brien J	250
Jerich, Ronald A	350
Jerich, Valerie	350
Minn Cable Comm Assoc - PAC	500
Minn Realtors Political Action Com	500

Principal Campaign Committees Major Donors

MSA-PAC	250
Northwest Petroleum NPPAC	400
Twin Cities Republican Assn	155
HCAPE Political Fund	500
	8,225

Prest, Gregg RPM 45B

5th Congressional District RPM	500
41st Senate District RPM	250
45th Senate District RPM	3,595
Erickson, Kenneth R	500
Giese, John	125
Giese, Paulette	125
Halverson, Jennifer E	125
Jones, Doug	250
Jones, Emily	250
Mattson, Patricia	150
McMahon, Robert	250
McMahon, Teresa	250
Owata, Jon	250
Repansky, Ryan	250
Romens, Ronald D	150
Romens, Susan E	150
Skogerboe, Norris	150
Sutherland, Len	500
Sutherland, Sheila	500
Tremere, Blair	150
Tremere, Linda	150
MCCL State Pac	113
	8,733

Price, Leonard DFL 56B

56th Senate District DFL	3,500
Bernard, Richard	150
Bunn, Julie	200
Eiden, Kristine	150
Entenza, Matthew	200
Flaherty, Mary	200
James, Mary	200
Peskorz, Adela	110
Rauschendorfer, Nate	125
Sieben, Gretchen	200
Sieben, Michael	500
Sunderland, Mary Rae	200
Vento, Susan	250
Hood, Christopher	200
Moore, Vic	200
Education Minn PAC	400
Inter Faculty Organization Lobby F	200
International Union of Operating En	500
MAPE-PAC	500
Minn AFL-CIO	250
Minn Nurses Assn Pol Comm (MN	200
Minneapolis Police Relief Assoc	200
Minneapolis Retired Police Assoc P	200
St Croix Valley Central Labor Union	500
St Paul Pipefitters Local 455 PAC	500
UAW Minn State CAP Council Polit	200
Citizens for (Lowell) Ueland	200
Matt Tourville Volunteer Committee	975
People For (Len) Price Senate Co	2,020
	13,230

Pugh, Thomas DFL 39A

CUVOL	250
Education Minn PAC	250
Faegre & Benson Ltd Liability Partn	200
International Union of Operating En	500
Mah Mah Wi No Min Fund I	250
Minn AFL-CIO	250
Minn CPA's Public Affairs Committ	200
Minn Manufactured Home PAC	200
People in Construction Political Ac	150
TRIAL-PAC	500
	2,750

Quam, Jay N/A 4-18

Anderson, Richard H	200
Boisvert, Kimberly A	250
Boisvert, Robert C	270
Bunde, David P	500
Carlson, Kristi K.	2,500
Chaput, Christopher J	150
Dokken, Michael J	140
Drawz, John E.	250
Erhart, John J	150
Foret, Mary Ann	250
Foret, Mickey	250
Frenz, Stephen	500
Greener, R B	500
Harbison, Kent G.	300
Huggett, Sharon J	300
Kampf, Janet	250
Kampf, William	250
King, Thomas	200
Knowles, Faye	300
Koneck, John M.	500
Korn, Jim	250
Kost, John G.	200
Lazar, Raymond M.	350
Louwagie, Vincent D	250
Lukas, Paul J	200
Mansfield, Seymour	150
Mathews, James G	1,000
Mitchell, Lora E.	300
Muck, Thomas R	250
Platt, Mark	500
Quam, Steven J	520
Sebald, Gregory A.	250
Smith, Tracy	500
Weikart, Neil	2,283
Quam, Jay	2,800
	17,813

Randall, R A (Jim) NA 14

Ahern, Paul	200
Brink, John	200
Bruno, Frederick	1,000
Ditzle, John	375
Fabel, Thomas	200
Grady, Keith	250
Grundhoefel, Peter	165
Halberg, Dennis	150
Ingerson, Maureen	200
Jacobs, Kenneth	250
Kampf, William	200
Keith, A.M	200
Matonich, Edward J	500
Murray, Gail	200
Nichols, Donald	500
Perpich, George	200
Person, Darrold	140
Polensky, Douglas	200
Schmidt, Carolyn	500
Shands, Cean	200
Sherry, William	200
Soucie, Fred	250
Valentine, David	500
Wold, Peter	250
Best & Flanagan Political Fund	500
Dorsey Political Fund	1,000
Faegre & Benson Ltd Liability Partn	1,500
Minn Network for Progressive Actio	200
RKM&C Fund	500
Randall, R A (Jim)	1,932
	12,662

Rapheal, Robert DFL 52A

52nd Senate District DFL	1,050
Baloga, Mark A	125
Barber Schmitz, Mary	125
Borndale, Mary P	150
Commers, Diane A	300
Eggers, Bill	150
Hegle, Carmen	150
Hegle, Mike G	150
Keillor, Garrison	250
Langseth, Janice	200
Longley, William	150
Lyons, Jay	200
Mathisen, Brenda	125
Mathisen, Roger	125
McDonough, William C	125
Nilsson, Jenny	250
Olsen, LeRoy B	125

Principal Campaign Committees Major Donors

Olsen, Margaret M	125
Rapheal, Arlene	250
Rapheal, Janice	250
Rapheal, Raymond	455
Rapheal, Richard	250
Schmitz, Tom	125
Sundquist, Shirley	135
Thornell, Russell	250
Trostad, Brad L	150
Amalgamated Transit Union, Local	300
Carpenter's Local 1644 PAC	500
Carpenters Union Local #87 PAF	500
Education Minn PAC	250
IBEW 110 PAC	300
Iron Workers Local 512	300
Lks & Plains Reg Cncl Carpenters	500
Minn AFL-CIO	200
Minn DRIVE	300
St Croix Valley Central Labor Union	500
St Paul Pipefitters Local 455 PAC	500
U A Plumbers Local #34 Political F	500
	10,390

Reinhardt, Victoria Ann DFL SA

Minn DFL State Central Committee	500
	500

Reiter, Mady RPM 53

53A House District RPM	500
53B House District RPM	250
	750

Rest, Ann DFL 45

45th Senate District DFL	1,000
	1,000

Rhodes, Jim RPM 44A

3rd Congressional District RPM	500
44th Senate District RPM	4,500
Abrams, Joanne	250
Abrams, Ronald	250
Anderson, Richard H	250
Appelbaum, Sidney	250
Applebaum, Sidney	250
Bakken, Bradley	250
Bakken, Connie	250
Bakken, Mary	250
Beddor, Diane	250
Beddor, Kevin	250
Beddor, Willliam	250
Bonestroo, Otto	150
Brimeyer, James	200
Choi, Young	250
Cohen, Audrey	125
Cohen, Burton	125
Denzer, Lisa	250
Denzer, Patrick	250
Edgren, Milton	250
Fine, Jeffrey	250
Fine, Mildred	250
Gershman, Karen	250
Goldser, Ronald	250
Haglund, James	125
Haglund, Kathleen	125
Halpern, Jeff	175
Halpern, Myra	175
Heithoff, Kenneth	200
Holten, Ryan	200
Hopper, Robert	150
Hubbard, Karen	250
Hubbard, Stanley	250
Kramer, Mary	250
Kronlage, Phil	250
Lambrecht, Bruce	125
Lang, Francis	250
Leppik, Flo	150
MacMillan, Elizabeth	250
MacMillan, Whitney	250
Massie, JB	250
McVay, Marcel	150
McVay, Mary	150
Melzer, Fern	175
Melzer, Leo	175
Mershon, Jan	250
Mershon, William	250
Meskan, Adeline	250
Mitchell, Jim	150
Murphy, Amy	250
Murphy, Michael	250
Murphy, Robert	200
Sampson, Curtis	125
Sampson, Marian	125
Sampson, Susan	250
Schenian, Dale	250
Schlampp, Edward	250
Steinhafel, Denise	250
Steinhafel, Gregg	250
Ulrich, Robert	250
Vekich, Micheal	250
Vekich, Susan	250
Wessner, David	250
Winstead, Eugene	200
Zimmerman, Charles	250
Jobs Political Fund	500
Minn Bank State PAC	500
Minn Chamber of Commerce Lead	500
Minn CPA's Public Affairs Committ	300
Minn Manufactured Home PAC	150
Minn Trucking Assn State PAC	500
Minneapolis Police Relief Assoc	300
Minneapolis Retired Police Assoc P	300
NAIOP Economic Growth Fund	500
Saint Paul Area Chamber of Comm	500
SOF - PAC	500
TwinWest Chamber of Commerce	500
	24,025

Ridge, Nicholas RPM 31A

1st Congressional District RPM	500
Houston County RPM	1,000
Winona County RPM	3,500
Arnold, David	250
Arnold, Muriel	250
Kierlin, Robert	500
Papenfuss, Patricia	500
Philipps, Vickie	150
Slade, Tim	500
	7,150

Rosas, Salvador N/A 2-20

Citizens to Re-elect Judge Michael	300
	300

Ross, Paul N/A 2-3

Robertson, Robert	400
	400

Rozentals, Valdis RPM 59A

Heller, Victoria	500
Steven Sumner for Senate	500
	1,000

Rukavina, Thomas DFL 5A

Squillace, Larry	200
Strand, Alfred	200
Committee of Nine PAC	200
Committee of Thirteen Legislative	250
Education Minn PAC	350
IFAPAC Minn	200
International Union of Operating En	500
Lks & Plains Reg Cncl Carpenters	350
Messerli & Kramer Political Action	200
Minn AFL-CIO	250
Minn Dental Political Action Commi	500
Minn Independent Insurance Agent	200
Minn Manufactured Home PAC	125
Minn Nurses Assn Pol Comm (MN	200
Plumbers & Pipefitters Local #589	500
SITCO PAC	250
TRIAL-PAC	200
Citizens for (Lowell) Ueland	200
	4,875

Rummel, Sandy DFL 53B

Beier, Fred	250
Collins, Barbara B	125
Collins, James E	125

Principal Campaign Committees Major Donors

Grant, Celeste A	200
Linder-Scholer, William	250
Rummel, James H	125
Rummel, Sandy	125
	1,200

Ruth, Connie RPM 26A

1st Congressional District RPM	500
Senate Victory Fund	1,311
Steele County RPM	1,000
Waseca County RPM	1,000
Arnfelt, Gail	250
Arnfelt, Paul	250
Buxton, Norma	250
Haselow, Justine	250
Haselow, Robert	250
Lange, Chad	150
Lange, Karen E	150
Spitzack, Les	200
Spitzack, Mary	200
Stawarz, Helen	150
Stawarz, Raymond	150
Seck, Gerald	200
CUVOL	250
Dorsey Political Fund	250
Faegre & Benson Ltd Liability Partn	200
Hospitality Political Action Commit	200
IFAPAC Minn	200
MAFMIC Political Action Committe	300
Minn Bank State PAC	200
Minn Chiropractic Political Action	500
Minn Dental Political Action Commi	300
Minn Eye PAC	250
Minn Trucking Assn State PAC	250
Northwest Petroleum NPPAC	250
PharmPAC	250
Rural Electric Political Action Com	200
SITCO PAC	250
SOF - PAC	250
Ruth, Connie	218
	10,580

Ruud, Maria Naomi DFL 42A

3rd Congressional District DFL	700
42nd Senate DistrictDFL	2,500
Barru, Henry J	110
Barry, Stephen	100
Cotter, Zip	200
Fisher, Nancy S	250
Fisher, Rod R	250
Heck, Christopher	213
Heck, John	250
Heck, Rose G	300
Henderson, Lance D	444
Jorgensen, Charles R	125
Jorgensen, Sally B	125
Keillor, Garrison	500
Magee, Paul T	270
Maldonado, George	500
McGreevy, Dennis	100
Millberg, Brian	250
Orandi, Ruth L	250
Paulsen, Eric C	250
Paulsen, Esther	150
Paulsen, Kim K	250
Ruud, Milda U	500
Ruud, Orville G	500
Sanborn, Conradine W	150
Scribner, Susan	200
Sorensen, Margaret A.	300
Taylor, Patricia M	250
Timmons, Leo M	150
Wilson, Marilyn Su	200
Democracy for America - MN	500
Education Minn PAC	250
Friends of DFL Women	500
Minn Nurses Assn Pol Comm (MN	400
Pipe Fitters Local 539	250
Karen A Jenkins Volunteer Commit	200
Larson Volunteer Committee (Davi	1,500
	13,937

Sailer, Brita DFL 2B

2nd Senate District DFL	800
8th Congressional District DFL	500
Becker County DFL	200
Beltrami County DFL	750
Clearwater County DFL	250
Hubbard County DFL	2,000
Anderson, Melvin T	200
Benzie-Lourey, Marlana M	250
Corbid, Patricia	500
Fredell, Jan	207
Fredell, John E	113
Heltzer, James R	400
Kinkel, Anthony G	150
Lourey, Anthony	250
Lourey, Rebecca J	200
Luetmer, Joseph R	500
Monicken, Melodee M	150
Ranson, Ed	300
Spangler, Maurice	150
Willet, Anita	150
Bemidji Central Labor Body AFL-CI	330
Education Minn PAC	400
Friends of DFL Women	500
International Union of Operating En	500
MAPE-PAC	500
Minn PEOPLE Committee	500
Minn Women's Campaign Fund Sta	500
SEIU Minn State Council Political F	500
TRIAL-PAC	250
Weis (William) for House Committe	500
	12,500

Samuelson, Carl DFL 4B

8th Congressional District DFL	500
Cass County DFL	1,000
Crow Wing County DFL	1,000
Hubbard County DFL	1,000
Electricians Local 242 IBEW PAC	200
	3,700

Samuelson, Char RPM 50B

41st Senate District RPM	500
50B House DistrictRPM	500
Kvenvold, Gayle	150
Sampson, Randall	200
CAR, Committee of Automotive Ret	500
CARE / PAC	250
Hospitality Political Action Committ	250
MEDPAC Minn Medical Political Ac	250
Minn Dental Political Action Commi	500
Minn Hospital PAC	250
Minn Nurses Assn Pol Comm (MN	200
MPS PAC	200
MSA-PAC	250
SITCO PAC	250
	4,250

Samuelson, Don DFL 12A

8th Congressional District DFL	500
Crow Wing County DFL	1,750
Morrison County DFL	2,000
Doot, Guy	250
Doot, Jennifer	250
Knoll, Verne	500
Mills Jr, Stewart C	250
Mills, Sandra	250
Seck, Gerald	500
Faegre & Benson Ltd Liability Partn	200
International Union of Operating En	500
Laborers' DistrictCouncil of Minn &	250
Lks & Plains Reg Cncl Carpenters	500
MAPE-PAC	500
Minn AFL-CIO	400
Minn PEOPLE Committee	500
Volunteers for Bob Anderson	200
	9,300

Scalze, Beverly DFL 54B

54th Senate District DFL	5,000
Allan, Barbara J.	125
Allan, James W.	125
Cochrane, Charles M	250
Garvin, Karen J	200

Principal Campaign Committees Major Donors

Johnson, Robert P	500
Long, Dave	150
Wersal, Lisa	125
Carpenters Union Local #87 PAF	500
Education Minn PAC	400
Friends of DFL Women	500
IBEW 110 PAC	300
International Union of Operating En	500
MAPE-PAC	500
MEDPAC Minn Medical Political Ac	500
Minn AFL-CIO	250
Minn PEOPLE Committee	500
SEIU Minn State Council Political F	500
TRIAL-PAC	250
	11,175

Scheid, Linda DFL 46

46th Senate District DFL	1,000
	1,000

Schmidt, Lori DFL 19B

19th Senate District DFL	1,200
Wright County DFL	500
Anderson, Gail	150
Deitering, John	205
Deitering, Karen	205
Malone, Joseph	200
Spano, Wyman L	250
AFSCME Council 14 PEOPLE Fun	250
Amalgamated Transit Union, Local	300
Carpenter's Local 1644 PAC	250
Communication Workers of Americ	300
Education Minn PAC	400
Friends of DFL Women	500
IBEW 110 PAC	300
IBEW Local 292 Political Education	500
Iron Workers Local 512	300
Minn AFL-CIO	250
Minn PEOPLE Committee	500
Minn Women's Campaign Fund Sta	500
Pipe Fitters Local 539	250
Sprinkler Fitters Local Union No 41	150
Citizens for (Lowell) Ueland	200
Committee to Elect Arthur Raeker	591
	8,251

Schurman, Lynn DFL 14

Schurman, Lynn	5,000
	5,000

Schweiger, Aaron DFL 41B

3rd Congressional District DFL	300
41st Senate District DFL	1,500
Keillor, Garrison	250
	2,050

Seagren, Alice RPM 41B

Erickson, Nancy	150
Erickson, Robert	150
Hazel, Karen	350
Zech, Paul	200
Zech, Rebecca	200
Kramer, Ross	150
Management Concerned for Public	200
MEDPAC Minn Medical Political Ac	500
Minn CPA's Public Affairs Committ	250
	2,150

Seifert, Marty RPM 21A

Lyon County RPM	3,000
Redwood County RPM	1,500
Brown, Richard	200
Bruckner, W Joseph	200
Nauen, Charles	200
MCCL State Pac	266
	5,366

Sertich, Anthony DFL 5B

CAR, Committee of Automotive Ret	400
Committee of Thirteen Legislative	250
Dorsey Political Fund	200
Education Minn PAC	350
Hospitality Political Action Commit	250
IFAPAC Minn	200
Lks & Plains Reg Cncl Carpenters	250
Minn AFL-CIO	250
Minn Dental Political Action Commi	200
SITCO PAC	250
	2,600

Severson, Daniel RPM 14A

14th Senate District RPM	1,000
Anderson, Barbara	250
Anderson, Rollie H	250
Bernick, Jason	125
Bernick, Richard J	250
Christensen, James	250
Coborn, Christopher M	250
Coborn, Daniel G	250
Cragle, Beth	250
Cragle, Steve	250
Emmerich, Carol	250
Emmerich, Dick	250
Helgeson, Donald	150
Hobbs, Richard	250
Hobbs, Sharon	250
Hubbard, Stanley	150
Huls, John	250
Landwehr, Daniel	250
Landwehr, Wendy	250
Lynch, Patrick	400
Pinson, Kathleen	250
Pinson, Raymond	250
Randolph, Brenda M	200
Ross, Barry	125
Ross, Sandra	125
Schultz, Paul W	200
Weeres, Donald	175
Weeres, Sylvia J	175
Wiegman, Cory J	125
Insurance Federation Political Actio	500
Jobs Political Fund	500
MAFMIC Political Action Committe	250
MEDPAC Minn Medical Political Ac	250
Minn Bank State PAC	500
Minn Chamber of Commerce Lead	500
Minn Trucking Assn State PAC	500
NAIOP Economic Growth Fund	500
Saint Paul Area Chamber of Comm	500
SITCO PAC	250
SOF - PAC	500
TwinWest Chamber of Commerce	500
	12,450

Sheehan, John DFL 35A

35th Senate District DFL	250
Scott County DFL	200
Cameron, Bonnie	176
Cameron, Robert	176
Sheehan, Delores	125
Sheehan, James	250
Smith, William	243
Lks & Plains Reg Cncl Carpenters	500
Minn AFL-CIO	200
Minn Network for Progressive Actio	200
Shakopee Mdewakanton Sioux	250
	2,570

Sheran, Thomas N/A 4-18

Bland, J. Richard	200
Doyscher, Dean	1,000
Grimes, Michael J	150
Keller, James E	150
Keller, Thomas	200
Kordonowy, Thomas	500
Moriarty, Louis	150
Nantell, Timothy J	300
O'Toole, George P	200
Sheran, Daniel	1,000
Sheran, Robert J	7,502
Watson, Mary C	200
Zimmerman-Tremmel, Donna	200
Faegre & Benson Ltd Liability Partn	500
	12,252

Shuck, Bruce DFL 13A

Kandiyohi County DFL	1,000
Pope County DFL	300
Jorgenson, Doreen	300

Principal Campaign Committees Major Donors

Jorgenson, Jeff	300
Olson, Earl	200
International Union of Operating En	250
Minn AFL-CIO	250
Minn DRIVE	300
Minn Farmers Union PAC	150
Prairie Island Indian Community P	500
TRIAL-PAC	250
Windingstad Political Action	500
	4,300

Sieben, Katie DFL 57A

Anthone, Jill	250
Bigham, Karla	200
Carey, Gerry	250
Carey, Thomas H	250
Cronin, J Patrick	250
Daddario, Betty	150
Dayton, Mark B	250
Dusich, Bernie	125
Dusich, Kari	125
Fahnhorst, Keith	250
Fahnhorst, Sue	250
Fithian, Lauren	250
Fogarty, Joe	125
Fogarty, Joseph	125
Fogarty, Paulette	250
Goetz, John C	250
Hertogs, Scott	200
Lamble, Judith A	250
LaVerdiere, Richard	250
Mansfield, Kyle	250
Meshbesher, Ronald	250
Mueller, Rich	250
Novak, Damian	200
Peterson, Steven	250
Phillips, Diane	250
Phillips, Steven	250
Polk, Mike	250
Salita, Becky	250
Salita, Dean	250
Schatz, Jim	250
Schatz, Lou	250
Sieben, David	250
Sieben, Gretchen	250
Sieben, Harry	250
Sieben, Michael R	250
Straka, Joshua H	150
Strom, Mike	125
Strom, Pam	125
Stromquist, Edna	250
Winton, Andrew	250
Wolsfeld, Anne E	250
Wolsfeld, Matthew C	250
Abbe, Bruce	263
Keith, A. M. (Sandy)	200
Vento, Susan	250
ARC PAC of Minn	150
Carpenters Union Local #87 PAF	500
International Union of Operating En	500
Mah Mah Wi No Min - I	500
Minn AFL-CIO	250
Minn State Council of UNITE HER	150
Pipe Fitters Local 539	250
Plumbers Local Union #15 COPE A	150
Prairie Island Indian Community P	300
SEIU Minn State Council Political F	300
St Paul Pipefitters Local 455 PAC	500
U A Plumbers Local #34 Political F	250
	13,913

Sierra, Ashley DFL 35B

35th Senate District DFL	250
Ayers, Stephen	250
Bass, Howard	150
Knudson, Michael	101
Education Minn PAC	400
Friends of DFL Women	500
Lks & Plains Reg Cncl Carpenters	500
Local 1833 Political Fund IAMAW	500
Minn AFL-CIO	250
Minn Network for Progressive Actio	400
Prairie Island Indian Community P	500
	3,801

Sifferle, Patricia N/A 2-14

Dahling, Edell	500
Glessing, Kathryn	500
Healey, Donna	250
Phillips, Morton	500
Scheid, Marissa	150
Sifferle, James	200
Sifferle, Patricia	359
	2,459

Simon, Steve DFL 44A

44th Senate District DFL	3,000
Ciresi, Michael	200
Coffey, Carol	200
Dwyer, Laurie	150
Dwyer, Terry	150
Evans, John	200
Fahnhorst, Keith	250
Fahnhorst, Sue	250
Fritz, Lori	200
Gibbons, Joseph	250
Gilbertson, Cynthia	125
Gilbertson, Robert J	125
Harrison, Andrew	250
Houston, John	150
Ireland, Amy	150
Ireland, Mark	150
Janin, Michele	150
Janin, Rillhi	250
Jensen, Joel	200
Kaplan, Elliot	200
Kayser, Marlene B	125
Kayser, Thomas	125
Keller, Andra	250
Killian, James	150
Killian, Margaret	150
Klukow, Todd	250
Laughlin, Tom	250
Lentz, Charles O	125
Lester, Susan	250
Mackay, Carol Ann	250
Mackay, Harvey	250
MacNamee, Michael	200
Madel, Christopher W.	250
Melton, Jane	250
Melton, William	250
Mitau, Lee R	250
Mitchell, David L	125
Mitchell, Joan E	125
Molitor, Paul	500
Mondale, Bill	250
Mondale, Joan	250
Mondale, Pam	500
Mondale, Ted	500
Mondale, Walter	250
Morgenstern, David	250
Naftalin, Neil T	500
Niehans, Gloria	125
Oleisley, Robert	150
Peterson, Kathleen F	250
Robins, Joellya	125
Robins, Stan	125
Rose, Barbara	125
Rosenberg, Anne M	250
Samaha, Abby	500
Samaha, Adan	500
Schumeister, Judy	125
Schumeister, Steven	125
Shapiro, Chuck	500
Sieff, Laurie	250
Sieff, Philip	250
Simon, Ron	500
Simon, Amy	225
Simon, Howard	225
Targan, Janne	150
Targan, Stephen	150
Usem, Ruth	450
Wade, Terry	250
Weiner, Betsy	125
Weiner, Alan	125

Principal Campaign Committees Major Donors

Wildfang, K Craig	250
	19,075

Simpson, Dean RPM 10B

8th Congressional District RPM	600
OtterTail County RPM	1,500
Wadena County RPM	750
Anderson, Terry	200
Orton, Tim	200
Jerich, Ronald A	250
Jerich, Valerie	250
Dorsey Political Fund	200
Hospitality Political Action Committ	500
MAFMIC Political Action Committe	200
Minn Bank State PAC	200
Minn Cable Comm Assoc - PAC	300
Minn Manufactured Home PAC	150
Minn Realtors Political Action Com	500
Northwest Petroleum NPPAC	250
Ottertail Power PAC	150
Rural Electric Political Action Com	125
SITCO PAC	250
	6,575

Slawik, Nora DFL 55B

55th Senate District DFL	5,000
Hultgren, Dayton	200
Vento, Frank	125
Vento, Nancy	125
Vento, Susan	492
Carpenters Union Local #87 PAF	500
Education Minn PAC	400
IBEW 110 PAC	500
Iron Workers Local 512	300
Laborers' DistrictCouncil of Minn &	200
Lockridge Grindal Nauen P.L.L.P.	250
Minn AFL-CIO	250
Minn Police & Peace Officers Asso	500
Public Emp Pension Serv Assn (PE	150
SEIU Minn State Council Political F	300
St Paul Pipefitters Local 455 PAC	500
TRIAL-PAC	200
U A Plumbers Local #34 Political F	250
	10,242

Smith, Becki GPM 59B

Eisenmenger, Stephen	107
Gilman, Rhoda	200
Irish, Don	210
James, Ashley	110
Lambert, Jacob	163
Neighbors for Holle Brian	500
	1,290

Smith, Steve RPM 33A

33rd Senate DistrictRPM	2,000
Heithoff, Keith	250
Kramer, Ross	200
Committee of Thirteen Legislative	500
Minn AFL-CIO	200
Minn Chiropractic Political Action	500
Minn CPA's Public Affairs Committ	200
Minn DRIVE	300
Minn Manufactured Home PAC	150
Minn Nurses Assn Pol Comm (MN	200
Minn Realtors Political Action Com	500
Minneapolis Police Relief Assoc	300
Minneapolis Retired Police Assoc P	300
MSA-PAC	500
Multi Housing Political Action Com	250
SITCO PAC	250
TRIAL-PAC	500
	7,100

Soderstrom, Judith RPM 8B

8th Congressional District RPM	950
41st Senate District RPM	250
HRCC	924
Isanti County RPM	200
Pine County RPM	1,000
Armstrong, Julie M	125
Armstrong, Matthew S	125
Carlson, Douglas W	200
Carlson, Fred W	175
Carlson, Lynell E	175
Dailson, Donald E	125
Evenson, Diane M	150
Evenson, James M	150
Gorham, Robert B	115
Guilliams, Lee	125
Guilliams, Sandra	125
Gunderson, Bradley E	150
Gunderson, Michelle L	150
Hickle, Randall	300
Hickle, Susan	300
Hubbard, Stanley	500
Johnson, Lynn	125
Johnson, Michael	125
Johnson, Stephen	250
Kim, Suck Wo	125
Kim, Young Ja	125
Klapmeier, David	125
Klapmeier, Debbie	125
Lilienthal, Donna	125
Lilienthal, Russell	125
Sprado, Charles G	150
Sprado, Loretta J	150
Ulrich, Robert	500
CAR, Committee of Automotive Ret	300
Faegre & Benson Ltd Liability Partn	200
Hospitality Political Action Committ	500
MEDPAC Minn Medical Political Ac	250
Minn Dental Political Action Commi	300
MSA-PAC	250
SITCO PAC	250
(Alice) Seagren Volunteer Committ	500
Citizens to Elect Elaine Harder	1,000
	11,914

Solberg, Loren DFL 3B

3B House District DFL	3,000
Aitkin County DFL Committee	500
Fedje-Johnston, John	200
Holten, Ryan	200
Sampson, Curtis	250
Sampson, Marian	250
Serratore, Anthony	125
Serratore, Crystal	125
Kramer, Ross	150
Seck, Gerald	200
Dorsey Political Fund	200
Education Minn PAC	350
Faegre & Benson Ltd Liability Partn	175
Hospitality Political Action Commit	250
IFAPAC Minn	200
International Union of Operating En	500
Lks & Plains Reg Cncl Carpenters	250
Messerli & Kramer Political Action	300
Minn AFL-CIO	250
Minn Dental Political Action Commi	300
Minn Hospital PAC	250
Minn Manufactured Home PAC	150
Minn Nurses Assn Pol Comm (MN	200
SITCO PAC	250
	8,625

Solem, Valerie DFL 1A

3B House District DFL	300
Benson, Rolland	200
Bloomquist, Paul	500
Ciresi, Ann	200
Ciresi, Michael	200
Eggerling, Kristin	500
Hanson, Norma J	200
Langland, James	300
Langland, Penny	300
Marshall, John	250
Ose, Ivan	150
Tingey, Mary Sue	500
Bemidji Central Labor Body AFL-CI	500
Carpenters Local #606 PAC	500
Education Minn PAC	250
Friends of DFL Women	500
International Union of Operating En	250
Iron Range Bldg Trades-PAF	300
Minn AFL-CIO	200

Principal Campaign Committees Major Donors

Minn Nurses Assn Pol Comm (MN	200
	6,300

Solomon, Mark DFL 36A

36th Senate District DFL	370
Carr, Julie K	200
Conrad-Harms, Kristy	150
Fox, Nena	150
Ganpat, Denise	250
Ganpat, Ganesh	250
Johnson, Sally	150
Kramer, Kay	150
Linscott, Susan E.	500
Nichols, Toby	143
Raplinger, John M	175
Solomon, Mohan	200
Street, Aaron	200
AFSCME Local 306	300
Education Minn PAC	250
Minn AFL-CIO	250
Minn Network for Progressive Actio	400
Minn Nurses Assn Pol Comm (MN	200
So Dakota Cty Labor Council COP	500
Solomon, Mark	359
	5,146

Solon, Yvonne DFL 7

Minn CPA's Public Affairs Committ	200
	200

Sperling, Susan DFL 34B

34th Senate DistrictDFL	500
Daly, Teresa	150
Franke, William	250
AFSCME Local 2938	200
Education Minn PAC	250
Friends of DFL Women	500
IBEW Local 292 Political Education	500
Local 1833 Political Fund IAMAW	500
Minn AFL-CIO	200
Minn Women's Campaign Fund Sta	500
Prairie Island Indian Community P	250
	3,800

St Ana, Robin RPM 37A

St Ana, Robin	1,750
	1,750

Stang, Douglas RPM 14B

Christensen, James	200
Olson, Earl	500
Corbid, John	150
Kramer, Ross	250
CUVOL	500
Faegre & Benson Ltd Liability Partn	200
IFAPAC Minn	200
Minn Bank State PAC	200
Minn Independent Insurance Agent	200
Minn Manufactured Home PAC	125
Minn Realtors Political Action Com	500
Minn Retail Political Advocacy Fun	200
Minn Trucking Assn State PAC	200
	3,425

Starr, Mike DFL 48A

48th Senate District DFL	1,000
Sherburne County DFL	200
Halverson, Carl F	200
Halverson, Diann	200
Kern, Melanie	140
Quist, Robert M	300
Vilandre, John E.	250
Education Minn PAC	250
IBEW 110 PAC	300
Iron Workers Local 512	300
Laborers' DistrictCouncil of Minn &	200
Local 1833 Political Fund IAMAW	500
Minn AFL-CIO	350
Minn State MNPL	500
Pipe Fitters Local 539	250
St Paul Pipefitters Local 455 PAC	500
U A Plumbers Local #34 Political F	250
UTU PAC-MN	200
	5,890

Steele, Adam IPM 4A

Steele, Adam	314
	314

Stein, Lewis RPM 57A

Stein, Jr Lewis	231
	231

Steiner, Jan RPM 55A

4th Congressional District RPM	500
55A House District RPM	400
66B House District RPM	200
McMahon, Robert	250
McMahon, Teresa	250
Twin Cities Republican Assn	155
	1,755

Stevens, Spencer DFL 29A

Dodge County DFL	400
Olmsted County DFL	4,400
Stevens, Carol	200
	5,000

Stolz, Richard Other 34A

Moonen, Gary (Ozzie)	140
Nicklaus, Robert	250
Steiner, Paul	500
Steiner, Sheila	500
Tesch, Lillie T	160
Thom, Jeffery P	400
Education Minn PAC	250
IBEW Local 292 Political Education	500
	2,700

Strachan, Steven RPM 36B

Minn Manufactured Home PAC	150
Minn Realtors Political Action Com	500
	650

Sundae, Lax DFL 37B

Sundae, Lax	980
	980

Sundberg, Patricia DFL 17A

5th Senate District DFL	300
17th Senate District DFL	200
Isanti County DFL	750
Anderson, Cathy	150
Anderson, Jon	150
Clough, Audrey	125
Clough, Barry	125
Education Minn PAC	400
Friends of DFL Women	500
International Union of Operating En	250
Minn AFL-CIO	200
Minn Nurses Assn Pol Comm (MN	200
Pipe Fitters Local 539	500
	3,850

Sviggum, Steven RPM 28B

Winona County RPM	500
Alger, Doug	250
Alger, Sandy	250
Ames, Karen	500
Ames, Raymond	500
Applebaum, Sidney	500
Baker, Douglas	300
Binder, Debra	200
Binder, Steve	200
Broin, Jeff	250
Broin, Tammie	250
Bross, Richard	300
Day, Thomas R	200
Dotson, Dennis	250
Doyle, Dennis J	250
Doyle, Megan	250
Dryden, Forrest	300
Ellingson, Roger E	200
Fiebiger, James	150
Fielding, Kathy	250
Fielding, Ronald	250
Forsythe, John	250
Fritze, Steven	250
Goettseh, Dennis	200
Harmer, Richard	150

Principal Campaign Committees Major Donors

Haselow, Justine	250
Haselow, Robert	250
Helgeson, Donald	250
Johnson, Blake	200
Johnson, Marjory	200
Madel Jr, R P	500
McNeilus, Garwin	250
Pobiel, Ronald	200
Pollei, Steven	250
Ray, Gary	200
Ray, Patricia	200
Reetz, Douglas	150
Sampson, Curtis	250
Sampson, Marian	250
Sands, Judy	250
Sands, Stephen	250
Schenian, Dale	250
Snyder, William	200
Splinter, Vicki	150
Sviggum, James	250
Swedberg, Amy	150
Swedberg, Joe	150
Kramer, Ross	500
Sampson, Randall	500
Schreiber, William	250
Sundberg, Lee	150
Sweeney, Brian	200
	13,600

Swenson, Howard RPM 23A

1st Congressional District RPM	1,200
41st Senate District RPM	150
Blue Earth County RPM	200
Nicollet County RPM	900
Sibley County RPM	550
Carlstrom, Jeffrey G	200
Davis, Mark	250
Magnuson, Mary	200
Nelson, Brad	250
Roise, John	250
Roise, Susan	250
Kleven, Bruce	200
Schoenfeld, Gerald	225
Ames Construction PAC	200
Faegre & Benson Ltd Liability Partn	200
Lower Sioux Political Education Fu	500
MAFMIC Political Action Committe	200
Minn AGPAC	350
Minn Soybean	450
Minn Wheat Political Action Commi	200
Minneapolis Firefighter's Relief As	250
Northwest Petroleum NPPAC	250
Police Officers Alliance of MN Pol	250
Police Officers Fed of Mpls Conting	250
Rural Electric Political Action Com	125
SITCO PAC	250
SOF - PAC	250
TRIAL-PAC	500
Tom Workman Volunteer Committe	200
	9,250

Sycks, Tim RPM 9B

Becker County RPM	1,000
Clay County RPM	1,000
Traverse County RPM	975
	2,975

Sykora, Barbara RPM 33B

33rd Senate DistrictRPM	2,000
Bailey, John	125
Bailey, Patricia	125
Burton, Patrick	200
Crockett, Kimberly	200
Cummins, Joan	250
Cummins, Robert	250
Dolan, Clara	125
Dolan, John	125
Eaton, David	250
Eaton, Diane	250
Engelsma, Bruce	250
Erickson, Lisa	250
Erickson, Robert	250
Gilbert, James	200
Grisvold, Robert	500
Head, Douglas	250
Heithoff, Kenneth	250
Koch, Barbara	250
Koch, David	250
LeCuyer, Ray	200
Lindahl, B. John Jr	250
Lindahl, Sarah	250
Mason, R W	200
Mullin, Jennifer	125
Mullin, William	125
Sampson, Curtis	125
Sampson, Marian	125
Schutz, Janet	125
Schutz, Ronald	125
Sykora, John	200
Sykora, Kim	200
Wakefield, Wilma	250
Wenmark, Monica	125
Wenmark, William	125
Wigley, Barbara	250
Wigley, Michael	250
Committee of Thirteen Legislative	250
Dorsey Political Fund	250
MABC PAC	500
Minn Dental Political Action Commi	300
Minn Manufactured Home PAC	150
SITCO PAC	250
Tom Workman Volunteer Committe	200
	11,300

Taylor, Tom GPM 59A

Carlson, Michael	300
Cramer, W Scott	200
Cummins, Ronald	200
Devine, Shannon	135
Exley, Andrew	500
French, Stephen R	200
Gilbertson, Eric A	300
Gilman, Rhoda	200
Gilman, Ronda	200
Krener, John	200
Paclilla, Douglas	120
Peterson, Kevin J	150
Risser, Julia A	124
Stone, Frank	400
Neighbors for Holle Brian	500
	3,729

Tenney, Geoffrey DFL 19A

Wright County DFL	500
Tenney, Lori	150
Carpenters Union Local #87 PAF	300
Education Minn PAC	250
IBEW Local 292 Political Education	250
Lks & Plains Reg Cncl Carpenters	500
Minn AFL-CIO	250
Minn DRIVE	300
St Paul Pipefitters Local 455 PAC	500
	3,000

Thao, Cy DFL 65A

Carpenters Union Local #87 PAF	500
CUVOL	200
Education Minn PAC	250
Fond du Lac Committee of Political	500
Lower Sioux Political Education Fu	500
MEDPAC Minn Medical Political Ac	500
Minn AFL-CIO	250
Minn Dental Political Action Commi	300
Minn Hospital PAC	250
Minn Nurses Assn Pol Comm (MN	200
MPS PAC	200
MSA-PAC	250
Prairie Island Indian Community P	500
SEIU Minn State Council Political F	300
Shakopee Mdewakanton Sioux	250
	4,950

Thissen, Paul DFL 63A

63rd Senate District DFL	500
Cairns, John	150
Crocker, Mary	250

Principal Campaign Committees Major Donors

Duncan, Richard A	250
French, John D	200
Madison, Carrie P	150
Madison, Michael T	150
Mark, Richard G	150
McDonough, M Brigid	250
Sandberg, Sheryl	250
Sheehy, John	200
Ulrich, Edward	245
Wilson, Karen	200
Education Minn PAC	250
Hospitality Political Action Commit	250
Local 59 Political Fund	500
MEDPAC Minn Medical Political Ac	250
Minn AFL-CIO	250
Minn Dental Political Action Commi	300
Minn Nurses Assn Pol Comm (MN	200
Minneapolis Police Relief Assoc	200
Minneapolis Retired Police Assoc P	400
SEIU Minn State Council Political F	300
Thissen, Paul	406
	6,251

Thomsen, Allen RPM 5B

5th Senate District RPM	500
8th Congressional District RPM	300
Muller, Jo Ann	106
Wheeler, Mike G	110
	1,016

Tingelstad, Kathy RPM 49B

3rd Congressional District RPM	1,000
49th Senate District RPM	2,400
Schreiber, William	300
Dorsey Political Fund	200
Education Minn PAC	250
Minn Chiropractic Political Action	500
Minn League of Conservation Voter	500
Minn Nurses Assn Pol Comm (MN	200
Minn Police & Peace Officers Asso	500
Minn Realtors Political Action Com	500
UTU PAC-MN	200
Hardin (Glen) for Senate Volunteer	703
Citizens for Sensible Govt	250
	7,503

Tingelstad, Timothy NA SC

Fast, Wilbur	1,000
Goetz, Jutta	500
Golden, Denise	2,007
Hall, Steve	250
Haugstul, Jim	1,000
Hofland, Paul	500
Kamp, Thomas	200
Larson, Robert	500
Lindberg, Dean	575
Mollin, Richard	250
Munz, Bonnie	1,000
Palubicki, James	500
Sandgren, Dwight	200
Skogerboe, Neil	500
Steele, Debra	500
Tingelstad, Timothy L	10,000
Utecht, Brian	200
VanVranken, William	1,000
	20,682

Trewartha, Bob DFL 48B

48th Senate District DFL	1,000
Boland, Steve	113
Cooke, S J	125
McIntosh, John	200
Mondale, Ted	250
Romero, Margaret	200
McIntosh (John) for Senate	600
Trewartha, Bob	288
	2,776

Urdahl, Dean RPM 18B

Kandiyohi County RPM	200
Meeker County RPM	1,000
Wright County RPM	2,100
Carlson, Richard	225
Hicks, Joann	250
Hicks, Lyle	250
Hicks, Mary Ann	150
Hubbard, Karen	250
Hubbard, Stanley	250
Johnson, Daniel A	150
Kormanik, Peter	150
Kormanik, Roz	150
Loftness, Mary	250
Loftness, Theodore	250
Olson, Earl	500
Palmer, Floyd	250
Sparboe, Robert	500
Thomas, Gaylene	175
Thomas, Michael	175
Sampson, Randall	200
Schoenfeld, Gerald	200
CAR, Committee of Automotive Ret	300
Dorsey Political Fund	200
Education Minn PAC	400
Hospitality Political Action Commit	250
Inter Faculty Organization Lobby F	300
MAFMIC Political Action Committe	200
Minn Dental Political Action Commi	300
Minn Nurses Assn Pol Comm (MN	200
Minn Police & Peace Officers Asso	500
Minn Wheat Political Action Commi	200
Northwest Petroleum NPPAC	150
SITCO PAC	250
	10,875

Valentine, Susan RPM 62B

62nd Senate District RPM	250
	250

Vandeveer, Raymond RPM 52A

52nd Senate District RPM	1,000
Barrett, W E	150
Johnson, Steven Z	200
Larson, Kathleen M	500
Larson, Vern B	500
McNamara, Jacquelyn	150
McNamara, Richard	150
Miller, Molly A	150
Miller, Terry J	150
Povejsil, John C	240
Waller, John	125
Wigley, Barbara	250
Wigley, Michael	250
BAM-PAC	500
Committee of Thirteen Legislative	250
Dorsey Political Fund	200
Freedom Club State PAC	195
IFAPAC Minn	200
Minn Manufactured Home PAC	150
Minn Nurses Assn Pol Comm (MN	200
Minn Police & Peace Officers Asso	500
Minn Realtors Political Action Com	500
Multi Housing Political Action Com	250
Rural Electric Political Action Com	125
Shakopee Mdewakanton Sioux	250
SITCO PAC	500
Twin Cities Republican Assn	155
	7,790

Vines, Matt RPM 46A

Sevigny, Sunshine	500
	500

Vrudny, Amy RPM 63A

5th Congressional District RPM	250
41st Senate District RPM	150
63rd Senate District RPM	1,134
Bachtell, Robert	250
Busch, Richard W	500
Dianis, Bruce	138
Dianis, Kimberly	138
Egan, Daniel J	300
Egan, Rebecca J	300
Hewitt, Teresa	430
Koenig, Emily	125
Koenig, Thomas	125
Mortenson, Carol	150
Mortenson, Philip	150

Principal Campaign Committees Major Donors

Ylitalo, Brita S	250
Ylitalo, Howard M	250
	4,639

Wagenius, Jean DFL 62B

DeCosse, Paula	500
	500

Walker, Neva DFL 61B

Committee of Thirteen Legislative	280
Dorsey Political Fund	200
Education Minn PAC	250
Local 59 Political Fund	500
Lower Sioux Political Education Fu	500
Mah Mah Wi No Min - I	250
MEDPAC Minn Medical Political Ac	250
Minn Chiropractic Political Action C	500
Minn Dental Political Action Commi	300
MPS PAC	200
MSA-PAC	250
Rural Electric Political Action Com	200
SEIU Minn State Council Political F	300
TRIAL-PAC	200
	4,180

Wardlow, Lynn RPM 38B

2nd Congressional District RPM	500
38th Senate District RPM	3,500
HRCC	995
Eggen, Paul S	162
Hubbard, Stanley	500
Mehralian, Rachel	200
VanOverbeke, Eugene	200
VanOverbeke, Joann	200
Wardlow, Jason	200
Wardlow, Lynn D	858
Education Minn PAC	400
Freedom Club State PAC	250
MEDPAC Minn Medical Political Ac	500
Minn Realtors Political Action Com	500
Minn Retail Political Advocacy Fun	350
Multi Housing Political Action Com	250
TRIAL-PAC	200
	9,765

Wasiluk, Scott DFL 55A

55th Senate District DFL	2,500
Handschin, Walt	300
Vento, Susan	250
Carpenters Union Local #87 PAF	500
Dorsey Political Fund	250
Education Minn PAC	400
IBEW 110 PAC	300
Lks & Plains Reg Cncl Carpenters	250
Lockridge Grindal Nauen P.L.L.P.	250
Minn AFL-CIO	250
Minn Police & Peace Officers Asso	500
SEIU Minn State Council Political F	500
St Paul Pipefitters Local 455 PAC	500
TRIAL-PAC	200
UAW Minn State CAP Council Polit	200
	7,150

Waymire, Emily DFL 53B

53rd Senate District DFL	5,000
McGuire, Michael	200
Carpenters Union Local #87 PAF	500
Friends of DFL Women	500
Minn AFL-CIO	250
St Paul Pipefitters Local 455 PAC	500
	6,950

Welti, Andy DFL 30B

1st Congressional District DFL	400
30th Senate District DFL	250
Olmsted County DFL	2,800
Akre, Kimberly	118
Butturff, Curtis	250
Butturff, Joyce	250
Felts, Sara	175
Guenette, Lynn	150
Holmes, LaWanna R	150
Jones, Mary	150
Karnitz, Lawrence	175
Schmelling, Curtis	150
Stimets, Marie	250
Stimets, Mark	250
Strand, Jan	150
Weaver, Darrell	200
Welti, Aaron	150
Welti, Andrew J	1,628
Welti, Jacquelyn	346
Welti, Kari	150
Welti, Thomas	346
Wright, Richard	250
	8,738

Wernick, Mark NA 4-41

Wernick, Mark	213
Wernick, Sadie	1,000
	1,213

Westerberg, Andrew RPM 51A

41st Senate District RPM	150
51st Senate District RPM	1,850
Arens, Duane A	150
Beauduy, Lee	175
Bloom, Marv	500
Budzynski, Jan	150
Budzynski, Thomas	150
Capra, Ted	150
Carlson, Lawrence	150
Dahl, Richard M	250
Donohue, Stephen V	400
Hansen, Michael T	200
Heckman, Jerrel	150
Herbst, Diana	200
Herbst, Russell T	300
Knowlan, Bruce	200
Kuether, William C	250
Kveton, Don	250
Machacek, Robert J	250
Machacek, Shelly	250
Spence, Kenneth	125
Spence, Sarah	125
Sampson, Randall	200
BAM-PAC	500
Committee of Thirteen Legislative	250
Dorsey Political Fund	200
Faegre & Benson Ltd Liability Partn	200
IFAPAC Minn	500
MEDPAC Minn Medical Political Ac	250
Minn Independent Insurance Agent	200
Minn Manufactured Home PAC	150
People in Construction Political Acti	200
SITCO PAC	500
	9,525

Westra, Maryjane DFL 10A

Otter Tail County DFL	2,000
Hagen, Derek	475
Nycklemoe, David	250
Rufer, Sandy	125
Rufer, Stephen	130
Schmidt, Ed	350
Tuel-Ahlgren, Lisa	500
Wagnild, Kathleen	125
Wagnild, Scott	125
ARC PAC of Minn	150
Education Minn PAC	250
Friends of DFL Women	500
Minn PACE	200
	5,180

Westrom, Torrey RPM 11A

Douglas County RPM	500
Stevens County RPM	250
Anderson, Terry	200
Bernick, Jason	150
Dove, William	280
Marty, Wayne	250
Nelson, Gregory	200
Riley, Joe	250
Riley, John	250
Schmidgall, Richard	500
Ahern, Michael	150
Jerich, Valerie	400

Principal Campaign Committees Major Donors

Sampson, Randall	200
Food PAC of Minn	250
MAFMIC Political Action Committe	250
Minn Cable Comm Assoc - PAC	500
Minn Soybean	200
Minn Wheat Political Action Commi	200
MN Corn	200
MUCA PAC (Minn Utility Contractor	200
Rural Electric Political Action Com	300
SITCO PAC	500
Westrom, Torrey	251
	6,431

Wiger, Charles DFL 55

55th Senate District DFL	1,000
	1,000

Wilcox, Vernon RPM 63

Wilcox (Vern F) House Dist. 40A C	572
	572

Wilhelm, Bonnie RPM 13B

41st Senate District RPM	400
Kandiyohi County RPM	3,000
Adamski, David	500
Baker, David	250
Behm, Kenneth	250
Bennett, Russ	300
Borgerding, George	250
Bryan, Kent	150
Bryan, Yolanda	150
Burgett, Donald	150
Burgett, Lynn	150
Cafferty, Lee	250
Chapin, Connie	300
Chapin, John	500
Duininck, Jason	169
Duininck, Jessica	150
Gimse, Joe	225
Gimse, Lanae	125
Hoeft, Patricia	300
Holmgren, Ronald	300
Houdek, Larry	250
Hubbard, Stanley	500
Kruger, Diane	250
Kruger, Richard J	250
Linder, Nancy	250
Linder, Steven	250
Madden, Chris	250
Marcus, Bruce	300
McMahon, Robert	250
McMahon, Teresa	250
Norling, Harriet	150
Norling, Ray	150
Olson, Charles B	250
Olson, Earl B	500
Olson, Sharon	250
Peterson, Gary	300
Pinson, Raymond	150
Rice, Steven G	250
Seifert, John	200
Seifert, Mary	200
Sweep-Ogawa, Sharon	150
Ter Wisscha, Kelly	150
Ter Wisscha, Sheri	150
Wieberdink, Willis	150
Wilhelm, Bernard	125
Hospitality Political Action Committ	500
IFAPAC Minn	200
Kandiyohi Co Business Leadership	200
MABC PAC	200
Minn Dental Political Action Commi	300
L & M Holding Company	250
Wilhelm, Bonnie	2,656
	18,100

Wilkin, Tim RPM 38A

38th Senate District RPM	500
Aasland, Chris	150
Aasland, Rita	150
Banks, Gretchen	250
Banks, Mark	250
Bessette, Andy	250
Dickman, Timothy F	250
Dubbink, Douglas	200
Eklund, John A	250
Fritts, Hollis	250
Gresser, Michael C	200
Heithoff, Kenneth	250
Kleppe, Roger	250
Lysen, Janis L.	250
Madson, Deborah	250
Mathews, Gilbert	250
McKenna, Denise	200
Milis, Robert J	200
Miller, Michael T	250
Morrow, Michael	250
Mullen, John F	200
Nelson, Nancy	200
Neuner, Laura	150
Neuner, Richard	150
Niemiec, Joan	250
Niemiec, Richard	250
Oren, Donald	250
Pollei, Steven	250
Reitan, Colleen	250
Reitan, David	250
Wigley, Barbara	250
Wigley, Michael	250
Wilkin, Mary	250
CUVOL	250
IFAPAC Minn	250
Jobs Political Fund	400
MEDPAC Minn Medical Political Ac	250
Minn Chamber of Commerce Lead	500
Minn Dental Political Action Commi	300
Minn Hospital PAC	250
Minn Independent Insurance Agent	200
Minn Manufactured Home PAC	150
Minn Realtors Political Action Com	500
Minn Trucking Assn State PAC	500
NAIOP Economic Growth Fund	500
Saint Paul Area Chamber of Comm	500
TwinWest Chamber of Commerce	500
	12,850

Wilkinson, Uriah RPM 8A

8th Congressional District RPM	800
Pine County RPM	500
	1,300

Williams, Gerald RPM 5A

5th Senate District RPM	500
8th Congressional District RPM	1,000
Gardeski, Gary	200
Lammi, Jonathan	400
Muller, JoAnn	173
Nelson, Janet	150
Williams, Gerald	168
	2,591

Windels, Lori RPM 65B

41st Senate District RPM	150
Sweeney, Jan	200
	350

Winterfeldt-Shanks, Lauri DFL 9A

9th Senate District DFL	500
Clay County DFL	1,500
Arett, Brian	150
Danielson, Jim	280
Williams, Del Rae	234
Williams, Ronald	135
Amalgamated Transit Union, Local	300
Education Minn PAC	250
Friends of DFL Women	500
Inter Faculty Organization Lobby F	200
MAPE-PAC	500
Minn AFL-CIO	200
Minn Nurses Assn Pol Comm (MN	200
Committee to Elect Brian Arett	1,800
	6,749

Wolf, Pam RPM 51B

51st Senate District RPM	1,600
Hillstrom, Deanna	250
Jones, Doug	500
LaPointe, Carol	101

Principal Campaign Committees Major Donors

LaPointe, Paul	101
McMahon, Robert	250
McMahon, Teresa	250
Mens, Shirley	493
Mens, Terry	493
Morrissey, Edward	125
Peterson, Doraine	150
Peterson, Robert E	150
Spencer, Joy	431
Spencer, Paul W	290
Sweet, Mike	500
Wolf, Pam	223
	5,907

Wollschlager, Sandra Gaye DFL 28A

1st Congressional District DFL	400
5th Senate District DFL	300
Chesley, Jean M	384
Doyle, Marcy	207
Fanslow, LaVerne	200
Flugstad, Dean	125
Glover, Beverly	124
Glover, Dave J	124
Gorman, George	250
Hanssen, Tiffany	250
Hoffinger, Paul R	140
Keillor, Garrison	250
Keillor, Jason	250
Knudsen, Dag I	125
Murphy, Michael T	250
Murphy, Nancy L	250
Nelson, Marilyn R	123
Nelson, Steve M	125
Nilsson, Jenny	250
Spas, April	167
Stickler, Gunnar B	150
Education Minn PAC	400
Emily's List- Minn	500
Friends of DFL Women	500
Local 1833 Political Fund IAMAW	500
Minn AFL-CIO	250
Minn DRIVE	300
Minn Network for Progressive Actio	400
Minn State MNPL	200
Minn Women's Campaign Fund Sta	500
NARAL Pro-Choice Minn Election F	500
PharmPAC	250
St Paul Pipefitters Local 455 PAC	500
UAW Minn State CAP Council Polit	200
	9,444

Wright, Wilhelmina NA 4

Greene, Clifford M	150
Gustafson, Daniel	250
Lillehaug, David	250
McDavid, Janet L	200
Morgan, Richard G	500
O'Leary, Daniel B	250
O'Toole, Shannon M	410
Rudman, Mara E	250
Simonson, James S	125
Stenmoe, Gregory	300
Whitney, Wheelock	250
Wildung, Wendy	150
Wright, William HA	10,000
Faegre & Benson Ltd Liability Partn	1,000
Maslon Edelman Borman & Brand	250
	14,335

Zellers, Kurt RPM 32B

3rd Congressional District RPM	500
32nd Senate District RPM	1,000
Pfeffer, Charles	200
Pfeffer, Rita	200
Regan, Barbara	250
Regan, Scott	250
Wigley, Barbara	250
Wigley, Michael	250
CUVOL	250
Dorsey Political Fund	200
Freedom Club State PAC	500
Insurance Federation Political Acti	500
Jobs Political Fund	500
MABC PAC	500
Minn Chamber of Commerce Lead	500
Minn Police & Peace Officers Asso	500
Minn Trucking Assn State PAC	500
Saint Paul Area Chamber of Comm	500
SOF - PAC	500
TwinWest Chamber of Commerce	500
	8,350

Zilliox, Larry DFL 11A

Douglas County DFL	1,000
Grant County DFL	1,000
Stevens County DFL	2,000
Kearns, Kristin	125
Keeler, Matthew	125
Velde, Brenda	250
Velde, David G	250
Democracy for America - MN	250
Education Minn PAC	250
Iron Workers Local 512	300
Minn Nurses Assn Pol Comm (MN	200
TRIAL-PAC	250
Windingstad Political Action	500
	6,500

Total 2,855,392

COMPARISON OF REPORTS FILED BY POLITICAL COMMITTEES AND POLITICAL FUNDS (PCF) AND POLITICAL PARTY UNITS

Election years 2004, 2002, 2000

Category	Cash Balance Jan. 1	Contributions From Major Donors	# of Major* Donors	Total Contributions Received	Total Contributions Made	Cash Balance Dec. 31
Political Committees & Political Funds						
2004 (381)	5,679,630	3,127,856	2,740	48,687,535	4,508,783	7,223,870
2002 (382)	21,176,282	12,291,186	2,871	16,365,626	11,508,572	4,948,233
2000 (322)	8,370,958	11,453,978	2,372	22,184,516	5,304,014	14,394,559
DFL						
2004 (169)	567,348	567,348	1,238	7,371,139	2,249,060	860,474
2002 (183)	939,377	16,750,290	1,353	17,406,596	2,369,308	246,715
2000 (170)	720,033	7,128,090	1,156	7,794,784	1,166,117	721,170
RPM						
2004 (143)	1,021,093	3,182,998	1,691	7,204,568	420,875	570,087
2002 (166)	742,959	11,740,812	1,033	12,916,670	1,203,940	218,069
2000 (143)	758,934	3,024,475	1,487	9,683,078	472,240	312,161
IPM						
2004 (10)	14,888	10,848	17	32,551	1,440	15,694
2002 (10)	2,072	18,582	36	78,613	3,906	27,751
2000 (3)	8,123	12,933	17	31,163	1,515	5,023
GPM						
2004 (21)	14,640	11,693	30	61,210	675	13,459
2002 (23)	19,951	44,978	64	84,703	1,617	10,930
2000 (18)	20,504	69,452	79	172,216	6,221	36,156
TOTALS						
2004	$7,297,599	$12,127,826	5,716	$63,357,003	$7,180,832	$8,683,585
2002	$22,880,641	$40,845,848	5,357	$46,852,209	$15,087,343	$5,451,698
2000	$9,878,552	$21,688,928	5,111	$39,865,757	$6,950,107	$15,469,069

* Major Donors-individual, political committees and political funds contributing in aggregate more than $200

Political Committees and Political Funds

Receiving Total Contributions in Excess of $50,000

Committee or Fund	Contributions Received
Education Minn PAC	683,934
IUPAT Political Action Together Pol Committee	537,052
21st Century Democrats	361,730
Minn PEOPLE Committee	301,965
Minn DRIVE	281,868
Shakopee Mdewakanton Sioux	195,000
Minn Realtors Political Action Committee	169,261
AFSCME	154,000
Tenth Ward & Rural Ramsey DFL Donut Booth	139,901
International Union of Operating Engineers	139,372
Intl Brotherhood of Elec Wkrs - Comm on Educ	132,481
Coalition of MN Businesses PAC	129,108
Minneapolis Central Labor Union Council	128,006
Lower Sioux Political Education Fund	119,000
MCCL State Pac	115,340
Minn Citizens in Defense of Marriage	106,355
Opportunity Minnesota	104,972
Minn League of Conservation Voters Political Fund	102,300
Mah Mah Wi No Min Fund I	99,942
Prairie Island Indian Community PAC	95,000
Minn Chamber of Commerce Leadership Fund	93,206
Minn Police & Peace Officers Assoc Leg Fund	92,333
Jobs Political Fund	91,450
NRA Political Victory Fund	90,541
RKM&C Fund	90,000
Faegre & Benson Ltd Liability Partnership	89,500
TRIAL-PAC	84,324
Minn Women's Campaign Fund State PAC	80,555
Fond du Lac Committee of Political Ed	79,100
Caesars and Minnesota Success Committee	71,636
SEIU Minn State Council Political Fund	70,190
Lockridge Grindal Nauen P.L.L.P. State Pol Fund	65,250
AFSCME Council 14 PEOPLE Fund	63,634
MEDPAC Minn Medical Political Action Com	63,204
MAPE-PAC	61,888
Minn Chiropractic Political Action Comm	55,183
Minn CPA's Public Affairs Committee	52,711
SEIU Local 113	50,172
Laborers' DistrictCouncil of Minn & ND Pol Fund	50,004
Total	**$ 5,491,467**

Political Committees and Political Funds

Making Total Contributions in Excess of $30,000

Committee or Fund	Contributions Made
21st Century Democrats	360,023
Shakopee Mdewakanton Sioux	205,950
Lks & Plains Reg Cncl Carpenters & Joiners	205,100
Education Minn PAC	191,950
AFSCME	154,000
Minn AFL-CIO	113,229
International Union of Operating Engineers	99,290
Lower Sioux Political Education Fund	98,850
Prairie Island Indian Community PAC	95,150
Minn Realtors Political Action Committee	93,200
RKM&C Fund	90,200
Faegre & Benson Ltd Liability Partnership	88,800
TRIAL-PAC	86,791
Minn PEOPLE Committee	82,800
DRIVE- Democrat Republican Ind. Voter Edu.	81,764
Mah Mah Wi No Min Fund I	80,950
Caesars and Minnesota Success Committee	71,636
Lockridge Grindal Nauen P.L.L.P. State Pol Fund	62,005
Tenth Ward & Rural Ramsey DFL Donut Booth	59,200
Minn Chamber of Commerce Leadership Fund	59,162
Laborers' DistrictCouncil of Minn & ND Pol Fund	58,149
Friends of DFL Women	56,800
SEIU Minn State Council Political Fund	54,130
Jobs Political Fund	53,800
CAR, Committee of Automotive Retailers	51,229
MAPE-PAC	49,175
Minn CPA's Public Affairs Committee	46,945
Minneapolis Central Labor Union Council	45,388
Fond du Lac Committee of Political Ed	44,900
MEDPAC Minn Medical Political Action Com	43,300
Dorsey Political Fund	41,050
Multi Housing Political Action Committee	37,950
Minn Dental Political Action Committee	36,200
IBEW Local 292 Political Education Fund	34,765
Local 59 Political Fund	33,835
Total	**$ 3,067,666**

Political Party Units

Party Unit	Cash on Hand 1/1/04	Contributions Received	Contributions Made	Independent Expenditures	Cash on Hand 12/31/04	
Green Party of Minnesota						
3rd Congressional District GPM	76	0	0	0	76	
5th Congressional District GPM	769	6,083	250	0	1,275	
23rd Senate District GPM	630	50	0	0	555	
Anoka County GPM	396	0	0	0	246	
Bemidji GPM	1,100	1,330	0	0	740	
Brainerd GPM	756	300	0	0	554	
Clay County GPM	532	0	0	0	213	
Dakota County GPM	99	556	125	0	104	
Duluth GPM	1,985	3,854	0	0	2,361	
Edina GPM	190	285	0	0	135	
Green Party of Minn	2,944	45,694	0	0	2,656	A
Itasca County GPM	0	0	0	0	0	T
Northfield GPM	510	0	0	0	432	
Olmsted County GPM	357	78	0	0	385	
Ottertail County GPM	118	0	0	0	118	
St Paul GPM	545	823	100	0	764	
St. Louis Park GPM	246	75	0	0	246	
Stevens County GPM	0	0	0	0	0	T
Wabasha/Goodhue Counties GPM	463	503	0	0	395	
Washington County GPM	1,219	122	200	0	761	
Winona County GPM	1,706	1,457	0	0	1,443	
Subtotal	**14,640**	**61,210**	**675**	**0**	**13,459**	
Independence Party of Minnesota						
1st Congressional District IPM	238	375	0	0	48	
2nd Congressional District IPM	203	511	90	0	113	
3rd Congressional District IPM	38	210	150	0	98	
4th Congressional District IPM	415	398	0	0	939	
5th Congressional District IPM	179	2,759	0	0	54	
6th Congressional District IPM	722	0	0	0	686	
7th Congressional District IPM	666	0	0	0	502	
8th Congressional District IPM	235	0	0	0	235	
Independence Party of Minn	7,243	24,573	0	0	6,180	
Independence Senate Caucus	4,950	3,725	1,200	0	6,839	
Subtotal	**14,888**	**32,551**	**1,440**	**0**	**15,694**	

Political Party Units

Party Unit	Cash on Hand 1/1/04	Contributions Received	Contributions Made	Independent Expenditures	Cash on Hand 12/31/04	
Democratic Farmer Labor Party						
1st Congressional District DFL	6,992	4,551	4,150	0	895	
1st Senate District DFL	281	2,179	0	0	1,205	
2nd Congressional District DFL	3,240	9,916	6,350	0	1,049	
2nd Senate District DFL	116	1,895	1,300	0	193	
3A House District DFL	2,016	3,453	2,500	0	1,843	
3B House District DFL	4,608	6,833	4,800	0	4,153	
3rd Congressional District DFL	11,605	10,269	5,200	0	5,497	
3rd Senate District DFL	1,086	63	0	0	949	
4th Congressional District DFL	4,260	9,460	0	0	6,515	
5th Congressional District DFL	3,586	1,150	100	0	1,031	
5th Senate District DFL	4,814	25,228	1,350	0	8,734	
6th Congressional District DFL	3,952	13,376	4,864	0	1,711	
6th Senate District DFL	1,782	12,915	3,000	0	6,799	
7A House District DFL	146	0	119	0	0	T
7th Congressional District DFL	6,746	1,190	400	0	3,308	
7th Senate District DFL	4,001	19,565	4,765	0	6,397	
8th Congressional District DFL	16,900	19,729	3,000	0	18,637	
8th Senate District DFL	284	2,691	415	0	147	
8th Senate District DFL (Old St Louis)	404	0	400	0	4	T
9th Senate District DFL	710	387	500	0	447	
11th Senate District DFL	615	100	0	0	678	
12th Senate District DFL	438	544	0	0	686	
14th Senate District DFL	816	5,990	2,000	0	3,120	
15th Senate District DFL	1,211	3,810	1,670	0	790	
16th Senate District DFL	182	40	0	0	151	
17th Senate District DFL	430	1,015	400	0	520	
18th Senate District DFL	0	543	0	0	55	
19th Senate District DFL	1,282	700	1,200	0	242	
20th Senate District DFL	794	3,838	3,000	0	1,576	
21st Senate District DFL	571	1,987	1,000	0	611	
22nd Senate District DFL	1,810	3,098	1,000	0	823	
23rd Senate District DFL	422	5,832	350	862	176	
25th Senate District DFL	860	85	0	0	721	
26th Senate District DFL	49	227	200	0	70	
27th Senate District DFL	438	0	0	0	438	
28th Senate District DFL	1,633	1,838	1,000	0	1,966	

Political Party Units

Party Unit	Cash on Hand 1/1/04	Contributions Received	Contributions Made	Independent Expenditures	Cash on Hand 12/31/04
29th Senate District DFL	0	125	200	0	219
30th Senate District DFL	54	1,005	500	0	559
31st Senate District DFL	47	990	200	275	356
32nd Senate District DFL	320	6,015	2,000	0	2,182
33rd Senate District DFL	862	8,165	2,500	0	2,581
34th Senate DistrictDFL	3,112	9,615	1,060	0	2,221
35th Senate District DFL	1,618	2,486	500	0	1,357
36th Senate District DFL	467	2,565	570	0	619
37th Senate District DFL	1,262	1,864	500	0	385
38th Senate District DFL	1,851	12,380	7,600	1,654	2,153
39th Senate District DFL	1,704	12,315	0	0	6,879
40th Senate District DFL	809	5,382	1,000	0	1,502
41st Senate District DFL	4,008	12,800	3,100	0	11,761
42nd Senate DistrictDFL	699	7,942	3,000	0	6,412
43rd Senate District DFL	2,660	18,791	4,000	0	2,245
44th Senate District DFL	6,273	7,868	4,000	0	3,140
45th Senate District DFL	5,474	22,073	10,500	0	8,726
46th Senate District DFL	4,792	10,404	8,964	0	3,886
47th Senate District DFL	446	15,514	12,300	0	290
48th Senate District DFL	2,741	0	2,000	0	110
49th Senate District DFL	2,731	2,891	2,000	0	721
50th Senate District DFL	8,563	10,397	11,608	0	4,637
51st Senate District DFL	4,331	13,500	14,589	2,521	860
52nd Senate District DFL	574	2,665	1,050	1,239	1,658
53rd Senate District DFL	11,413	11,920	10,176	0	9,218
54th Senate District DFL	21,897	15,600	10,400	0	17,047
55th Senate District DFL	8,058	10,382	13,676	0	2,129
56th Senate District DFL	2,140	20,407	6,000	4,866	3,636
57th Senate District DFL	3,145	2,790	2,250	0	686
58th Senate District DFL	1,292	7,051	655	0	1,682
59th Senate District DFL	1,660	4,794	810	0	194
60th Senate District DFL	1,060	14,636	0	0	1,044
61st Senate District DFL	1,773	8,439	867	0	1,567
62nd Senate District DFL	3,349	10,352	520	0	679
63rd Senate District DFL	2,855	14,616	1,950	0	2,862
64th Senate District DFL	2,809	4,017	236	0	3,125
65th Senate District DFL	2,212	3,025	0	0	2,579

Political Party Units

Party Unit	Cash on Hand 1/1/04	Contributions Received	Contributions Made	Independent Expenditures	Cash on Hand 12/31/04	
66A House District DFL	1,934	1,500	1,000	0	1,904	
66B House District DFL	12,971	12,800	10,830	0	11,959	
66th Senate District DFL	1,459	5,298	0	0	2,208	
67th Senate District DFL	2,073	2,153	2,153	0	3,376	
Aitkin County DFL Committee	5,501	5,239	5,000	0	866	
Becker County DFL	2,330	8,453	3,800	0	1,745	
Beltrami County DFL	3,153	9,714	1,500	0	3,068	
Benton County DFL	1,319	613	500	0	428	
Big Stone County DFL	300	650	300	0	376	
Bloomington DFL Club	0	0	0	0	0	T
Blue Earth County DFL	822	2,832	1,370	0	219	
Brooklyn Center DFL	206	0	0	0	206	
Brown County DFL	1,828	1,541	1,200	0	181	
Carlton County DFL	1,388	4,718	2,284	0	1,840	
Cass County DFL	2,910	5,975	2,000	0	3,612	
Chippewa County DFL	386	231	0	0	342	
Chisago County DFL	1,655	3,405	500	0	652	
Clay County DFL	2,269	3,642	2,000	0	1,743	
Clearwater County DFL	426	2,990	750	0	1,159	
Cook County DFL	211	619	0	0	649	
Cottonwood County DFL	5,391	2,282	1,736	0	3,669	
Crow Wing County DFL	5,502	15,395	4,560	0	4,083	
DFL House Caucus	32,103	2,247,500	1,653,195	27,694	138,846	
DFL Senate Caucus	147,912	644,285	209,503	23,468	322,443	
Dodge County DFL	273	1,819	610	0	487	
Douglas County DFL	3,341	6,738	2,300	0	2,645	
Duluth DFL	1,264	16,015	0	0	1,977	A
Faribault County DFL	2,155	4,764	3,220	0	430	
Fillmore County DFL	1,313	3,173	410	0	1,099	
Freeborn County DFL	8,373	11,312	6,320	0	2,417	
Goodhue County DFL	652	6,342	0	0	1,561	
Grant County DFL	3,854	1,907	1,000	0	2,710	
Hennepin County DFL	2,154	0	0	0	2,154	
Houston County DFL	228	132	0	0	86	
Hubbard County DFL	4,875	7,568	3,000	0	2,924	
Isanti County DFL	1,619	2,347	1,000	0	1,624	
Itasca County DFL	911	8,199	200	0	2,358	

Political Party Units

Party Unit	Cash on Hand 1/1/04	Contributions Received	Contributions Made	Independent Expenditures	Cash on Hand 12/31/04
Jackson County DFL	3,762	1,988	1,120	0	2,593
Kanabec County DFL	1,772	1,750	2,000	0	291
Kandiyohi County DFL	5,939	19,373	4,000	0	4,190
Kittson County DFL	1,617	100	0	0	1,359
Koochiching County DFL	223		0	0	691
Lac qui Parle County DFL	8,824	3,020	1,000	0	3,427
Lake County DFL	1,685	3,520	800	0	2,243
Lake of the Woods County DFL	71	870	0	0	254
LeSueur County DFL	2,583	4,450	1,650	0	2,552
Lincoln County DFL	99	0	0	0	99
Lyon County DFL	888	5,470	1,560	0	31
Mahnomen County DFL	608	100	180	0	528
Marshall County DFL	84	315	0	0	399
Martin County DFL	1,221	1,303	935	0	474
McLeod County DFL	2,155	2,041	500	0	1,007
Meeker County DFL	2,108	3,196	2,500	0	712
Mille Lacs County DFL	1,141	519	1,150	0	163
Minn DFL State Central Committee	1,186	3,578,734	49,900	1,544,750	52,095
Minneapolis DFL Committee	3,857	9,544	5,625	0	1,392
Morrison County DFL	622	8,456	5,750	0	2,158
Mower County DFL	1,382	7,745	1,400	0	1,182
Murray County DFL	1,394	665	1,111	0	474
Nicollet County DFL	453	3,013	280	617	456
Nobles County DFL	3,380	1,607	1,740	0	948
Norman County DFL	111	432	0	0	351
Olmsted County DFL	2,597	59,228	19,200	0	3,167
Otter Tail County DFL	864	16,713	3,500	0	6,187
Pennington County DFL	498	2,521	120	0	1,335
Pine County DFL	865	9,912	2,877	0	2,159
Pipestone County DFL	1,083	1,755	888	0	517
Polk County DFL	521	1,122	660	0	370
Pope County DFL	482	2,849	300	0	897
Precinct 12 DFL	1,860	8,013	0	0	3,913
Red Lake County DFL	12	150	120	0	17
Redwood County DFL	1,243	809	1,500	0	410
Renville County DFL	1,243	1,592	500	0	1,441
Rice County DFL	1,101	2,528	0	0	1,110

Political Party Units

Party Unit	Cash on Hand 1/1/04	Contributions Received	Contributions Made	Independent Expenditures	Cash on Hand 12/31/04
Richfield DFL Party	187	0	0	0	187
Rock County DFL	3,621	4,582	600	0	5,151
Roseau County DFL	171	1,135	0	0	914
Scott County DFL	863	3,922	500	0	1,721
Sherburne County DFL	1,288	2,697	1,100	0	372
Sibley County DFL	291	460	300	0	255
St Francis DFL	0	25	0	0	25
St Louis County DFL	506	1,813	0	0	1,210
St Paul DFL	8,162	0	0	0	9,143
Steele County DFL	428	1,539	670	0	116
Stevens County DFL	1,508	2,474	2,060	0	829
Swift County DFL	734	1,664	500	0	906
Todd County DFL	874	727	400	0	1,139
Traverse County DFL	333	1,410	0	0	1,097
Wabasha County DFL	600	1,820	560	0	2,706
Wadena County DFL	2,967	5,274	2,000	0	1,227
Waseca County DFL	6,316	1,471	2,749	0	548
Watonwan County DFL	57	895	0	0	448
Wilkin County DFL	16	114	0	0	115
Winona County DFL	1,658	18,204	1,400	0	4,326
Wright County DFL	2,239	10,658	1,700	0	4,232
Yellow Medicine County DFL	1,796	2,425	3,100	0	120
Subtotal	**567,348**	**7,371,139**	**2,249,060**	**1,607,945**	**860,474**

Political Party Units

Party Unit	Cash on Hand 1/1/04	Contributions Received	Contributions Made	Independent Expenditures	Cash on Hand 12/31/04
Republican Party of Minnesota					
1st Congressional District RPM	8,129	7,500	11,315	0	1,505
2nd Congressional District RPM	13,138	36,610	2,500	0	26,887
3rd Congressional District RPM	7,959	14,835	11,100	0	9,150
4th Congressional District RPM	7,170	14,657	3,400	0	7,431
5th Congressional District RPM	1,996	5,000	3,725	0	263
5th Senate District RPM	4,967	1,832	1,000	0	4,325
6A House District RPM	672	81	600	0	102
6B House District RPM	603	272	0	0	507
6th Congressional District RPM	6,420	8,000	7,000	0	4,824
7A House District RPM	385	8,180	1,200	0	553
7th Congressional District RPM	10,750	18,871	11,000	0	462
7th Senate District RPM	608	110	0	0	748
8th Congressional District RPM	15,918	23,496	12,950	0	6,311
13A House District RPM	742	295	300	0	614
14th Senate District RPM	628	10,185	5,000	0	2,648
15th Senate District RPM	1,634	2,800	2,000	0	916
16B House District RPM	236	1,872	0	0	152
21st Senate District RPM	5,864	0	2,065	0	3,528
32nd Senate District RPM	1,175	12,085	2,000	0	2,161
33rd Senate DistrictRPM	3,002	10,977	4,500	0	5,894
35th Senate District RPM	2,387	3,311	0	0	1,316
36th Senate District RPM	1,228	3,360	1,000	0	1,534
37th Senate District RPM	1,706	7,439	4,000	0	3,315
38th Senate District RPM	1,143	6,740	4,000	0	2,395
39A House District RPM	959	5,285	3,500	0	552
39B House District RPM	423	995	0	0	591
40th Senate District RPM	766	7,137	3,150	0	2,538
41st Senate District RPM	18,599	57,444	14,797	0	21,603
42nd Senate District RPM	7,325	14,459	3,500	0	8,575
43rd Senate District RPM	1,647	10,515	3,000	0	3,301
44th Senate District RPM	3,315	12,086	6,650	0	2,030
45th Senate District RPM	5,872	6,690	5,000	0	4,347
46th Senate District RPM	7,954	4,142	6,652	0	3,646
47th Senate District RPM	1,695	8,524	5,100	0	2,774
48th Senate District RPM	410	3,767	2,200	0	1,130
49th Senate District RPM	6,419	5,726	5,800	0	3,172

Political Party Units

Party Unit	Cash on Hand 1/1/04	Contributions Received	Contributions Made	Independent Expenditures	Cash on Hand 12/31/04	
50A House District RPM	940	929	500	0	456	
50B House DistrictRPM	1,670	4,922	500	0	1,051	
51st Senate District RPM	4,005	5,331	3,450	0	2,017	
52nd Senate District RPM	2,532	5,720	2,500	0	411	
53A House District RPM	6,266	2,330	900	0	5,974	
53B House District RPM	1,801	215	750	0	536	
54A House District RPM	3,119	4,861	3,900	0	1,163	
54B House District RPM	1,164	7,509	7,250	0	1,055	
55A House District RPM	573	3,450	400	0	265	
55B House District RPM	1,069	2,686	2,400	0	821	
56th Senate District RPM	3,715	3,234	4,500	0	584	
57th Senate District RPM	949	3,313	825	0	1,120	A
58th Senate District RPM	5,969	3,037	50	0	5,322	
59th Senate District RPM	65	3,538	0	0	1,585	
60th Senate District RPM	859	1,565	0	0	1,062	
61st Senate District RPM	390	160	100	0	450	
62nd Senate District RPM	1,740	4,129	500	0	1,415	
63rd Senate District RPM	1,371	7,903	2,164	0	1,390	
64A House District RPM	820	174	500	0	489	
64B House District RPM	278	2,796	0	0	1,496	
65B House District RPM	123	0	0	0	123	
66A House District RPM	514	630	0	0	413	
66B House District RPM	2,528	1,237	200	0	2,885	
67A House District RPM	256	0	0	0	251	
67B House District RPM	1,870	2,193	2,700	0	774	
Aitkin County RPM	2,469	4,528	2,000	0	674	
Becker County RPM	1,565	10,069	1,500	0	381	
Beltrami County RPM	354	3,049	500	0	834	
Benton County RPM	1,860	750	350	0	1,044	
Big Stone County RPM	892	2,015	200	0	1,147	
Blue Earth County RPM	8,289	7,572	6,486	0	406	
Brown County RPM	3,808	5,599	3,000	0	1,774	
Carlton County RPM	779	352	0	0	614	
Carver County RPM	9,055	11,398	6,500	0	3,499	
Cass County RPM	662	2,697	2,170	0	306	
Chippewa County RPM	1,579	808	800	0	984	
Chisago County RPM	216	1,004	0	0	371	

Political Party Units

Party Unit	Cash on Hand 1/1/04	Contributions Received	Contributions Made	Independent Expenditures	Cash on Hand 12/31/04	
Clay County RPM	8,549	4,007	3,800	0	2,628	
Clearwater County RPM	142	1,750	150	0	212	
Cook County RPM	176	50	0	0	226	
Cottonwood County RPM	258	1,025	0	0	743	
Crow Wing County RPM	1,266	2,699	700	0	505	
Dodge County RPM	1,031	2,796	1,800	130	443	
Douglas County RPM	721	6,767	3,000	0	1,968	
Faribault County RPM	579	1,905	500	0	279	
Fillmore County RPM	517	6,659	2,300	0	3,160	
Freeborn County RPM	316	4,235	0	0	595	
Goodhue County RPM	1,127	10,613	812	0	223	
Grant County RPM	11,564	10,510	9,000	0	3,132	
Houston County RPM	13,297	5,381	6,280	0	10,312	
HRCC	550,767	1,678,403	16,649	1,242,118	79,064	
Hubbard County RPM	2,259	6,590	4,500	0	435	
Isanti County RPM	750	1,013	700	0	691	
Itasca County RPM	1,850	6,167	1,700	0	1,907	
Jackson County RPM	1,361	2,305	1,650	0	349	
Kanabec County RPM	49	597	0	0	210	
Kandiyohi County RPM	2,603	7,816	3,900	0	2,232	A
Kittson County RPM	977	515	200	0	640	
Koochiching County RPM	1,302	7,540	0	0	1,721	
Lac qui Parle County RPM	6,568	6,693	10,950	0	47	
Lake County RPM	1,351	0	200	0	443	
Lake of the Woods RPM	279	1,230	0	0	375	
LeSueur County RPM	2,310	3,891	3,500	0	1,066	
Lincoln County RPM	14	395	0	0	92	
Lyon County RPM	2,528	9,964	4,500	0	512	
Mahnomen County RPM	158	1,000	500	0	511	
Marshall County RPM	970	1,510	850	0	68	
Martin County RPM	1,425	2,375	0	0	1,699	
McLeod County RPM	4,788	5,510	2,500	0	2,228	
Meeker County RPM	3,331	6,262	1,750	0	389	
Mille Lacs County RPM	626	1,605	300	0	451	
Morrison County RPM	1,981	3,845	4,280	0	719	
Mower County RPM	964	4,335	1,750	600	413	A
Murray County RPM	4,294	3,730	1,000	0	5,218	

Political Party Units

Party Unit	Cash on Hand 1/1/04	Contributions Received	Contributions Made	Independent Expenditures	Cash on Hand 12/31/04
Nicollet County RPM	727	1,675	1,000	1,240	406
Nobles County RPM	966	1,084	853	0	507
Norman County RPM	1,497	1,325	1,000	0	813
Olmsted County RPM	3,402	26,869	4,075	0	2,525
OtterTail County RPM	2,834	6,307	2,100	0	2,346
Pennington County RPM	1,170	3,261	1,100	0	288
Pine County RPM	1,200	6,034	1,700	2,507	593
Pipestone County RPM	2,519	5,510	1,000	0	1,859
Polk County RPM	2,305	2,966	1,800	0	1,384
Pope County RPM	2,066	3,020	0	0	4,373
Red Lake County RPM	302	900	0	0	146
Redwood County RPM	2,119	6,000	5,200	0	155
Renville County RPM	2,822	4,340	3,250	0	1,857
Republican Party of Minn	31,494	4,424,200	61,000	0	334
Rice County RPM	494	8,002	800	0	2,608
Rock County RPM	2,563	2,175	1,500	0	1,246
Roseau County RPM	349	1,770	0	0	596
Senate Victory Fund	71,074	361,698	3,980	4,878	216,247
Sibley County RPM	841	1,748	1,100	0	179
St Paul RPM	697	400	0	0	1,315
Steele County RPM	1,463	3,251	1,350	0	756
Stevens County RPM	847	2,726	500	0	882
Swift County RPM	433	3,068	500	0	378
Todd County RPM	1,598	3,645	2,000	0	1,237
Traverse County RPM	2,075	1,832	975	0	1,545
Wabasha County RPM	2,924	2,575	2,625	0	334
Wadena County RPM	2,156	5,746	750	0	3,544
Waseca County RPM	2,567	4,435	3,800	0	354
Watonwan County RPM	1,227	300	0	0	1,383
Wilkin County RPM	2,993	2,532	2,000	0	2,734
Winona County RPM	6,500	12,170	6,200	0	3,472
Wright County RPM	1,584	6,080	5,900	0	592
Yellow Medicine County RPM	274	8,253	5,496	0	257
Subtotal	**1,021,093**	**7,204,568**	**420,875**	**1,251,473**	**570,087**
Total	**1,617,969**	**14,669,468**	**2,672,049**	**2,859,418**	**1,459,715**

Political Committees and Political Funds

Committee or Fund	Cash on Hand 1/1/04	Contributions Received	Contributions Made	Independent Expenditures	Cash on Hand 12/31/04
6th District Constitution Party	392	153	0	0	232
8th Congressional District COPE AFL-CIO	7,903	125	200	0	4,167
1st District Constitution Party	70	1,967	0	0	440
21st Century Democrats	24	361,730	360,023	0	77
21st Senate District Republicans	5,864	0	2,065	0	3,529
ADA Minn Chapter Political Fund	560	0	0	0	560
AFL-CIO Southeast Central Labor Council	50	6,222	900	0	2,971
AFSCME	0	154,000	154,000	0	0
AFSCME Council 14 Local 1076	114	0	0	0	114
AFSCME Council 14 PEOPLE Fund	2,418	63,634	13,950	0	41,062
AFSCME Local 2508 Political	117	0	0	0	117
AFSCME Local 2822 Political Action	781	1,100	0	0	1,446
AFSCME Local 2938	851	1,200	200	0	651
AFSCME Local 306	2,850	8,000	1,500	0	8,166
AFSCME Local 34 PEOPLE	9,489	0	1,600	0	5,789
AFSCME Local 517 Washington County	0	500	0	0	0
AFSCME Local 8 People Fund	5,199	300	0	0	5,150
Aitkin County DFL Club	3,180	4,101	2,800	0	833
Alarm PAC	1,244	1,675	0	0	2,920
Amalgamated Transit Union, Local 1005	5,690	13,000	10,950	0	5,740
America Coming Together Minnesota	0	20,000	0	10,625	9,375
Ames Construction PAC	160	8,850	5,350	0	957
Anoka County Constitution Party	42	0	0	0	42
ARC PAC of Minn	1,888	3,570	2,500	0	1,438
ARM - Political Action Comm	4,623	0	750	0	3,819
Austin Chamber Business Leadership Commit	1,749	2,396	0	0	622
Automotive Service Political Action Committee	2,381	0	250	0	2,131
Bakers Local #22 Political Fund	79	441	0	0	20
BAM-PAC	9,299	24,376	25,050	460	2,582
BCA Agents Political Fund	3,952	0	200	0	3,791
Beer PAC-Minn Beer Wholesalers Assoc	1,962	16,819	16,900	0	1,635
Bemidji Central Labor Body AFL-CIO Pol Fun	414	1,434	1,250	0	422
Best & Flanagan Political Fund	0	8,384	4,300	0	3,201
Bike PAC	24,867	353	600	0	24,620
Bois Forte Political Education Fund	945	9,300	8,500	0	248

Political Committees and Political Funds

Committee or Fund	Cash on Hand 1/1/04	Contributions Received	Contributions Made	Independent Expenditures	Cash on Hand 12/31/04	
Bowling Political Action Committee	2,087	0	200	0	1,887	
Branch 28, NALC Political Action Fund	2,642	1,501	1,000	0	2,349	
Brotherhood of Locomotive Engineers & Train	6,206	3,136	0	0	3,292	
Building Trades C1-PAC Fund	178	2,000	0	0	2,128	
Burnsville Chamber PAC	1,223	3,170	900	0	589	
C C R N - PAC	300	0	0	0	240	
Caesars and Minnesota Success Committee	0	71,636	71,636	0	0	T
CAR, Committee of Automotive Retailers	37,919	49,800	51,229	460	35,065	
CARE / PAC	25,164	23,560	6,319	0	36,453	
Carpenters Local #606 PAC	0	0	1,500	0	5,976	
Carpenter's Local 1644 PAC	8,482	6,886	7,750	0	4,048	
Carpenters Union Local #87 PAF	7,092	30,064	16,600	0	16,206	
Central Minn AFL-CIO Trades & Labor Assem	976	238	400	0	814	
CHG PAC	168	27,050	26,818	0	78	
Choice Voter	108	0	0	0	108	
Citizens Against Gambling Expansion	0	40,500	0	0	1,371	
Citizens for Effective Government	103	29,500	0	16,974	1,231	
Citizens for Effective Leadership	0	0	0	0	0	R
Citizens for Judicial Accountability	42	0	0	0	42	T
Citizens for Minnesota's Outdoor Heritage	274	0	0	0	0	T
Citizens for the Sensible Center	279	5,491	279	0	1,905	
Citizens for Truth in Campaigning	17	600	0	0	51	T
City of Duluth Supervisory Assoc PAC	995	0	0	0	0	T
City of Minneapolis Employees AFSCME Loca	100	0	100	0	0	
Clean Water Action Voter Education Project	1,093	23,207	2,381	6,843	5,373	
Coalition for Democratic Values	32	1,575	0	1,126	464	
Coalition of MN Businesses PAC	3,810	129,108	1,000	130,428	380	
COLL PAC	3,971	3,247	500	0	6,715	
Committee for a Safe Minnesota	0	17,500	17,475	0	25	T
Committee of Nine PAC	3,639	9,000	9,700	0	3,095	
Committee of Thirteen Legislative Fund	7,360	26,052	24,880	0	7,032	
Committee to Preserve Rural Values	38	0	0	0	38	
Common Sense PAC	1,151	1,602	543	0	1,511	
Communication Workers of America Local 72	4,856	4,400	6,450	0	2,706	
Connect Duluth	0	3,709	0	0	1,059	

Political Committees and Political Funds

Committee or Fund	Cash on Hand 1/1/04	Contributions Received	Contributions Made	Independent Expenditures	Cash on Hand 12/31/04	
Conservative Council	129	0	0	0	99	T
Constitution Party of Minn	1,106	15,386	0	0	587	
Council 65 Political Action Committee	821	0	0	0	821	
CUVOL	14,414	17,696	26,325	0	5,707	
CWA District 7 Political Education Committee	0	8,400	8,400	0	0	T
CWA Local 7250 Political Fund	951	480	500	0	926	
CWA Minnesota State Council	1,627	0	350	0	1,277	
D B I - E - PAG	998	0	0	0	917	
D&T Better Government Committee	3,430	0	0	0	3,232	
Dakota County Constitution Party	18	0	0	0	18	
Democracy for America - MN	0	5,050	5,050	0	0	
DFL Feminist Caucus - Candidates' Fund	3,826	4,605	1,622	0	500	R
Dorsey Political Fund	34,890	20,000	41,050	0	14,949	
DRIVE- Democrat Republican Ind. Voter Edu.	50,101	40,923	81,764	0	9,260	A
Dul Bldg Trades Vol Party Fund	9,292	549	850	0	8,141	
Duluth Active & Retired Teachers Group	10,915	22,051	1,200	0	13,672	
Duluth Central Labor Body COPE Fund	3,921	5,257	1,550	0	5,790	
Duluth Federation of Teachers Political Fund	9,790	0	0	0	10,861	
Duluth First	1,220	6,276	0	0	2,576	
Duluth Women's Republican Club	400	0	0	0	400	
Education Minn - Osseo PAC	1,969	1,595	1,000	0	2,564	
Education Minn PAC	334,078	683,934	191,950	206,140	391,081	
Electricians Local 242 IBEW PAC	521	1,041	780	0	783	
Electricians Local 343 IBEW Education Fund	918	5,400	0	0	918	
Elementary Principals' Action Committee	6,890	5,205	5,850	0	5,162	
Emily's List- Minn	693	1,500	500	0	1,549	
Faegre & Benson Ltd Liability Partnership	1,429	89,500	88,800	0	1,929	
Families for Property Tax Reform	1,337	0	0	0	1,210	
Family Advocates PAC	38	0	0	0	38	
Firefighters Assoc of Mpls Political Fund	20,777	0	1,560	0	14,217	
First Judicial DistrictRepublican Committee	4	0	0	0	0	
Fond du Lac Committee of Political Ed	13,900	79,100	44,900	0	48,100	
Food PAC of Minn	12,817	14,085	12,750	0	15,010	
Freedom Club State PAC	28,877	23,675	9,445	14,039	29,002	
Friends of DFL Women	40,188	24,334	56,800	0	4,474	

Political Committees and Political Funds

Committee or Fund	Cash on Hand 1/1/04	Contributions Received	Contributions Made	Independent Expenditures	Cash on Hand 12/31/04
Friends of Minn Nurse Anesthetists	1,634	2,345	0	0	3,973
Friends of the Minn Zoo	3,306	0	3,100	0	206
Fryberger, Buchanan, Smith & Frederick PAC	2,215	250	1,500	0	528
Game and Fish Coalition	1,628	0	0	0	1,628
Goff & Howard PAC	0	15,300	13,150	0	2,003
GOP FC PAC	42,286	5,850	0	3,075	45,309
Grand Rapids Area Chamber of Commerce P	798	2,890	0	0	1,894
Grassroots Party	0	0	0	0	0
Gray Plant Mooty Mooty & Bennett Independe	4,713	7,304	12,500	0	1,367
GREAT (Great River Energy Action Team-Sta	4,645	2,454	600	0	6,489
Greater Minn Conference Pol Action Comm	96	0	0	0	36
Greater Minnesota Victory Fund	83	6,166	0	3,033	501
Hammel Green & Abrahamson Inc PAC	3,744	3,745	0	0	4,819
Health Partners Civic Affairs Council	2,798	4,410	2,700	0	4,293
Hennepin County Republican Women's Club	1,242	30	0	0	1,096
Hennepin Cty Probation & Parole Officers Uni	1,050	1,800	600	0	1,550
HINSJ PAC	125	0	0	0	125
Hospitality Political Action Committee	25,316	47,222	20,050	0	17,019
IAFF Local #3939 PAC	760	0	0	0	760
IAFF-Local #1935 PAC	3,468	905	300	0	2,783
IBEW 110 PAC	8,296	15,406	16,650	0	5,079
IBEW Local #31 Volunteer COPE Fund	517	11,115	2,500	0	6,040
IBEW Local 292 Political Education Fund	21,946	18,487	34,765	0	4,664
IBEW Minn State Council PAC	1,082	10,000	8,250	0	2,720
IFAPAC Minn	6,237	25,745	9,125	0	4,759
Impact Minn	4,358	0	0	0	1,858
Independent Community Bankers of Minn PA	21,932	2,350	3,000	0	21,282
Insurance Federation Political Action Comm	5,321	7,844	10,550	0	2,674
Inter Faculty Organization Lobby Fund	3,613	25,000	25,680	0	3,011
International Union of Operating Engineers	6,070	139,372	99,290	0	31,816
Intl Brotherhood of Elec Wkrs - Comm on Edu	644,167	132,481	25,000	0	717,912
Iron Range Bldg Trades-PAF	1,359	989	1,200	0	475
Iron Range Gun Owners PAC	16	135	0	0	35
Iron Range Labor Assembly Legislative Fund	2,664	1,477	200	0	3,924
Iron Workers Local 512	4,350	23,919	22,473	0	2,429

Political Committees and Political Funds

Committee or Fund	Cash on Hand 1/1/04	Contributions Received	Contributions Made	Independent Expenditures	Cash on Hand 12/31/04
IUPAT Political Action Together Pol Committe	795,841	537,052	20,000	0	933,009
Jobs Political Fund	62,103	91,450	53,800	83,015	16,529
Kandiyohi Co Business Leadership Fund	3,490	1,475	200	0	3,752
Laborers' DistrictCouncil of Minn & ND Pol Fu	34,156	50,004	58,149	0	15,010
Lawyers Public Affairs Commission	5,330	480	2,000	0	3,810
Leech Lake PAC	1,986	0	0	0	1,436
Legacy Project for Political Empowerment (Th	1,914	2,820	0	0	910
Leonard, Street and Deinard PAC	14,712	15,783	10,700	0	17,596
Let Freedom Ring	166	0	0	0	166
Libertarian Party of Minn	1,538	13,474	0	0	384
Lindquist & Vennum Political Fund	6,453	0	3,250	0	2,013
Lks & Plains Reg Cncl Carpenters & Joiners	168,241	0	205,100	0	54,846
Local 1833 Political Fund IAMAW	203	7,296	5,500	0	241
Local 28 Political Fund	9,713	20,000	6,500	0	9,615
Local 59 Political Fund	16,283	45,991	33,835	0	22,006
Local 7201 CWA Political Fund	989	0	0	0	991
Local 851 Political Action Committee	7,227	6,271	3,558	0	7,454
Local Action Political Action Committee	515	79	0	0	1,594
Local S-6 IAFF Political Fund	1,596	0	250	0	1,580
Lockridge Grindal Nauen P.L.L.P. State Pol F	73	65,250	62,005	0	702
Log Cabin Republicans of Minnesota	0	808	120	0	229
Lommen Nelson Political Action Committee	0	1,275	1,225	0	24
Lower Sioux Political Education Fund	849	119,000	98,850	0	15,899
M H H A PAC	7,825	4,030	6,250	0	5,492
MABC PAC	3,002	11,095	13,850	0	165
MAC-PAC	3,038	4,601	2,400	0	4,384
MAFMIC Political Action Committee	8,046	10,629	12,300	0	6,153
Mah Mah Wi No Min Fund I	96	99,942	80,950	4,066	15,246
MAIDA (Minn Asian-Indian Democratic Assoc)	1,557	1	0	0	1,508
MAMBI PAC	0	5,600	2,500	0	3,074
Management Concerned for Public Education	4,945	2,075	1,900	0	5,000
MAPE-PAC	30,166	61,888	49,175	0	7,814
Maple River Education Coalition PAC	2,409	4,575	0	0	5,131
Maslon Edelman Borman & Brand Pol Action	5,768	0	750	0	5,018
MCCL State Pac	20,104	115,340	0	67,203	4,898

Political Committees and Political Funds

Committee or Fund	Cash on Hand 1/1/04	Contributions Received	Contributions Made	Independent Expenditures	Cash on Hand 12/31/04	
MCEA Political Action Committee	3,461	1,430	550	0	4,222	
Medical Alley Political Action Committee	1,074	0	500	0	574	
MEDPAC Minn Medical Political Action Com	26,231	63,204	43,300	0	17,800	
Messerli & Kramer Political Action Comm	-42	30,100	27,780	0	1,183	
MetroNorth Chamber of Commerce PAC	1,068	29	300	121	594	
Metropolitan Good Government Coalition	96	0	0	0	72	
Middle Management Assoc PAC	908	0	200	0	708	
Mining Industry Leadership Fund	0	11,475	4,350	0	7,125	
Minn ACORN Political Action Committee	1,046	2,821	0	0	3,740	
Minn AFL-CIO	8,445	0	113,229	38,459	11,707	
Minn AGPAC	1,963	5,540	2,150	0	5,113	
Minn Architects Political Action Comm	13,219	375	850	0	11,940	
Minn Assn of Automotive Brokers	110	0	0	0	50	
Minn Bank State PAC	17,907	21,245	27,467	0	10,440	
Minn Black Political Action Committee	60	0	0	0	0	
Minn Cable Comm Assoc - PAC	5,343	10,650	13,650	0	2,305	
Minn CAP -PAC	1,183	890	274	0	1,708	
Minn Chamber of Commerce Leadership Fun	20,736	93,206	59,162	20,658	1,947	
Minn Chiropractic Political Action Comm	11,761	55,183	26,750	0	16,463	
Minn Citizens in Defense of Marriage	0	106,355	0	0	418	
Minn Community Financial Serv Ctrs	1,814	0	0	0	0	T
Minn Cons Off Leg Act Committee	260	5,000	3,600	0	1,598	
Minn CPA's Public Affairs Committee	37,566	52,711	46,945	0	23,265	
Minn Democratic Alliance	0	100	100	0	0	T
Minn Democrats	6,020	41,900	0	0	8,210	
Minn Dental Political Action Committee	57,876	30,205	36,200	0	54,381	
Minn DRIVE	60,362	281,868	17,502	0	30,797	
Minn Education League Fund for Better Scho	0	0	0	0	0	T
Minn Electrical Assn PAC	1,491	0	400	0	1,031	
Minn Eye PAC	1,678	14,635	4,050	0	11,236	
Minn Farm Credit Services PAC	670	5,235	5,200	0	671	
Minn Farmers Union PAC	5,687	6,537	5,450	0	6,104	
Minn Funeral Services PAC	11,599	1,400	500	0	12,384	
Minn Hospital PAC	31,384	25,131	17,125	5,484	34,012	
Minn Independent Insurance Agents PAC	5,180	6,165	3,500	0	7,845	

Political Committees and Political Funds

Committee or Fund	Cash on Hand 1/1/04	Contributions Received	Contributions Made	Independent Expenditures	Cash on Hand 12/31/04	
Minn Investors League	0	250	200	0	50	
Minn League of Conservation Voters Political	15,096	102,300	8,776	42,090	22,566	
Minn Manufactured Home PAC	13,582	3,809	14,275	0	2,352	
Minn Milk PAC	183	0	0	0	111	
Minn Network for Progressive Action	0	5,552	2,808	0	1,386	
Minn New Democrat Political Action Comm (T	1,080	0	0	0	1,080	
Minn Nurses Assn Pol Comm (MNA-PC)	40,837	46,824	25,000	9,734	35,549	
Minn Operators of Music and Amusement PF	1,282	0	1,000	0	288	
Minn Optometric Political Action Comm	6,551	0	0	0	6,551	
Minn Organization for Vocational Educ	2,249	12,000	0	0	10,142	
Minn Outdoor Resources Enhancement Com	100	0	0	0	0	R
Minn PACE	4,045	2,978	600	0	4,413	
Minn PEOPLE Committee	14,339	301,965	82,800	21,899	135,598	
Minn Physical Therapy PAC	6,212	5,559	2,650	0	6,957	
Minn Podiatry PAC	2,756	0	250	0	2,506	
Minn Police & Peace Officers Assoc Leg Fund	197,080	92,333	11,750	0	205,726	
Minn Power PAC	1,543	18,697	6,730	0	12,536	
Minn Professional Fire Fighters PAC	21,109	23,261	8,480	0	200	
Minn Realtors Political Action Committee	427,781	169,261	93,200	5,635	480,237	
Minn Republicans for Choice Political Action	767	25,283	500	5,128	164	
Minn Retail Political Advocacy Fund	5,826	17,168	13,900	0	9,095	
Minn Seasonal Recreational Property Owners	0	540	0	0	537	
Minn Service Cooperatives' PAC	1,740	2,017	1,000	0	2,539	
Minn Service Station Assoc	5,023	974	500	0	5,497	
Minn Soybean	5,261	625	4,350	0	1,541	
Minn State Council of UNITE HERE Unions	480	6,900	5,750	0	830	
Minn State MNPL	12,102	16,257	1,900	0	8,103	
Minn State Patrol Troopers Assoc	17,534	11,421	2,950	0	26,673	
Minn Thoroughbred Assn PAC Fund	0	1,385	0	0	1,385	
Minn Trucking Assn State PAC	13,384	22,119	20,050	0	3,389	
Minn Utility Labor Council PAC	287	7,322	6,250	0	1,359	
Minn Wheat Political Action Committee	16,703	4,952	4,000	0	13,973	
Minn Women's Campaign Fund State PAC	26,443	80,555	16,550	786	4,366	
Minn Women's Political Caucus/PAC	1,452	1,762	0	0	835	
Minneapolis Bldg & Construct Trades Council	10,780	15,738	7,200	0	16,904	

Political Committees and Political Funds

Committee or Fund	Cash on Hand 1/1/04	Contributions Received	Contributions Made	Independent Expenditures	Cash on Hand 12/31/04	
Minneapolis Central Labor Union Council	3,043	128,006	45,388	27,695	22,996	
Minneapolis Downtown Council PAC	4,423	0	800	0	3,493	
Minneapolis Fire Department Pensioners' PC	6,509	11,175	12,150	0	5,119	
Minneapolis Firefighter's Relief Assn Pol Fd	15,955	28,471	24,000	0	20,249	
Minneapolis Municipal Retirement Assoc	12,793	0	4,500	0	8,293	
Minneapolis Police Relief Assoc	13,634	21,441	20,450	0	13,575	
Minneapolis Retired Police Assoc Political Fd	244	36,400	18,500	0	3,442	
Minnesota NOW PAC	983	455	850	0	534	
Minnesotans for a Better Tomorrow	0	1,450	0	1,354	17	
Minnesotans for a Democratic Majority	31	3,010	0	0	705	
Minnesotans for a Responsible Majority	1,046	0	0	0	1,046	
Minnesotans for a Single House Legislature	132	0	0	0	107	
Minnesotans for Lower Taxes	3,328	0	0	0	3,244	
MMGMA PAC	0	0	0	0	0	
MN Corn	37,937	14,838	4,750	0	31,745	
MN Utility Investors Pol Action Fund	2,045	1,484	950	0	2,558	
Motel Operators Political Action Committee	674	0	0	0	674	
Motorcycle PAC of Minn	2,995	7,988	700	0	6,091	
MPS PAC	2,776	5,155	2,850	0	4,766	
MSA-PAC	19,016	200	6,600	0	12,116	
MSCA-PAC	2,764	2,824	1,700	0	3,888	
MUCA PAC (Minn Utility Contractors Assn)	5,478	1,970	2,700	0	3,807	
Multi Housing Political Action Committee	47,681	21,208	37,950	0	30,514	A
MWL Voter Outreach Political Fund	7,489	5,786	0	6,853	1,909	
NAIOP Economic Growth Fund	15,950	17,225	14,100	0	13,636	
NARAL Pro-Choice Minn Election Fund	874	18,362	4,128	4,150	1,265	
Neighbors for Life PAC	382	0	0	0	382	
NFIB/MN Save America's Free Enterprise Tru	216	7,050	1,930	414	4,371	
Northeastern Minnesotans for Jobs	443	8,416	0	8,709	8	
Northern Dakota County Chambers PAC	0	750	0	0	307	
Northwest Petroleum NPPAC	23,635	11,165	17,060	0	16,453	
NRA Political Victory Fund	18,144	90,541	0	753	78,960	
Opportunity Minnesota	0	104,972	0	0	0	T
Ottertail Power PAC	634	5,914	1,950	0	4,560	
OutFront Minnesota Action	0	16,188	0	0	380	

Political Committees and Political Funds

Committee or Fund	Cash on Hand 1/1/04	Contributions Received	Contributions Made	Independent Expenditures	Cash on Hand 12/31/04	
PACE International Union	5,620	24,661	0	0	16,109	
Padilla Speer Beardsley Political Action Com	429	0	0	0	429	
Painters Union Local No 61 Political Action	5,741	3,262	1,000	0	7,753	
PAL 9 Natl Assoc of Letter Carriers	9,529	10,201	5,300	0	8,946	
Paper Allied-Ind Chem & Energy Workers Intl	3,945	429	0	0	4,367	
People in Construction Political Action Comm	10,223	40,484	14,950	0	7,494	A
People Power 2000	149	0	0	0	93	T
PharmPAC	15,457	12,730	15,150	0	9,387	
Pine Bend PAC	5,360	2,500	6,100	0	1,260	
Pipe Fitters Local 539	10,289	14,318	15,750	0	6,356	
Planned Parenthood of Minn Pol Action Fund	24,612	19,895	2,500	0	14,405	
Plumbers & Pipefitters Local #589 Pol Action	12,193	2,157	5,300	0	9,049	
Plumbers & Steamfitters Local 11 PAC Fund	9,040	5,482	7,600	0	6,172	
Plumbers Local Union #15 COPE Account	421	7,860	7,800	0	481	
Police Officers Alliance of MN Pol Action Fund	7,175	0	6,500	0	513	
Police Officers Fed of Mpls Contingency Fund	22,784	28,110	12,600	0	36,015	
Political Action Fund of Duluth Firefighters	333	6,592	0	0	6,924	
Power P A C	1,501	9,491	8,850	0	2,103	
Prairie Island Indian Community PAC	23,729	95,000	95,150	0	24,586	
Principals' Action League	4,282	125	0	0	4,356	
Printing Industries Political Action Committee	0	2,950	0	0	1,806	
Progressive Action Duluth	619	2,095	100	0	1,128	
Progressive Conservative Political Action Co	501	310	0	0	772	
Progressive Minn PAC	6,459	2,500	1,677	0	5,979	
Public Emp Pension Serv Assn (PEPSA) Pol	4,586	6,275	3,825	0	5,807	
Public Party of Minnesota (The)	286	5	0	0	291	
Putting Minnesota First	0	21,082	0	14,375	4,325	A
Ramsey County Republicans	225	0	0	0	225	
Reason To Vote	0	0	0	0	0	T
Red Lake PAC	0	10,008	10,000	0	8	
Red Wing Area Business Leadership Council	480	0	0	0	480	
Reform Party of Minnesota	304	0	0	0	204	
Republican Pro-Life Caucus	77	0	0	0	77	
Republican Victory Club	0	0	0	0	0	
Retired Peoples Political Action Fund	21,884	7,925	8,000	0	20,078	

Political Committees and Political Funds

Committee or Fund	Cash on Hand 1/1/04	Contributions Received	Contributions Made	Independent Expenditures	Cash on Hand 12/31/04	
Rice, Michels, & Walther LLP Political Fund	1,719	10,000	9,800	0	387	
Richfield Republican City Committee	1,596	0	0	0	1,335	
RKM&C Fund	4,554	90,000	90,200	0	3,904	
Road PAC of Minn	26,232	22,070	21,500	0	26,708	
Robbinsdale Federation of Teachers COPE F	5,659	0	900	0	3,106	
Rochester Area Chamber of Comm Politic Act	1,314	6,775	0	0	2,264	
RSLC Minnesota PAC	0	12,112	10,000	0	2,074	
Rural Electric Political Action Comm	14,424	13,765	15,300	0	10,837	
Rural Minn Preservation	1,498	4,350	0	0	48	
Saint Paul Area Chamber of Commerce PAC	6,397	43,604	9,100	0	30,837	A
Savings Assns for Voter Educ & Responsibilit	3,869	2,190	850	0	5,209	
School Lunch Bunch	760	2,219	450	0	2,327	
Schwan's Political Action Committee	14,147	31,205	0	0	29,272	T
SEH Employees Minn Committee	6,481	12,000	14,300	0	3,710	
SEIU Local 113	4,897	50,172	500	0	3,990	
SEIU Minn State Council Political Fund	3,140	70,190	54,130	6,191	8,265	
Sensible Gun Laws	0	13,214	0	10,118	2,379	
Service Empl Intl Union Pol Edu & Action Fun	738,282	40,670,581	20,000	0	2,081,342	
Shakopee Mdewakanton Sioux	29,310	195,000	205,950	0	18,344	
Sheet Metal Workers PAC 10	0	2,956	800	0	1,842	
Sierra Club Political Committee	3,176	4,090	2,000	0	3,712	
SITCO PAC	32,280	30,976	29,950	0	32,304	
So Dakota Cty Labor Council COPE Fund	920	0	2,300	0	513	
SOF - PAC	7,201	6,500	13,652	0	77	
Somali American Democratic Association	3,691	1,450	0	0	126	
Southeast Metro Business PAC	0	604	0	86	106	
Southeast Minnesota Young Republicans	397	705	0	0	504	
Southern Minn Beet Sugar Cooperative PAC	480	2,500	2,500	0	430	
Sprinkler Fitters Local Union No 417	12,318	4,548	3,950	0	11,957	
St Cloud Area Chamber of Commerce PAC	2,447	2,950	600	0	2,150	
St Croix Valley Central Labor Union	5,934	5,868	2,850	0	802	
St Paul Firefighters Local 21 Political Action C	7,789	11,775	0	0	15,227	
St Paul Pipefitters Local 455 PAC	29,072	29,550	23,950	0	11,975	
St Paul Trades & Labor Assembly PAC	5,502	32,434	1,083	1,495	20,493	
St Paul Ward 4 DFL	1,379	0	0	0	1,379	

Political Committees and Political Funds

Committee or Fund	Cash on Hand 1/1/04	Contributions Received	Contributions Made	Independent Expenditures	Cash on Hand 12/31/04	
Stonewall DFL (The)	1,471	11,444	1,950	0	1,966	
Suburban School Emp Local 284 Pol Act Fun	739	5,000	0	0	3,724	
Swede Hollow Democratic Club	4,107	1,600	300	0	857	
TAC PAC 2705	764	200	400	0	564	
Taxpayers League MN Victory Fund	17	26,100	0	33,904	-6,716	A
Tenth Ward & Rural Ramsey DFL Donut Boot	30,855	139,901	59,200	0	20,217	
Together for Term Limits	41	0	0	0	20	
TRIAL-PAC	20,845	84,324	86,791	0	7,418	
Twin Cities Republican Assn	3,871	8,113	2,670	0	1,752	
TwinWest Chamber of Commerce PAC	11,781	22,370	13,592	6,724	5,233	
U A Plumbers Local #34 Political Fund	100	6,353	6,350	0	-3,007	A
U of M Faculty Candidate Support Committee	462	0	100	0	338	
UAW Minn State CAP Council Political Fd	7,906	6,007	6,390	0	7,500	
Union Friends Fund-Direct Aid (UFF-DA)	149	0	0	0	150	
United Food & Commerical Workers, Council	7,862	3,644	250	0	11,356	
United Steelworkers of America District #11	280	30,137	1,350	0	11,284	
USWA LU 1938 PAC	703	246	500	0	449	
USWA LU 7263 PAC Fund	540	0	0	0	540	
UtiliCorp United--State PAC Minn Employees	3,000	0	0	0	0	T
UTU PAC-MN	16,522	13,364	13,450	0	2,336	
VET-PAC of Minn	18,424	10,625	6,170	0	18,220	
Volunteer Fire Fighter Political Committee	545	1,810	1,400	0	931	
VOTE - 66	7,807	6,000	2,350	0	11,307	
Vote Minnesota!	105	0	0	0	0	T
Washington County Constitution Party	15	5	0	0	20	T
Waste Management PAC of Minn	5,749	4,650	4,300	0	4,099	
White Earth PAC	0	11,200	10,200	0	600	
Windingstad Political Action	3,829	4,084	3,500	0	2,747	
Winthrop & Weinstine, PA Political Fund	1,052	600	1,500	0	150	A
Working Families Coalition	60	3,845	0	0	5	
Total	**5,679,630**	**48,687,535**	**4,508,783**	**820,303**	**7,223,870**	

Independent Expenditures
Political Party Units

Committee	Total
Minn DFL State Central Committee	1,544,750
DFL House Caucus	27,694
DFL Senate Caucus	23,468
56th Senate District DFL	4,866
51st Senate District DFL	2,521
38th Senate District DFL	1,654
52nd Senate District DFL	1,239
23rd Senate District DFL	862
Nicollet County DFL	617
31st Senate District DFL	275
Subtotal	**$1,607,945**
HRCC	1,242,118
Senate Victory Fund	4,878
Pine County RPM	2,507
Nicollet County RPM	1,240
Mower County RPM	600
Dodge County RPM	130
Subtotal	**$1,251,473**
Total	**$2,859,418**

Independent Expenditures
Political Committees and Political Funds

Committee or Fund	Total
Education Minn PAC	$206,140
Coalition of MN Businesses PAC	$130,428
Jobs Political Fund	$83,015
MCCL State Pac	$67,203
Minn League of Conservation Voters Political Fund	$42,090
Minn AFL-CIO	$38,459
Taxpayers League MN Victory Fund	$33,904
Minneapolis Central Labor Union Council	$27,695
Minn PEOPLE Committee	$21,899
Minn Chamber of Commerce Leadership Fund	$20,658
Citizens for Effective Government	$16,974
Putting Minnesota First	$14,375
Freedom Club State PAC	$14,039
America Coming Together Minnesota	$10,625
Sensible Gun Laws	$10,118
Minn Nurses Assn Pol Comm (MNA-PC)	$9,734
Northeastern Minnesotans for Jobs	$8,709
MWL Voter Outreach Political Fund	$6,853
Clean Water Action Voter Education Project	$6,843
TwinWest Chamber of Commerce PAC	$6,724
SEIU Minn State Council Political Fund	$6,191
Minn Realtors Political Action Committee	$5,635
Minn Hospital PAC	$5,484
Minn Republicans for Choice Political Action Com	$5,128
NARAL Pro-Choice Minn Election Fund	$4,150
Mah Mah Wi No Min Fund I	$4,066
GOP FC PAC	$3,075
Greater Minnesota Victory Fund	$3,033
St Paul Trades & Labor Assembly PAC	$1,495
Minnesotans for a Better Tomorrow	$1,354
Coalition for Democratic Values	$1,126
Minn Women's Campaign Fund State PAC	$786

Committee or Fund	Total
NRA Political Victory Fund	$753
CAR, Committee of Automotive Retailers	$460
BAM-PAC	$460
NFIB/MN Save America's Free Enterprise Trust	$414
MetroNorth Chamber of Commerce PAC	$121
Southeast Metro Business PAC	$86
Total	**$820,303**

Independent Expenditures by Political Committees and Party Units

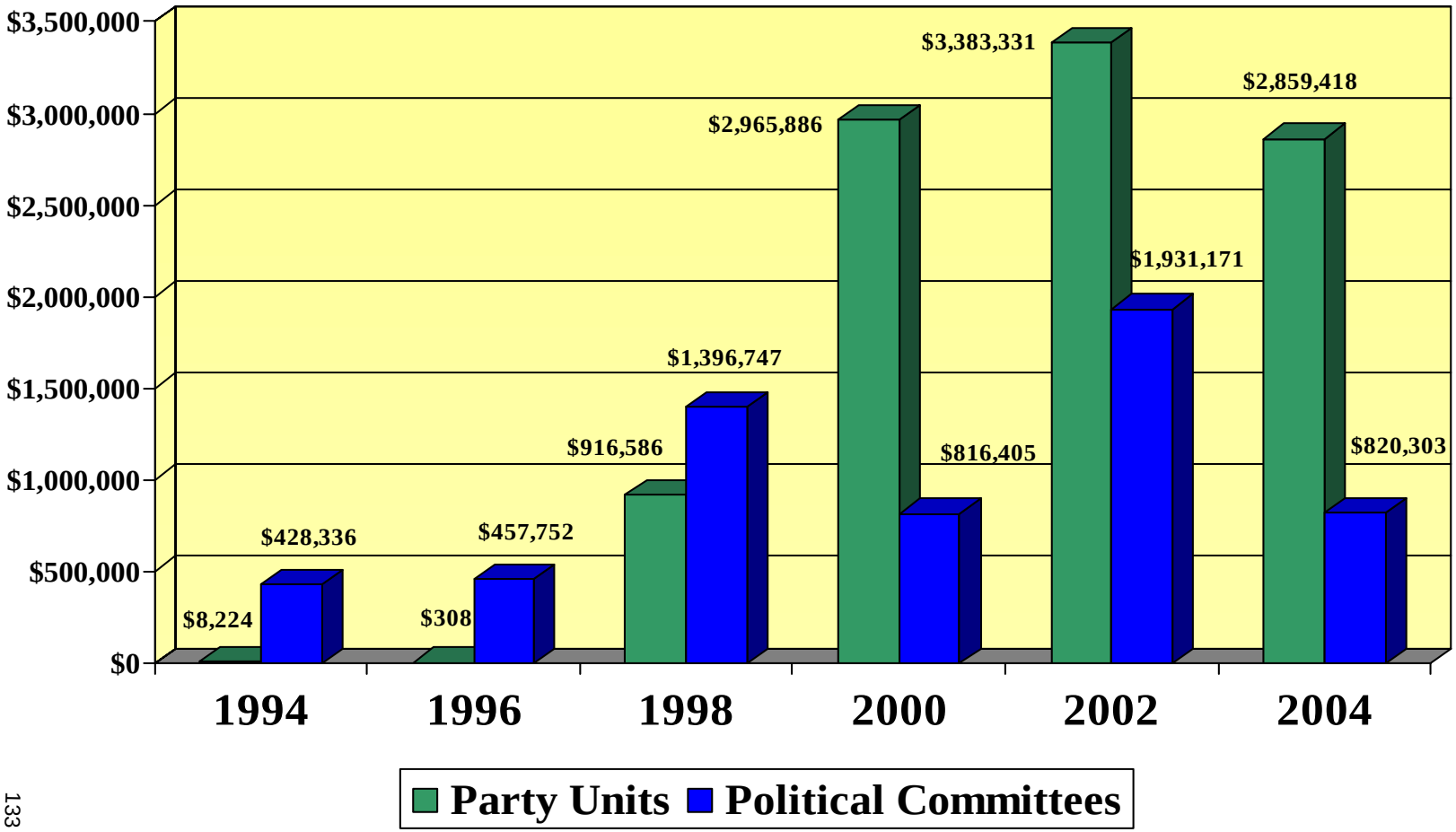

Political Parties Major Donors

Green Party of Minnesota

5th Congressional District GPM

Gerber, Darrell	550
Jore, Joshua	750
Leskela, Sue	261
Zimmerman, Dean	270
	1,831

Duluth GPM

Zeppa, Alan	1,000
	1,000

Green Party of Minn

5th Congressional District GPM	250
Anderson, Alan	300
Anderson, Helen	300
Beegle, Margaret	240
Ciernia, Robert	250
Cramer, Scott	300
Garlan, Margaret Amber	280
Garwood, Seth	220
Gidson, John	300
Gilman, Rhoda	1,000
Howard, Jane	300
Hurd, Patricia	240
Irish, Donald	250
James, Ashley	550
Kane, Kathleen	240
Knudsen, Dag	600
Knutson, Erik	260
Kopp, Rebecca	334
Leskela, Susan	300
Levie, Joel	300
Macgowan, Chris	265
Mellom, Carol	240
Ormsby, Gabe	375
Uhlman, Dorothy	500
Winston, Robert	750
Green Party of US	219
	9,163

Green Party of Minnesota Total	**11,994**

Independence Party of Minnesota

1st Congressional District IPM

Viken, Tom	325
	325

4th Congressional District IPM

Citizens for Brian Balfanz	273
	273

5th Congressional District IPM

Tharaldson, Peter	822
	822

Independence Party of Minn

Bean, Bruce	500
Beaudin, Nathan	1,000
Callander, Allan	250
Fiscus, Charles	500
Hutchinson, Peter	300
Johnson, Buford	2,962
Lamothe, Craig	499
Schwarz, Audri	767
Committee to Elect Laura Holzschu	262
	7,040

Independence Senate Caucus

Heithoff, Kenneth	250
Strusinski, William	2,000
MEDPAC Minn Medical Political Acti	300
	2,550

Independence Party of Minnesota Total	**11,010**

Democratic Farmer Labor Party

1st Congressional District DFL

Blue Earth County DFL	240
Dodge County DFL	210
Freeborn County DFL	320
Mower County DFL	400
Nicollet County DFL	280
	1,450

2nd Congressional District DFL

34th New Senate DistrictDFL	210
Moravec, Susan	378
Simon, Frank	296
IBEW Local 292 Political Education	1,590
	2,473

3A House District DFL

Education Minn PAC	400
International Union of Operating En	300
Northwest Petroleum NPPAC	250
	950

3B House District DFL

Minn DFL State Central Committee	500
Aitkin County DFL Club	500
CAR, Committee of Automotive Ret	400
International Union of Operating En	500
Laborers' DistrictCouncil of Minn &	250
	2,150

3rd Congressional District DFL

43rd Senate District DFL	250
Olson, Robert	255
IBEW Local 292 Political Education	350
Karen Jenkins Volunteer Committee	220
	1,075

4th Congressional District DFL

St Paul DFL	250
Madsen, Robin	206
Vento, Susan	275
AFSCME Council 14 PEOPLE Fund	500
St Paul Pipefitters Local 455 PAC	470
St Paul Trades & Labor Assembly P	220
Nora Slawik for State Representativ	250
Wasiluk (Scott) Volunteer Committe	210
	2,381

5th Senate District DFL

6th Senate District DFL	2,000
Minn DFL State Central Committee	2,600
CAR, Committee of Automotive Ret	500
Dorsey Political Fund	350
Fond du Lac Committee of Political	500
Iron Range Bldg Trades-PAF	500
Laborers' DistrictCouncil of Minn &	250
Lower Sioux Political Education Fun	500
Mah Mah Wi No Min Fund I	500
Northwest Petroleum NPPAC	600
Plumbers & Pipefitters Local #589 P	2,500
Plumbers Local Union #15 COPE A	350
USWA LU 1938 PAC	500
UTU PAC-MN	500
Klobuchar, Amy	500
	12,650

6th Congressional District DFL

Rego, Susan	280
IBEW Local 292 Political Education	5,350
Pipe Fitters Local 539	250
	5,880

6th Senate District DFL

Carpenters Local #606 PAC	400
CUVOL	525
Dul Bldg Trades Vol Party Fund	300
International Union of Operating En	400
Iron Range Bldg Trades-PAF	300
Lks & Plains Reg Cncl Carpenters &	500
Mah Mah Wi No Min - I	500
Minn Realtors Political Action Comm	1,000
Plumbers & Pipefitters Local #589 P	400
Road PAC of Minn	250
St Paul Pipefitters Local 455 PAC	1,000
	5,575

7th Senate District DFL

Lockridge Grindal Nauen P.L.L.P. St	250
Mah Mah Wi No Min - I	300
VOTE - 66	1,000
	1,550

8th Congressional District DFL

Hubbard County DFL	210
Lake County DFL	400
Fond du Lac Committee of Political	500
Lower Sioux Political Education Fun	500
Mah Mah Wi No Min Fund I	2,000
Pipe Fitters Local 539	500
	4,110

8th Senate District DFL

Chisago County DFL	500

Political Parties Major Donors

Pine County DFL	400
(Bill) Hilty Volunteer Committee	700
	1,600

14th Senate District DFL

Committee to Elect Kent Nelson	2,276
	2,276

15th Senate District DFL

Nolan, Anne	210
	210

19th Senate District DFL

Lks & Plains Reg Cncl Carpenters &	500
	500

20th Senate District DFL

Friends of Roger Cooper	1,338
Friends of Roger Cooper/Julie Werti	1,338
Klobuchar, Amy Hennepin County A	500
	3,176

22nd Senate District DFL

Murray County DFL	232
Minn Democrats	1,000
	1,232

23rd Senate District DFL

Burton, Verona Devine	325
UTU PAC-MN	800
Amy Klobuchar Volunteer Comm	500
	1,625

30th Senate District DFL

UTU PAC-MN	500
	500

31st Senate District DFL

Amy Klobuchar Volunteer Committe	500
	500

32nd Senate District DFL

Education Minn PAC	300
IBEW Local 292 Political Education	1,000
Elect Mick Ganley	367
	1,667

33rd Senate District DFL

Watson, Douglas	250
Carpenter's Local 1644 PAC	500
	750

34th Senate DistrictDFL

2nd Congressional District DFL	225
	225

35th Senate District DFL

Ayers, Stephen	340
Shakopee Mdewakanton Sioux	250
	590

38th Senate District DFL

2nd Congressional District DFL	1,000
Fredenburg, Wesley	300
Local 59 Political Fund	450
Minn Network for Progressive Action	408
Friends for (Deanna) Wiener	3,000
	5,158

39th Senate District DFL

Tilley, Barry	300
CAR, Committee of Automotive Ret	300
Committee of Thirteen Legislative F	250
IBEW Minn State Council PAC	500
Local 59 Political Fund	450
Minn Chiropractic Political Action Co	500
Minn Utility Labor Council PAC	250
Prairie Island Indian Community PA	500
Public Emp Pension Serv Assn (PE	300
SITCO PAC	250
TRIAL-PAC	500
UTU PAC-MN	500
Joe Atkins for State Representative	350
Amy Klobuchar Volunteer Committe	500
	5,450

40th Senate District DFL

Millman, Kimberly	431
Ray Heinonen Volunteer Committee	350
	781

41st Senate District DFL

Carlten, Donna	210
Smith, Diane Klein	220
	430

42nd Senate DistrictDFL

Larson, James	485
McNiff, Janeen	227
Norrish, Rupert	212
Stuart, Barbara	215
	1,140

43rd Senate District DFL

6th Congressional District DFL	1,000
Chandler, Karen	240
Kim, Sheila	216
Lund, Mary	240
Rogers, Marcia	240
Schmit, Joe	305
Stevenson, Jackie	273
	2,513

44th Senate District DFL

L Simon, Ron	1,000
Local 59 Political Fund	450
Lower Sioux Political Education Fun	1,000
Mah Mah Wi No Min Fund I	500
UTU PAC-MN	500
	3,450

45th Senate District DFL

Matthews, James	249
Committee of Thirteen Legislative F	500
IBEW Minn State Council PAC	250
Inter Faculty Organization Lobby Fu	600
Minn Utility Labor Council PAC	500
Minneapolis Bldg & Construct Trade	500
Pipe Fitters Local 539	500
Prairie Island Indian Community PA	500
SEIU Minn State Council Political F	500
St Paul Pipefitters Local 455 PAC	500
Klobuchar, Amb	500
	5,099

46th Senate District DFL

Amalgamated Transit Union, Local	1,000
IBEW Local 292 Political Education	500
Laborers' DistrictCouncil of Minn &	400
Minn Realtors Political Action Comm	2,500
Minn Utility Labor Council PAC	500
Minneapolis Bldg & Construct Trade	500
Minneapolis Municipal Retirement A	500
Pipe Fitters Local 539	600
Prairie Island Indian Community PA	500
Sprinkler Fitters Local Union No 41	250
St Paul Pipefitters Local 455 PAC	500
	7,750

47th Senate District DFL

Hortman, Melissa	225
Amalgamated Transit Union, Local	1,000
Lks & Plains Reg Cncl Carpenters &	500
Minn Utility Labor Council PAC	500
Minneapolis Central Labor Union Co	5,500
SEIU Minn State Council Political F	500
Melissa Hortman Campaign Commit	800
	9,025

50th Senate District DFL

Lower Sioux Political Education Fun	500
Tenth Ward & Rural Ramsey DFL D	8,300
Amy Klobuchar Volunteer Committe	500
	9,300

51st Senate District DFL

Education Minn PAC	400
IBEW Local 292 Political Education	750
IBEW Minn State Council PAC	250
Lks & Plains Reg Cncl Carpenters &	500
Local 59 Political Fund	250
Minn PEOPLE Committee	500
Minn Utility Labor Council PAC	500
Minneapolis Central Labor Union Co	5,000
Pipe Fitters Local 539	500
Shakopee Mdewakanton Sioux	250
Tenth Ward & Rural Ramsey DFL D	3,600
U A Plumbers Local #34 Political Fu	400
	12,900

52nd Senate District DFL

IBEW Minn State Council PAC	500
Local 59 Political Fund	450
Minn Utility Labor Council PAC	500
UTU PAC-MN	500
	1,950

53rd Senate District DFL

Tenth Ward & Rural Ramsey DFL D	11,300

Political Parties Major Donors

	11,300

54th Senate District DFL

Tenth Ward & Rural Ramsey DFL D	15,000
UTU PAC-MN	500
	15,500

55th Senate District DFL

Tenth Ward & Rural Ramsey DFL D	8,200
Wasiluk (Scott) Volunteer Committe	400
	8,600

56th Senate District DFL

6th Congressional District DFL	950
Amalgamated Transit Union, Local 1	1,000
IBEW Minn State Council PAC	750
Local 59 Political Fund	450
Minn DRIVE	300
Minn PEOPLE Committee	500
Pipe Fitters Local 539	500
Sprinkler Fitters Local Union No 417	300
St Paul Pipefitters Local 455 PAC	700
U A Plumbers Local #34 Political Fu	500
UTU PAC-MN	500
	6,450

57th Senate District DFL

Klobuchar, Amy	500
	500

58th Senate District DFL

Lower Sioux Political Education Fun	500
Minn Hospital PAC	250
Linda Higgins Volunteer Committee	450
Amy Klobuchar Vol Comt	500
Volunteers for Earnest Belton	1,400
	3,100

60th Senate District DFL

Beaty, Christopher	550
Farley, Sarah	700
Mah Mah Wi No Min - I	250
Minn Chiropractic Political Action	500
(Frank) Hornstein Volunteer Commit	600
Kelliher (Margaret A) Vol Comm	300
	2,900

61st Senate District DFL

Lks & Plains Reg Cncl Carpenters &	500
Volunteers for (D Scott) Dibble	250
Amy Klobuchar Volunteer Committe	500
	1,250

62nd Senate District DFL

Davnie, Jim	220
	220

63rd Senate District DFL

Hatch-Clay, Ruth	226
Kauffman, Karla	201
CAR, Committee of Automotive Ret	500
Minn Chiropractic Political Action Co	500
	1,428

66B House District DFL

Tenth Ward & Rural Ramsey DFL D	12,800
	12,800

66th Senate District DFL

66A House District DFL	1,000
66B House District DFL	3,500
	4,500

67th Senate District DFL

CAR, Committee of Automotive Ret	300
	300

Becker County DFL

Plumbers & Steamfitters Local 11 P	500
Volunteers for Bernhard Eken	500
	1,000

Beltrami County DFL

Dayton, Mark	500
Education Minn PAC	300
IBEW Minn State Council PAC	250
Lks & Plains Reg Cncl Carpenters &	500
Local 59 Political Fund	450
Minneapolis Federation of Teachers	450
SEIU Minn State Council Political F	500
(William) Weis for House of Repres	500
	3,450

Carlton County DFL

Fond du Lac Committee of Political	1,000
	1,000

Chisago County DFL

Hill, Theresa	550
	550

Clay County DFL

Amy Klobuchar Volunteer Committe	500
	500

Clearwater County DFL

Lks & Plains Reg Cncl Carpenters &	500
	500

Crow Wing County DFL

Minn DFL State Central Committee	1,300
Brekke, Burma	500
Mah Mah Wi No Min Fund I	3,000
	4,800

DFL House Caucus

3A House District DFL	2,000
5th Senate District DFL	500
14th Senate District DFL	1,000
47th Senate District DFL	12,300
Carlton County DFL	500
Adair, Richard	250
Adams, Gordon	250
Aizpuru, Richard	250
Alt, James	250
Amundson, Luther	1,000
Anderson, David	250
Anthony, Christine	250
Barrow, Patricia	250
Bell, Ford	250
Bell, William	500
Bergmark, R Edward	2,000
Berkowitz, Shayna	250
Beutel, Robert	400
Biersdorf, Lee	350
Bird, Charles	750
Birdsong, Donald	250
Birnberg, Paul	1,000
Blaze, Sandi	500
Boado, Andrea	250
Boekoff, Jay	500
Bolt, David	500
Brekke, John	500
Brennan, Katherine	250
Brown, Richard	3,000
Bryant, Michael	750
Buntrock, Dean	1,000
Cahill, Mary	1,000
Carlson, Gary	400
Carlson, Nannette	250
Carp, Bertram	500
Carter, Mark	1,120
Caruso, Gerald	250
Caruso, Sarah	250
Cavner, Catherine	250
Cavner, Hollis	250
Chadwick, Richard	500
Christensen, Robert	1,000
Clapp, Sharon	1,000
Clarke, Jean	250
Clarke, Richard	250
Cleary, Siobhan	375
Cohen, Burton	450
Cohen, Rusty	300
Collins, Jennifer	375
Cooper, Peter	250
Cooperman, Andrew	250
Cooperman, Dyanne	250
Costley, Kevin	400
Cowles Jr, John	2,500
Cowles, Sage	2,500
Crosby, Joseph	1,300
Cummins III, Carl	250
Dale, Candy	500
Dale, Craig	500
Davis, Frances	1,000
Dayton, Bruce	5,000
Dayton, Julia	10,000
Dayton, Mark	21,000
Dill, David	300
Dittrich, Allen	2,250
Dittrich, Denise	2,250
Dolan, Janet	500
Doot, Guy	250
Doot, Jennifer	250

Political Parties Major Donors

Dorfman, Janet	500
Dowling, Joe	375
Downes, Lana	250
Downes, Paul	250
Doyle, Nicholas	250
Drude, Carolyn	750
Duddingston, Charles	500
Duddingston, Dan	250
Dunbar, Frank	550
Entenza, Matt	91,003
Estenson, Donald	215
Evans, Christine	300
Fan, Susan	250
Feldshon, Archelle	375
Feldshon, S David	375
Feshbach, Andrea	300
Flaherty, Jamie	500
Flaherty, Mary	750
Flom, Katherine	500
Fluegel, Wilbur	1,000
Forester, Barbara	250
Foster, Joseph	500
Freeman, Carol	600
Freeman, Jane	500
Gerten, Nicholas	1,000
Gilbert Jr, Thomas	1,000
Goebel, Ray	250
Goldenberg, Stuart	250
Goldner, Barbara	500
Gornick, Katherine	5,500
Haase, Ashley	500
Hale, Roger	300
Hall, L Michael	1,000
Hall, Samuel	1,000
Hallberg, Mark	500
Hallberg, Mary	500
Halleland, Keith	1,000
Hanna, Nancy	500
Harden, Richard	325
Harden, Ruth	325
Harper, Trudy	500
Harrey, Yvonne	600
Harris, Eleanor	500
Harrison, Alfred	500
Haselow, Justine	225
Haselow, Robert	3,225
Haskin, Steve	215
Haugen, James	1,500
Hawn, Elizabeth	250
Hayden, Bud	500
Hayden, Carol	500
Helleland, Keith	1,000
Hemsley, Barbara	2,000
Hemsley, Stephen	2,000
Herwig, Anne	500
Hillson, Randall	500
Hillson, Teresa	250
Hofstede, Diane	500
Holden, Susan	250
Holtzman, Jordan	300
Holtzman, Joyce	300
Hoover, Kristine	400
Hornstein, Stephen	250
Hosch, Ellyn	250
Hultgren, Dayton	250
Huss Jr., Alvin	1,500
Hussey, Robert	375
Ile, Micheal	250
Ingraham, David	250
Ingraham, Kathleen	250
Jacobsen, Van	250
Jarratt, James	500
Jelinek, Richard	500
Jennings, Christopher	500
Johnson, James	250
Johnson, Michael	250
Johnson, Sheldon	2,680
Jorstad, David	250
Kaemmer, Arthur	250
Karan, Michele	250
Kaufman, Doug	250
Kayser, Marlene	250
Keillor, Garrison	15,000
Kelly, Marsha	250
Kinder, Susan	1,080
King Jr, Robert	500
King, Tabitha	1,000
Klobuchar, Amy	350
Kluge, John	515
Kmetz-Sheehy, Andrea	1,500
Knabel, Thomas	500
Knoll, Verne	1,000
Kosiak, John	300
Kosieradzki, Mark	250
Kotamraju, Pradeep	215
Koutsoumpas, Carrie	2,500
Koutsoumpas, J Thomas	2,500
Lacy, Claudia	250
Lacy, Timothy	250
Lapic, Trudy	400
Larkin, Joyce	500
Lassen, Betty	250
Latimer, Nancy	500
Law, John	1,000
Lenzmeier, Kathleen	500
Leslie, Janet	500
Levitt, Richard	250
Lewis, James	500
Lilly, Perrin	250
Lindquist, Felicia	500
Lindquist, Thomas	500
Lindsay, Mark	500
Mach, Becky	250
Mach, John	250
Mackay, Ann	500
Madigan, Michael	250
McCoy, Timothy	250
McDonnell, Diane	250
McDonnell, Michael	250
McDonough, Brigid	250
McDougal, Douglas	250
McEwen, Gregory	1,000
McGovern, Patracia	250
Megarry, Carole	250
Melton, William	1,000
Mendoza, Mia	500
Mendoza, Salvador	500
Meshbesher, Ronald	250
Migliori, Joan	250
Migliori, Richard	250
Miller, Allen	250
Mondale, Joan	300
Mondale, Walter	550
Morris, Carla	500
Mosborg, Carri	215
Mosser, Gordon	400
Murphy, David	250
Murphy, Erin	300
Murphy, Patricia	250
Nedegaard, Bruce	1,000
Nelson, George	215
Nelson, Sheila	250
Neros, P	1,000
Nilsson, Jenny Lind	5,000
Norton, Marvel	500
Novak, Karen	500
Olive, Gerard	215
Opperman, Darin	1,000
Opperman, Vance	26,000
Paster, Gail Kern	250
Paster, Howard	250
Paul, Thomas	250
Pearson, Gale	1,000
Peterson Perlman, Linda	500
Peterson, Paul	1,000
Peterson, Raymond	250
Petra, Mary	500
Pettingill, Marie	315
Pfaffly, Phillip	250
Pfotenhauer, Jeanette	250
Pfotenhauer, Robert	250
Phillips, Karin	250
Plunkett, Susan	250
Pollei, Steven	250
Pritzker, Fred	300
Quam, Lois	75,000
Quinn, Linda	250
Quinn, Peter	250
Reid, Catherine	215
Riley, Peter	250
Roe, Robert	250
Roehr, Nancy	250
Romanstein, Stanley	500
Ruohonen, Richard	300

Political Parties Major Donors

Ryan, James	1,000
Salita, Dean	250
Sandy, Lewis	350
Schermer, Judith	250
Schneider, David	1,000
Schwebel, James	250
Schweiger, Paul	500
Sheehy, John	250
Sheehy, Robert	1,500
Sieben Jr, Harry	500
Sieben, Michael	750
Sieben, William	250
Slavitt, Andrew	3,000
Smith, Tina	1,000
Soma, Margaret	250
Sortland, Paul	215
Soucie, Lynn	500
Spears, Wayne	250
Sternal, Ronald	400
Stever-Zeitlin, Jill	250
Storvick, Pollei Solveig	250
Strangis, Ralph	250
Streed, Mark	500
Sudo, Yoshimasa	215
Suk, Charles	1,000
Sullivan, Laurie	300
Sutton, George	250
Sutton, Julia Tehven	250
Swanson, Kathryn	250
Swor, Gail	250
Swor, Michael	250
Thompson, Gary	300
Thurick, Patricia	250
Tremewan, Nancy	215
Trenti, John	700
Tuckson, Reed	500
Ulmer, Anne	500
Unger, Jeanne	250
Usem, Ruth	500
Van Dyck, Sharon	1,000
Vaughan, Mary	500
Velde, Brenda	205
Vojta, Christopher	250
Vojta, Deneen	250
Wade, Terry	850
Warth, Thomas	500
Weiner, Michael	500
Weiser, Irving	500
Welshons, John	250
Welshons, Lois	250
Whitely, Kayrn	500
Whitely, William	500
Wiebusch, J Fred	1,000
Wiener, Phyllis	250
Williams, Nancy	250
Winton, Sarah	250
Wojtalcwicz, Brian	1,000
Yanisch, Rebecca	650

Zagaria-Meyer, Christine	325
Zurlo, Patricia	250
Amundson, Kristen	3,100
Anfang, Richard	250
Aronson, Roger	250
Avner, Marcia	500
Bagley, Lester	250
Bjorklund, Ingrid	250
Botzek, Gary	250
Carlson, Joel	752
Carlson, Keith	250
Cassidy, Paul	250
Clark, James	1,000
Cress, David	250
Dorfman, Glenn	1,000
Doyle, O'Brien	275
Erickson, James	1,000
Flaherty, Timothy	1,800
Franzen, Douglas	300
Ginsberg, Richard	500
Griffin, Phillip	250
Guncheon, Kelly	500
Hands, Elinor	300
Hasbargen, Vernae	500
Hickey, Mike	500
Isenberg, Kim	250
Jorgensen, Julie	250
Kaul Jr, John	250
Kingrey, John	250
Kozak, Andrew	850
Kramer, Ross	250
Larson, Nancy	250
Maccabee, Paula	550
Martyn, Patrick	250
McGrann, William	250
McKiernan, Grania	500
Micheletti, Thomas	250
Morris, Randolph	250
Peterson, Douglas	400
Redmond, Lawrence	2,000
Rice, Brian	250
Robertson, Michael	250
Scamehorn, Andrea Schmidt	250
Seck, Gerald	1,450
Shea, Andrew	250
Sieben, James	250
Spano, Wyman	450
Stanoch, John	300
Stout, Susan	500
Strub, Martin	300
Strusinski, William	500
Thomas, Richard	250
Tilley, Barry	700
Vanasek, Robert (Bob)	520
Wilhelmi, Michael	250
Wilson, Kingsley	600
Young, Ellen	415
Young, Randall	250

Zagrabelny, Rachel	250
Amalgamated Transit Union, Local	2,750
Ames Construction PAC	500
Beer PAC-Minn Beer Wholesalers A	4,550
Best & Flanagan Political Fund	500
Bois Forte Political Education Fund	2,000
CAR, Committee of Automotive Ret	4,200
CARE / PAC	1,450
Carpenter's Local 1644 PAC	750
Carpenters Union Local #87 PAF	15,000
CHG PAC	2,200
Committee of Nine PAC	1,000
Committee of Thirteen Legislative F	2,050
Communication Workers of America	2,500
CUVOL	3,450
CWA District 7 Political Education	8,400
Dorsey Political Fund	5,750
DRIVE- Democrat Republican Ind. V	2,500
Education Minn PAC	61,500
Elementary Principals' Action Comm	3,200
Faegre & Benson Ltd Liability Partn	20,000
Fond du Lac Committee of Political	5,000
Food PAC of Minn	5,500
Friends of DFL Women	34,200
Friends of the Minn Zoo	250
Gray Plant Mooty Mooty & Bennett I	2,550
GREAT (Great River Energy Action	250
Health Partners Civic Affairs Counc	500
Hospitality Political Action Commit	1,000
IBEW 110 PAC	300
IBEW Local 292 Political Education	3,000
IBEW Minn State Council PAC	250
Independent Community Bankers of	1,000
Independent Consumer Finance PA	250
Inter Faculty Organization Lobby Fu	7,600
International Union of Operating En	28,640
Iron Workers Local 512	11,533
IUPAT Political Action Together Pol	20,000
Laborers' DistrictCouncil of Minn &	40,999
Lawyers Public Affairs Commission	500
Leonard, Street and Deinard PAC	1,700
Lindquist & Vennum Political Fund	250
Lks & Plains Reg Cncl Carpenters &	184,000
Local 1833 Political Fund IAMAW	1,000
Local 28 Political Fund	3,500
Local 59 Political Fund	11,500
Lockridge Grindal Nauen P.L.L.P. St	13,750
Lower Sioux Political Education Fun	12,000
M H H A PAC	250
Mah Mah Wi No Min Fund I	35,000
Management Concerned for Public	250
MAPE-PAC	28,750
MEDPAC Minn Medical Political Acti	1,500
Messerli & Kramer Political Action	2,350
Minn AFL-CIO	28,000
Minn Architects Political Action Co	500
Minn Bank State PAC	600
Minn Cable Comm Assoc - PAC	1,000

Political Parties Major Donors

Minn Chiropractic Political Action	750
Minn CPA's Public Affairs Committe	10,500
Minn Dental Political Action Commit	450
Minn DRIVE	3,300
Minn Eye PAC	1,100
Minn Farmers Union PAC	350
Minn Funeral Services PAC	500
Minn Hospital PAC	2,300
Minn League of Conservation Voters	2,500
Minn Manufactured Home PAC	500
Minn Milk PAC	1,150
Minn Nurses Assn Pol Comm (MNA	2,000
Minn PEOPLE Committee	52,000
Minn Power PAC	750
Minn Professional Fire Fighters PAC	2,500
Minn Realtors Political Action Comm	10,000
Minn Service Cooperatives' PAC	500
Minn State Council of UNITE HERE	750
Minn Trucking Assn State PAC	900
Minneapolis Central Labor Union Co	23,750
Minneapolis Fire Department Pensio	1,500
Minneapolis Firefighter's Relief As	3,350
Minneapolis Municipal Retirement A	1,000
Minneapolis Police Relief Assoc	2,750
Minneapolis Retired Police Assoc P	1,750
MN Utility Investors Pol Action Fun	250
MSA-PAC	500
MUCA PAC (Minn Utility Contractors	500
Multi Housing Political Action Comm	9,600
Northwest Petroleum NPPAC	1,000
Ottertail Power PAC	250
PharmPAC	2,750
Pine Bend PAC	500
Pipe Fitters Local 539	5,750
Plumbers & Steamfitters Local 11 P	1,000
Plumbers Local Union #15 COPE A	5,350
Police Officers Alliance of MN Pol	750
Police Officers Fed of Mpls Conting	1,500
Prairie Island Indian Community PA	56,000
Retired Peoples Political Action Fu	4,000
Rice, Michels, & Walther LLP Politi	500
Rider Bennett Citizenship Fund	250
RKM&C Fund	36,000
Road PAC of Minn	9,000
Rural Electric Political Action Com	700
Rural Issues PAC	250
Savings Assns for Voter Educ & Re	250
SEIU Minn State Council Political F	10,000
Shakopee Mdewakanton Sioux	95,000
SITCO PAC	2,100
Sprinkler Fitters Local Union No 41	950
St Paul Pipefitters Local 455 PAC	6,750
TRIAL-PAC	38,502
U A Plumbers Local #34 Political Fu	1,500
UAW Minn State CAP Council Politi	1,000
VET-PAC of Minn	500
Waste Management PAC of Minn	500
Winthrop & Weinstine, PA Political	250
(Alice) Hausman Volunteer Committ	4,500
(Barb) Goodwin Volunteer Committe	2,000
(Bill) Hilty Volunteer Committee	2,500
(Connie) Bernardy Volunteer Commi	20,550
(Frank) Hornstein Volunteer Commit	6,067
(Joe) Atkins for State Representativ	11,885
(Joe) Mullery Volunteer Committee	1,200
(Loren) Solberg Volunteer Committe	2,000
(Michael) Paymar Volunteer Commit	5,500
(Mike) Jaros Volunteer Committee	1,000
(Nora) Slawik for State Representati	6,500
(Paul) Thissen Volunteer Committee	2,167
(Rebecca) Otto for House	5,624
(Richard) Cohen Volunteer Committ	250
(Ronald) Latz Volunteer Committee	6,000
(Tim) Mahoney for House	4,000
Citizen Vol Comm for Irv Anderson	3,600
Citizens for (Anthony) Sertich	4,000
Committee to Elect Keith Ellison	1,167
Cy Thao Campaign Committee	4,000
David Dill for MN Dist 6A	1,400
Debra Hilstrom Volunteer Committe	1,800
Jean Wagenius Volunteer Committe	2,500
John Lesch for State Representative	2,600
Katie Sieben Volunteer Committee	2,700
Kelliher (Margaret A) Vol Comm	6,600
Lyndon R. Carlson Campaign Com	700
Marquart (Paul) Volunteer Committe	850
Mary Murphy Volunteer Committee	2,800
Melissa Hortman Campaign Commit	1,000
Mike Nelson Volunteer Committee	2,485
Neighbors for (Carlos) Mariani Com	3,000
Neighbors for Jim Davnie	4,500
Neighbors for Matt Entenza	8,000
People for (Daniel G) Larson	300
Tom Rukavina Campaign Committe	5,100
Volunteers for (Bernhard) Eken	300
Volunteers for Bob Anderson	250
Volunteers for Johnson (Sheldon)	3,680
Volunteers for Phyllis Kahn	3,017
Wasiluk (Scott) Volunteer	400
Amy Klobuchar Volunteer Committe	950
Duck PAC	250
Rischmiller, Knippel & Aronson	250
The Trinti Law Firm	700
Transportation Political Education L	5,000
Upper Sioux Community	2,500
	1,667,871

DFL Senate Caucus

Minn DFL State Central Committee	25,000
Almeida, Cristine	300
Amundson, Luther	300
Bailey, Cheryl	400
Bolt, David	250
Bongard, William	250
Broin, Jeff	1,000
Bryant, Michael	500
Buntrock, Dean	1,000
Cabalka, Scott	250
Carey, James	250
Carey, John	250
Christensen, Robert	500
Cohen, Burton	250
Crosby, Joe	500
Cullen, John	915
Dady, Michael	250
Dayton, Bruce	500
De Cosse, Paula	250
Doot, Guy	350
Druck, James	300
Edwards, Robert	300
Engel, Susan	250
Engelsma, Bruce	500
Figmiller, Stephen	250
Flynn, Patrick	400
Fox, Thomas	400
Frances, Davis	1,000
Goetz, John	250
Halpern, Jeffery	300
Harper, William	500
Haselow, Justine	1,600
Haselow, Robert	4,000
Hedstrom, Mary	250
Heegard, Peter	250
Huber, Kathy	250
Jennings, Cara	500
Johnson Cynthia	1,000
Johnson, Rodger	450
Juliano, David	250
Kaplan, Samuel	250
Kelly, Mike	250
Knoll, Verne	2,000
Kosiak, John	250
Kosieradzki, Arthur	250
Kraemer, David	3,500
Kuhi, Mary	220
Kukielka, Thomas	250
Lavoie, James	250
Levit, Roman	2,000
Lightle, Cheryl	215
Lindell James	250
Lund, Barbara	250
Madigan, Michael	250
McGrann, William	500
Mendoza, Mia	500
Mendoza, Salvador	500
Meshbesher, Ronald	300
Mottaz, Thomas	500
Nashawaty, Mohammed	400
Opperman, Vance	10,000
Oyaas, Mark	250
Pearson, Gale	500
Petersen, David	250
Peterson, Paul	500
Peterson, Raymond	250
Pfarr, Daniel	300

Political Parties Major Donors

Pohlad, James	5,000
Pohlad, William	5,000
Riley, Peter	250
Rousey, Steven	400
Rufer, Stephen	400
Sampson, Curtis	500
Sandberg, Leslie	250
Schwebel, James	250
Schweiger, Paul	250
Sherburne, James	500
Sieben, Harry	250
Sieben, William	250
Soucie, Lynn	250
Spears, Wayne	250
Suk, Charles	500
Terry, Steven	300
Thatcher, Paul Rexford Sr.	850
Thorstenson, Victor	1,025
Torgerson, Paul	250
Tousignant, Richard	250
Van Dyck, Sharon	500
Wade, Terry	500
Wall, Betty	250
Weiser, Irving	250
Welshons, John	250
Zander, Nancy	400
Zelle, Charles	250
Zikmund, Nyle	250
Anfang, Richard	250
Bagley, Lester	450
Bagnoli, Joseph	400
Bohn, Ray	500
Botzek, Gary	250
Brandt, Wayne	250
Breitinger, Jennifer	250
Cain, Edwin	250
Carlson, Joel	290
Carlson, Keith	250
Carnival, Douglas	250
Corbid, John	250
Dioury, Susan	250
Dorfman, Glenn	2,000
Doyle, O'Brien	500
Erickson, James	1,000
Flaherty, Timothy	250
Franke, Roger	250
Griffin, Phillip	250
Heller, Tom	250
Hofstede, Albert	750
Holten, Cort	500
Johnson, Todd	400
Kaul, John	775
Keliher, Thomas	750
Kingrey, John	250
Knapp, John	500
Kozak, Andrew	1,025
Kramer, Ross	2,000
Lamb, Kathleen	250

Larson, Daniel Joseph	1,000
Martyn, Patrick	250
Poul, Thomas	250
Redmond, Lawrence	3,000
Rice, Brian	1,000
Robertson, Michael	250
Seck, Gerald	1,600
Sieben, James	250
Spano, Wyman	350
Strusinski, William	1,500
Thurlow, Kari	250
Tilley, Barry	250
Vanasek, Robert (Bob)	250
Walseth, Samuel	700
Wilson, Kingsley	1,000
Wozniak, Angela	1,000
Young, Randall	250
AFSCME Council 14 PEOPLE Fund	1,000
Amalgamated Transit Union, Local	1,000
Ames Construction PAC	1,500
BAM-PAC	5,000
Beer PAC-Minn Beer Wholesalers A	2,800
Best & Flanagan Political Fund	500
Bike PAC	250
Bois Forte Political Education Fund	500
CAR, Committee of Automotive Ret	6,000
CARE / PAC	1,600
Carpenters Union Local #87 PAF	2,000
CHG PAC	2,750
Committee of Nine PAC	1,500
Committee of Thirteen Legislative F	1,000
Communication Workers of America	1,500
CUVOL	4,000
Dorsey Political Fund	3,500
Education Minn PAC	16,500
Electricians Local 242 IBEW PAC	500
Elementary Principals' Action Comm	750
Faegre & Benson Ltd Liability Partn	10,000
Firefighters Assoc of Mpls Politica	500
Fond du Lac Committee of Political	5,000
Food PAC of Minn	250
Friends of the Minn Zoo	500
Fryberger, Buchanan, Smith & Fred	350
Goff & Howard PAC	5,000
Gray Plant Mooty Mooty & Bennett I	1,100
Health Partners Civic Affairs Counc	500
IBEW Local 292 Political Education	500
Independent Community Bankers of	1,000
Inter Faculty Organization Lobby Fu	4,500
International Union of Operating En	7,500
Jobs Political Fund	250
Laborers' DistrictCouncil of Minn &	7,000
Lawyers Public Affairs Commission	500
Leonard, Street and Deinard PAC	1,950
Lindquist & Vennum Political Fund	250
Lks & Plains Reg Cncl Carpenters &	5,000
Local 28 Political Fund	750
Local 59 Political Fund	6,000

Lockridge Grindal Nauen P.L.L.P. St	7,366
Lower Sioux Political Education Fun	5,000
M H H A PAC	2,500
MAFMIC Political Action Committee	250
Mah Mah Wi No Min - I	14,500
Management Concerned for Public	250
MAPE-PAC	7,750
MEDPAC Minn Medical Political Acti	6,250
Messerli & Kramer Political Action	5,200
Minn AFL-CIO	1,000
Minn Architects Political Action Co	250
Minn Bank State PAC	750
Minn Cable Comm Assoc - PAC	1,750
Minn Chamber of Commerce Leade	1,250
Minn Chiropractic Political Action	6,000
Minn CPA's Public Affairs Committe	7,500
Minn Dental Political Action Commit	750
Minn DRIVE	750
Minn Eye PAC	250
Minn Farmers Union PAC	350
Minn Funeral Services PAC	500
Minn Hospital PAC	4,500
Minn IBEW State Council	1,500
Minn Manufactured Home PAC	1,000
Minn Nurses Assn Pol Comm (MNA	500
Minn Operators of Music and Amus	250
Minn PEOPLE Committee	12,500
Minn Physical Therapy PAC	250
Minn Power PAC	250
Minn Professional Fire Fighters PAC	3,000
Minn Realtors Political Action Comm	20,000
Minn Retail Political Advocacy Fund	250
Minn State Council of UNITE HERE	750
Minn Trucking Assn State PAC	1,000
Minneapolis Fire Department Pensio	1,500
Minneapolis Firefighter's Relief As	7,000
Minneapolis Municipal Retirement A	2,000
Minneapolis Police Relief Assoc	2,700
Minneapolis Retired Police Assoc P	1,200
MN Corn	1,000
MN Utility Investors Pol Action Fun	250
MSA-PAC	750
Multi Housing Political Action Comm	750
Ottertail Power PAC	250
Painters Union Local No 61 Politica	250
People in Construction Political Ac	2,750
PharmPAC	2,750
Pipe Fitters Local 539	250
Police Officers Fed of Mpls Conting	1,500
Power P A C	3,500
Prairie Island Indian Community PA	5,250
Public Emp Pension Serv Assn (PE	250
Red Lake PAC	5,000
Rice, Michels, & Walther LLP Politi	500
RKM&C Fund	500
Road PAC of Minn	5,000
Rural Electric Political Action Com	500
Saint Paul Area Chamber of Comm	250

Political Parties Major Donors

Savings Assns for Voter Educ & Re	250
SEH Employees Minn Committee	9,000
Shakopee Mdewakanton Sioux	15,000
SITCO PAC	1,000
Sprinkler Fitters Local Union No 41	300
TRIAL-PAC	12,139
U A Plumbers Local #34 Political Fu	250
UTU PAC-MN	750
VET-PAC of Minn	500
Waste Management PAC of Minn	500
(Becky) Lourey for Senate	2,000
(Tom) Saxhaug for State Senate Co	1,000
Prettner Solon Volunteer Committee	1,000
Volunteers for Bob Anderson	250
Friends of Lisa Goodman	500
	438,119

Duluth DFL

6th Senate District DFL	1,000
Goldfine, Steven	250
Labouit, Sharen	2,300
Levin, Ilene	250
	3,800

Fillmore County DFL

IBEW Minn State Council PAC	250
	250

Freeborn County DFL

Friends of Tony Samudio	1,506
Amy Klobuchar Volunteer Committe	500
	2,006

Goodhue County DFL

28th Senate District DFL	1,000
	1,000

Itasca County DFL

3B House District DFL	1,000
(William) Weis for House of Repres	500
	1,500

Kanabec County DFL

Carlson, Martin	500
Minn PEOPLE Committee	250
	750

Kandiyohi County DFL

CAR, Committee of Automotive Ret	300
Dorsey Political Fund	400
Education Minn PAC	300
Minneapolis Retired Police Assoc P	300
Shakopee Mdewakanton Sioux	250
Amy Klobuchar Volunteer Committe	500
	2,050

Koochiching County DFL

Friends of Oberstar	600
	600

Lake County DFL

Laborers' DistrictCouncil of Minn &	3,200
	3,200

LeSueur County DFL

Hohnstadt (Larry) Volunteer Comm	1,980
	1,980

Lyon County DFL

Blanchette, Nola	400
	400

Mahnomen County DFL

Minn DFL State Central Committee	400
	400

McLeod County DFL

Citizens for (Lowell) Ueland	500
	500

Meeker County DFL

Citizens for (Lowell) Ueland	500
	500

Minn DFL State Central Committee

1st Congressional District DFL	1,000
2nd Congressional District DFL	5,000
6th Congressional District DFL	750
7th Congressional District DFL	450
7th Senate District DFL	282
8th Congressional District DFL	500
34th Senate DistrictDFL	350
45th Senate District DFL	250
46th Senate District DFL	439
50th Senate District DFL	608
51st Senate District DFL	11,243
58th Senate District DFL	455
59th Senate District DFL	810
61st Senate District DFL	867
63rd Senate District DFL	450
66B House District DFL	330
Aitkin County DFL Committee	3,800
DFL House Caucus	1,662,244
DFL Senate Caucus	214,083
Douglas County DFL	300
Kandiyohi County DFL	2,000
Minneapolis DFL Committee	5,625
Olmsted County DFL	6,500
Alworth, Martha	500
Andreas, David	500
Ayers, Stephen	500
Copham, David	2,000
Cowles Jr, John	5,000
Dayton, Julia	10,000
Dayton, Mark	100,000
Deikel, Ted	5,000
Eggers, William	500
Entenza, Matt	85,075
Eychaner, Fred	5,000
Faricy Jr, John	10,000
Grossman, George	1,000
Johnson, Peggy	23,000
Johnson, Robert	23,000
Kaplan, Samuel	2,575
Keillor, Garrison	10,000
Kelly, William	500
Kobel, Cynthia	3,000
Lord, Ruth	2,500
Mannillo, John	720
Mansfield, Kyle	500
McMillan, Mary	1,000
Messinger, Alida	50,000
Miller, Charles	1,000
Montgomery, Harle	12,000
Monyak, David	1,800
Opperman, Vance	55,000
Owens, Robert	5,000
Pennie, Daniel	1,000
Quam, Lois	75,000
Richman, Robert	1,250
Ringer, Elizabeth	1,000
Robert, Janet	1,250
Rockler, Norton	500
Roen, Craig	1,000
Short, Brian	5,000
Sletten, Grace	2,000
Steiner, Irene	10,000
Tuttle, Emily Anne	1,000
Van Evera, Stephen	2,500
Walser, RJ	5,000
Wark, Mary Ann Barrows	5,000
Redmond, Lawrence	3,000
21st Century Democrats	360,023
AFSCME Council 14 PEOPLE Fund	6,250
Aitkin County DFL Club	2,000
Amalgamated Transit Union, Local	1,250
Best & Flanagan Political Fund	500
Bois Forte Political Education Fund	3,250
Branch 28, NALC Political Action	1,000
Committee for a Safe Minnesota	17,475
CUVOL	1,250
Dorsey Political Fund	1,250
Education Minn PAC	66,000
Faegre & Benson Ltd Liability Partn	750
Fond du Lac Committee of Political	25,000
Friends of DFL Women	5,100
IBEW Local 292 Political Education	2,500
International Union of Operating En	46,930
Intl Brotherhood of Elec Wkrs - Com	20,000
Joint Council 32 DRIVE	2,500
Lockridge Grindal Nauen P.L.L.P. St	1,250
Lower Sioux Political Education Fun	35,000
Mah Mah Wi No Min Fund I	17,000
MAPE-PAC	6,250
Minn AFL-CIO	45,500
Minn Farmers Union PAC	1,250
Minn Nurses Assn Pol Comm (MNA	5,000
Minn State Council of UNITE HERE	270
Minn State MNPL	1,250
Minneapolis Central Labor Union Co	5,000
PAL 9 Natl Assoc of Letter Carriers	2,500
Pipe Fitters Local 539	750
Prairie Island Indian Community PA	17,500

Political Parties Major Donors

RKM&C Fund	1,000
SEIU Minn State Council Political F	15,500
Service Empl Intl Union Pol Edu & A	10,000
Shakopee Mdewakanton Sioux	90,000
St Paul Pipefitters Local 455 PAC	1,500
Stonewall DFL (The)	1,250
TRIAL-PAC	9,000
UAW Minn State CAP Council Politi	1,250
United Steelworkers of America Dist	1,250
UTU PAC-MN	1,250
White Earth PAC	5,000
(Barb) Goodwin Volunteer Committe	500
(Michael) Hatch for Attorney Genera	50,000
(Roger) Moe for Minnesota	2,929
(Sarah) Lewerenz Volunteer Commit	294
(Tim) Mahoney for House	625
Committee to Elect Keith Ellison	800
Katie Sieben Volunteer Committee	5,550
The Powers (Ricka) Volunteer Com	1,778
Volunteers for Phyllis Kahn	950
Benson (Scott) for Senate	1,250
Grassroots Democrats	75,000
Klobuchar (Amy) Volunteers	1,000
	3,428,730

Minneapolis DFL Committee

Friends of Peggy Flanagan	629
Friends of Peter McLaughlin	386
Gloria Freeman Committee	508
John Erwin Campaign Committee	850
Linda Lee for Kids	1,495
Sharon Henry-Blythe Committee	230
	4,098

Morrison County DFL

Doot, Guy	250
Doot, Jennifer	250
Haselow, Justine	250
Haselow, Robert	250
Mendoza, Mia	250
Mendoza, Salvador	250
IBEW Minn State Council PAC	500
Local 59 Political Fund	450
MEDPAC Minn Medical Political Acti	500
Minn Chiropractic Political Action	500
Prairie Island Indian Community PA	500
SEIU Minn State Council Political F	500
Amy Klobuchar	500
	4,950

Mower County DFL

Austin Central Labor Union	800
	800

Nicollet County DFL

Randall, Maura	300
Inter Faculty Organization Lobby Fu	300
	600

Nobles County DFL

Moerke (Dale) for State Representat	280
	280

Olmsted County DFL

Albertson, Sherry	275
Butturff, Joyce	250
Daube, Cynthia	250
Daube, Jasper	250
Farris, Ardis	300
Felts, Sara	500
Foss, Barbara	325
Fredrickson, Mark	250
Hoecker, J	300
Hoffman, Alan	250
Hoffman, Judy	250
Johnson, Naney	300
Kottke, Thomas	575
Lane, Janice	375
Lanzy, Garrett	300
Morrison, Susan	225
Nelson, Diana	1,060
Nesset, Solvig	250
O'Fallon, William	300
Prescher, Rex	300
Scanlon, maggie	250
Scanlon, Paul	250
Skiba, Karen	250
Whitney, Gail	250
Wintering, Terri	225
	8,110

Otter Tail County DFL

Anderson, Dennis	340
Dayton, Mark	5,000
Donaldson, Pat	213
Donaldson, William	213
Sasseville, Katie	328
CWA Minnesota State Council	350
	6,443

Pennington County DFL

Education Minn PAC	400
	400

Pine County DFL

Benzie-Lourey, Marlana	500
McHugh, Chris	2,000
Strusinski, Donna	250
Strusinski, William	250
CAR, Committee of Automotive Ret	500
Minn PEOPLE Committee	250
	3,750

Pipestone County DFL

Moerke (Dale) for State Representat	700
	700

Precinct 12 DFL

Entenza, Matt	4,000
AFSCME Council 14 PEOPLE Fund	500
Inter Faculty Organization Lobby Fu	300
Laborers' DistrictCouncil of Minn &	300
Pipe Fitters Local 539	1,000
St Paul Pipefitters Local 455 PAC	1,000
U A Plumbers Local #34 Political Fu	250
	7,350

Rice County DFL

Esther, Hustvedt	500
	500

Rock County DFL

Moerke (Dale) for State Representat	700
	700

Sherburne County DFL

IBEW Local 292 Political Education	250
Bailey Ray's	300
	550

Winona County DFL

Palmer, Mary	500
	500

Wright County DFL

Deitering, John	338
IBEW Local 292 Political Education	500
Committee to Elect Arthur (Mick) Ra	2,000
	2,838

Democratic Farmer Labor Party Total **5,796,915**

Republican Party of Minnesota

1st Congressional District RPM

Republican Party of Minn	7,500
	7,500

2nd Congressional District RPM

LeSueur County RPM	500
Republican Party of Minn	7,500
Anderson, George	2,000
Boschwitz, Rudy	375
Cecchettini, Richard	500
Cobb, Elliot	1,000
Eggmeyer lll, John	375
Empson, James Wade	1,000
Gruss, Mark	1,000
Hagen, Russ	1,000
Heath, Vernon	500
Hofschulte, Delores	500
Holmen Hubbard, Karen	5,000
K Schilling, Hugh	1,000
Klas, Robert	1,000
Kordonowy, Thomas	1,000
Lurton, Bill	500
McGough, Thomas	375
Nagorske, Lynn	1,000
Olson, Cliff	1,000
Owens, Tim	500
Schilling, Hugh	1,000
Sundquist, Dean	1,000
Treichler, John	1,000
Wigley, Michael	1,000

Political Parties Major Donors

William, Beiber	375
Wren, John	1,000
Wylie, Craig	1,000
	34,000

3rd Congressional District RPM

Republican Party of Minn	7,500
Kaardal, Erick	500
Jim Ramstad Volunteer Comm.	5,000
Jim Ramstad Volunteer Committee	5,000
	18,000

4th Congressional District RPM

Republican Party of Minn	7,500
	7,500

5th Congressional District RPM

Republican Party of Minn	5,000
	5,000

6th Congressional District RPM

McLeod County RPM	500
Republican Party of Minn	7,500
	8,000

7th Congressional District RPM

Kandiyohi County RPM	500
Lac qui Parle County RPM	2,000
Lyon County RPM	2,000
McLeod County RPM	1,500
Meeker County RPM	1,250
Redwood County RPM	1,000
Republican Party of Minn	5,000
Cafferty, Lee	350
Marcouiller, James	1,000
	14,600

8th Congressional District RPM

Hubbard County RPM	1,500
Itasca County RPM	500
Republican Party of Minn	7,500
	9,500

14th Senate District RPM

Lynch, Patrick	500
Vos, Thomas	250
CAR, Committee of Automotive Ret	500
Committee to Re Elect Doug Stang	5,000
	6,250

32nd Senate District RPM

CAR, Committee of Automotive Ret	500
Police Officers Fed of Mpls Conting	500
(Richard) Stanek Volunteer Committ	600
(Warren) Limmer for Senate Commi	400
Volunteers for (Kurt) Zellers	1,000
Committee to Elect Penny Steele	1,000
	4,000

33rd Senate DistrictRPM

Friends of Barb Sykora	3,000
	3,000

35th Senate District RPM

Jerich, Ronald	500
CAR, Committee of Automotive Ret	500
SITCO PAC	500
	1,500

36th Senate District RPM

Steve Clark Volunteer Committee	384
	384

37th Senate District RPM

CAR, Committee of Automotive Ret	500
Committee of Thirteen Legislative F	250
Firefighters Assoc of Mpls Political F	500
	1,250

38th Senate District RPM

Insurance Federation Political Acti	500
Minn Dental Political Action Commit	1,000
Northwest Petroleum NPPAC	250
	1,750

41st Senate District RPM

57th Senate District RPM	325
Anderson, Clifford	300
Davies, Carolyn	213
Davies, Richard	213
Nyrop, Donald	250
Seaton, Douglas	250
Seaton, Hilory	250
Alice Seagren Volunteer Committee	3,000
Michel (Geoffrey) for Senate	1,350
Ron Erhardt Volunteer Committee	4,040
Bloomington Republican Committee	221
	10,411

42nd Senate District RPM

Aho, Beverly	370
Bods, Al	250
Christonson, Wendell	305
Copoult, Barbera	230
CAR, Committee of Automotive Ret	500
Committee of Thirteen Legislative F	500
Food PAC of Minn	250
Lockridge Grindal Nauen P.L.L.P. St	250
MEDPAC Minn Medical Political Acti	500
Minn Dental Political Action Commit	1,000
NAIOP Economic Growth Fund	500
SITCO PAC	500
(Erik) Paulsen Volunteer Committee	2,000
	7,155

43rd Senate District RPM

Baufield, Greg	210
Lietz, Albert	500
Lietz, Marsha	500
Pogin, Richard	320
CAR, Committee of Automotive Ret	300
CHG PAC	300
Minn Cable Comm Assoc - PAC	600
Minn Dental Political Action Committ	500
	3,230

44th Senate District RPM

Swanson, Peter	250
Redmond, Lawrence	500
CAR, Committee of Automotive Ret	500
MEDPAC Minn Medical Political Acti	250
Minn Chiropractic Political Action	500
Minn Dental Political Action Commit	1,000
Prairie Island Indian Community PA	500
(Lisa) Peilen Volunteer Committee	3,311
	6,811

45th Senate District RPM

CAR, Committee of Automotive Ret	500
IFAPAC Minn	300
Lockridge Grindal Nauen P.L.L.P. St	250
Lower Sioux Political Education Fun	500
Minn Dental Political Action Committ	1,000
Prairie Island Indian Community PA	500
	3,050

46th Senate District RPM

Elect Lana Ensrud	1,600
	1,600

47th Senate District RPM

Haglund, James	1,000
Wigley, Michael	500
BAM-PAC	500
CAR, Committee of Automotive Ret	500
Insurance Federation Political Actio	250
Minn Dental Political Action Committ	1,000
Minn Service Station Assoc	500
	4,250

48th Senate District RPM

Minn ACORN Political Action Comm	1,000
Minn Dental Political Action Commit	500
Minn Hospital PAC	250
	1,750

50B House DistrictRPM

Minn Dental Political Action Commit	1,000
	1,000

51st Senate District RPM

Beer PAC-Minn Beer Wholesalers A	250
Insurance Federation Political Actio	250
	500

52nd Senate District RPM

(Ray) Vandeveer Volunteer Committ	300
	300

54A House District RPM

Citizens for Julie Ward	366
	366

54B House District RPM

4th Congressional District RPM	1,200
Shakopee Mdewakanton Sioux	500
Friends of Kristina Jilek	700
Jacobson (Carl) for State Represent	2,500
Volunteers for Warren Anderson	500

Political Parties Major Donors

	5,400
55A House District RPM	
4th Congressional District RPM	1,200
55B House District RPM	300
Friends of Kristina Jilek	1,200
Neighbors for (Lori) Windels	500
Volunteers for (Warren) Anderson	250
	3,450
57th Senate District RPM	
Waste Management PAC of Minn	500
	500
58th Senate District RPM	
Shilepsky, Alan	360
Dan Niesen Volunteer Committee	1,176
	1,536
59th Senate District RPM	
Steven Sumner for Senate	1,356
	1,356
67B House District RPM	
(Scott) Zimmer Election Committee	250
	250
Aitkin County RPM	
J Wedel for Senate Committee	1,000
	1,000
Becker County RPM	
7th Congressional District RPM	1,000
Halvorson, Lorraine	500
Strubbe, Gary	300
	1,800
Beltrami County RPM	
Minn Retail Political Advocacy Fund	300
	300
Big Stone County RPM	
7th Congressional District RPM	750
	750
Blue Earth County RPM	
(Harry) Petersen for the People	766
	766
Carver County RPM	
Insurance Federation Political Acti	500
Minn Dental Political Action Commit	500
Multi Housing Political Action Comm	250
	1,250
Cass County RPM	
Beer PAC-Minn Beer Wholesalers A	250
CAR, Committee of Automotive Ret	300
Dorsey Political Fund	250
	800
Chippewa County RPM	
Grages, Arlan	250
Molde, Roger	250
	500
Clearwater County RPM	
7th Congressional District RPM	750
	750
Crow Wing County RPM	
Lastovich, Steven	250
Quisberg, Steve	500
Dale Walz Volunteer Committee	411
	1,161
Fillmore County RPM	
Kierlin, Robert	500
Jerich, Valerie	250
CAR, Committee of Automotive Ret	500
Committee of Thirteen Legislative F	250
Minn Chiropractic Political Action	500
Minn Dental Political Action Commit	300
Minn Independent Insurance Agents	300
NAIOP Economic Growth Fund	500
SITCO PAC	500
	3,600
Goodhue County RPM	
Hauschildt, Anthony	222
Iocco, Gary	515
Poss, Mark	275
	1,012
Houston County RPM	
Kierlin, Robert	500
Minn Dental Political Action Commit	1,000
Multi Housing Political Action Comm	250
	1,750
HRCC	
41st Senate District RPM	2,000
54B House District RPM	3,000
Grant County RPM	5,000
Yellow Medicine County RPM	5,006
Aaseng, Richard	250
Ahern, Joseph	250
Albrecht, Marilyn	2,000
Alexander, Patrick	350
Ames, Raymond	4,000
Ames, Richard	6,500
Anderson, Richard	1,000
Anderson, Terry	500
Ang, Roberto	750
Anlauf, Mary	600
Aplikowski, Beverly	350
Baarsch, Kathy	250
Bachman, Lawrence	350
Baker, Edna	325
Bakken, Brad	250
Banks, Mark	250
Baumgartner, Robert	600
Beito, David	750
Benet, Jay	500
Bergs, Paula	250
Berkness, Tim	500
Berman, Toby	250
Berneck, Mike	250
Bernick, Lori	275
Bernick, Pamela	500
Bernick, Richard	1,869
Bessette, Andy	500
Birkeland, Robert	300
Bishop, David	500
Blaisdell, Linda	350
Blattner, Scott	400
Bonestroo, Otto	350
Borgerding, George	550
Boyd, Darrell	450
Boyd, Ronald	250
Brawner, Paul	601
Bridgman, George	300
Bringgold, Paul	275
Broin, Jeff	3,000
Brottland, Barry	400
Brown, Neil	1,400
Brunner, Paul	250
Bullert, Bruce	250
Buntrock, Dean	2,000
Burgeson, Brian	400
Burgeson, John	400
Buttermann, Ann	300
Campbell, James	250
Campbell, Jon	300
Carlander, Richard	250
Carlsen, David	250
Carlson, Lawrence	250
Carpenter, Elsa	350
Casey, Charles	300
Charpentier, Ronald	250
Chute, Fred	450
Clarke, Charles	500
Coborn, Chris	500
Coborn, Daniel	1,000
Conzemius, Norbert	250
Cooley, Douglas	500
Cooper, William	21,000
Cooperman, Andrew	500
Cox, Raymond	750
Cragle, Stephen	600
Crosby, Ella	250
Cruzen, Patrick	500
Cummins III, Carl	250
Cunningham, C Todd	1,000
Curry, Steven	1,000
Dahl, Marilyn	250
Davis, P Gus	250
Davis, Susan	250
DeSimone, Livio	5,000
Dick, Jeffrey	800
Dolphin, Kathleen	2,000
Donatelle, Michael	250
Doran, Kelly	250
Doyle, Timothy	250
Driscoll, W John	250

Political Parties Major Donors

Dropo, Jeffrey	250
Druck, James	300
Duininck, Harris	350
Dy, Belen	750
Dziengel, Christine	210
Eastlund, Janis	300
Edmundson, Lois	225
Ehlinger, Thomas	250
Eklund, John	1,000
Ellingson, Robert	250
Emerson, Lois	600
Emison, James	2,000
Engelsma, Bruce	1,000
English, Leon	250
Erickson, Mark	250
Ettinger, Irwin	500
Evans, Robert	250
Evers, Sara	1,750
Farrell Jr, John	500
Feuling, Linda	1,240
Fischer, Mark	400
Fischer, Peter	1,000
Fishman, Jay	500
Fox, Thomas	600
Frauenshuh, David	25,000
Frenzel, William	250
Fritts Jr MD, Hollis	2,000
Gandrud, Erick	300
Garin, Michael	250
Geiger, Angela	1,000
Geller, Cary	500
Gesensway, David	800
Gherty, John	500
Glasgow, Thomas	250
Goldenberg, Jack	325
Grantman, Jim	250
Gray, Jerry	250
Green, Joseph	550
Grieve, Pierson	2,000
Gruss, Mark	1,000
Gullickson Jr, William	550
Gundry, Cooper	1,000
Hageman, Robert	250
Haglund, James	1,000
Hall, Norman	1,973
Halpern, Jeffery	300
Halstrom, Eric	250
Halverson, Kenneth	300
Hamilton, Harold	2,000
Hansen, David	375
Harlander, Clint	250
Haselow, Justine	3,100
Haselow, Robert	7,200
Haugen, Roger	350
Heath, Paul	250
Heath, Vernon	5,200
Hedberg, Louis	300
Heithoff, Kenneth	5,500
Helgeson, Mike	250
Henderson, Edward	400
Henderson, Stuart	250
Hendry, Bruce	2,500
Hicks, Stephen	250
Himle, John	350
Hiniker, Paul	300
Hofner, David	250
Holland, Dennis	1,250
Holmes, Jonathan	250
Holte, David	600
Horn, William	300
Horning, Sandra	300
Howard, James	1,000
Hubbard, Stanley	25,000
Huber, Ellen	300
Huber, Kathy	500
Hughes, Keith	250
Hyduke, John	398
Jacobson, D Wayne	1,100
Jacobson, DW	1,000
Jandric, Frank	250
Jeter, Mark	496
Johnson, Blake	500
Johnson, George	2,000
Johnson, Lynn	900
Johnson, Orville	1,000
Johnson, Wayne	600
Jones, Douglas	1,900
Jones, R Scott	500
Jorgenson, Paul	250
Jundt, James	25,000
Jurgens, Gerald	450
Kempe, Raymond	500
Kierlin, Robert	2,500
King Jr, Robert	500
Klas, Robert	2,000
Knoll, Lisa	300
Koch, David	50,000
Kokotovich, John	3,000
Konsti, Rose	750
Korstad, Gregory	250
Kot, Rick	550
Kraemer, David	6,550
Kraus, Ron	1,788
Kriesel, Ralph	250
Krohn, John	300
Kuntz, Kevin	400
Lange, Stephens	500
Laufenberg, Thomas	250
Lifson, Arnold	325
Lincicome, Rick	250
Lipp, Robert	500
Lockridge, Richard	500
Lubben, David	1,000
Lucas, Laura	225
Lucius, Richard	700
Ludwick, William	2,000
Lumpkins, Robert	500
Lund, Mark	250
Lynch, Patrick	2,500
Maas, Diane	250
Macaluso, Michael	350
MacColl, John	500
Madison, Thomas	250
Maglich, Michael	6,500
Maglich, Terrance	6,500
Magnuson, Todd	300
Mars, Robert	750
Martens, Leslie	300
Marvin, John	550
Marzolf, Robert	225
Mason, Ronald	300
Massie, James	300
Mathews, Gilbert	500
Matthys, Carol	250
May, James	500
McCarthy, Edwin	3,500
McCune, John	250
McDonald, Malcolm	250
McDonnell, Michael	500
McGough, Jean	2,000
McKay, Steven	450
McMahon, Robert	2,500
McNamara, Dennis	300
McNerney Jr, W James	5,000
Mendoza, Mia	500
Mendoza, Salvador	500
Merrick, Marvin	700
Messin, Marlene	250
Meyer, William	250
Micek, Ernest	500
Migliori, Richard	1,000
Miller, Dennis	1,000
Miller, Joseph	7,000
Mitsch, Marilyn	300
Mobroten, Richard	300
Mooty, Charles	1,000
Morrison, Fred	500
Morrison, Norm	700
Moryn, Joel	1,000
Moser, Lowell	400
Mullen, Eileen	1,000
Mullin, Jennifer	1,000
Nagorske, Lynn	6,000
Nauen, Charles	500
Nelson, Glen	3,700
Nelson, Marilyn	2,500
Netter, Leslie	250
Nicholson, Bruce	1,000
Nielsen, Les	250
Norberg, Frank	400
Norling, Harriet	450
North, Terrence	250
O'Bryan, Shirley	230
Offerman, Carin	1,000

Political Parties Major Donors

Ohman, Rachel	300
Olivo, Maria	500
Olson, Carolyn	250
Olson, Charles	500
Olson, Earl	2,000
Olson, Rodney	250
Organ, Allen	1,000
O'Shaughnessy, Roger	250
Overgaard, Paul	350
Packard, John	1,000
Page, Gregory	500
Palmer, Floyd	3,000
Palmer, Ronald	450
Papenfuss, Jerry	3,600
Paulucci, Jeno	12,500
Perra, Rose	2,000
Petersen, David	250
Pfleiger, Duane	250
Pinson, Raymond	5,000
Pladson MD, Terence	250
Pohlad, Carl	5,250
Pohlad, Robert	5,000
Powell, David	500
Powell, Duke	250
Preusser, Donald	250
Primley, Donald	300
Pulles, Gregory	5,300
Pulles, Michelle	2,500
Radunz, Jeffrey	250
Rafferty, Dean	500
Raisbeck, David	1,000
Ray, Gary	250
Rebers, Sidney	500
Reichert, Randy	250
Remick, John	1,500
Reusch, John	250
Reyes, Robert	250
Rheineck, Thomas	250
Riggi, Kayvon	800
Rivet, Jeannine	1,000
Robson, Liza	1,000
Rohloff, Cindy	300
Rosenberg, Nancy	750
Roszell, Steve	2,220
Rothmeier, Steven	500
Salovich, E	800
Sampson, Curtis	8,235
Sandager, Robert	205
Sanger, Stephen	5,000
Schellhas MD, Kurt	1,000
Schenian, Dale	2,500
Schmall, Thomas	250
Schroeder, Robert	750
Schutz, Ronald	750
Schutz, Theodore	300
Schwab, Marilyn	500
Schwartz, John	300
Schwartz, Joseph	250
Seaton, Douglas	1,000
Senkler, Robert	2,000
Severson, Tom	500
Shamp, Thomas	500
Shannon, Alyn	350
Sheehy, Robert	2,000
Sit, Eugene	5,000
Skarupa, Chris	300
Smith, D	1,000
Smith, Rodney	250
Sorensen, Kenneth	500
Soukup, Donald	250
Spevacek, Charles	7,500
Staley, Warren	2,000
Stangis, Ralph	1,200
Steele, Brian	750
Sterner, Steven	250
Stone, Steven	500
Stordahl, Ronald	3,000
Stratton, Earl	3,000
Surdyk, James	500
Talbert Jr, Monty	500
Taylor, Glen	5,000
Tennyson, Joseph	500
Tetzloff, Robert	250
Thompson, Janet	250
Tiller Jr, Thomas	5,000
Tims, Alan	300
Tollefson, Jon	500
Tomlinson, Percy	250
Torgerson, Paul	250
Torrey, George	250
Traudt, Timothy	250
Tremere, Blair	525
Turner, John	500
Ulrich, Robert	10,000
Urevig, Linda	230
Urness, Kent	500
Vennes, Frank	10,000
Veno, Steven	250
Verdoorn, Carol	4,100
Vogt, Joyce	300
Vorlicky, Loren	400
Walsh, James	250
Warren, Karen	500
Wei, Frank	400
Weinel, James	1,000
Weis, Joseph	500
Wetterstrom, Roy	250
Weyerhaeuser, Frederick	500
Whitley, William	500
Whitney, Helen	500
Whitney, Kimball	250
Whitney, Wheelock	10,000
Wilcox, Randy	250
Williams, Thomas	400
Wilm, Michael	350
Wilson, Charles	400
Winslow, Barry	3,000
Wolf, John	500
Wren, John	250
Wuchko, Ronald	250
Anderson, Lee	250
Bagley, Lester	650
Bennett, Cory	500
Bjorklund, Ingrid	250
Blatnik, David	314
Blazar, William	250
Bohn, Ray	250
Botzek, Gary	350
Brandt, Wayne	250
Breitinger, Jennifer	500
Cain, Edwin	250
Carlson, Keith	250
Cohen, Philip	250
Coleman, Dannette	250
Cooksey, Pat	250
Corrigan, Fred	1,000
Coyle, Peter	800
Cress, David	250
Diehl, John	750
Dioury, Susan	500
Dorfman, Glenn	3,000
Doyle, O'Brien	250
Edwards, Mary	250
Erickson, James	250
Flaherty, Timothy	250
Gilliam, Jim	250
Grindal, H Theodore	500
Gruenes, David	250
Hirst, James	250
Hofstede, Albert	500
Hofstetter, Sandra	250
Janecek, Sarah	250
Jerich, Ronald	1,220
Keefe, Elaine	500
Keliher, Thomas	1,590
Kelly, Jr, Michael	250
Kingrey, John	250
Kleven, Bruce	250
Koenecke, Mary	250
Kozak, Andrew	1,250
Larsen, Margaret	450
Lehman, Thomas	250
Martyn, Patrick	5,250
McInnis, Ellen	319
Micheletti, Thomas	2,500
Minks, Robert	350
Mjolsness, Daniel	1,050
Morris, Randolph	250
Nyhus, Steven	250
Ongaro, Frank	596
Redmond, Lawrence	3,000
Rice, Brian	500
Robertson, Michael	250
Sampson, Randall	5,000

Political Parties Major Donors

Schneider, Mahlon	1,000
Schoenfeld, Gerald	2,850
Seck, Gerald	750
Skubic, Mark	250
Spangler, Toby	250
Strauss, Joseph	500
Strusinski, William	1,000
Thurlow, Kari	250
Tilley, Barry	450
Tuma, John	250
Vanasek, Robert (Bob)	500
Walseth, Samuel	300
Weber, Joseph	250
Westin, Charles	350
Wilson, Kingsley	500
Wodele, John	250
Young, Randall	250
Ames Construction PAC	1,250
ARM - Political Action Comm	500
Automotive Service Political Action	250
BAM-PAC	11,150
Beer PAC-Minn Beer Wholesalers A	4,300
Best & Flanagan Political Fund	250
Bois Forte Political Education Fund	250
C C R N - PAC	800
CAR, Committee of Automotive Ret	15,000
CARE / PAC	1,300
CHG PAC	16,968
COLL PAC	500
Committee of Nine PAC	500
Committee of Thirteen Legislative F	1,250
CUVOL	3,750
Dorsey Political Fund	6,300
Education Minn PAC	2,250
Elementary Principals' Action Comm	1,750
Faegre & Benson Ltd Liability Partn	26,500
Food PAC of Minn	5,250
Friends of the Minn Zoo	750
Fryberger, Buchanan, Smith & Fred	300
Goff & Howard PAC	5,000
Gray Plant Mooty Mooty & Bennett I	2,250
GREAT (Great River Energy Action	250
Health Partners Civic Affairs Counc	500
Hospitality Political Action Commit	5,250
Independent Community Bankers of	1,000
Insurance Federation Political Acti	250
Inter Faculty Organization Lobby Fu	2,250
Jobs Political Fund	750
Lawyers Public Affairs Commission	500
Leonard, Street and Deinard PAC	2,350
Lindquist & Vennum Political Fund	600
Lockridge Grindal Nauen P.L.L.P. St	17,438
M H H A PAC	2,750
MABC PAC	500
MAFMIC Political Action Committee	600
MAMBI PAC	2,500
Management Concerned for Public	450
MCEA Political Action Committee	250
Medical Alley Political Action Comm	500
MEDPAC Minn Medical Political Acti	3,750
Messerli & Kramer Political Action	3,500
Mining Industry Leadership Fund	4,350
Minn AGPAC	500
Minn Bank State PAC	6,300
Minn Cable Comm Assoc - PAC	2,500
Minn Chamber of Commerce Leade	10,750
Minn Chiropractic Political Action	2,750
Minn CPA's Public Affairs Committe	11,545
Minn Dental Political Action Commit	1,500
Minn Eye PAC	1,250
Minn Hospital PAC	2,600
Minn League of Conservation Voters	2,500
Minn Manufactured Home PAC	2,750
Minn Nurses Assn Pol Comm (MNA	1,500
Minn Operators of Music and Amus	500
Minn Power PAC	3,250
Minn Professional Fire Fighters PAC	1,000
Minn Realtors Political Action Comm	30,000
Minn Retail Political Advocacy Fund	700
Minn Service Cooperatives' PAC	500
Minn Soybean	1,750
Minn Trucking Assn State PAC	7,750
Minneapolis Fire Department Pensio	1,000
Minneapolis Firefighter's Relief As	2,000
Minneapolis Municipal Retirement A	1,000
Minneapolis Police Relief Assoc	3,000
Minneapolis Retired Police Assoc P	2,700
MN Corn	1,250
MN Utility Investors Pol Action Fun	250
MSA-PAC	1,250
MUCA PAC (Minn Utility Contractors	500
Multi Housing Political Action Comm	18,750
NAIOP Economic Growth Fund	7,500
NFIB/MN SAFE Trust	1,000
Northwest Petroleum NPPAC	1,800
Ottertail Power PAC	250
People in Construction Political Ac	750
PharmPAC	4,300
Pine Bend PAC	4,300
Police Officers Alliance of MN Pol	4,500
Police Officers Fed of Mpls Conting	3,250
Power P A C	4,500
Public Emp Pension Serv Assn (PE	500
Red Lake PAC	5,000
Retired Peoples Political Action Fu	4,000
Rice, Michels, & Walther LLP Politi	500
Road PAC of Minn	7,050
RSLC Minnesota PAC	10,000
Rural Electric Political Action Com	1,050
Saint Paul Area Chamber of Comm	250
School Lunch Bunch	250
SEH Employees Minn Committee	2,000
SITCO PAC	950
SOF - PAC	2,850
TRIAL-PAC	9,500
VET-PAC of Minn	500
White Earth PAC	5,000
Winthrop & Weinstine, PA Political	700
(Alice) Seagren Volunteer Committe	5,683
(Brad) Finstad for State Representa	3,102
(Charles) Weaver for Attorney Gene	2,200
(Christopher) DeLaForest Volunteer	1,025
(Dean) Simpson Volunteer Committ	2,500
(Dennis) Ozment Volunteer Comm	2,000
(Erik) Paulsen Volunteer Committee	18,000
(Francis) Bradley for Legislature Tea	1,500
(Jim) Abeler Volunteer Committee	6,000
(Jim) Knoblach Volunteer Committe	2,500
(Paul) Kohls Volunteer Committee	3,025
(Ray) Vandeveer Volunteer Committ	1,000
(Steven) Sviggum Volunteer Commi	10,000
(Torrey) Westrom for State Represe	9,100
Citizens for Denny McNamara	2,625
Citizens to Elect Elaine Harder	1,000
Committee to Elect Bill Kuisle	263
Elect (Mary) Holberg Committee	3,000
Friends of Barb Sykora	14,000
Friends of Phil Krinkie Committee	975
Howard Swenson Volunteer Commit	2,000
Joe Hoppe Volunteer Committee	2,025
People for (Gregory) Davids Commit	277
Peter Adolphson for State Represen	1,000
Ruth (Connie) Volunteer Committee	2,000
Team (Laura) Brod	2,000
Volunteers for (Dan) Dorman	2,600
Volunteers for (Robert) Gunther	2,000
Volunteers for Mark Buesgens	2,000
Volunteers for Maxine Penas	2,500
Citizens for Sensible Govt	500
	1,091,391

Itasca County RPM

J Wedel for Senate Committee	1,000
	1,000

Kittson County RPM

7th Congressional District RPM	450
	450

Koochiching County RPM

Fast, Wilbur	800
Paulbeck, Philip	500
(Joel) Maggert for House Committee	1,465
	2,765

Lake of the Woods RPM

7th Congressional District RPM	750
	750

LeSueur County RPM

MAFMIC Political Action Committee	300
	300

Lincoln County RPM

(Erick) Harper for Senate	350
	350

Lyon County RPM

Political Parties Major Donors

21st Senate District RPM	2,000
21st Senate District Republicans	1,403
CAR, Committee of Automotive Ret	300
Lockridge Grindal Nauen P.L.L.P. St	500
SITCO PAC	250
	4,453

Mahnomen County RPM

7th Congressional District RPM	900
	900

Marshall County RPM

7th Congressional District RPM	750
	750

Morrison County RPM

Republican Party of Minn	625
	625

Mower County RPM

Volunteers for Dan Dorman	400
	400

Nicollet County RPM

Tostenson, Dwight	250
Tostenson, Richard	250
Minn Chiropractic Political Action	500
TRIAL-PAC	250
	1,250

Olmsted County RPM

Republican Party of Minn	625
Minn Dental Political Action Committ	1,000
	1,625

OtterTail County RPM

(Dean) Simpson Volunteer Committ	1,000
	1,000

Pennington County RPM

7th Congressional District RPM	650
	650

Pine County RPM

Rarick, Jason	475
	475

Polk County RPM

Committee to Elect Phil Ehlke	286
	286

Red Lake County RPM

7th Congressional District RPM	900
	900

Republican Party of Minn

41st Senate District RPM	550
Douglas County RPM	1,000
Faribault County RPM	500
Grant County RPM	3,000
Pipestone County RPM	1,000
Winona County RPM	700
Aamoth, Erik	1,000
Abbett, Bruce	300
Abbott, Robert	300
Abood, Thomas	250
Aho, Bradford	5,080
Aldrich, John	300
Alexander, Patrick	1,300
Altom, Rhonda	550
Amiot, Darrel	50,000
Anderson, Bradley	411
Anderson, Clifford	1,000
Anderson, David	510
Anderson, Dwight	2,100
Anderson, Edward	1,030
Anderson, John	725
Anderson, Lisa	1,000
Anderson, Michael	300
Anderson, Paul	1,060
Anderson, Rich	500
Anderson, Trent	215
Anondson, Warren	1,000
Aplikowski, Beverly	1,558
Arneson, Ted	250
Asplin, Edward	250
Astar, Deborah	350
Atcher, Gregory	250
Avent, Sharon	1,100
Axdahl, Lester	363
Bahram, Akradi	1,050
Baker, Edna	535
Baldwin, Cornelius	450
Barber, John	225
Bares, Keith	1,500
Barry, Walter	500
Barton, Raymond	1,000
Basney, Keith	250
Bauerly, Jack	220
Baukol, Ronald	2,000
Beauduy, Lee	210
Becken, Katherine	1,500
Benson, Kenneth	1,500
Bentdahl, Craig	10,000
Bentdahl, Elray	1,000
Bernick, Dick	250
Berry, William	260
Berwald, Eugene	1,000
Bilski, Gerald	5,000
Bingham, James	250
Bingham, Michael	1,000
Binkley, Gregory	1,000
Bird, Cathleen	500
Bird, Jeffery	1,000
Birdseye, Arthur	10,000
Birt, Ervin	1,120
Bissonett, James	500
Bitner, James	500
Bixby, John	575
Bjella, Russell	550
Bjorklund, Alexandra	5,000
Blake, Jonathan	321
Blake, Kathleen	5,000
Blando, Mark	250
Blank, John	300
Blissenbach, Henry	350
Bodor, Geza	500
Bodor, Maria	420
Boehnen, David	1,000
Bohm, Joseph	250
Boosalis, Peter	250
Borgerding, George	1,176
Boyd, Darrell	600
Brancel, Barbara	220
Branch, Don	400
Brattlof, Deborah	500
Brehm, Edward	5,000
Brewer, Paul	700
Brickley, James	300
Brisco, Dorothy	204
Brockman, John	1,000
Brodkorb, Michael	321
Brooks, Conley	1,000
Brown, Gary	350
Brown, Louise	300
Brust, Thomas	500
Brusven, Arland	300
Bryant, Thomas	350
Brynjulfson, Leif	225
Budd, Frank	1,350
Burandt, Robert	1,000
Burfield, Frank	300
Burnett, J	2,000
Burwash, Richard	250
Burwell, Rodney	15,000
Bushard, Lois	300
Buskovick, Keith	300
Butwin, Bruce	250
Cafferty, Lee	500
Campbell, Willard	250
Carlson, Ronald	370
Carnes, Norris	300
Carpenter, Elsa	500
Carpenter, James	210
Carpenter, Scott	1,100
Carpenter, Walter	1,090
Carstensen, Vernon	600
Carter, Stephen	1,000
Casareto, Andrew	350
Cekalla, Leroy	300
Ceretto, Brigid	300
Chaffin, Robert	250
Chaussee, Raymond	300
Cheifetz, Isaac	1,000
Christensen, Jesse	250
Christy, Allen	5,090
Chute, Fred	500
Classics, Success	750
Cleveland, Charles	5,000
Cobb, Elliott	1,000
Cole, Norman	300

Political Parties Major Donors

Cole, Richard	1,000
Coleman, Douglas	1,500
Colestock, Mark	500
Colson, George	660
Commers, Daniel	1,000
Commers, Timothy	500
Conant, Roger	5,060
Conger, Roger	250
Conroy, Constance	250
Conroy, Timothy	1,030
Corle, Loren	400
Corrigan, Hugh	400
Cotter, John	2,500
Cox, Richard	296
Cragle, Stephen	250
Creelman, Sharon	300
Crockett, Brian	250
Crowell, Elton	250
Cullen, William	210
Cummins, Robert	50,000
Dahlberg, Kenneth	500
Dahlgren, Henry	500
Dahling, William	250
Dang, Lien	300
Daubney, Mildred	250
Davis, David	620
Davis, Mark	2,000
Day, Jeffry	300
Day, Keith	225
Dean, Matthew	1,530
Dekruif, Alan	250
Dettinger, Gerald	1,250
Dietz, Charlton	1,000
Dodge, Olivia	1,000
Doerr, Lyle	250
Downey, Keith	500
Doyle, Megan	5,000
Drew, David	450
Driscoll, W John	2,200
Duininck, Christian	250
Dunkley, William	1,300
Dyste, Gregg	1,000
Eastburg, Daryl	275
Eastep, Steven	225
Eckman, Richard	325
Edvenson, Jeff	250
Egan, Daniel	1,000
Eibensteiner, Marcel	5,000
Eich, Calvin	300
Eldridge, Anne	450
Elliott, Deirdre	300
Ellis, David	350
Ellis, William	300
Emison, William	500
Englebrecht, Harry	300
Eral, Roger	250
Erickson, John	1,000
Erickson, Richelle	250
Erickson, Wayne	375
Erredge, James	250
Evans, Nancy	900
Evenstad, Mark	1,000
Fahey, Patrick	225
Farrell, Frank	1,000
Fayfield, Robert	25,000
Feerick, Richard	1,030
Fegre, Roger	240
Feldmann, Julie	250
Fenske, Willi	500
Fiedler, Jean	750
Fisch, John	250
Fischer, Robert	500
Flanagan, Ronald	225
Foote, Chris	500
Forest, James	250
Forsythe, Thomas	530
Fortun, Terry	500
Fox, Audrey	400
Frandsen, Dennis	5,000
Fraser, Francis	250
Frauenshuh, David	10,000
Fredrikson, Howard	225
Freiermuth, Robert	250
Freitag, William	235
Froker, Phyllis	250
Gadtke, David	1,000
Gallaway, James	400
Geach, James	250
Gearou, Robert	400
Gemuenden, Robert	210
George, Christopher	300
Gerken, James	320
German, Raymond	1,000
Geyer, Donald	225
Giles, Alan	210
Givens, Nancy	1,000
Goehtz, William	300
Golberg, Brian	300
Gordon, John	250
Gorman, Colum	4,000
Gorman, Michael	6,000
Gould, Brian	250
Gramer, William	300
Gray, Russell	250
Greenwood, Richard	250
Greiner, Jeffrey	5,000
Gridley, John	300
Grieve, Pierson	1,000
Groh, Michael	225
Grundhofer, Jerry	1,000
Gruss, Mark	5,000
Guerrero-Anderson, Esperanza	1,000
Gullett, Donald	350
Gunderson, Richard	260
Gustafson, Gerald	300
Gutknecht, Paul	225
Haag, Paul	250
Haapoja, Matt	250
Haberkorn, Sandra	1,000
Hackner, Michael	1,130
Hageman, William	500
Haglund, James	21,000
Halenbeck, George	300
Hall, Anne	1,000
Halleen, Gary	350
Halverson, Lorraine	300
Hamilton, Harold	5,000
Hamm, Edward	58,060
Handberg, Roger	300
Handler, Seymour	300
Hanover, Christopher	300
Hanson, John	300
Hanson, Jon	500
Hanson, Melony	1,000
Harrington, Craig	250
Harris, David	250
Harris, James	250
Hartman, Amy	500
Hasling, Joseph	300
Hasse, Glenn	1,000
Hastings, Douglas	300
Hatfield, Al	250
Hathaway, James	335
Haugen, Roger	250
Hawkinson, Kenneth	250
Heath, Vernon	5,030
Hedberg, Stephen	300
Heffelfinger, Frank	500
Heffernan, Rodifer	209
Heffes, Brett	1,000
Heimark, John	400
Heining, Marlen	250
Heithoff, Kenneth	5,000
Helberg, Kristin	240
Heller, Victoria	350
Hellervick, Lowell	5,000
Herbranosn, Carl	600
Hertogs, Samuel	400
Hervey, Bette	1,750
Heschke, Beverly	250
Hetland, Gene	500
Hey, Marvin	1,000
Hinck, Jeffrey	1,030
Hindermann, Mark	1,000
Hiniker, Paul	310
Hitts, Bonnie	1,030
Hoffman, Norman	5,260
Hogenson, Michael	250
Holdahl, Robert	300
Holm, Stephen	1,000
Holmquist, James	1,030
Holmstadt, Leilani	210
Hopfenspirger, Gary	700
Horner, Alan	1,030

Political Parties Major Donors

Houdek, Larry	350
Howse, George	1,000
Huarte, John	1,600
Hudlow, William	2,500
Hughes, Bernard	250
Hughes, Timothy	1,000
Hunn, Barbara	500
Hunt, Louis	700
Hustad, Ruth	1,000
Huttner, William	300
Jacobs, John	270
Jacobson, Jon	300
Jacobson, Richard	25,000
Jaeger, Sandra	500
Javens, Kenneth	250
Jensen, Paul	350
Jepsen, Steven	371
Jermihov, Nicholas	545
Jernigan, Thomas	500
Joe, Don	300
Johnson , James	250
Johnson, Blair	270
Johnson, Carol	300
Johnson, Craig	275
Johnson, Dale	350
Johnson, David	548
Johnson, Dean	650
Johnson, Donald	265
Johnson, Mark	350
Johnson, Paul	395
Johnson, Ralph	310
Johnson, Robert	10,250
Johnson, Steven	400
Johnson, Warren	275
Jones, Byron	300
Jones, Douglas	408
Karam, Kamal	300
Kaskubar, Bruce	300
Kassulke, Susan	500
Kauth, Florian	300
Keaveny, Patrick	250
Kelleher, Thomas	1,500
Kellogg, Esther	2,000
Kellogg, Martin	2,060
Kelly, Michael	300
Kelly, Timothy	2,000
Kelsey, Ronald	250
Kendrick, Randy	2,500
Kennedy, Steven	1,530
Kenyon, Joe	550
Kersten, Katherine	1,500
Kibble, William	210
Kierlin, Robert	5,000
Kimball, John	300
King, Todd	700
Kinney, Peter	600
Klas, Robert	6,100
Kline, Vicky	300
Klinefelter, Charles	400
Knight, John	1,000
Knoke, Lester	5,000
Koch, David	6,030
Koch, Paul	1,530
Kocina, Robin	1,260
Koller, Mark	300
Koltes, Clifford	500
Kordonowy, Thomas	5,000
Kornovich, Jack	500
Kotula, Leonard	300
Krahn, Arthur	220
Krohn, John	300
Kuhrmeyer, Carl	1,000
Kupsky, Carl	250
Lambrecht, Bruce	3,000
Landsburg, Roger	450
Langlais, Richard	1,160
Langmade, Mark	400
Langseth, Jane	225
Lanners, Leonette	5,000
LaRue, David	1,000
LaRue, Robert	1,000
Lastavich, Dan	6,000
Laufek, Charles	250
Leary, Clifford	250
Leavenworth, Donald	250
Leboutillier, Zelinda	500
Lee, Annette	1,000
Lee, Bess	225
Lee, Jeffrey	250
Lefebvre, Dave	250
Lehne, Floyd	300
Lejeune, Laurence	27,000
Lentsch, Eugene	250
LeSage, Arthur	210
Lewis, Danny	450
Lindau, Philip	300
Lindelien, Thomas	450
Lockwood, Gregg	250
Look, Matthew	2,000
Loufek, Charles	350
Lowe, Thomas	53,250
Ludwick, William	2,000
Lundberg, Steven	1,500
Lundell, Leroy	260
Lunden, Paul	250
Lundquist, David	500
Lundstrom, Leslie	1,000
Lunn, Robert	350
Lurton, Homer	1,000
Luth, Pamela	1,000
Lyke, Thomas	300
Lynch, Patrick	1,000
Mac Naughton, Richard	225
MacMillan, Whitney	10,000
Madsen, Peter	235
Makens, Leonard	1,230
Malecha, Ken	250
Malevich, Mary	250
Manoles, Ellias	250
Mansour, Mary	300
Marhoun, Eric	1,000
Mars, Robert	500
Marvin, Joseph	400
May, James	500
Mayers, Aloysius	300
Mc Kay, Cheryl	225
McCabe, Ann	1,000
McCarthy, Donald	500
McCarthy, Judith	300
McClintock, George	1,000
McCollor, Danny	500
McCollough, George	325
McCullough, James	450
McCumber, Richard	245
McGee, Denise	300
McGrath, Lee	1,515
McKee, Marilyn	1,060
McKoskey, Jerome	1,060
McMillan, Douglas	500
McMurtry, Bill	2,000
McNallan, Brian	250
McNearney, James	600
McNeill, Richard	250
McTaggart, John	250
McVay, Marcel	400
McWhorter, Elizabeth	250
Mealey, Sarah	500
Melbye, Scott	575
Merriman, Madeline	250
Merz, Gregory	340
Messerli, William	5,130
Meuwissen, Alan	250
Meyer, Charles	250
Micek, Ernest	250
Mickelson, John	320
Mickow, Allen	225
Mihajlov, Peter	1,000
Miller, Joseph	5,000
Miller, Scott	300
Miller, Steve	750
Miner, Luciya	400
Mitchell, Adrienne	1,100
Mock, James	400
Moen, Bradley	2,050
Moertel, Virginia	225
Monzel, Carl	250
Moran, Donald	250
Morneau, Gregory	250
Morris, John	1,000
Morrison, Clinton	3,000
Mott, Floyd	400
Mueller, Kim	1,000
Mueller, Steven	250
Mullen, John	1,000

Political Parties Major Donors

Mullin, Jean	2,605
Mulrooney, Levonne	450
Munkberg, Dorothy	250
Muntz, Ted	250
Mus, Christine	500
Musech, Cary	1,000
Myers, Donald	250
Naegele, Robert	500
Nath, Mahendra	1,030
Nelson, Brian	1,000
Nelson, Curtis	2,110
Nelson, Martin	1,000
Nelson, Obert	450
Nelson, Paul	225
Nelson, Robert	240
Ng, Lewis	250
Nichols, Nicholas	250
Nicholson, Todd	1,000
Nielsen, Lester	1,000
Noble, Mike	300
Nohl, Ray	250
Nordlie, James	1,300
Nordling, Neal	338
Oistad, Sarah	1,560
Olah, Judith	300
Olson, Clifford	1,000
Olson, Jeffrey	270
Olson, Mark	675
Olson, Susan	300
Oren, Donald	5,000
Orke, William	1,530
Orth, Gregory	250
Osborn, S	2,000
Ostenson, James	250
Ostlund, Richard	1,500
Otten, Clifford	1,060
Otteson, John	1,630
Pagin, John	500
Parkhurst, James	1,250
Paschke, Robert	300
Paulson, John	225
Payne, Elizabeth	1,000
Pearson, Daniel	1,450
Pearson, Jack	300
Pearson, Robert	310
Pelak, Daniel	450
Pellissier, Henri	250
Pemrick, Peter	300
Petersen, Gloria	400
Petersen, Steven	235
Peterson, Alan	10,000
Peterson, Gregg	1,605
Peterson, Helen	1,700
Peterson, John	310
Peterson, Robert	425
Peterson, Scott	225
Pham, Tuan	2,263
Pichelman, Peggy	250
Pitman, Jeffrey	250
Pogin, Richard	1,000
Pokorney, Stephanie	350
Pollert, Irene	240
Popp, Teri	5,000
Poulos, William	1,000
Povejsil, John	550
Prager, Stephen	300
Priedkains, Elizabeth	225
Priem, Troy	5,000
Prins, Michael	1,000
Prospero, Marilyn	300
Quarnstrom, Al	300
Rademacher, William	300
Rauenhorst, Thomas	1,100
Redding, Richard	225
Remick, John	1,000
Reyes, Paulo	300
Rhude, James	500
Rice, Daniel	1,000
Richards, Howard	1,490
Richardson, Carl	250
Richter, Robert	250
Rickbeil, Fredrick	300
Ridler, Charles	1,000
Riehm, Frederick	300
Riesen, Dean	1,030
Ritz, Kenneth	245
Roberts, Clarence	300
Roberts, Eleanor	500
Roberts, James	240
Roberts, Ralph	300
Roberts, Walter	275
Robinson, Margaret	250
Roettger, Gary	325
Rohde, George	500
Ronning, James	250
Rovick, Arne	1,000
Roybal, Joseph	600
Rudie, James	275
Ruegemer, Lawrence	250
Sabre, John	5,000
Safley, James	1,000
Sahly, William	250
Saliterman, Richard	1,500
Sall, Andrew	300
Sampson, Curtis	1,200
Sandager, Susan	500
Sanders, Marianne	220
Sass, Rahn	1,200
Sathre, Martin	400
Savord, Katherine	234
Schaeffer, Dorothy	405
Schaffler, Ronald	350
Schefers, Elmer	250
Scheid, John	250
Scherer, Roger	1,000
Schilling, Hugh	25,000
Schliesman, David	220
Schmidt, Lynn	250
Schoen, Kenneth	1,000
Schomaker, Frederick	250
Schonhoff, Jeff	225
Schreier, Thomas	1,000
Schulstad, Dennis	500
Schumer, Elmer	800
Schuster, Lawrence	1,025
Schutz, Ronald	7,800
Schwab, Mark	400
Schwarzkopf, Lyall	308
Schweiger, James	250
Schwieters, Joel	1,000
Schwieters, John	20,000
Seaton, Douglas	1,501
Seifert, John	300
Sellner, Mark	1,400
Severtson, Jeffrey	250
Sheehy, Elvera	500
Shonka-Koch, Jennie	220
Shudlick, Harold	238
Siewert, Helen	220
Silker, Greg	235
Skelley, Mary	350
Skuldt, Eric	250
Sokol, Vally	375
Solwold, Donald	276
Sorensen, Sheldon	300
Speidel, David	225
Spell, William	1,250
Spillman, Robert	250
Starshak, Albert	250
Steingas, Mark	1,000
Stone, Charles	500
Strasenburgh, Ada	375
Strom, Robert	350
Stuart, Don	225
Sturrock, David	1,045
Sullivan, Brian	2,500
Sundquist, Dean	5,000
Swanson, Harold	250
Swanson, John	1,000
Swanson, Richard	300
Swartz, Robert	475
Sweere, Harry	1,000
Swelland, Mark	1,200
Syverson, Richard	225
Taylor, Glen	80,000
Taylor-Huston, Glenda	5,060
Teerink, Dale	350
Tegan, James	1,100
Templeton, John	11,500
Tengdin, David	225
Tennant, John Otto	850
Tesch, Armin	216
Tetzlaff, Linda	250
Tetzloff, Robert	330

Political Parties Major Donors

Theilmann, Richard	250
Thompson, Daniel	325
Thomson, Joel	250
Tiede, Jerome	205
Tietz, Paul	1,000
Tiggemann, Earl	250
Tiller, Thomas	1,000
Toombs, David	250
Tortelli, Ronald	750
Tran, Binh	235
Trautz, John	1,000
Trimble, Tony	5,000
Trittipoe, Theresa	350
Tyson, Irene	1,100
Ulland, James	1,310
Ulrich, Robert	10,000
Umphres, Constance	250
Van Every, Harold	250
Vanbeek, Troy	1,000
Vanderhyde, Gary	500
VanderSchaaf, Charlotte	252
Vandyne, Doyle	250
VanHouten, James	1,030
VanKeulen, Jeffrey	350
Vanvranken, William	250
VanWyhe, Steven	210
Vechell, Daniel	250
Vennes, Gregory	1,000
Verlee, Theodore	220
Vetter, Walter	450
Vu, Mai	4,000
Wagner, Gerald	216
Wagner, Shirley	350
Wahldick, Eileen	400
Wakefield, Wilma	500
Walker, Barbara	375
Walkley, Caroline	250
Wall, James	250
Walling, Greg	250
Walser, Paul	5,000
Walsh, Timothy	500
Walter, George	400
Walton, Robert	300
Wanous, Thomas	250
Watson, Mary	300
Weaver, Scott	500
Weber, Alvin	250
Weber, Vin	1,000
Wedemeyer, James	300
Weiner, David	300
Weis, Darlene	1,000
Weis, Joseph	1,505
Welshinger, Randolph	300
Wenmark, William	250
Werner, Otto	250
Wetterstrom, Roy	1,000
Weyerhaeuser, Frederick	5,000
Wheaton, David	250
White, Robert	1,115
Whitman, Robert	260
Whitney, J	1,000
Wigley, Michael	1,140
Wilcox, Leroy	250
Williams, David	1,100
Williams, Steven	250
Williams, Thomas	1,050
Wilm, Michael	350
Wilson, James	1,520
Wilson, Patrick	350
Winkels, Michael	300
Witt, James	300
Wolff, Charles	250
Wolff, Robert	400
Wren, John	10,060
Wrolstad, Steven	250
Yaggie, Mark	300
Yanes, Geri	500
Yenter, Eugene	313
Young, Richard	275
Young, Roger	300
Yunger, Jerome	330
Yusefzadeh, Bahram	500
Zachman, Arnie	350
Zielinski, Stephen	300
Zimmer, John	210
Zoerb, Dale	3,000
Zona, Richard	1,000
Apitz, John	1,500
Evans, Richard	1,080
Ames Construction PAC	1,000
Lockridge Grindal Nauen P.L.L.P. St	1,590
Republican National State Elections	542,214
Taxpayers League MN Victory Fund	500
Kelly (Tom) for Attorney General	1,000
Kiffmeyer (Mary) for Secretary of St	10,100
Lipman (Eric) for State Representati	600
	1,710,585

Rice County RPM

1st Congressional District RPM	400
HRCC	1,000
Haselow, Justine	750
Haselow, Robert	1,000
Mendoza, Mia	250
Mendoza, Salvador	250
Spears, Wayne	250
Minn Dental Political Action Commit	1,000
MUCA PAC (Minn Utility Contractors	500
Volunteers to Elect [Daniel] McElroy	500
	5,900

Senate Victory Fund

Anderson, Terry	1,000
Berkness, Tim	250
Broin, Jeff	1,000
Buxton, Norma	250
Caldwell, Kenneth	400
Cummins III, Carl	250
Dolle Jr, Robert	250
Druck, James	1,700
Emmel, Alice	205
Englesma, Bruce	1,000
Erickson, Mark	250
Evans, Robert	500
Faber, Michael	250
Faber, Roseann	250
Fahlen, Marilyn	224
Flynn, Helen	500
Flynn, Thomas	500
Forbord, Kathie	250
Forbord, Terry	250
Fox, Thomas	1,600
Halpern, Jeffrey	850
Halpern, Myra	850
Hansen, David	280
Haselow, Justine	250
Haselow, Robert	3,500
Heithoff, Kenneth	1,250
Hendry, Bruce	500
Hill, Peter	500
Johnson, Les	400
Jones, Allan	1,500
Kierlin, Robert	9,000
Koch, David	1,500
Konsti, Rose	300
Kraemer, David	3,000
Krob, Gary	500
Leyh, Donald	300
Liengswangwong, Vichaivood	400
Ludwick, Harriet	750
Ludwick, William	750
Martens, Leslie	300
Mayers, Aloysius	300
McCrossan, Charles	1,000
Mendoza, Mia	500
Mendoza, Salvador	500
Miller, Michael	250
O'Brien, Doyle	500
Offerman, Carin	1,000
Papenfuss, Jerry	250
Pohlad, Carl	5,000
Pohlad, Robert	5,000
Sampson, Curtis	5,435
Sather, Helen	250
Savage, John	400
Schenian, Dale	2,500
Schutz, Janet Jayne	250
Schwartz, Gary	250
Strandell, John	250
Templeton, John	250
Torrey, Shirley	250
Webb, Mike	500
Webb, Peg	500
Weyerhaeuser, Frederick	500
Whitney, Kimball	500

Political Parties Major Donors

Williams, Frances	250
Bagley, Lester	400
Botzek, Gary	250
Carlson, Keith	250
Franzen, Douglas	1,000
Girard, James	250
Hofstede, Albert	250
Janecek, Sarah	250
Jerich, Ronald	1,000
Knaak, Frederic	250
Kozak, Andrew	250
Larson, Peder	500
Madigan, Michael	250
Morrison, Andrew	250
Nyhus, Steven	250
Redmond, Lawrence	500
Rice, Brian	750
Sampson, Randall	2,500
Schoenfeld, Gerald	250
Schreiber, William	250
Seck, Gerald	250
Strusinski, William	500
Tilley, Barry	250
Vanasek, Robert (Bob)	250
Wilensky, Scott	250
Wilson, Kingsley	500
Wozniak, Angela	500
Young, Randall	250
Ames Construction PAC	250
BAM-PAC	5,000
Beer PAC-Minn Beer Wholesalers A	300
Best & Flanagan Political Fund	500
Bike PAC	250
CAR, Committee of Automotive Ret	5,000
CHG PAC	1,100
Committee of Nine PAC	1,000
Committee of Thirteen Legislative F	250
CUVOL	2,500
Dorsey Political Fund	4,000
Duluth Active & Retired Teachers Gr	500
Faegre & Benson Ltd Liability Partn	4,000
Food PAC of Minn	250
Friends of the Minn Zoo	500
Gray Plant Mooty Mooty & Bennett I	750
Health Partners Civic Affairs Counc	250
Jobs Political Fund	250
Lawyers Public Affairs Commission	500
Leonard, Street and Deinard PAC	500
Lindquist & Vennum Political Fund	350
Lockridge Grindal Nauen P.L.L.P. St	5,000
MABC PAC	500
MAFMIC Political Action Committee	250
MEDPAC Minn Medical Political Acti	5,500
Messerli & Kramer Political Action	3,250
Minn Bank State PAC	250
Minn Cable Comm Assoc - PAC	2,750
Minn Chamber of Commerce Leade	1,250
Minn Chiropractic Political Action	3,250
Minn CPA's Public Affairs Committe	6,000
Minn Dental Political Action Commit	1,250
Minn Hospital PAC	600
Minn Manufactured Home PAC	1,100
Minn Nurses Assn Pol Comm (MNA	500
Minn Physical Therapy PAC	750
Minn Podiatry PAC	250
Minn Professional Fire Fighters PAC	250
Minn Realtors Political Action Comm	6,500
Minn Retail Political Advocacy Fund	1,000
Minn Trucking Assn State PAC	750
Minneapolis Fire Department Pensio	500
Minneapolis Firefighter's Relief As	750
Minneapolis Police Relief Assoc	1,250
Minneapolis Retired Police Assoc P	750
MN Corn	1,000
Multi Housing Political Action Comm	250
Northwest Petroleum NPPAC	500
People in Construction Political Ac	2,750
PharmPAC	2,500
Pine Bend PAC	500
Police Officers Fed of Mpls Conting	2,000
Rice, Michels, & Walther LLP Politi	750
Rural Electric Political Action Com	250
Saint Paul Area Chamber of Comm	250
Savings Assns for Voter Educ & Re	250
SITCO PAC	250
SOF - PAC	750
TRIAL-PAC	2,000
Waste Management PAC of Minn	500
Winthrop & Weinstine, PA Political	250
(Charles) Weaver for Attorney Gene	2,000
Gary Iocco for Senate	259
Citizens for Sensible Government	250
	165,803
Sibley County RPM	
7th Congressional District RPM	450
	450
St Paul RPM	
67B House District RPM	300
	300
Swift County RPM	
7th Congressional District RPM	450
	450
Todd County RPM	
7th Congressional District RPM	500
	500
Traverse County RPM	
7th Congressional District RPM	450
Republican Party of Minn	625
	1,075
Wadena County RPM	
(Dean) Simpson Volunteer Committ	1,000
	1,000
Winona County RPM	
Kierlin, Robert	500
Micek, Ernest	250
Schwab, Marilyn	300
Nicholas Ridge Victory Committee	316
	1,366
Yellow Medicine County RPM	
7th Congressional District RPM	900
Lac qui Parle County RPM	6,500
	7,400
Republican Paty of Minnesota Total	**3,195,737**
Grand Total :	9,015,655

Political Committees, and Political Funds
Major Donors

1st District Constitution Party

Nibbe, Marilyn	1,058
Powers, Benjamin	203
	1,261

21st Century Democrats

21st Century Democrats-Federal Ac	45,850
21st Century Democrats-Labor Acco	39,500
21st Century Democrats-Mixed Acc	44,100
21st Century Democrats-NF Individu	232,280
	361,730

America Coming Together Minnesota

Bartley, Ann	5,000
Cullman, Lewis	5,000
Lewis, Jonathan	5,000
Ragon, Terry	5,000
	20,000

Ames Construction PAC

Ames, Richard	8,850
	8,850

Austin Chamber Business Leadership Com

McCoy, Michael	500
Ray, Gary	500
	1,000

BAM-PAC

Benike, Aaron	288
Benson, Paul	500
Chermak, K.C.	250
Eskra, Steve	250
Friend, Sandra	300
Gesser, Mark	250
Gohman, Michael	620
Goulet, Tony	250
Groteboer, Daniel	510
Gruber, Dale	450
Hanson, Jacqueline	337
Huseth, Paul	275
Jensen, Deborah	250
Koski, Jeff	320
Kroiss, Steven	500
Lentner, Susan	275
Manahan, Jill	330
May, David	1,000
McDonald, Robert	500
McGuine, John	410
Munn, Steve	500
Nigbur, Wallace	400
Ostrom, Kathe	500
Pederson, John	500
Quinn, Michael	438
Ratzlaff-Labeau, Colleen	500
Schmid, Ted	250
Schmitz, James	1,200
Schoenwetter, Jeffrey	250
Simning, Todd	500
Soderberg, Barb	240
Stanton, James	1,000
Steier, Michael	440
Swanson, Curt	750
Theis, Greg	500
Weis, Joseph	411
Wright, Ev	220
	16,464

Beer PAC-Minn Beer Wholesalers Assoc

Bernick, Jason	300
Callahan, Bonnie	300
Callahan, M.J.	300
Carlson, Arland	825
Carlson, Joan	825
Christianson, Randy	600
Dahlheimer, Joseph	250
Kocina, John	250
Kocina, Sandy	250
Kuether, William	600
Morrissey, Kathryn	550
Morrissey, Paul	550
Nelson, Carol	250
Nelson, Gregory	300
Nelson, Rodger	250
Newland, Shawn	300
Reis, Barbara	718
Reis, John	718
Roth, Margo	375
Ryan, Kevin	1,250
Ryan, Laurie	1,250
Sawyer, Christopher	1,000
Sawyer, Jim	500
Sheets, Charles	225
	12,735

Best & Flanagan Political Fund

Berquist, Charles	251
Burton, John	311
Diracles, James	563
Gorlin, Cathy	274
Hennessy, Patrick	233
Johnson, Christopher	240
Johnson, David	375
Kaminski, Paul	259
Knopf, Morris	375
Kruger, Steven	274
LaFave, Joseph	251
Meller, Robert	308
Nelson, Daniel	255
Paulson, Duane	263
Scheffler, Lenor	375
Shearen, Mary	210
Soule, Gregory	255
Sullivan, Timothy	210
Vogl, Frank	218
Williams, Bradley	353
Zubke, David	218
Best & Flanagan Local Pac	850
	6,918

Bois Forte Political Education Fund

Fortune Bay Resort Casino	1,000
	1,000

Burnsville Chamber PAC

Gustafson, Dan	250
Linvill, Margaret	250
Luikens, Susan	250
Marchessawlt, Jim	300
Slipka, Ken	450
Stowell, Robert	300
Ames Construction PAC	250
	2,050

Caesars and Minnesota Success Committee

Caesars Entertainment Inc	143,225
	143,225

CAR, Committee of Automotive Retailers

Adamich, John	300
Allison, Kyle	300
Anderson, Mark	300
Bacon, Dave	300
Barnett, Bruce	500
Bedenbender, Perry	300
Bennett, Steve	325
Berg, Bryan	250
Biebighauser, Ron	300
Bilgrein, Craig	300
Bliss, Robert	300
Bloomer, Steve	1,225
Bridwell, Gerald	500
Bright, Steven	300
Brown, Harold	300
Brown, Steve	500
Butler, Lanse	500
Cady, Skip	300
Carter, Timothy	500
Caswell, Jeff	300
Clusiau, Thomas	300
Davidson, Donald	299
Dokmo, Glancy	300
Domino, Curt	300
Dooley, Mark	300
Dworsky, David	500
Dworsky, Jonathan	600
Ellis, Mike	300
Feldmann, Julie	500
Frampton, Jim	300
Gilbertson, Dennis	300
Gregory, Steve	500
Guilford, Pam	300
Hawkins, Tom	300
Hendricks, Steve	300
Hilligoss, Don	300
Hirsch, John	300
Houston, Richard	300
Hutmacher, William	300

Political Committees, and Political Funds
Major Donors

Iten, Martin	500
Jensen, Mike	300
Kline, Rick	600
Knutson, Brad	300
Lager, Franklin	500
Lee, Randy	500
Lejeune, Laurence	1,100
Lonson, Lance	300
Lowth, Robert	300
Lupient, Rick	300
Mahowald, Mark	300
Mass, Phillip	500
McCarthy, Wally	300
McDaniels, Steve	500
Michaelis, John	300
Miller, Tom	500
Mills, Henry	700
Mills, Stewart	700
Nelson, Gary	250
Nuss, Robert	500
Peterson, Jerry	300
Pfankoch, Scott	300
Powell, Scott	500
Raduenz, Daniel	500
Reid, Larry	600
Retrum, Ken	300
Rstom, Michael	250
Rudolphi, Scott	300
Sandvig, Arlo	300
Schmelz, John	500
Schultz, Michael	300
Silvernale, Michael	300
Spaulding, Willis	300
Steinbring, Robb	300
Stroh, Ben	500
Swelland, Mark	300
Terhaar, Patrick	900
Theodore, Thielen	300
Wagener Robin, Cindy	3,200
Wagnild, Bernie	500
Wagnild, Dean	300
Walser, Paul	4,100
Ward, Bill	300
Waschke, Ken	300
Weelborg, Brett	300
Wrzos, Frank	300
Yarbrough, Patty	500
	40,599

CARE / PAC

Birchem, Jim	300
Carlson-Schell, Lynn	300
Carter, Rick	800
Cullen, Patricia	400
Groff, Howard	300
Hart, Steve	300
Kaplan, Samuel	300
Lundberg, Jonathan	250
Madel, Pete	500
Meillier, David	250
Sheridan, Gail	300
Strangis, Ralph	300
Thro, Christopher	250
Werner, Richard	350
	4,900

CHG PAC

Cook, Judy	9,000
Girard, James	9,100
Hart Kajer, Andrea	750
Hill, Todd	8,200
	27,050

Citizens for Effective Government

Heins, Sam	5,000
Knoll, Verne	3,000
Opperman, Vance	5,000
Short, Brian	500
AFSCME Council 14 PEOPLE Fund	500
Lockridge Grindal Nauen P.L.L.P. St	5,000
Lower Sioux Political Education Fun	5,000
	24,000

Citizens for the Sensible Center

Greenleaf, Suzanne	250
Johnson, Carla	250
Committee To Elect Joe Duffy	1,851
	2,351

Citizens for Truth in Campaigning

Independence Senate Caucus	400
	400

Clean Water Action Voter Education Project

Barr, Laurie	300
Carruthers, Phil	275
Eisenbeisz, Randall	250
Guzman-Paz, Manuel	240
Holm, Chris	500
Johnson, Andy	250
Johnson, Jean	250
Ladurini, Helen	600
Ludden, Janet	300
Nelson, Steven	300
Nielsen, Kate	500
Petee, Nicholas	1,000
Quam, Robert	366
Renner, Jerry	366
Rix, Adam	750
Russell, Elyse	250
Thissen, Paul	250
Ellen Anderson for Senate Voluntee	250
Jane Ranum Volunteer Committee	250
Jean Wagenius Volunteer Committe	250
Nora Slawik for State Representativ	250
Volunteers for D Scott Dibble	250
Volunteers for Johnson (Sheldon)	250
	8,247

Coalition for Democratic Values

Berg, Thomas	300
DeHarpporte, Ron	250
Woods, Medora	500
	1,050

Coalition of MN Businesses PAC

Insurance Federation Political Actio	5,000
Jobs Political Fund	44,000
MABC PAC	7,600
Minn Bank State PAC	4,600
Minn Chamber of Commerce Leade	40,000
Minn Retail Political Advocacy Fund	9,300
Minn Trucking Assn State PAC	1,500
NAIOP Economic Growth Fund	1,000
Saint Paul Area Chamber of Comm	1,800
SOF - PAC	6,252
TwinWest Chamber of Commerce P	7,056
	128,108

Committee for a Safe Minnesota

Hagen, Debra	3,750
Hagen, James	3,750
Hillstrom, Debra	500
Mannillo, John	2,000
McLaughlin, Judy	2,500
Opperman, Vance	5,000
	17,500

Common Sense PAC

Haugland, Steve	220
Markgraf, Edward	256
McWhorter, Joseph	275
Miller, Mark	220
	971

Connect Duluth

Hansen, Bob	1,500
Hanson, George	1,000
	2,500

Constitution Party of Minn

Becker, Patricia	312
Berdahl, Kent	510
Dodge, Bill	370
Fitzsimmons, David	716
Fredman, Byron	1,000
Handeen, Bjorn	220
Heinze, Leo	3,167
Heinze, Loren	585
Houle, Tammy	246
Jestus, Thomas	355
Koehler, Lois	340
Nash, Charles	820
Nibbe, Marilyn	254
Robillard, John	941
Satnik, Ernest	230
	10,066

CUVOL

Benedict, Lee	250
Blakesley, Bob	250

Political Committees, and Political Funds
Major Donors

Blees, Dan	250
Greff, Kent	500
Heimerl, Thomas	250
Hovde, Knut	250
Krueger, Lon	500
Nelson, Dean	250
Nesvold, Richard	250
Schuyler, Renee	250
Winter, Bill	250
	3,250

Democracy for America - MN

Grumbach, Antonia	2,000
Leighton, Barbara	500
Smalley, Jaqueline	500
Tucker, Diane	1,000
Tucker, Janice	1,000
	5,000

DRIVE- Democrat Republican Ind. Voter Edu

Aldes, Brian	480
Alstead, Roderick	240
Ansell, Steven	220
Aune, Steve	220
Avery, John	477
Barnum, Ed	480
Bartholomew, Daniel	480
Bean, Karlan	220
Behr, George	520
Bucher, Thomas	510
Burnes, Greg	480
Butorac, Duane	445
Christensen, James	240
Corrigan, Brenda	480
Dahleim, David	240
Derby, Joanne	480
Eckman, Jeffrey	510
Enger, Ronald	480
Farmer, Jeffrey	563
Folger, Ronald	240
Fortier, Daniel	520
Gabriel, Samantha	480
Gelhar, Scott	520
Gerdesmeier, Don	480
Golen, Michael	480
Hayes, Colin	480
Hilton, Scott	563
Hough, Gary	220
Howard, Tyrone	344
Johnson, Bradley	390
Johnson, Gregory	240
Johnston, Paula	480
Jones, Charles	220
Keegel, C	1,092
King, Merlin	480
Krouse, Thomas	240
Kuechle, Dennis	470
Kundo, Leslie	240
Lamb, Macia	477
Lawrence, Martin	510
Lecy, Scott	510
Lengquist, Wayne	220
Malinsky, Dorothy	650
Mauren, Susan	1,043
Maxey, Timothy	480
McCullen, Paul	220
McDaniel, Paul	220
Miller, Louis	470
Moore, Robert	510
Nelson, Paul	440
O'Brien, Mark	480
O'Donnell, Michael	481
Ohlson, Thomas	470
Parks, Steve	470
Perkins, Thomas	480
Peterson, Paul	480
Pitra, Gerald	480
Rademacher, Bryan	480
Radzak, Patrick	240
Rasmussen, Michael	300
Reak, Tom	480
Riebe, Thomas	480
Rime, Mark	510
Rubbelke, Douglas	240
Schrunk, Dave	470
Schwartz, John	480
Seime, Kari	480
Skoog, Erik	480
Slawson, Brad	960
Stahley, John	260
Sticha, Mark	240
Stoeckmann, Jon	220
Straub, Janet	480
Truchinski, Andrew	570
Tweet, Thomas	220
Vojta, George	480
Wheeler, Richard	477
Yoswa, Lawrence	260
Ziembo, William	220
	34,062

Dul Bldg Trades Vol Party Fund

IBEW Minn State Council PAC	549
	549

Duluth First

Brooks, Robert	300
Burns, Richard	300
Caesar, James	250
Mars, Robert	500
Wheeler, Thomas	250
	1,600

Emily's List- Minn

Goodwin, Richard	500
Romm, Ethel	1,000
	1,500

Faegre & Benson Ltd Liability Partnership

Abrams, Peggy	355
Ackerman, Bruce	355
Ahmann, Bridget	355
Ale, Eleassalo	355
Amen, Daniel	355
Anderegg, Scott	355
Anderson, Steven	355
Arkell, David	355
Audley, Max	355
Barsch, Karen	355
Benson, Kara	355
Berrie, Peter	355
Beukema, John	355
Boe, Susan	355
Bogart, Matthew	355
Bond, Robert	355
Borger, John	355
Boschee, Catherine	355
Bowlus, James	355
Boyd, Felicia	355
Bruner, Philip	355
Burns, Morgan	355
Busch, William	355
Busse, Paul	355
Bybee, Charles	355
Bynum, Michael	355
Callison, Wililam	355
Calvin, Charles	355
Campbell, Gregory	355
Campbell, William	355
Carlson, Laura	355
Carlson, Michael	355
Carpenter, Mark	355
Carrigan, Patrick	355
Carron, Reid	355
Carruthers, Andrea	355
Christiansen, Jay	355
Christy, Angela	355
Clark, David	355
Cohen, Neil	355
Combs, Terri	355
Connelly, John	355
Connolly, Daniel	355
Cover, Michael	355
Crosby Jr, Thomas	355
Daley, Darrell	355
Daniel, Horst	355
Davies, Diane	355
De Roos, Dirk	355
DeCarlvo, Eunice	355
Deihl, Colin	355
Dettman, Jonathan	355
Dickinson, Nancy	355
Dierssen-Morice, Rikke	355
Drosdeck, Thomas	355
Duffy Jr., Walter	355
Duncan, Richard	355
Dunn-Wessberg, Ann	355

Political Committees, and Political Funds
Major Donors

Ehrich, Delmar	355
Ekberg, Peter	355
Ellingboe, Deborah	355
Engler, Bruce	355
Faddick, Colleen	355
Ferrell, Charles	355
Fields, Leslie	355
Fischer, Mark	355
Fisco, Michael	355
Fleming, Bonnie	355
Forcier, Hubert	355
Forschler, Richard	355
Frans, Myron	355
Freeman, Michael	355
Fribley, Jack	355
Gaines, Peter	355
Galey, Stefanie	355
Gandrud, Gary	355
Garcia, Christin	355
Garon, Philip	355
Gegelman, Randy	355
Gerhan, Danil	355
Giudicessi, Michael	355
Goldstein, David	355
Gordon, Anthony	355
Gordon, John	355
Goss, Peter	355
Graves, Hazen	355
Gross, David	355
Haleen, Philip	355
Halls, Peter	355
Hanlon-Leh, Natalie	355
Harper Jr., Michael	355
Hartnett, James	355
Haurykiewicz, John	355
Hazlitt, Christopher	355
Headley, Malcolm	355
Hedlund, Jeffrey	355
Heffman, Douglas	355
Heiring, Paul	355
Hentges, Robert	355
Herman, John	355
Hinderaker, John	355
Hoare, Edward	355
Hobson, Gerald	355
Hogen, Vanya	355
Hopf, Thomas	355
Hopkins, Roger	355
Horst, Daniel	355
Hummel, Ralph	355
Humphrey, Andrew	355
Jacobson, Susan	355
James, Scott	355
Jones, Bruce	355
Jorstad, Eric	355
Joyce, William	355
Kahnke, Randall	355
Kelley, Thomas	355
Kelly, Deborah	355
Kennedy, Steven	355
Kiker, Jane	355
Kimer, Thomas	355
Kinsella, Peter	355
Knapp, Charles	355
Knox, Julianne	355
Koch, Detlef	355
Kuosman, David	355
Lee, Ronald	355
Leonard, James	355
Leonard, Robert	355
Li, Yiqiang	355
Liebman, Kenneth	355
Linder, Walter	355
Litsey, Calvin	355
Lockwood, Blair	355
Long, Douglas	355
Macaluso, Michael	355
Macdonald, Charles	355
MacDonald, Elizabeth	355
Mackay, Deborah	355
Mahling, Wendy	355
Maly, Maureen	355
Mandler, John	355
Mann, Dara	355
Marcil, John	355
Martin, George	355
Matthews, Robert	355
Mayerle, Thomas	355
McCarthy, Michael	355
McCormick, Michael	355
McCullough, Ann	355
McDaniel, Janet	355
McNamara, Adrienne	355
Melendez, Brian	355
Mellum, Gale	355
Mertz, Stephen	355
Mewaldt, Jennifer	355
Miller, David	355
Miranowski, Jerome	355
Moe, Paul	355
Morgan, Thomas	355
Morrissey, Diane	355
Murphy, Michael	355
Nelson, Richard	355
Neumann, Peter	355
Nicholson, James	355
Niederman, Gerald	355
Noecker, Kathlyn	355
Nolting, Gerard	355
O'Brien, Fern	242
O'Brien, Timothy	355
O'Connor, Partrick	355
O'Neal, James	355
O'Neill, Brian	355
Osteraas, Thomas	246
Parks Jr, Charles	355
Pfau, James	355
Pickhardt, Walter	355
Planchard, Robert	270
Polley, John	355
Ponto, Michael	355
Price, Joseph	355
Rabogliatti, Mark	355
Rankin, Celia	355
Richey, Kent	355
Ritten, Andrew	355
Roberts, William	355
Rockenstein II, Walter	355
Rockwell, Winthrop	355
Rockwood, Linda	355
Rom, Rebecca	355
Rosenstein, Samuel	355
Rosholt, Stephen	355
Rutherford, Douglas	355
Ryan, Dennis	355
Sako, Richard	355
Santer, Pamela	355
Sattler, Bruce	355
Savin, Mark	355
Schmiesing, Elizabeth	355
Schmoker, Richard	355
Schnell Jr, Robert	355
Schroeder, Thomas	355
Schwappach, Karl	355
Severson, Steven	355
Shannon, David	355
Sharpe Jr, W Smith	355
Shepard, Donald	355
Sherman, Jeffrey	355
Shewchuk, Sonia	355
Shively, John	355
Sides, Mark	355
Skeffington, Kenya	355
Smith, Simon	355
Snider, Jerry	355
Spaanstra, James	355
Sperber, John	355
Stanchfield, Michael	355
Stark, David	355
Steffen, James	355
Steffen, John	355
Stephenson, James	355
Stewart, Donald	355
Stewart, Michael	355
Stewart, Russell	355
Stumo, Mary	355
Svitak, Linda	355
Taylor, Paul	355
Thompson, Matthew	355
Thorsesen-Severts, Ahna	355
Vander Haar, David	355
Vander Leeuw P, Graham	355
Vollbrecht, Thomas	355
Volling, James	355

Political Committees, and Political Funds
Major Donors

Wagner, Lori Ann	355
Wahl, Edward	355
Walker, Kimberly	355
Ward, Lyle	355
Webber, Charles	355
Weese, Charles	355
Weimer, William	355
Weinstein, Gary	355
Wessig, Marcel	355
Wheaton, John	355
Wilczek, Daniel	355
Wildung, Wendy	355
William Jr, George James	355
Wilson, Karen	278
Withoff, Peter	355
Wright, Douglas	355
Wright, Scott	355
Yeager, Mary	355
Yost, Peter	355
Zansberg, Steven	355
	88,995

Food PAC of Minn

Aarthun, Marie	500
Christensen, Nancy	500
Coborn, Chris	500
Coborn, Mark	500
Gerdes, David	500
Gordy, Farrington	500
Graiziger, Pat	500
Gust, Glen	500
Kowalski, Mary	500
Kurr, Greg	500
Mackenthun, Jaime	250
Mackenthun, Kim	500
Miller, Mike	250
Miner, James	750
Miner, John	250
Miner, Matthew	250
Miner, Michael	500
Moore, Tom	500
Radermacher, Marilyn	250
Redmond, Larry	250
Riley, Dale	500
Saari, Dave	250
Simpson, Dean	545
Theis, Jessa	250
Thorvig, Chris	250
Thueringer, Robert	250
Wetter, Don	250
	11,045

Freedom Club State PAC

Abens, Arnie	500
Alexander, Patrick	500
Anderson, George	500
Bissonett, James	500
Brantman, Frank	500
Cady, Al	500
Chamberlain, Marsha	500
Cobb, Elliott	500
Conant, Roger	500
Cummins, Robert	500
Davis, Jeff	500
Doyle, Megan	500
Eaton, David	675
Eibensteiner, Ron	500
Esmay, John	500
Evenstad, Kenneth	500
Grachek, Bruce	500
Grachek, Randy	500
Gruss, Mark	500
Hamilton, Harold	500
Hegland, James	500
Heithoff, Kenneth	500
Hinderacker, John	500
Kellogg, Martin	500
Kinney, Peter	500
Kopp, Terry	500
Kordonowy, Thomas	500
Lanners, Jack	500
Larson, John	500
Lurton, William	500
Magnuson, Roger	500
Minar, Cushman	500
Morgan, Richard	500
Olson, Clifford	500
Palen, Gregory	500
Regan, Scott	500
Saliterman, Richard	500
Sanborn, Bruce	500
Schutz, Ronald	500
Stephenson, Robert	500
Sullivan, Frank	500
Sundquist, Dean	500
Trautz, John	500
Walsh, Dennis	500
Wenmark, William	500
Wigley, Michael	500
Zoerb, Dale	500
	23,675

Friends of DFL Women

Cowles Jr, John	250
Haselow, Justine	250
Haselow, Robert	250
Huber, Kathy	239
Kramer, Ross	250
Amundson, Kristen	250
Corbid, John	250
Dorfman, Glenn	500
Flaherty, Timothy	250
Grindal, H Theodore	500
Holten, Cort	250
Kozak, Andrew	250
Lamb, Kathleen	250
Redmond, Lawrence	500
Rice, Brian	250
Seck, Gerald	500
Strusinski, William	250
Vanasek, Robert	250
AFSCME Council 14 PEOPLE Fund	500
Bois Forte Political Education Fund	250
Committee of Thirteen Legislative F	250
Communication Workers of America	250
Dorsey Political Fund	250
Dul Bldg Trades Vol Party Fund	250
Duluth Central Labor Body COPE F	250
Education Minn PAC	250
Faegre & Benson Ltd Liability Partn	250
Food PAC of Minn	500
Fryberger, Buchanan, Smith & Fred	250
Laborers' DistrictCouncil of Minn &	500
Leonard, Street and Deinard PAC	250
Lks & Plains Reg Cncl Carpenters &	500
Local 28 Political Fund	250
Lower Sioux Political Education Fun	1,000
Mah Mah Wi No Min - I	1,000
Minn AFL-CIO	250
Minn Chiropractic Political Action	250
Minn DRIVE	250
Minn Nurses Assn Pol Comm (MNA	500
Minn Power PAC	250
Minn State Council of UNITE HERE	250
Minn State Patrol Troopers Assoc	500
Minneapolis Firefighter's Relief As	500
Minneapolis Police Relief Assoc	250
Minneapolis Retired Police Assoc P	250
Multi Housing Political Action Comm	250
PharmPAC	250
Police Officers Alliance of MN Pol	250
Police Officers Fed of Mpls Conting	250
Public Emp Pension Serv Assn (PE	250
SEIU Local 113	500
SITCO PAC	250
St Paul Pipefitters Local 455 PAC	500
United Food & Commerical Workers	250
UTU PAC-MN	250
VOTE - 66	250
	18,739

Fryberger, Buchanan, Smith & Frederick PA

Walli, Kevin	250
	250

Goff & Howard PAC

Amundson, Kris	800
Georgacas, Chris	7,000
Goff, Robert	2,500
Howard, Jim	2,500
Howard, Paula	2,500
	15,300

GOP FC PAC

Lower Sioux Political Education Fun	4,000
Minn Chiropractic Political Action Co	250
	4,250

Political Committees, and Political Funds
Major Donors

Grand Rapids Area Chamber of Commerce

Millis, James	300
Wilcox, Steven	350
	650

GREAT (Great River Energy Action Team-Sta

Olsen, Kandace	248
	248

Greater Minnesota Victory Fund

Blue Earth County RPM	250
Brown County RPM	500
Houston County RPM	500
Pipestone County RPM	500
Redwood County RPM	500
Wabasha County RPM	400
Waseca County RPM	1,500
Winona County RPM	500
Woodley, Gerald	250
	4,900

Hammel Green & Abrahamson Inc PAC

Baker, Bartlett	250
Barnett, Anita	250
Fiskum, Stephen	250
Mainquist, Kent	250
Shagalov, Yanak	250
Widstrom, Dana	300
	1,550

Health Partners Civic Affairs Council

Abramson, Alan	250
Cooney, Kathleen	300
Isham, George	500
Rank, Brian	250
Walsh, Andrea	1,000
Waterman, Beth	250
Zimmerman, Donna	1,000
	3,550

Hennepin Cty Probation & Parole Officers U

Local 552	4,000
	4,000

Hospitality Political Action Committee

Alvord, Joseph	380
Backhaus, Keith	920
Bedzyk, Peter	225
Beltz, John	450
Breault, Blaine	500
Brott, David	300
Buntz, Robert	500
Burd, David	289
Burns, Larry	245
Carstensen, Lori	425
Casper, Rick	315
Daly, Roger	355
Day, Robert	245
Devins, Tim	920
Emer, Thomas	770
Erickson, Randal	430
Falk, Allan	370
Fitch, Daniel	1,620
Foussard, William	315
Foxx, Roger	1,075
Gadel, Greg	370
Greene, Damon	900
Gustafson, Andrea	375
Halbasch, Bruce	245
Hamer, Dave	225
Haugen, Dick	475
Hoch, James	221
Jensen, Doron	1,200
Kavanaugh, John	615
Kirk, Robin	600
Kostroski, Wayne	225
Kristal, Henry	2,975
Lampi, Steve	225
Lange, Roland	1,125
Larrea, Luis	1,236
Larson, Sid	225
Ludlow, Mark	850
Mancini, Pat	300
Markuson, Steven	382
Mason, Tom	745
Matthies, Todd	470
Mihajlov, Peter	2,860
Miles, Darren	565
Moberg, Roger	225
Morrissey, William	795
Moscatelli, Lizette	235
Mrocek, Daniel	235
Murray, Timothy	375
Naegele, William	920
North, Terry	225
O'Byrne, Sean	575
Odash, Terri	245
Olk, Steve	1,155
Olson, Keith	220
Pace, Roberts	500
Paton, Charles	235
Peters, James	383
Peters, William	325
Petersen, Scott	255
Peterson, Mitchell	900
Pickerign, Margaret	260
Rasmussen, Margaret	300
Reding, Troy	1,075
Ruttger, Chris	290
Sanders, Franklynn	675
Satt, Mark	331
Schelper, Kenneth	305
Schumacher, Kathleen	642
Schwan, Marvin	265
Scott, Russell	1,190
Sprecher, Richard	220
Stevens, Brad	1,230
Stutrud, Mark	2,030
Sutton, Brad	245
Synstelien, Joel	450
Taylor, Kevin	245
Thuringer, Brian	225
Uelmen, Jeff	470
Urlaub, Ronald	290
Uttley, Scott	300
Waldvogel, James	1,270
Watson, Steve	665
Wehmhoff, Daniel	290
Wengler, William	1,155
Westerdahl, Glo	620
Western, Todd	235
Whitaker, John	470
Wilke, Michael	420
Williams, Thomas	1,335
Day, D Thomas	301
Kwilas, Anthony	250
	53,910

IFAPAC Minn

Cassada, Daniel	504
Chaffee, Richard	250
Cleveland-Ames, Anne	250
Dean, John	882
Johnson, Mark	350
L Edgren, Milton	500
Lacher, Steven	250
Mischke, Herbert	252
O'Fallon, Robert	340
Pratt, Bradley	300
Steger, John	250
Zahrbock, Dennis	500
	4,628

Insurance Federation Political Action Comm

Backberg, Bruce	500
Benet, Jay	500
Bloemendaal, Curtis	250
Boyd, Ronald	250
Ettinger, Irwin	500
Henderson, Stuart	250
Johnson, Patricia	350
Knutson, Steve	250
Kreisel, Ronald	250
Kusch, Jeffrey	250
Larson, Debra	250
Liss, Samuel	500
McGovern, Michael	250
Nicholson, Bruce	1,000
Preusser, Donald	250
	5,600

Intl Brotherhood of Elec Wkrs - Comm on E

Harrigan, Mary	480
Shafranski, Gregory	240
	720

Iron Workers Local 512

Iron Workers Local 793 Political Fun	3,619
	3,619

Political Committees, and Political Funds
Major Donors

IUPAT Political Action Together Pol Committ

Anderson, William	390
Bawell, John	250
Candelori, William D,	455
Carrier, Timothy	455
Contreras, Jamie	260
Courtien, Stephen	325
Courtien, William	325
Dobernecki, Jeff	490
Fleischhacker, Dan	325
Galis, George	455
Gentile, Nancy	260
Geronimos, Chris	250
Harris, Charles	325
Hayn, Jack	325
Lane, Patrick	260
Lins, Walter	390
McDevitt, William	325
Metz, Michael	325
Meyers, Edward Patrick	325
Meyers, Gary	956
Mitchell, Steven	250
Monroe, Alfred	560
Monroe, Michael	641
Nesterick, Mike	250
Ottesen, David	390
Penski, Daniel	260
Pote, Craig	250
Price, Raymond	455
Reid, James	390
Rigmaiden, Kenneth	455
Root, Rick	325
Sesma, Raymond	520
Trallo, Ralph	325
Vaughn, Jeffrey	390
Westley, Andrew	380
Williams, James	1,280
Williams, Richard	300
Zell, Harry	325
Zovanyi, Peter	250
	15,467

Jobs Political Fund

Alexander, Patrick	3,000
Andersen, James	2,250
Anderson, Richard	2,500
Annexstad, Al	2,500
Baker, Doug	3,500
Brainerd, Mary	1,000
Campbell, Jon	1,000
Coles, Michael	2,500
Collins, Art	1,500
Cooper, William	1,500
Dancik, JoMarie	2,500
Davis, Mark	1,500
Dolan, Janet	2,500
Dolphin, Kathy	1,500
Duff, Andrew	1,000
Eisele, Jonathon	2,500
Emery, Sidney	1,500
Fishman, Jay	1,500
Fiterman, Michael	2,500
Gherty, John	250
Goldbloom, Alan	500
Grundhofer, Jerry	1,500
Hanson, Tim	250
Harmel, Paul	1,500
Hendrixson, Peter	1,500
Hubbard, Stanley	2,500
Jahnke, David	1,000
Johnson, Joel	2,500
Ling, Walt	250
Lumpkins, Robert	1,500
McMillan, David	500
McNerney Jr, W James	1,500
Milne, Philip	1,500
Morgan, Thomas	2,000
Murphy, Daniel	1,500
Newman, Larry	500
Nicholson, Bruce	1,000
Noddle, Jeff	2,500
Ostrander, Greg	1,000
Page, David	500
Paxton, Michael	1,500
Rauenhorst, Mark	2,500
Roberts, David	500
Rompala, Richard	1,000
Rosen, Thomas	2,500
Sanger, Stephen	2,500
Schreier, Brad	500
Senkler, Robert	2,500
Shippar, Donald	1,000
Stanoch, John	250
Sweasy, William	2,500
Tiller, Thomas	2,500
Ulrich, Robert	2,500
Uphoff, Daryle	500
Van Dyke, William	2,000
Wessner, David	2,500
	91,250

Kandiyohi Co Business Leadership Fund

Dols, Robert	250
	250

Leonard, Street and Deinard PAC

Bohman, Angela	210
Breviu, John	280
Cairns, Jeff	250
Demay, Robert	270
DeRuyter, Steven	390
Dorsey, James	210
Erickson, Scott	300
Field, Lawrence	330
Greene, William	250
Hansen, Robyn	270
Huber, Robert	240
Kelly, David	270
Lindemann, Steven	350
Litman, Stephen	480
Naples, David	373
Noteboom, Lowell	440
Noteboom, Todd	290
Paulsrud, Eric	210
Pepin, Richard	400
Peterson, Douglas	210
Pflaum, Stephen	320
Portwood, Barbara	230
Regan, John	350
Rubin, Steven	250
Sanders, Thomas	280
Sheran, John	290
Starns, Byron	370
Stortz, Lowell	240
Taylor, Michael	510
Thavis, Robert	260
Torgerson, Robert	360
Weitz, Mark	430
Wolski, Carolyn	240
Woodward, Albert	320
Bertrand, James	480
Finley, Joseph	340
McElhatton, Shaun	230
McInerney, Daniel	430
	11,953

Libertarian Party of Minn

Baille, Bryan	400
Helwig, Ron	468
Odden, Robert	475
Spragins, Cisse	280
Stern, Corey	500
Test, Charles	325
Wilkinson, Colin	900
Libertarian National	4,104
	7,452

Local 59 Political Fund

AFT/COPE	91,982
	91,982

Lockridge Grindal Nauen P.L.L.P. State Pol

Bloodgood, Patricia	9,100
Bruckner, W. Joseph	9,100
Gengler, William	1,875
Lockridge, Richard	9,100
Nauen, Charles	9,100
Schmit, Robert	3,000
Tostrud, Eric	4,875
Gallaher, Harry	4,875
Grindal, H Theodore	9,100
Sandberg, Christopher	4,875
	65,000

Log Cabin Republicans of Minnesota

Ball, Bob	254
Young, Eva	220

Political Committees, and Political Funds
Major Donors

	474

MABC PAC

Berdan, David	300
Brekke, Patricia	500
Durenberger, Kent	250
Freitag, William	300
Johnson, Scott	320
Lange, Al	250
McDonald, Keith	300
O'Brien, Kevin	300
Seaton, Douglas	4,100
Struble, JiM	250
	6,870

MAC-PAC

Christy, Neil	284
Eischens, Curt	210
Hayes, Tom	262
Reed, Jeff	211
Toelle, Mike	270
Triplett, Doug	209
	1,446

MAFMIC Political Action Committee

Hanneken, Rainy	300
Williams, Dale	700
	1,000

Mah Mah Wi No Min Fund I

Mille Lacs Band of Ojibwe Indians	99,692
	99,692

MAMBI PAC

Abed, Wade	1,000
Hlvacek, Brad	1,000
Lanser, Joe	500
Martyn, Patrick	1,000
Stoller, Larry	1,000
Teteris, Mark	1,000
	5,500

MAPE-PAC

Anderson, Bruce	520
Cornelia, Ralph	520
Fitzloff-Meyer, Nedra	260
Gibson, Judith	260
Hines, John	260
Hughes, Melissa	260
Kilberg, Eric	520
Kincaid, Gary	520
Meyer, Naoko	220
Musick, Tim	260
O'Brien, Kevin	212
Rolfer, Joseph	220
Schadegg, Deborah	206
Schaub, Thomas	260
Souther, Larry	260
Stowell, Craig	260
Tierney, Marie Wheaton	260
Wilson, Timothy	520
Wright, David	260
	6,058

Maple River Education Coalition PAC

Adrich, Joanne	500
Aldrich, Russell	500
Debacker, Deborah	500
Klob, Robert	375
Kolb, Sally	375
Pinson, Kathleen	2,000
	4,250

MCCL State Pac

Bratnobe, Susan	250
Lalibeste, Clarence	1,000
Mathiowetz, Mary Lou	250
Merrill, DonaLee	500
Merrill, Tom	500
Welshons, M.M	300
	2,800

MEDPAC Minn Medical Political Action Com

Abraham MD, David	300
Amadio MD, Peter	250
Arney, Joel	500
Bacon MD, Douglas	300
Bjorgen MD, John	250
Branch Jr MD, Charles	250
Caine MD, Audrey	300
Christensen MD, Robert	275
Cox, Christine	250
Daly MD, Peter John	500
Dehen, James	250
Dick MD, Jeffrey	500
Dickson, Karen	250
Edmonson MD, George	250
Eurman MD, Daniel	500
Fox MD, Kurt	275
Fritts Jr MD, Hollis	500
Geier Jr, Richard	500
Gilbert Jr, Thomas	250
Hanson MD, Ronald Duane	400
Hargraves, Sharon	250
Heaney MD, Michael	450
Hoines MD, John	300
Holstine MD, John	275
Jaspers MD, Anthony	500
Jelense MD, Suzanne	300
Kang MD, Edith	300
Kearney MD, Rochfort Wynn	250
Krause MD, Laurel Ann	250
Kriegler MD, Samuel	500
Kruger MD, Robert	250
Lampe II MD, Ernest	400
Lee MD, David Adams	500
Lindstrom MD, Richard Lyndon	250
Lupo, Virginia	250
Marcus MD, Philip	300
McCreary MD, Miriam	250
Meiches, Robert	250
Miley MD, Timothy	300
Morris MD, Michael	300
Norback MD, Bruce	500
Opsahl MD, David	250
Orn MD, Duane	250
Ostrow MD, Robert	300
Palaskas MD, Chris	250
Petersen MD, Jerald,	500
Peterson MD, Glenn	250
Peyla, Thomas	250
Poland MD, Jerome	450
Rath MD, Michael	425
Reisinger MD, John	250
Ripp, Kenneth	250
Rohde, James	250
Roman MD, Manuel	250
Rosario, Inell	300
Shank, Judith	500
Shelhamer MD, Leonard E	300
Sherman MD, John	500
Smith MD, Cindy Firkins	400
Smith, Henry	400
Sumey, Steven	300
Terzian, Charles	250
Tompkins, Richard	250
Treacy, Kevin	400
Van Etta, John	500
Van Etta, Linda	500
Vogt, Peter Andrew	1,000
Wedel, Denise	400
Weinmann IV, Robert	400
Whitten, Benjamin	250
Wilson, Kent	300
Yue, Thomas	500
	25,150

Messerli & Kramer Political Action Comm

Apitz, John	11,000
Kramer, Ross	10,000
Paul, Tom	9,000
	30,000

Mining Industry Leadership Fund

Brinzo, John	500
Calfee, William	250
Gardner, Tom	500
Gunning, David	250
Hanson, Howie	300
Hejny, Joseph	500
Holmes, Jonathan	500
Hubbard, Mark	1,000
Hyduke, John	250
Maki, Brenda	2,000
Mars Jr., Robert	500
Odermann, Donald	1,000
Ongaro, Frank	300
Tuomi, Jack	350
	8,200

Minn AGPAC

Political Committees, and Political Funds
Major Donors

Anderson, Allen	400
Swedberg, Joe	300
	700

Minn Bank State PAC

Bakken, Brad	520
Bakken, Constance	500
Beito, David	530
Beito, G.A.	250
Bense, Rodger	280
Bentdahl, Craig	500
Bringgold, Paul	250
Campbell, James	500
Campbell, Jon	1,000
Dahl, Marilyn	250
Dardis, Stan	250
Donovan, Patrick	250
Owens, Timothy	500
Stenson, Gerald	250
Talen, James	250
Traudt, Tim	250
Wilcox, CC	250
Wilcox, Steven	250
	6,830

Minn Cable Comm Assoc - PAC

Bordwell, Tom	250
Carlson, Tucker	250
Crowley, John	250
Cunningham, Art	500
Erickson, James	1,000
Gibbs, John	1,000
Hartman, Todd	1,000
Jensen, Bill	300
Johnson, Steven	300
Munley, Michael	500
Myers, Steven	700
Roden, Kim	1,000
Seykora, David	500
Sjoberg, Richard	1,000
Wright, Bill	1,000
	9,550

Minn Chamber of Commerce Leadership Fu

Adams, Patricia	580
Anderson, James	250
Anderson, Clifford	250
Anderson, Robert	410
Anderson, William	250
Aplikowski, Beverly	250
Bell, Mike	375
Bennett, Russ	205
Bentdahl, Craig	250
Berg, Bryan	500
Bethke, Mary	320
Bobich, Fred	3,072
Boelter, Philip	250
Boos, Frederick	500
Bursch, Frederic	400
Butzer, Bart	1,000
Caesar, James	480
Cairns, Jeff	825
Campbell, Jon	300
Carlsen, David	2,500
Casey, Lynn	450
Caswell, Lynn	1,845
Chisholm, Alex	2,600
Christensen, Everett	250
Chronister, Mark	835
Clusiau, Thomas	300
Corle, Loren	202
Courey, Sam	250
Davis, Mark	700
Dols, Robert	300
Domaille, Nancy	700
Dorn, Gail	1,488
Ebert, Tom	250
Ekstrand, Richard	250
Engelsma, Bruce	250
Forsythe, John	500
Garske, Steve	1,355
Ghylin, Gaylen	500
Goggin, Joseph	600
Hagen, Russ	6,950
Harrison, H.C.	300
Helgeson, Donald	250
Helgeson, Mike	918
Himle, John	300
Hopp, Deborah	1,141
Hsiao, Hoyt	1,710
Hubbard, Stanley	5,000
Jergenson, Duane	250
Kane, Jean	250
Kelley, Kathleen	350
Kraemer, Terrance	250
Kristal, Henry	300
Larson, Jeff	300
Lee, Lloyd	700
Lenzen, David	500
Lewandowski, Laurie	575
Lifson, Ron	300
Lindbloom, Paul	500
Lundell, Leroy	250
Lynch, Patrick	500
Maguire, Rick	437
Mars, Robert	500
Marsden, Gary	500
McKinney, John	650
McMahon, Robert	2,215
McManimon, Tim	600
Minkkinen, David	300
Morris, Virginia	1,590
Muir, Robert	250
Nitschke, Dale	295
Ogden, Jeffrey	1,625
Olson, Greg	300
Otting, Joseph	885
Pace, Valerie	300
Pesch, Theresa	550
Pitzer, Kevin	2,200
Poppler, Charles	250
Reinke, Randy	300
Remington, John	245
Roberts, Walter	300
Roed, Bonnie	390
Rotenberg, Sam	1,995
Sandrock, Eric	610
Sanger, Stephen	500
Sawyer, Jim	1,780
Schlough, Joyce	500
Schumacher, Donald	1,825
Scully, Terry	300
Senkler, Robert	1,000
Snyder, Bob	250
Steadman, Marcus	500
Storch, Jerry	1,446
Strack, Robert	220
Sweasy, William	250
Swedberg, Joe	1,285
Swor, Terrance	250
Thiss, Scott	3,077
Thuringer, Brian	1,567
Voltin, Darwin	2,825
Wahlig, Michael	232
Weicht, Scott	250
Weis, Joseph	600
Windmeier, Jane	590
Yocum, Anthony	950
Bartsh, Geoffrey	300
Blazar, William	600
Byers, Jennifer	480
Clemens, Lisa	980
Garvis, Nathan Keller	815
Hesse, Thomas	400
Knapp, John	300
Kramer, Ross	500
Kwilas, Anthony	300
Larson, Peder	250
McMillan, David	1,550
Micheletti, Thomas	250
Morrison, Andrew	300
Olson, David	1,050
Prahl, Paula	300
Faegre & Benson Ltd Liability Partn	500
Messerli & Kramer Political Action C	500
TwinWest Chamber of Commerce P	1,235
	96,279

Minn Chiropractic Political Action Comm

Anderson, Daniel	500
Anderson, Jim	250
Anderson, Josh	500
Arne, Dennis	500
Arne, Gerald	250
Arne, Kara	500
Asbel, Thomas	250
Barrett, William	1,000

Political Committees, and Political Funds
Major Donors

Bednar, Robert	300
Clark, Donald	300
Clary, Frederick	300
Claussen, Frederick	300
Corbett, Daniel	300
Dennis, Dale	500
Erickson, Kent	1,000
Fairrow, Richard	500
Franklin, Rachel	250
Harrison, Ted	300
Knafla, Kathryn	500
Kollar, Andrew	500
Lantz, Bonnie	250
Legier, Larry	500
Lysyk-Smith, Ala	500
Magelssen, Lowell	250
Marquardt, Roger	250
Martini, Stephen	300
Mash, Ronald	250
McGillivray, Greg	500
McGregor, Nicholas	500
Michaels, John	300
Mieczowski, Tim	300
O'Keefe, Shannon	500
Ottomeyer, Richard	250
Patterson, James	300
Rawlings, Charles	250
Rice, Rebecca	1,000
Ruf, Kenneth	250
Shelton, Robert	300
Smith, Gary	1,000
Thatcher, Robert	500
Trainer, Thomas	500
Wheelock, Gary	250
Williams, Bernard	1,000
Zarmbinski, Richard	1,500
Warchest	8,532
	28,832

Minn Citizens in Defense of Marriage

Blue Earth County RPM	500
Cummins, Robert	65,000
Davis, Jeff	16,600
Frauenshuh, David	2,500
Frauenshuh, Sandra	2,500
Geyer, Stan	300
Kopp, Debbie	500
Kopp, Terrence	500
McMahon, Robert	11,000
Naegele, Robert	500
Verdoorn, Jeff	750
Verdoorn, Julie	750
	101,400

Minn CPA's Public Affairs Committee

Andries, Brandon	250
Angell, Karen	250
Arendt, Steve	207
Arkema, Milo	250
Bakko, Mark	250
Barthell, Ronald	250
Bartkowski, Jay	300
Basil, Nicholas	300
Bateman, Steven	300
Beaver, Bernie	300
Berens, Richard	250
Bjork, Jan	250
Bonner, Hugh	1,000
Brown, Gerald	250
Brown, Wayne	250
Burke, John	250
Burrock, Richard	300
Busch, Paul	300
Carson, Wallace	250
Chronister, Mark	300
Copeland, James	569
Cotton, Jeffrey	250
Courrier, Dawn	220
DeKam, Daryl	250
DeNucci, Mark	300
DeYoung, Jeff	250
Downey, Keith	250
Ebert, Scott	295
Ecker, Jonathan	250
Edson, John	750
Ehrich, Rick	250
Eisele, Jonathan	500
Farm, Tom	250
Fritz, Jeffrey	250
Golden, Jerry	1,000
Hall, Patrick	250
Hargett, Richard	400
Harjes, Thomas	250
Harren, Lee	296
Hoffman, Clifford	300
House, Dana	250
Jergenson, Richard	250
Johnson, Steven	250
Kennedy, Steven	250
Kenyon, Joseph	250
Kissel, Nicholas	1,000
Koehler, Kevin	300
Krueger, Michael	250
Land, Michael	250
Lindell, John	250
Lockhart, James	250
Mallaro, Brian	300
Mayer, Thomas	300
Maynard, Paul	250
McCreary, Garry	293
Michaletz, Russell	300
Moquist, Kevin	350
Nelson, Gregory	250
Nelson, Therese	250
Neve, Douglas	250
O'Donnell, James	300
Ogren, Steven	250
Peterson, Dennis	325
Polacek, Steven	500
Povolny, John	1,000
Powers, Patrick	250
Prunty, Patrick	250
Radunz, Jeffery	400
Ribbens, Tim	250
Salwei, Kelly	250
Sarracco, Stephen	250
Shah, Ronak	301
Sheehan, Eric	250
Short, Troy	250
Siiro, Craig	300
Stensrud, Steven	250
Szarzynski, Ronald	250
Tautges, Robert	1,500
Tetzloff, Robert	1,000
Thompson, Mark	300
Thompson, Timothy	250
Valde, Ellen	300
Vohs, Kenneth	250
Walters, Thomas	600
Weiler, Heidi	300
Wicks, Jean	250
Wilson, Bradley	300
Wise, Kenneth	300
Wurst, Paul	1,000
Znameroski, Michael	250
	31,506

Minn Democrats

Anderson, Earl	500
Bell, Ford	1,000
Metzger, Michael	2,500
Opperman, Vance	5,000
Paulucci, Jeno	20,000
Petters, Thomas	10,000
Rutstein, Harold	2,500
	41,500

Minn DRIVE

Behr, George	520
Fortier, Daniel	260
Gelhar, Scott	260
Slawson, Brad	208
Truchinski, Andrew	260
DRIVE- Democrat Republican Ind. V	65,735
Minn AFL-CIO	863
Minneapolis Central Labor Union Co	863
St Paul Trades & Labor Assembly P	863
	69,832

Minn Eye PAC

Allen, James	300
Baker, Lauren	300
Bonner, Timothy	365
Bruer, Paul	500
Carlson, Douglas	250
Day, Daniel	500
Eilers, David	250

Political Committees, and Political Funds
Major Donors

Engel, W. Keith	250
Erickson, Gunnar	250
Fritsche, Theodore	250
Grosser MD, Steven	300
Joplin, Andrea	750
Kaplan, Martin	300
Kennedy, Nora	1,000
Lindstrom, Richard	250
Nathenson, Aaron	250
Nelson, Eric	250
Ostrow, Robert	250
Quist, Lawrence	250
Richie, Mike	500
Roust MD, Gerald	300
Ryan, Edwin	300
Schloff, Susan	500
Sheridan, Phil	300
Shuey, Thomas	250
Spenningsby, James	250
Summers, C Gail	300
Terry, Joseph	500
Towey, Anne	300
Uttley, Scott	500
Webster, Greg	250
Yancey, Charles	300
	11,365

Minn Farm Credit Services PAC

Klinke, James	250
	250

Minn Farmers Union PAC

Henning, Timothy	230
Jensen, Marvin	327
	557

Minn Funeral Services PAC

Hoff, Tim	400
	400

Minn Hospital PAC

Alexander, Gordon	250
Chapin, Rocky	250
Cherveny, Jim	250
Christoff, Steve	250
Feirckert, Larry	309
Hallquist, Harlan	500
Hanko, James	500
Hanson, Tim	250
Haselow, Robert	5,000
Herman, John	250
Massa, Lawrence	250
Page, David	250
Perryman, Margaret	250
Person, Peter	250
Pettinghill, Richard	500
Pladson MD, Terence	250
Rueben, Bruce	250
Schulz, Larry	250
Vandeventer, David	250
Wells, Mary Ellen	250
Wessner, David	600
Johnson, Todd	250
Leonard, Street and Deinard PAC	1,000
	12,409

Minn League of Conservation Voters Politic

Carey, Colleen	250
Dayton, Edward	500
Doerr, Caroline	2,000
Dunn, Robert	400
Hartwell, David	2,500
Messinger, Alida	75,000
Nelson, Darby	2,500
Otis, Constance	500
Dayton, Charles	500
Doerr, Lisa	2,000
Grant, William	250
State Conservation Voters Action Fu	15,000
	101,400

Minn Manufactured Home PAC

Aplikowski, Beverly	500
Klein, Frank	300
Schrader, Alvan	600
	1,400

Minn Network for Progressive Action

Bass, Howard	380
Mindeman, Roxanne	404
	784

Minn PEOPLE Committee

AFSCME	154,000
	154,000

Minn Physical Therapy PAC

Baum, Barbara	300
Purrington, joan	550
Santema, Gregory	250
	1,100

Minn Power PAC

Adams, Dale	210
Adams, Robert	315
Amberg, Deb	500
Anderson, Chris	640
Anderson, Dwight	220
Benoit, Steve	690
Bombich, WM	440
Boutwell, William	360
Candy, Warren	620
Carlson, Bill	700
Carter, Randy	440
Crawford, James	225
DeVinck, Steven	210
Engle, Roger	500
Ferguson, Tom	1,000
Fleege, Chris	360
Frisk, Lori	740
Hodnick, Margaret	690
Hodnik, Al	500
Houghtaling, Tom	440
Krall, Pam	440
Leveille, Dave	250
Libro, William	220
Lundeen, Dave	352
McMillan, David	1,000
Mullen, Pat	750
Niemi, Dennis	220
Norberg, Eric	740
Norr, Nancy Aronson	440
Oachs, Bradley	540
Olin, John	220
Pustovar, Tom	330
Rindal, Greg	250
Rowell, Marcia	330
Rudek, Al	500
Schober, Mark	210
Stellmacher, Donald	300
Vizanko, James	210
	17,102

Minn Realtors Political Action Committee

Blaser, Janelle	500
Broback, John	1,000
Carter, Dave	1,000
Covert, Ron	1,000
Davis, Fran	2,500
Day, Robert	250
Gillespie, Barry	1,000
Holm, Keith	1,000
Leegard, Lynn	1,000
Muske, Michael	1,000
Nelson, William	250
Patterson, Sandy	500
Peterson, Robin	1,000
Ratzlaff-Labeau, Colleen	1,000
Sarvela, Leonard	1,000
Savage, Rex	1,000
Severson, Judy	1,000
Smaby, John	1,030
Stanton, James	1,000
Tschohl, William	950
Urista, Mark	1,000
Volkert, Victor	250
Von Mosch, Pat	1,000
Westlund, Pamela	2,500
	23,730

Minn Republicans for Choice Political Actio

Anson, Peter	1,250
Anson, Sally	1,250
Donnelly, Mary	500
Donnely III, Stanley	500
Duff, Carol	600
Frenzel, Bill	250
Head, Douglas	250
Head, Martha	250
Linsmayer, Christine	250

Political Committees, and Political Funds
Major Donors

Ludwick, Harriet	250
Ludwick, William	250
Mairs, George	1,000
McCrossan, Charles	300
Pillsbury, Sally	250
Telander, Barbara	250
Telander, Bruce	250
Wheelock, Whitney	250
	7,900

Minn Retail Political Advocacy Fund

Adams, Trish	400
Bell, Mike	370
Berg, Bryan	600
Dirks, William	320
Hasek, Don	580
Hermann, Diane	1,000
Kaiser, Ken	390
Maguire, Rick	437
McMahon, Robert	2,215
Miller, Annette	340
Nitschke, Dale	295
O'Rourke, Robert	970
Remington, John	245
Roed, Bonnie	390
Scully, Terry	300
Steadman, Marcus	500
Steen, Paul	780
Thompson, Robert	240
Wahlig, Michael	232
Wobig, Larry	590
Messerli & Kramer Political Action	280
	11,475

Minn Service Cooperatives' PAC

Moe, Roger	500
	500

Minn Thoroughbred Assn PAC Fund

Casby, Sylvia	500
	500

Minn Trucking Assn State PAC

Baker, Glenn	815
Daggett, Dave	510
Dally, Dean	260
Dammer, Bob	320
Goodrich, Bruce	710
Gray, Debra	880
Greenstein, Joe	660
Hatch, Mitch	530
Hoey, Joe	250
Hunke, Diane	375
Klick, Dick	320
Koenig, Al	633
Langford, Greg	370
LeFebvre, Paul	410
Manning, Mike	2,000
Mobeck, Andrew	520
Monson, Mike	285
Nuss, Robert	440
Olson, Sharon	500
O'Neil, Michael	240
Oren, Donald	650
Sather, Carol	250
Sheaffer, Russell	535
Thibault, Sharon	315
Trecker, Tad	228
Tyson, Larry	535
Vanesse, Kristi	240
Wayne, Todd	540
Weeres, Sylvia	630
Wills, Jim	500
Wintz, Tom	250
Wren, John	3,487
Hardman, James	225
	19,413

Minn Wheat Political Action Committee

Bruer, Mike	312
	312

Minn Women's Campaign Fund State PAC

Alworth, Martha	300
Bachman, Karen	500
Badzin, Elliott	1,250
Bennett, Sue	250
Boren, Susan	250
Bosanko, Mike	250
Bosanko, Sally	250
Bracken, Margaret	500
Breyer, Ellen	750
Bryant, Marilyn	750
Carey, Colleen	1,250
Carlsen, Katy	250
Carlson, Margaret	500
Cook, Robyn	750
Cowles, Sage	250
Cushing Kiernat, Cortney	725
Dayton, Judy	2,500
Dayton, Mary Lee	3,750
Duddingston, Joan	1,000
E Engel, Susan	1,300
Erickson, Kristine	250
Etzwiler, Marion	300
Fenlason, Sara	250
Fenton, Eleanor	500
Flaherty, Chris	250
Forester, Barbara	500
Frenzel, Deb	250
Frisch, Patti	525
Gesell, Teddy	750
Hahn, Lucy	500
Haney, Beth	345
Hawkins, Blanche	500
Hayden Jr, H.B.	550
Hayden, Carol	550
Hines, Cecily	1,020
Hols, Marge	350
Hopp, Deborah	550
Houle, Coral	925
Joseph, Geri	300
Kaehler, Christine	500
Kaufman, Jane	500
Kenney, Sally	210
Kirk, Trisha	250
Knapp, Anne	2,550
Kunin, Anita	500
L McBurney, Barbara	1,050
Leslie, Janet	744
Lilja, Mary	250
Lilly, Perrin	500
Martin, Jennifer	500
McAuliffe, Patricia	250
McGrann, Judith	1,250
McNulty, Priscilla	800
Morrison, Chris	550
O'Brien, Kathleen	1,250
Otis, Constance	550
Owens, Mary Ellen	300
Pillsbury, Sally	500
Platt, Laura	300
Portwood, Barbara	750
Quaye, Brenda	500
Ridder, Kathleen	500
Ross Upin, Stephanie	750
Russell, Priscilla	400
Saario, Terry	550
Sands, Susan	375
Shank, Judith	625
Smith, Tina	500
Spas, April	750
Speer, Nancy	500
Stefan, Peggy	300
Stuhler, Barbara	250
Tanya, Bell	375
Truesdell, Carol	600
Tuttle, Emily Anne	500
Usem, Ruth	2,500
Vaughan, Mary	2,550
Williams, Barbara Butts	250
Wolff, Vikki	615
Wurtele, Margaret	250
Yanisch, Rebecca	1,300
	55,484

Minn Women's Political Caucus/PAC

Messerli & Kramer Political Action	500
Linda Higgins Volunteer Committee	250
Amy Klobuchar Volunteer Comm	1,000
	1,750

Minneapolis Central Labor Union Council

Minn DFL State Central Committee	574
AFSCME Council 14 PEOPLE Fund	1,950
Local 59 Political Fund	4,365
Minn AFL-CIO	11,000
Minn DRIVE	3,712

Political Committees, and Political Funds
Major Donors

Minn State MNPL	2,500
Minneapolis Bldg & Construct Trade	414
SEIU Minn State Council Political F	991
	25,506

Minnesotans for a Better Tomorrow

Edman, Michael	1,450
	1,450

Minnesotans for a Democratic Majority

Minn DFL State Central Committee	300
Senate Majority Caucus	300
Klobuchar Volunteer Committee	300
Martin Sabo for Congress	300
	1,200

MN Corn

Hamm, Bruce	680
Hamm, Linda	680
Jacobsen, Ron	335
Lee, Don	1,000
Neisius, Leroy	1,150
Palmer, D	580
Palmer, T	580
Peterson, Myron	1,130
Quinn, A	1,050
Simonsen, Paul	575
Southern Minn Sugar Cooperative P	2,500
	10,260

Motorcycle PAC of Minn

Tom Workman Volunteer Committe	1,630
	1,630

MPS PAC

Dickson MD, Karen	700
Goering MD, Paul	205
Hardwig MD, Jeffrey	400
Stable, Galen	500
Vecker MD, Jonathan	300
	2,105

MUCA PAC (Minn Utility Contractors Assn)

Letourneau, John	900
	900

Multi Housing Political Action Committee

Blaiser, Clint	1,467
Chazin, Thomas	1,247
Clayton, Rein	1,287
Dickerson, Jon	250
Frenz, Steve	2,000
Ginkel, Woody	954
Gustafson, Dan	1,014
Houts, Charles	275
Jones, Douglas	314
Kersten, Gary	205
Klodt, Paul	1,050
Ostland, Jim	260
Otness, Mark	1,728
Ramme, Peter	300
Schachtman, Steven	6,953
Simek, Doug	231
	19,534

MWL Voter Outreach Political Fund

Cole, Karen	776
Oakes, Judith	468
Vasaly, Mary	240
	1,485

NAIOP Economic Growth Fund

Albinson, Jon	250
Allen, John	500
Carland, David	300
Carlson, Kent	500
Dennis, Kim	250
Dongoske, Lisa	250
Eaton, Jeff	250
Ford, Mark	250
Griffith, G Larry	250
Kordonowy, David	250
Kornberg, Murray	250
Larson, Lori	250
McDaniel, Rebecca	500
Meents, Michael	250
Meyer, Jason	250
Patterson, Craig	250
Pobuda, Lawrence	500
Rauenhorst, Mark	1,000
Reiling, Mark	250
Schwanke, Steve	500
Stender, Stew	250
Stofer, Boyd	250
Weis, Joseph	1,000
Forschler, Richard	250
	8,800

NARAL Pro-Choice Minn Election Fund

Carlson, Diane	250
Ehlers, Sally	300
Gregg, Kay	500
Kluge, John	500
Landwehr, Susan	400
Steiner, Irene	5,000
Wagner, Melissa	450
Wolff, Sara	500
	7,900

NFIB/MN Save America's Free Enterprise Tr

Clayton, Timothy	500
Davies, Richard	350
Gullickson Jr, William	1,000
Hamilton, Harold	2,000
Kellogg, Martin	1,000
Weis, Joseph	500
	5,350

Northeastern Minnesotans for Jobs

Dawson, Adam	250
Dawson, EJay	1,050
Dawson, Linda	500
Drobnick, Sara	500
Hernesman, Ray	400
Jordan, John	4,000
Goff & Howard PAC	250
	6,950

Northern Dakota County Chambers PAC

Niemiec, Richard	250
	250

Opportunity Minnesota

Caesars and Minnesota Success Co	71,636
	71,636

Ottertail Power PAC

Bohn, Karen	250
Emmen, Dennis	500
Erickson, John	3,000
Helland, Mark	408
Nelson, Kenneth	500
Spies, Gary	500
Wasberg, Pete	200
	5,358

OutFront Minnesota Action

Anderson, Paula	1,000
Ball, Robert	500
Berkowitz, Maya	3,600
Flood, Richard	1,200
Glasoe, Sigrid	250
Heidenreich, Douglas	500
Hlavnicka, Robert	250
Johnson, Alice	225
Ljungkull, Gus	250
Rosenstein, Hanan	500
Scallen, Eileen	1,000
Schlichting, William	500
Tisel, Elizabeth	250
Tuchman, Paul	500
Waterbury, David	250
	10,775

People in Construction Political Action Com

Ames, Raymond	3,550
Carl, Kevin	325
Codstram, Jon	3,000
Egan, Joe	740
Enebak, RH	400
Frattalone, Tony	2,500
Fruttalone, Nick	225
Gresser, Michael	7,800
Hasslen, Dan	250
Hoeft, William	1,700
Jensen, Matt	225
Jochims, Stephanie	250
Lindstrom, Keith	275
Luukkonen, Thomas	300
Mortenson, James	300
Phillippi, Tony	2,100
Rountree, Jeff	300
Ryan, Mark	2,000
Sill, Mike	1,320

Political Committees, and Political Funds
Major Donors

Skelly, Tim	590
Weicht, Scott	470
Welker, Mark	240
Ames Construction PAC	3,000
	31,860

PharmPAC

Boyes, William	500
Erickson, Jeanne	250
Hagen, Dan	250
Nelson, Brad	1,000
Olson, Dale	350
Raines, Gary	500
Schleppenbach, John	250
Simenson, Steve	250
Weaver, Lawrence	500
	3,850

Pine Bend PAC

Hofland, John	500
McGovern, Deb	1,000
Tredway, Burton	1,000
	2,500

Planned Parenthood of Minn Pol Action Fun

Ingleman, Julie	300
Kucera, Maureen	250
Opperman, Darin	5,000
Opperman, Vance	5,000
Perpich, Joseph	250
Sulzberger, Cathy	250
	11,050

Political Action Fund of Duluth Firefighters

Youngblom, Darrel	270
	270

Power P A C

Brunetti, Wayne	2,000
Cowan, John	250
Fowke III, Benjamin	1,000
Hart, Cathy	500
Hudson, Gary	500
Kelly, Richard	1,500
Madden, Teresa	500
Palmer, Roy	500
Palmisano, Thomas	300
Sellman, Michael	250
Stoering, Mark	500
Tyson II, George	500
Zagzebski, Kenneth	250
McKiernan, Grania	250
Sparby, David	400
	9,200

Prairie Island Indian Community PAC

Prairie Island Indian Community	95,000
	95,000

Printing Industries Political Action Committ

Engle, Edward	250
Garner, Gary	500
Kuzma, Mark	500
Thornton, Dan	250
	1,500

Progressive Conservative Political Action C

Eldon Spencer Volunteer Committe	310
	310

Progressive Minn PAC

AFSCME Council 14 PEOPLE Fund	1,000
SEIU Minn State Council Political F	1,000
Volunteers for Johnson (Sheldon)	500
	2,500

Putting Minnesota First

Clean Water Action Voter Education	2,382
Education Minn PAC	3,000
Minn AFL-CIO	2,500
Minn PEOPLE Committee	4,500
Minneapolis Central Labor Union Co	1,000
NARAL Pro-Choice Minn Election F	2,000
Planned Parenthood of Minn Pol Act	2,500
SEIU Minn State Council Political F	1,200
Sierra Club Political Committee	2,000
	21,082

Red Lake PAC

Red Lake Band of Chippewa	10,000
	10,000

Rice, Michels, & Walther LLP Political Fund

Johnson, David	700
Michels, James	3,036
Rice, Brian	4,650
Walther, Ann	1,614
	10,000

RKM&C Fund

Allyn, Richard	1,350
Anderson, James	1,350
Archer, Steven	772
Auchter, Robert	482
Beehler, David	1,350
Bland, David	1,061
Block, Timothy	482
Bocan, David	1,206
Brand, Steve	964
Ciresi, Michael	1,736
Conlin, Jan	1,350
Conn, Bernice	772
Costello, Stacy	482
Crosby Lehmann, Katie	482
Crudden, Kevin	964
Cummings Giles, Sharon	482
Daley, Annamarie	1,061
Downey, Jeffrey	482
Engdahl, Brad	1,061
Erickson, William	772
Evans, Janet	772
Evinger, David	1,061
Falb, Robert	1,350
Fauver, Cole	772
Finzen, Bruce	1,350
Fisher, Robert	772
Froio, Anthony	964
Gallo, Thomas	772
Gilbertson, Robert	772
Hamlin, Thomas	1,350
Hartman, Todd	482
Hatch, Thomas	1,061
Heller, Lisa	482
Holdlreith, Jake	772
Horstman, Andrew	661
Houston, John	1,206
Hunnicutt, Charles	964
Jackson, Eric	482
Johnson, Scott	964
Jones, Todd	772
Joy, Terrence	1,206
Kaplan, Brent	772
Kugler, Robert	772
LaConte, Mark	772
Laitinen, Sari	265
Lentz, Charles	482
Love, John	1,206
Lueck, Martin	1,543
Madel, Christopher	772
Madson, Eric	964
Manning, William	1,350
Marder, David	772
Martinez, Richard	964
McDonald, John	1,061
McMahon, Emmett	772
Meghjee, Munir	482
Messerly, Chris	772
Miller, Alan	1,543
Miller, Thomas	964
Mintzer, Joel	482
Mitchell, David	482
Moccio, Vincent	482
Nettler, Richard	1,061
O'Fallon, Daniel	772
Orloff, Steven	482
Peterson, Kathleen Flynn	1,350
Poulos, Sara	772
Ragland, Daniel	265
Reed III, William	772
Reichert, Brent	964
Rosenberg, Anne	482
Safley, James	1,350
Schmit, Peter	772
Schumeister, Steven	1,350
Schutz, Ronald	1,543
Shipstead, Patrick	1,543
Sieff, Phillilp	482
Silberfeld, Roman	1,350
Simmer, W Scott	964
Snyder, Kevin	964
Stanhope, William	1,350

Political Committees, and Political Funds
Major Donors

Strand, Scott	482
Styles, Keith	964
Sullivan, Christopher	1,206
Sutton, Tara	964
Thomas, Dirk	1,206
Thorson, Becky	482
Tietjen, Randall	772
Undlin, Thomas	772
Veis, David	1,061
Wachter Needle, Barbara	482
Wade, Terry	1,350
Webster, William	482
Wildfang, Craig	1,350
Wilson, Gary	964
Wilson, Rhys	964
Withers, Dennis	1,061
Woods, Matthew	964
	89,437

Road PAC of Minn

Bauerly, Brian	350
Bauerly, David	350
Bauerly, Gerald	350
Bauerly, Jake	350
Bauerly, Mark	350
Bauerly, Michael	350
Buhl, Greg	500
Bury, Blair	1,250
Carlstrom, Jeff	2,500
Ghylin, Gaylen	500
Johnson, Blaine	1,250
Kraemer, David	2,500
Laage, Paul	500
Mathiowetz, Brian	3,000
Minnerath, Allan	360
Minnerath, Brian	360
Minnerath, Jim	360
Minnerath, John	360
Minnerath, Joseph	360
Minnerath, Kevin	360
Minnerath, Steve	360
Pederson, Jon	500
Sauer, Gary	2,000
	19,120

Rochester Area Chamber of Comm Politic A

DeWitz, Robert	500
Domaille, Nancy	500
Grinde, Paul	325
Henderson, Hal	250
Johnson, Leigh	250
Maroo, Robert	325
Meyerle, Kathleen	250
Molloy, Kevin	400
Nuss, Robert	250
Pace, Valerie	250
Penz, Daniel	250
Pitzer, Kevin	250
Powers, Joseph	250
Schafer, Alan	250
Tuntland, Al	250
Weis, Joseph	500
Wade, John	250
	5,300

RSLC Minnesota PAC

Baines, Elliot	250
Birney, Arthur	250
Chambers, Norman	500
Miller, Philip	250
Reed, Irving	250
	1,500

Rural Minn Preservation

Education Minn PAC	250
Laborers' DistrictCouncil of Minn &	1,000
Minn DRIVE	500
Prairie Island Indian Community PA	1,000
UAW Minn State CAP Council Politi	1,000
Scott Sande for Senate	400
	4,150

Saint Paul Area Chamber of Commerce PAC

Alton, Brian	250
Baumann, Bernard	500
Becken, Thor	250
Beeson, Richard	250
Bessette, Andy	250
Bollom, Colleen	650
Bradshaw, James	250
Brennan, Gerald	250
Butterwick, Darrell	500
Carson, Dennis	250
Deeg, Leonard	250
Foote, Dan	1,325
Foussard, Roger	250
Fritts, Lori	250
Garske, Steve	250
Goff, P. Rawls	250
Green, Roger	250
Guthmann, Howard	250
Hellervick, Lowell	250
Hirdman, Colin	250
Horner, Thomas	250
Hubbard, Stanley	1,000
Humphreys, Lisa	250
Jeub, Gary	250
Kristal, Henry	243
Kuba, Sanjay	250
Kuhrmeyer, Carl	250
Lee, Annette	500
Lesher, Cynthia	500
Lillie, Theodore	250
Maietta, Don	250
Marso-Schmitz, Mary	625
McCarthy, Tim	250
Meija, Matt	250
Mishek, Mark	250
Moeller, Mark	500
Morrissey, Bill	635
Naegele, Robert	500
Nardini, Tom	500
Opperman, Vance	5,000
Ostlund, Duane	250
Pakonen, Richard	1,000
Paton, Charles	250
Poppler, Charles	250
Quintela, Alberto	250
Rooney, Darrell	250
Rooney, John	250
Ross, D. Scott	250
Scott, Dan	243
Seidel, John	300
Stolpestad, James	1,000
Stolpestad, Robert	250
Stutrud, Mark	300
Theobald, Jon	250
Thompson, Joan	775
Unstad, Jan	575
Weis, Joseph	250
Whitaker, Charles	500
Winter, Dan	300
Zipko, Mike	250
Apitz, John	250
Dowell, Larry	425
Goff, Robert	1,000
Howard, Paula	500
Knapp, John	250
Knuth, Daniel	250
McKasy, Bert	250
Schmidt, Steve	300
St Peter, David	300
Watters, Ellen	250
Westerman, Sandra	300
CAR, Committee of Automotive Ret	250
Leonard, Street and Deinard PAC	250
Lindquist & Vennum Political Fund	250
	32,045

Schwan's Political Action Committee

Adel, Cliff	320
Bero, David	208
Brink, Calvin	640
Flack, Gregory	616
Graven, Dwight	256
Harris, Teresa	256
Jackson, Ryan	295
Linstrom, Steve	569
Ludwil, William	406
McCormack, William	2,500
McMillan, Jerry	640
Mehaffie, Jeff	320
Neitzke, Thomas	616
Nobert, Lorraine	320
Olsem, Douglas	2,500
Paskach, David	1,020
Pippin, Marvin	5,000
Schaeffer, Bill	480

Political Committees, and Political Funds
Major Donors

Schulz, Robert	320
Schwan, Alfred	5,000
Ziebell, Michael	203
	22,485

SEH Employees Minn Committee

Anderson, Craig	1,500
Boxrud, Daniel	1,500
Carlson, Peter	1,500
Lobermeier, Mark	1,500
Schesel, Charles	1,500
Schreiner, Glenn	1,500
Stodola, John	1,500
Van Note, Kirby	1,500
	12,000

Sensible Gun Laws

Berkowitz, Shayna	500
Bernett, Carol	250
Gump, Catherine	250
Lewis-Grow, Mary	850
Mahle, Stephen	500
Male, Roger	1,000
McGlynn, Burt	2,000
Orenstein, Howard	1,000
Otis, Constance	500
Pillsbury, Sally	500
Rosenthal, Mary	500
Spencer, Edson	2,000
Strang, Bill	250
Thoman, Rebecca	279
Wallace-Jackson, David	250
	10,629

Sierra Club Political Committee

Egeland, Paul	250
Hubbard, Amy	500
Prudden, Joyce	3,000
	3,750

SITCO PAC

Arvig, Allen	250
Arvig, Emily	300
Bartley, Wilford	550
Biegler, Dave	310
Bishop, John	550
Campbell, Tom	260
Christensen, Brent	275
Christensen, Everett	525
Clay, Walter	540
Eckles, Neil	575
Eddy, Danna	1,000
Eddy, Robert	1,010
Ehmke, Mary	510
Farm, Tom	500
Freude, Paul	300
Hanna, John	250
Hanson, Paul	260
Heiberger, Jerry	250
Hoff, Paul	520
Johnson, Steven	250
Katka, Steve	270
Kohlbry, Thomas	540
Larson, Kevin	440
Mohs, Dean	250
Nelson, Daniel	240
Nowick, Mike	500
Olson, Robert	250
Otis, Bill	560
Powers, Pat	260
Rose, John	310
Sampson, Curtis	500
Sjogren, Steven	590
South, Gene	510
Tollefson, Beth	510
Tollefson, Jon	1,000
Vohs, Keneth	250
Wallin, George	500
Westrum, Darrell	320
Wikstom, George	730
Young, Randy	2,030
Ahern, Michael	500
	20,045

SOF - PAC

Bernick, Chas	400
Bernick, Dean	400
Bernick, Todd	400
Faber, Roseann	1,550
Grantman, Jim	650
Kuhlmann, C.L.	450
Vinger, Norma	950
Young, Larry	1,050
	5,850

Somali American Democratic Association

Macluso, Michael	350
United Steelworkers of America Dist	250
Karen Clark Election Committee	1,000
Sandra Pappas for Senate	500
	2,100

St Paul Trades & Labor Assembly PAC

Local 28 Political Fund	2,000
	2,000

Stonewall DFL (The)

Minn DFL State Central Committee	333
Bancroft, Ann	250
Hooken, Alan	275
Paddock, Chris	250
Quinn, James	250
Wiener, Phyllis	250
	1,608

Swede Hollow Democratic Club

Gott, Jim	1,600
	1,600

Taxpayers League MN Victory Fund

Chase, Derwood	1,000
Cummins, Robert	5,000
Wigley, Barbara	10,000
Wigley, Michael	10,000
	26,000

TRIAL-PAC

Amundson, Luther	450
Boivin, Daniel	300
Bongard, William	900
Bradshaw, John	600
Bryant, Michael	300
Buchman, John	825
Burke, John	500
Carey, James	900
Carey, John	600
Carlson, Joel	400
Christensen, Robert	500
Clifford, John	270
Cochrane, Charles	550
Crandall, William	216
Crosby, Joseph	2,200
Crumley, T Joseph Kane	325
Dale, Candace	450
Dunn, Daniel	250
Dusich, Bernice	450
Edwards, Robert	240
Elfelt, Anthony	300
Ellig, Van	250
Erhart, William	300
Falsani, Robert	450
Fargione, Michael	300
Faris, Priscilla Lord	225
Flom, Katherine	975
Fluegel, Wilbur	225
Frentz, Nick	450
Fullerton, Denise	240
Germscheid, Thomas	270
Godlewski, Paul	450
Gruesner, Mark	250
Hacker, Max	450
Harper, William	900
Hazelton, Gary	248
Hertogs, Scott	450
Holden, Susan	575
Hunegs, Steven	338
Jepsen, William	900
Johnson, Charles	1,000
Johnson, Michael	250
Johnson, Thomas	338
Jones, Harvey	675
Jorstad, David W.	900
King Jr, Robert	413
Kingsley, Karen,	405
Kosieradzki, Mark	248
LaBore, Kenneth	550
LaVerdiere, Richard	900
Lavoie, James	500
Lazear, Robert	450
Leighton Jr, Robert	375

Political Committees, and Political Funds
Major Donors

LeNeave, Randal	225
Leoni, Joseph	450
Lillehaug, Duane	675
Martin, Richard	450
McCarten, Paul	300
Meshbesher, Ronald	1,200
Miller, Keith	675
Nicklow, Konstandinos	250
Otten, Paul	450
Parkhurst, Cameron	220
Pearson, Darrold	400
Pearson, Gale	1,000
Peterson, James	450
Peterson, Paul	270
Polk, Michael	600
Riley, Peter	900
Roe, Robert	300
Rolsch, Steven	1,000
Rufer, Stephen	325
Ryan Jr, James	225
Sawicki, Walter	300
Sawieki, Walter	300
Schermer, Judith	450
Schneider, David	450
Schwebel, James	900
Schweiger, Paul	420
Sherburne, James	413
Shermoen, Jerrod	250
Sieben, Harry	900
Sieben, Michael	900
Sieben, William	990
Slane, Charles	800
Smith, Joel	270
Snyder, Michael	250
Sortland, Paul	250
Soucic, Fred	900
Spaulding, Pamela	250
Stefanson, Randolph	250
Streed, Mark	765
Strom, Michael	225
Suk, Charles James	1,900
Swor, Michael	250
Terry, Steven	765
Undem, John	250
Vail, David	540
Van Dyck, Sharon	450
Vander Linden, Jame	360
Vatland, Jack	250
Walbran, Mark Moonan	500
Weinmeyer, James	450
Wojtalcwicz, Brian	450
RKM&C Fund	25,000
	78,536

TwinWest Chamber of Commerce PAC

Alstatt, Eugene	300
Anderson, David	500
Anderson, Eleanor	300
Anderson, Lee	300
Anderson, Roger	300
Arends, Mike	300
Bakken, Brad	1,000
Brauch, Larry	300
Brown, Gary	300
Courey, Sam	500
Edson, John	500
Fiterman, Michael	300
Freeman, Dan	300
Gleason, Pat	300
Greenwald, Dale	250
Helling, Tom	300
Hruby, Annette	300
Kenyon, Joe	300
Klosterman, Bob	500
Korstad, Greg	500
Kronlage, Phil	500
Laitala-Welch, Stephanie	300
Ledin, Steve	300
Lenzen, David	300
Lunski, Dean	300
McCain, John	300
McCulloch, Steve	500
Mick, Lee	300
Obershaw, Barb	300
Olsen, Blois	300
Packard, John	300
Peterson, Gordon	300
Poppler, Charles	1,000
Pottebaum, Denny	300
Rakow, Kaye	300
Rasmussen, Margaret	300
Reilly, Joseph	500
Relgel, Greg	300
Rotenberg, Sam	1,130
Sathe, Mark	300
Schadow, Mark	300
Schranck, Idelle	300
Schwanke, Steve	300
Shiff, Barry	300
Smith, John	500
Starbird, Jeff	300
Steele, Ed	500
Swindler, Dana	300
Tremere, Blair	300
Troup, Ian	300
Vathing, Jim	300
	300
	19,780

UTU PAC-MN

Burkard, J	200
Ericksen, D	600
Filter, J	400
Tello, Michael	600
Virgin, G	300
Smullen, John	450
	2,550

Waste Management PAC of Minn

Batchelor, Cindy	250
Batchelor, Steve	250
Bell, Bret	250
Damico, Robert	500
Dunn, Sheila	300
Dunn, Steven	300
Harrell, Kent	250
Kohorst, David	250
Metz, Steven	250
Moening, Frances	250
Moening, Ronald	250
Robeck Harrell, Julie	250
	3,350

Windingstad Political Action

Hayden, Paul	265
	265

Winthrop & Weinstine, PA Political Fund

Winthrop & Weinstine, PA Federal	600
	600

Working Families Coalition

Minneapolis Bldg & Construct Trade	3,800
	3,800

Political Committees and Political Funds Total	**3,166,327**

Large Givers

Aho, Bradford
Republican Party of Minn 5,080
5,080

Albrecht, Marilyn
HRCC 2,000
Volunteers for Jerry Dempsey 250
2,250

Alexander, Patrick
(Tim) Pawlenty for Governor Committ 250
Freedom Club State PAC 500
HRCC 350
Jobs Political Fund 3,000
Republican Party of Minn 1,300
5,400

Ames, Raymond
(Steven) Sviggum Volunteer Committ 500
(Tim) Pawlenty for Governor Committ 250
HRCC 4,000
People in Construction Political Action 3,550
8,300

Ames, Richard
Ames Construction PAC 8,850
HRCC 6,500
15,350

Amiot, Darrel
Republican Party of Minn 50,000
50,000

Amundson, Kristen
DFL House Caucus 3,100
Friends of DFL Women 250
3,350

Andersen, James
Jobs Political Fund 2,250
2,250

Anderson, Richard
HRCC 1,000
Jobs Political Fund 2,500
3,500

Anderson, Dwight
(Tim) Pawlenty for Governor Committ 150
Minn Power PAC 220
Republican Party of Minn 2,100
2,470

Anderson, Edward C
Citizens to Re-elect Judge Michael F 500
Citizens to Re-elect Judge Thor Ander 500
Committee to Elect Susan Burke 500
Republican Party of Minn 1,030
2,530

Anderson, George
2nd Congressional District RPM 2,000
(Arlon) Lindner for State Rep Committ 500
(Stephanie) Olsen Volunteer Committ 250
(Tim) Pawlenty for Governor Committ 250
Freedom Club State PAC 500
3,500

Anderson, Terry
(Dean) Simpson Volunteer Committee 200
(Michael) Beard Volunteer Committee 200
(Torrey) Westrom for State Represent 200
David Dill for MN Dist 6A 200
Duke Powell Volunteer Committee 200
HRCC 500
Joe Hoppe Volunteer Committee 200
Senate Victory Fund 1,000
Volunteers for (Robert) Gunther 200
2,900

Annexstad, Al
Jobs Political Fund 2,500
2,500

Apitz, John
Messerli & Kramer Political Action Co 11,000
Republican Party of Minn 1,500
Saint Paul Area Chamber of Commer 250
12,750

Aplikowski, Beverly
HRCC 350
Minn Chamber of Commerce Leaders 250
Minn Manufactured Home PAC 500
Republican Party of Minn 1,558
2,658

Baker, Doug
Jobs Political Fund 3,500
3,500

Bartley, Ann
America Coming Together Minnesota 5,000
5,000

Baukol, Ronald
(Tim) Pawlenty for Governor Committ 250
Friends of Matt Dean 125
Republican Party of Minn 2,000
2,375

Begin, Marv
Marv Begin for House 3,497
3,497

Bentdahl, Craig
Minn Bank State PAC 500
Minn Chamber of Commerce Leaders 250
Republican Party of Minn 10,000
10,750

Berkowitz, Maya
OutFront Minnesota Action 3,600
3,600

Bilski, Gerald
Republican Party of Minn 5,000
5,000

Birdseye, Arthur
Republican Party of Minn 10,000
10,000

Bjorklund, Alexandra
Friends of Matt Dean 200
Republican Party of Minn 5,000
5,200

Blake, Kathleen
Republican Party of Minn 5,000
5,000

Bloodgood, Patricia A
Kelliher (Margaret A) Vol Comm 200
Lockridge Grindal Nauen P.L.L.P. Sta 9,100
Tom Huntley Volunteer Committee 200
9,500

Bobich, Fred
Minn Chamber of Commerce Leaders 3,072
3,072

Borgerding, George
(Bud) Heidgerken for House 13A 125
(Tim) Pawlenty for Governor Committ 250
HRCC 550
Republican Party of Minn 1,176
Supporters of Bonnie Wilhelm 250
2,351

Breaker, Martin
(Martin) Breaker Campaign Committe 5,000
5,000

Brehm, Edward
Republican Party of Minn 5,000
5,000

Broin, Jeff
(Anthony) Cornish for State Represen 150
(Steven) Sviggum Volunteer Committ 250
DFL Senate Caucus 1,000
HRCC 3,000
Senate Victory Fund 1,000
5,400

Brown, Richard
(Tim) Pawlenty for Governor Committ 125
DFL House Caucus 3,000
HRCC 135
Marty Seifert for State Representative 200
3,460

Bruckner, W. Joseph
Lockridge Grindal Nauen P.L.L.P. Sta 9,100
9,100

Brunetti, Wayne
(Tim) Pawlenty for Governor Committ 250
Power P A C 2,000
2,250

Buntrock, Dean
DFL House Caucus 1,000
DFL Senate Caucus 1,000
HRCC 2,000
4,000

Burwell, Rodney
Republican Party of Minn 15,000
15,000

Campbell, Jon
HRCC 300
Jobs Political Fund 1,000
Minn Bank State PAC 1,000
Minn Chamber of Commerce Leaders 300
2,600

Large Givers

Carlsen, David

HRCC	250
Minn Chamber of Commerce Leaders	2,500
Senate Victory Fund	125
	2,875

Carlson, Kristi K.

Elect Jay Quam LLC	2,500
	2,500

Carlstrom, Jeff

Road PAC of Minn	2,500
	2,500

Chisholm, Alex

Minn Chamber of Commerce Leaders	2,600
	2,600

Christy, Allen

(Tim) Pawlenty for Governor Committ	250
Republican Party of Minn	5,090
	5,340

Ciresi, Michael

Citizens for (Steve) Simon	200
People for (Rick) Hansen	200
RKM&C Fund	1,736
Supporters of (Valerie) Solem	200
	2,336

Cleveland, Charles

HRCC	200
Republican Party of Minn	5,000
	5,200

Cobb, Elliott

2nd Congressional District RPM	1,000
(Tim) Pawlenty for Governor Committ	250
Freedom Club State PAC	500
HRCC	200
Republican Party of Minn	1,000
Senate Victory Fund	125
	3,075

Codstram, Jon

People in Construction Political Action	3,000
	3,000

Coles, Michael

(Tim) Pawlenty for Governor Committ	250
Jobs Political Fund	2,500
	2,750

Conant, Roger

Freedom Club State PAC	500
Republican Party of Minn	5,060
	5,560

Cook, Judy

(Francis) Bradley for Legislature Tea	202
(Tim) Pawlenty for Governor Committ	250
CHG PAC	9,000
	9,452

Cooper, William

(Arlon) Lindner for State Rep Committ	250
HRCC	21,000
Jobs Political Fund	1,500
	22,750

Cotter, John

Republican Party of Minn	2,500
	2,500

Cowles, John

(Jeremy) Kalin for House	250
(Rebecca) Otto for House	250
Committee to Retain Judge David Min	500
DFL House Caucus	2,500
Friends of DFL Women	250
Kelliher (Margaret A) Vol Comm	250
Minn DFL State Central Committee	5,000
	9,000

Cowles, Sage

(Rebecca) Otto for House	250
(Tim) Pawlenty for Governor Committ	250
DFL House Caucus	2,500
Minn Women's Campaign Fund State	250
	3,250

Crosby, Joseph

DFL House Caucus	1,300
DFL Senate Caucus	500
TRIAL-PAC	2,200
	4,000

Cullman, Lewis

America Coming Together Minnesota	5,000
	5,000

Cummins, Robert

(Erik) Paulsen Volunteer Committee	250
(Tim) Pawlenty for Governor Committ	250
Freedom Club State PAC	500
Friends of Barb Sykora	250
Minn Citizens in Defense of Marriage	65,000
Republican Party of Minn	50,000
Taxpayers League MN Victory Fund	5,000
	121,250

Dancik, JoMarie

Jobs Political Fund	2,500
	2,500

Davis, Frances

(Jeremy) Kalin for House	211
DFL House Caucus	1,000
Kelliher (Margaret A) Vol Comm	250
Minn Realtors Political Action Commit	2,500
	3,961

Davis, Jeff

Freedom Club State PAC	500
Minn Citizens in Defense of Marriage	16,600
	17,100

Davis, Mark

(Tim) Pawlenty for Governor Committ	250
Committee to Retain Judge David Min	500
Howard Swenson Volunteer Committe	250
Jobs Political Fund	1,500
Minn Chamber of Commerce Leaders	700
Republican Party of Minn	2,000
Team (Laura) Brod	250
	5,450

Dayton, Bruce B

Citizens for Justice Helen Meyer	500
Citizens to Retain Justice (Samuel) H	300
Committee to Retain Judge David Min	750
DFL House Caucus	5,000
DFL Senate Caucus	500
	7,050

Dayton, Judy

Minn Women's Campaign Fund State	2,500
	2,500

Dayton, Julia

Committee to Retain Judge David Min	500
DFL House Caucus	10,000
Friends of Chris Harbron for State Re	250
Kelliher (Margaret A) Vol Comm	500
Minn DFL State Central Committee	10,000
	21,250

Dayton, Mark

(Kathryn) Ness for House Committee	500
(Richard) Peterson Campaign Commit	500
Beltrami County DFL	500
DFL House Caucus	21,000
Katie Sieben Volunteer Committee	250
Minn DFL State Central Committee	100,000
Olmsted County DFL	200
Otter Tail County DFL	5,000
	127,950

Dayton, Mary Lee

Minn Women's Campaign Fund State	3,750
	3,750

Deikel, Ted

Minn DFL State Central Committee	5,000
	5,000

DeSimone, Livio

HRCC	5,000
	5,000

Dittrich, Allen L

(Connie) Bernardy Volunteer Committ	250
DFL House Caucus	2,250
	2,500

Dittrich, Denise

(Connie) Bernardy Volunteer Committ	250
(Denise) Dittrich Volunteer Committee	98,364
DFL House Caucus	2,250
	100,864

Dolan, Janet

DFL House Caucus	500
Jobs Political Fund	2,500
	3,000

Dolphin, Kathleen

HRCC	2,000
Jobs Political Fund	1,500
	3,500

Large Givers

Dorfman, Glenn

(Christopher) DeLaForest Volunteer C	500
Committee to Elect Bill Kuisle	500
DFL House Caucus	1,000
DFL Senate Caucus	2,000
Elect (Mary) Holberg Committee	500
Friends of DFL Women	500
Friends of Phil Krinkie Committee	500
HRCC	3,000
	8,500

Doyle, Megan

(Erik) Paulsen Volunteer Committee	200
(Steven) Sviggum Volunteer Committ	250
(Tim) Pawlenty for Governor Committ	250
Freedom Club State PAC	500
Republican Party of Minn	5,000
	6,200

Driscoll, W John

(Tim) Pawlenty for Governor Committ	500
HRCC	250
Republican Party of Minn	2,200
	2,950

Druck, James

DFL Senate Caucus	300
HRCC	300
Senate Victory Fund	1,700
	2,300

Eibensteiner, Marcel

(Tim) Pawlenty for Governor Committ	450
Republican Party of Minn	5,000
	5,450

Eisele, Jonathon

Jobs Political Fund	2,500
Minn CPA's Public Affairs Committee	500
	3,000

Emison, James

(Erik) Paulsen Volunteer Committee	500
(Tim) Pawlenty for Governor Committ	250
HRCC	2,000
	2,750

Engelsma, Bruce

(Tim) Pawlenty for Governor Committ	125
DFL Senate Caucus	500
Friends of Barb Sykora	250
HRCC	1,000
Minn Chamber of Commerce Leaders	250
	2,125

Entenza, Matthew

(Leonard) Price Volunteer Committee	200
(Patti) Fritz Volunteer Committee	125
DFL House Caucus	91,003
Minn DFL State Central Committee	85,075
Neighbors for Matt Entenza	4,800
Precinct 12 DFL	4,000
The David Bly Campaign	150
	185,353

Erickson, James

DFL House Caucus	1,000
DFL Senate Caucus	1,000
HRCC	250
Minn Cable Comm Assoc - PAC	1,000
	3,250

Erickson, John

Ottertail Power PAC	3,000
Republican Party of Minn	1,000
	4,000

Eychaner, Fred

Minn DFL State Central Committee	5,000
	5,000

Faricy Jr, John

Minn DFL State Central Committee	10,000
	10,000

Fayfield, Robert

(Tim) Pawlenty for Governor Committ	500
Republican Party of Minn	25,000
	25,500

Fishman, Jay

(Tim) Pawlenty for Governor Committ	250
HRCC	500
Jobs Political Fund	1,500
	2,250

Fiterman, Michael

(Tim) Pawlenty for Governor Committ	250
Committee to Elect Lynne Osterman	125
Jobs Political Fund	2,500
TwinWest Chamber of Commerce PA	300
	3,175

Flaherty, Timothy

6th Senate District DFL	200
(Larry) Hosch for 14B House	450
DFL House Caucus	1,800
DFL Senate Caucus	250
Friends of DFL Women	250
HRCC	250
Volunteers for (Dan) Dorman	200
	3,400

Fox, Thomas

DFL Senate Caucus	400
HRCC	600
Senate Victory Fund	1,600
	2,600

Frandsen, Dennis

Republican Party of Minn	5,000
	5,000

Frattalone, Tony

People in Construction Political Action	2,500
	2,500

Frauenshuh, David

(Erik) Paulsen Volunteer Committee	125
(Tim) Pawlenty for Governor Committ	250
Citizens for (Michael) Charron	250
HRCC	25,000
Minn Citizens in Defense of Marriage	2,500
Republican Party of Minn	10,000
	38,125

Frauenshuh, Sandra

(Erik) Paulsen Volunteer Committee	125
(Tim) Pawlenty for Governor Committ	250
Citizens for (Michael) Charron	250
Minn Citizens in Defense of Marriage	2,500
	3,125

Frenz, Stephen

(Tim) Pawlenty for Governor Committ	250
Elect Jay Quam LLC	500
Multi Housing Political Action Committ	2,000
	2,750

Fritts, Hollis

(Erik) Paulsen Volunteer Committee	250
(Francis) Bradley for Legislature Tea	250
(Jim) Abeler Volunteer Committee	250
(Ronald) Abrams Volunteer Committe	250
(Tim) Pawlenty for Governor Committ	750
(Tim) Wilkin for State Rep. Vol. Com	250
HRCC	2,000
MEDPAC Minn Medical Political Actio	500
	4,500

Gallaher, Harry

Lockridge Grindal Nauen P.L.L.P. Sta	4,875
	4,875

Georgacas, Chris

(Tim) Pawlenty for Governor Committ	250
Goff & Howard PAC	7,000
	7,250

Girard, James

(Joyce) Peppin Volunteer Committee	225
(Tim) Pawlenty for Governor Committ	250
CHG PAC	9,100
Senate Victory Fund	250
	9,825

Goff, Robert

Goff & Howard PAC	2,500
Saint Paul Area Chamber of Commer	1,000
	3,500

Golden, Denise

(Timothy Tingelstad) Citizens for Trut	2,007
	2,007

Gorman, Colum

(Tim) Pawlenty for Governor Committ	250
Republican Party of Minn	4,000
	4,250

Gorman, Michael

(Erik) Paulsen Volunteer Committee	200
(Tim) Pawlenty for Governor Committ	250
Republican Party of Minn	6,000
	6,450

Gornick, Katherine

DFL House Caucus	5,500
Pat Mellenthin I Believe Committee	167
	5,667

Large Givers

Greiner, Jeffrey

(Tim) Pawlenty for Governor Committ	250
Republican Party of Minn	5,000
	5,250

Gresser, Michael

(Tim) Wilkin for State Rep. Vol. Com	200
People in Construction Political Action	7,800
	8,000

Grieve, Pierson

(Tim) Pawlenty for Governor Committ	250
HRCC	2,000
Republican Party of Minn	1,000
	3,250

Grindal, H Theodore

(Erik) Paulsen Volunteer Committee	200
Anderson (Jeffrey) Volunteer Committ	200
Becky Lourey for Governor	250
Friends of DFL Women	500
HRCC	500
Lockridge Grindal Nauen P.L.L.P. Sta	9,100
	10,750

Grundhofer, Jerry

(Erik) Paulsen Volunteer Committee	500
Jobs Political Fund	1,500
Republican Party of Minn	1,000
	3,000

Gruss, Mark

2nd Congressional District RPM	1,000
(Tim) Pawlenty for Governor Committ	250
Freedom Club State PAC	500
HRCC	1,000
Republican Party of Minn	5,000
	7,750

Hagen, Debra

Committee for a Safe Minnesota	3,750
	3,750

Hagen, James

Committee for a Safe Minnesota	3,750
	3,750

Hagen, Russ

2nd Congressional District RPM	1,000
Minn Chamber of Commerce Leaders	6,950
	7,950

Haglund, James

(Tim) Pawlenty for Governor Committ	250
47th Senate District RPM	1,000
HRCC	1,000
Jim Rhodes Volunteer Committee	125
Republican Party of Minn	21,000
	23,375

Hamilton, Harold

(Christopher) DeLaForest Volunteer C	400
(Stephanie) Olsen Volunteer Committ	350
(Tim) Pawlenty for Governor Committ	250
Freedom Club State PAC	500
HRCC	2,000
Nathan Jones Volunteer Committee	500
NFIB/MN Save America's Free Enterp	2,000
Republican Party of Minn	5,000
	11,000

Hamm, Edward

(Tim) Pawlenty for Governor Committ	480
Republican Party of Minn	58,060
	58,540

Hartwell, David

Minn League of Conservation Voters	2,500
	2,500

Haselow, Justine

(Francis) Bradley for Legislature Tea	250
(Joyce) Peppin Volunteer Committee	250
(Lynda) Boudreau Volunteer Committ	250
(Steven) Sviggum Volunteer Committ	250
DFL House Caucus	225
DFL Senate Caucus	1,600
Friends of DFL Women	250
HRCC	3,100
Morrison County DFL	250
People for (Gregory) Davids Committ	250
Rice County RPM	750
Ruth (Connie) Volunteer Committee	250
Senate Victory Fund	250
	7,925

Haselow, Robert

(Francis) Bradley for Legislature Tea	250
(Joyce) Peppin Volunteer Committee	250
(Lynda) Boudreau Volunteer Committ	250
(Steven) Sviggum Volunteer Committ	250
(Tim) Pawlenty for Governor Committ	250
41st Senate District RPM	200
DFL House Caucus	3,225
DFL Senate Caucus	4,000
Friends of DFL Women	250
HRCC	7,200
Minn Hospital PAC	5,000
Morrison County DFL	250
People for (Gregory) Davids Committ	250
Rice County RPM	1,000
Ron Erhardt Volunteer Committee	150
Ruth (Connie) Volunteer Committee	250
Senate Victory Fund	3,500
	26,525

Heath, Vernon

2nd Congressional District RPM	500
(Tim) Pawlenty for Governor Committ	500
HRCC	5,200
Republican Party of Minn	5,030
	11,230

Heins, Sam

(Michael) Hatch for Attorney General	200
Citizens for Effective Government	5,000
	5,200

Heinze, Leo

Constitution Party of Minn	3,167
	3,167

Heithoff, Kenneth

(Erik) Paulsen Volunteer Committee	250
(Jim) Abeler Volunteer Committee	250
(Michael) Paymar Volunteer Committe	200
(Ronald) Abrams Volunteer Committe	250
(Tim) Pawlenty for Governor Committ	500
(Tim) Wilkin for State Rep. Vol. Com	250
Becky Lourey for Governor	450
David Allen for State Representative	500
Freedom Club State PAC	500
Friends of Barb Sykora	250
HRCC	5,500
Independence Senate Caucus	250
Jim Rhodes Volunteer Committee	200
Republican Party of Minn	5,000
Senate Victory Fund	1,250
Tom Huntley Volunteer Committee	250
Volunteers for Maxine Penas	250
	16,100

Hellervick, Lowell

Republican Party of Minn	5,000
Saint Paul Area Chamber of Commer	250
	5,250

Hendrixson, Peter

Citizens to Retain Justice (Samuel) H	250
Dorsey Political Fund	129
Jobs Political Fund	1,500
Keep Judge (Stephen) Aldrich Vol Co	200
	2,079

Hendry, Bruce

(Tim) Pawlenty for Governor Committ	250
HRCC	2,500
Senate Victory Fund	500
	3,250

Hill, Todd

(Joyce) Peppin Volunteer Committee	125
(Paul) Ives for MN House	250
CHG PAC	8,200
	8,575

Hoffman, Norman

(Tim) Pawlenty for Governor Committ	250
Republican Party of Minn	5,260
	5,510

Howard, Jim

Goff & Howard PAC	2,500
	2,500

Howard, Paula

Goff & Howard PAC	2,500
Saint Paul Area Chamber of Commer	500
	3,000

Hubbard, Karen Holmen

2nd Congressional District RPM	5,000
(Dean) Urdahl Volunteer Committee	250
(Joyce) Peppin Volunteer Committee	250
(Paul) Gazelka Volunteer Committee	250
(Stephanie) Olsen Volunteer Committ	250
Jim Rhodes Volunteer Committee	250
	6,250

Large Givers

Hubbard, Stanley

(Carla) Nelson Volunteer Committee	500
(Colin) Berg Volunteer Committee	500
(Dean) Urdahl Volunteer Committee	250
(Erik) Paulsen Volunteer Committee	150
(Jeff) Moen for Representative	500
(Jim) Ellefson Volunteer Committee	500
(Joyce) Peppin Volunteer Committee	250
(Paul) Gazelka Volunteer Committee	250
(Paul) Ives for MN House	500
(Stephanie) Olsen Volunteer Committ	250
(Tim) Pawlenty for Governor Committ	500
Anderson (Jeffrey) Volunteer Committ	500
Citizens for (Judith) Soderstrom	500
Citizens for (Michael) Charron	500
Citizens for (Ryan) Griffin Committee	500
Citizens for Justice Helen Meyer	150
Citizens to Elect Doug Fuller	500
Citizens to Elect Lynn Wardlow	500
Citizens to Re-elect Judge Thor Ander	200
Citizens to Retain Justice (Samuel) H	200
Committee to Elect Lynne Osterman	250
Committee to Retain Judge David Min	500
Dan Severson for Representative	150
Eastlund (Rob) Volunteer Committee	500
HRCC	25,000
Jim Rhodes Volunteer Committee	250
Jobs Political Fund	2,500
Lindgren (Doug) Volunteer Committee	500
Minn Chamber of Commerce Leaders	5,000
Saint Paul Area Chamber of Commer	1,000
Stephen Baker for Hennepin Cty Dist	200
Supporters of Bonnie Wilhelm	500
Volunteers for Jerry Dempsey	500
Volunteers for Rod Hamilton	500
	45,050

Hudlow, William

Republican Party of Minn	2,500
	2,500

Iverson, Jed

(Jed) Iverson for State Representative	2,876
	2,876

Jacobson, Richard

Republican Party of Minn	25,000
	25,000

Jerich, Ronald

(Dean) Simpson Volunteer Committee	250
(Tom) Hackbarth Volunteer Committe	300
35th Senate District RPM	500
Duke Powell Volunteer Committee	350
HRCC	1,220
Joe Hoppe Volunteer Committee	300
People for (Gregory) Davids Committ	250
Senate Victory Fund	1,000
Volunteers for (Robert) Gunther	250
	4,420

Jerich, Valerie

(Dean) Simpson Volunteer Committee	250
(Tom) Hackbarth Volunteer Committe	300
(Torrey) Westrom for State Represent	400
Duke Powell Volunteer Committee	350
Fillmore County RPM	250
Joe Hoppe Volunteer Committee	300
People for (Gregory) Davids Committ	250
Volunteers for (Robert) Gunther	350
	2,450

Johnson, Buford

Independence Party of Minn	2,962
	2,962

Johnson, George

Eastlund (Rob) Volunteer Committee	175
HRCC	2,000
	2,175

Johnson, Joel

Jobs Political Fund	2,500
	2,500

Johnson, Peggy

Minn DFL State Central Committee	23,000
	23,000

Johnson, Robert

HRCC	150
Republican Party of Minn	10,250
	10,400

Johnson, Robert P

Bev Scalze Volunteer Committee	500
Citizens for Mary Hamann-Roland	500
Minn DFL State Central Committee	23,000
People for (Rick) Hansen	500
People for Peterson: (Aaron) Peterso	250
	24,750

Johnson, Sheldon

DFL House Caucus	2,680
	2,680

Jones, Douglas

HRCC	1,900
Multi Housing Political Action Committ	314
Republican Party of Minn	408
	2,622

Jordan, John

Northeastern Minnesotans for Jobs	4,000
Republican Party of Minn	120
	4,120

Jundt, James R

Committee to Elect Susan Burke	5,000
HRCC	25,000
	30,000

Kaplan, Samuel

(Joe) Atkins for State Representative	200
CARE / PAC	300
Citizens to Reelect Judge LaJune Tho	200
Citizens to Retain Justice (Samuel) H	250
Committee to Retain Judge David Min	200
DFL Senate Caucus	250
Minn DFL State Central Committee	2,575
	3,975

Keillor, Garrison

(Connie) Bernardy Volunteer Committ	160
(Laura) Davis for Edina Campaign Co	250
(Rebecca) Otto for House	250
Aaron Schweiger Campaign Committ	250
Campaign Fund for Geri Evans	250
Committee to Elect Carol Bomben	250
Committee to Elect Wollschlager	250
DFL House Caucus	15,000
Friends for Jim Carlson	250
Friends of Chris Harbron for State Re	250
Friends of Marc Kimball	200
Leon Lillie for House	250
Maria Ruud for State Representative	500
Minn DFL State Central Committee	10,000
Pat Mellenthin I Believe Committee	500
Taxpayers for (Robert) Rapheal	250
The David Bly Campaign	250
	29,110

Keith, A M

(Carla) Nelson Volunteer Committee	250
(Francis) Bradley for Legislature Tea	250
(Randy) Demmer Volunteer Committe	250
Anderson (Jeffrey) Volunteer Committ	200
Citizens for Justice Helen Meyer	300
Citizens to Retain Justice (Samuel) H	250
Committee to Elect Bill Kuisle	250
Committee to Elect Judge R A (Jim)	200
Committee to Retain Judge David Min	200
Katie Sieben Volunteer Committee	200
	2,350

Keliher, Thomas

DFL Senate Caucus	750
HRCC	1,590
	2,340

Kellogg, Martin

Freedom Club State PAC	500
HRCC	200
NFIB/MN Save America's Free Enterp	1,000
Republican Party of Minn	2,060
	3,760

Kelly, Timothy

(Tim) Pawlenty for Governor Committ	500
Committee to Retain Judge David Min	200
Republican Party of Minn	2,000
	2,700

Kendrick, Randy

Republican Party of Minn	2,500
	2,500

Kennedy, Steven

(Tim) Pawlenty for Governor Committ	250
Faegre & Benson Ltd Liability Partner	355
Minn CPA's Public Affairs Committee	250
Republican Party of Minn	1,530
	2,385

Large Givers

Kierlin, Robert

(Larry) Howes Volunteer Comittee	250
(Nicholas) Ridge Victory Committee	500
(Tim) Pawlenty for Governor Committ	250
Fillmore County RPM	500
Houston County RPM	500
HRCC	2,500
Republican Party of Minn	5,000
Senate Victory Fund	9,000
Winona County RPM	500
	19,000

Klas, Robert

2nd Congressional District RPM	1,000
(Tim) Pawlenty for Governor Committ	250
HRCC	2,000
Republican Party of Minn	6,100
	9,350

Kluge, John

Committee to Retain Judge David Min	1,100
DFL House Caucus	515
NARAL Pro-Choice Minn Election Fun	500
	2,115

Knapp, Anne

Minn Women's Campaign Fund State	2,550
	2,550

Knoke, Lester

Republican Party of Minn	5,000
	5,000

Knoll, Verne

(Don) Samuelson Vol Committee	500
Citizens for Effective Government	3,000
DFL House Caucus	1,000
DFL Senate Caucus	2,000
	6,500

Kobel, Cynthia

Minn DFL State Central Committee	3,000
	3,000

Koch, David

(Tim) Pawlenty for Governor Committ	250
Friends of Barb Sykora	250
HRCC	50,000
Republican Party of Minn	6,030
Senate Victory Fund	1,500
	58,030

Kokotovich, John

HRCC	3,000
	3,000

Kordonowy, Thomas

2nd Congressional District RPM	1,000
(Thomas) Sheran for Judge Committe	500
(Tim) Pawlenty for Governor Committ	250
Freedom Club State PAC	500
Republican Party of Minn	5,000
	7,250

Koutsoumpas, Carrie

DFL House Caucus	2,500
	2,500

Koutsoumpas, J Thomas

DFL House Caucus	2,500
	2,500

Kozak, Andrew

DFL House Caucus	850
DFL Senate Caucus	1,025
Friends of DFL Women	250
HRCC	1,250
Senate Victory Fund	250
	3,625

Kraemer, David

(Tim) Pawlenty for Governor Committ	250
DFL Senate Caucus	3,500
Duke Powell Volunteer Committee	200
HRCC	6,550
Road PAC of Minn	2,500
Senate Victory Fund	3,000
	16,000

Kramer, Ross

(Alice) Hausman Volunteer Committe	200
(Alice) Seagren Volunteer Committee	150
(Christopher) DeLaForest Volunteer C	250
(Loren) Solberg Volunteer Committee	150
(Ronald) Abrams Volunteer Committe	250
(Steven) Sviggum Volunteer Committ	500
(Tim) Pawlenty for Governor Committ	250
Citizen Vol Comm for Irv Anderson	150
Committee to Re Elect Doug Stang (H	250
DFL House Caucus	250
DFL Senate Caucus	2,000
Friends of DFL Women	250
Messerli & Kramer Political Action Co	10,000
Minn Chamber of Commerce Leaders	500
People for (Gregory) Davids Committ	250
Peter Adolphson for State Representa	200
Steve Smith Volunteer Committee	200
	15,800

Kristal, Henry

Hospitality Political Action Committee	2,975
Minn Chamber of Commerce Leaders	300
Saint Paul Area Chamber of Commer	243
	3,518

Labouit, Sharen

Duluth DFL	2,300
	2,300

Lambrecht, Bruce

(Tim) Pawlenty for Governor Committ	250
Jim Rhodes Volunteer Committee	125
Republican Party of Minn	3,000
TwinWest Chamber of Commerce PA	200
	3,575

Lanners, Leonette

(Tim) Pawlenty for Governor Committ	250
Republican Party of Minn	5,000
	5,250

Lastavich, Dan

Republican Party of Minn	6,000
	6,000

Lejeune, Laurence

CAR, Committee of Automotive Retail	1,100
Republican Party of Minn	27,000
	28,100

Lewis, Jonathan

America Coming Together Minnesota	5,000
	5,000

Lockridge, Richard

(Erik) Paulsen Volunteer Committee	200
(Tim) Pawlenty for Governor Committ	250
Anderson (Jeffrey) Volunteer Committ	200
Citizens for Justice Helen Meyer	1,000
HRCC	500
Lockridge Grindal Nauen P.L.L.P. Sta	9,100
	11,250

Lord, Ruth

Minn DFL State Central Committee	2,500
	2,500

Lowe, Thomas

(Tim) Pawlenty for Governor Committ	250
Republican Party of Minn	53,250
	53,500

Ludwick, William

(Larry) Howes Volunteer Comittee	250
(Ronald) Abrams Volunteer Committe	250
(Tim) Pawlenty for Governor Committ	250
HRCC	2,000
Minn Republicans for Choice Political	250
Republican Party of Minn	2,000
Senate Victory Fund	750
	5,750

Lynch, Patrick

(Jim) Knoblach Volunteer Committee	250
14th Senate District RPM	500
Dan Severson for Representative	400
HRCC	2,500
Minn Chamber of Commerce Leaders	500
Republican Party of Minn	1,000
	5,150

MacMillan, Whitney

Jim Rhodes Volunteer Committee	250
Republican Party of Minn	10,000
	10,250

Maglich, Michael

(Tim) Pawlenty for Governor Committ	250
HRCC	6,500
	6,750

Maglich, Terrance

HRCC	6,500
	6,500

Mannillo, John

Committee for a Safe Minnesota	2,000
Minn DFL State Central Committee	720
	2,720

Large Givers

Mars, Robert

Duluth First	500
HRCC	750
Mining Industry Leadership Fund	500
Minn Chamber of Commerce Leaders	500
Republican Party of Minn	500
Steve Peterson Volunteer Committee	375
	3,125

Martin, Gerald C

Volunteers to Re-elect Judge (Gerald)	3,000
	3,000

Martyn, Patrick

DFL House Caucus	250
DFL Senate Caucus	250
HRCC	5,250
MAMBI PAC	1,000
	6,750

Mathiowetz, Brian

MABC PAC	200
Road PAC of Minn	3,000
	3,200

Mathisen, Dennis

Alan Page for Justice Re-election Co	2,080
	2,080

McCarthy, Edwin

(Tim) Pawlenty for Governor Committ	250
Friends of Matt Dean	250
HRCC	3,500
	4,000

McCormack, William

Schwan's Political Action Committee	2,500
	2,500

McCrossan, Charles

(Joyce) Peppin Volunteer Committee	500
(Tim) Pawlenty for Governor Committ	250
Minn Republicans for Choice Political	300
Senate Victory Fund	1,000
	2,050

McLaughlin, Judy

Committee for a Safe Minnesota	2,500
	2,500

McMahon, Robert

(Colin) Berg Volunteer Committee	250
(Jan) Steiner for State Rep	250
(Jeff) Moen for Representative	250
(Jim) Ellefson Volunteer Committee	250
(Lonn) Kiel Volunteer Committee	250
(Louise) Dickmeyer Volunteer Commit	250
(Martin) Breaker Campaign Committe	250
(Paul) Ives for MN House	250
(Teri) Graham Volunteer Committee	250
(Tim) Pawlenty for Governor Committ	250
Citizens for (Michael) Charron	250
Citizens for (Ryan) Griffin Committee	250
Gregg Prest Election Committee	250
HRCC	2,500
Kellie Eigenheer Volunteer Committe	250
Minn Chamber of Commerce Leaders	2,215
Minn Citizens in Defense of Marriage	11,000
Minn Retail Political Advocacy Fund	2,215
Pam Wolf for House	250
Supporters of Bonnie Wilhelm	250
Volunteers for Rod Hamilton	250
	22,181

McMahon, Teresa

(Colin) Berg Volunteer Committee	250
(Jan) Steiner for State Rep	250
(Jeff) Moen for Representative	250
(Jim) Ellefson Volunteer Committee	250
(Lonn) Kiel Volunteer Committee	250
(Louise) Dickmeyer Volunteer Commit	250
(Martin) Breaker Campaign Committe	250
(Paul) Ives for MN House	250
(Teri) Graham Volunteer Committee	250
(Tim) Pawlenty for Governor Committ	250
Citizens for (Michael) Charron	250
Citizens for (Ryan) Griffin Committee	250
Gregg Prest Election Committee	250
Pam Wolf for House	250
Supporters of Bonnie Wilhelm	250
Volunteers for Rod Hamilton	250
	4,000

McMillan, David

Jobs Political Fund	500
Minn Chamber of Commerce Leaders	1,550
Minn Power PAC	1,000
	3,050

McNerney Jr, W James

HRCC	5,000
Jobs Political Fund	1,500
	6,500

Mendoza, Mia

(Francis) Bradley for Legislature Tea	250
(Lynda) Boudreau Volunteer Committ	150
DFL House Caucus	500
DFL Senate Caucus	500
HRCC	500
Morrison County DFL	250
Rice County RPM	250
Senate Victory Fund	500
	2,900

Mendoza, Salvador

(Francis) Bradley for Legislature Tea	250
(Lynda) Boudreau Volunteer Committ	150
DFL House Caucus	500
DFL Senate Caucus	500
HRCC	500
Morrison County DFL	250
Rice County RPM	250
Senate Victory Fund	500
	2,900

Meshbesher, Ronald

Citizens to Reelect Judge LaJune Tho	200
Citizens to Re-elect Judge Michael F	200
Citizens to Re-elect Judge Thor Ander	250
Committee to Elect Susan Burke	300
Committee to Retain Judge David Min	250
DFL House Caucus	250
DFL Senate Caucus	300
Katie Sieben Volunteer Committee	250
TRIAL-PAC	1,200
	3,200

Messerli, William

Republican Party of Minn	5,130
	5,130

Messinger, Alida

Minn DFL State Central Committee	50,000
Minn League of Conservation Voters	75,000
	125,000

Metzger, Michael

Minn Democrats	2,500
	2,500

Micheletti, Thomas

5th Senate District DFL	200
39th Senate District DFL	200
DFL House Caucus	250
HRCC	2,500
Minn Chamber of Commerce Leaders	250
	3,400

Michels, James

Rice, Michels, & Walther LLP Political	3,036
	3,036

Mihajlov, Peter

(Tim) Pawlenty for Governor Committ	250
Hospitality Political Action Committee	2,860
Republican Party of Minn	1,000
	4,110

Miller, Joseph

HRCC	7,000
Republican Party of Minn	5,000
	12,000

Moen, Bradley

Republican Party of Minn	2,050
	2,050

Montgomery, Harle

Minn DFL State Central Committee	12,000
	12,000

Morgan, Thomas

Faegre & Benson Ltd Liability Partner	355
Jobs Political Fund	2,000
	2,355

Morrison, Clinton

(Tim) Pawlenty for Governor Committ	250
Minn Republicans for Choice Political	150
Republican Party of Minn	3,000
	3,400

Mullin, Jean

Republican Party of Minn	2,605
	2,605

Large Givers

Nagorske, Lynn

2nd Congressional District RPM	1,000
(Tim) Pawlenty for Governor Committ	250
HRCC	6,000
People for (Gregory) Davids Committ	150
	7,400

Nauen, Charles

(Jim) Abeler Volunteer Committee	200
Becky Lourey for Governor	250
HRCC	500
Kelliher (Margaret A) Vol Comm	200
Lockridge Grindal Nauen P.L.L.P. Sta	9,100
Marty Seifert for State Representative	200
People for (Daniel G) Larson	200
Team (Laura) Brod	200
Tom Huntley Volunteer Committee	200
	11,050

Nelson, Curtis

(Tim) Pawlenty for Governor Committ	250
Republican Party of Minn	2,110
	2,360

Nelson, Darby

Minn League of Conservation Voters	2,500
	2,500

Nelson, Glen

HRCC	3,700
	3,700

Nelson, Marilyn

Committee to Elect Wollschlager	123
HRCC	2,500
	2,623

Nicholson, Bruce

HRCC	1,000
Insurance Federation Political Action	1,000
Jobs Political Fund	1,000
	3,000

Nilsson, Jenny

(Rebecca) Otto for House	250
Campaign Fund for Geri Evans	250
Committee to Elect Wollschlager	250
DFL House Caucus	5,000
Leon Lillie for House	250
Taxpayers for (Robert) Rapheal	250
The David Bly Campaign	250
	6,500

Noddle, Jeff

(Tim) Pawlenty for Governor Committ	250
Jobs Political Fund	2,500
	2,750

Olsem, Douglas

Schwan's Political Action Committee	2,500
	2,500

Olson, Clifford

2nd Congressional District RPM	1,000
(Tim) Pawlenty for Governor Committ	250
Freedom Club State PAC	500
Republican Party of Minn	1,000
	2,750

Olson, Earl

(Bruce) Shuck for House	200
(Dean) Urdahl Volunteer Committee	500
Citizens to Elect Al Juhnke	200
Committee to Re Elect Doug Stang (H	500
HRCC	2,000
Minn AGPAC	200
Supporters of Bonnie Wilhelm	500
	4,100

O'Neil, Julie Delgado

Julie (O'Neil) for Judge Campaign Co	21,230
	21,230

Opperman, Darin

DFL House Caucus	1,000
Planned Parenthood of Minn Pol Actio	5,000
	6,000

Opperman, Vance

Alan Page for Justice Re-election Co	1,000
Citizens for Effective Government	5,000
Committee for a Safe Minnesota	5,000
Committee to Retain Judge David Min	10,000
DFL House Caucus	26,000
DFL Senate Caucus	10,000
Minn Democrats	5,000
Minn DFL State Central Committee	55,000
Planned Parenthood of Minn Pol Actio	5,000
Saint Paul Area Chamber of Commer	5,000
	127,000

Oren, Donald

(Tim) Pawlenty for Governor Committ	250
(Tim) Wilkin for State Rep. Vol. Com	250
Minn Trucking Assn State PAC	650
Republican Party of Minn	5,000
	6,150

Osborn, S Bartley

(Tim) Pawlenty for Governor Committ	250
Republican Party of Minn	2,000
	2,250

Owens, Robert

Minn DFL State Central Committee	5,000
	5,000

Palmer, Floyd

(Anthony) Cornish for State Represen	375
(Dean) Urdahl Volunteer Committee	250
HRCC	3,000
	3,625

Papenfuss, Jerry

(Tim) Pawlenty for Governor Committ	250
HRCC	3,600
Senate Victory Fund	250
	4,100

Paul, Tom

Messerli & Kramer Political Action Co	9,000
	9,000

Paulucci, Jeno

HRCC	12,500
Minn Democrats	20,000
	32,500

Pearson, Daniel

(Jim) Knoblach Volunteer Committee	500
(Tim) Pawlenty for Governor Committ	500
Republican Party of Minn	1,450
	2,450

Pearson, Gale

DFL House Caucus	1,000
DFL Senate Caucus	500
TRIAL-PAC	1,000
	2,500

Peterson, Alan

Republican Party of Minn	10,000
	10,000

Peterson, Kathleen Flynn

Citizens for (Steve) Simon	250
Citizens for Justice Helen Meyer	500
RKM&C Fund	1,350
	2,100

Peterson, Paul

DFL House Caucus	1,000
DFL Senate Caucus	500
DRIVE- Democrat Republican Ind. Vo	480
TRIAL-PAC	270
	2,250

Peterson, Sandra

Debra Hilstrom Volunteer Committee	249
Sandra Peterson Campaign Committe	17,957
	18,206

Petters, Thomas

(Michael) Hatch for Attorney General	200
(Tim) Pawlenty for Governor Committ	250
Minn Democrats	10,000
	10,450

Pham, Tuan

Republican Party of Minn	2,263
	2,263

Philbrook, Bud

(Burnham) Philbrook for Governor Ex	2,200
Leon Lillie for House	200
	2,400

Phillippi, Tony

People in Construction Political Action	2,100
	2,100

Pinson, Kathleen

(Paul) Gazelka Volunteer Committee	250
(Trudy) Petersen Volunteer Committe	125
Citizens for (Ryan) Griffin Committee	250
Citizens for Kirstin Beach	250
Dan Severson for Representative	250
Lindgren (Doug) Volunteer Committee	250
Maple River Education Coalition PAC	2,000
Volunteers for Rod Hamilton	250
	3,625

Large Givers

Pinson, Raymond

(Paul) Gazelka Volunteer Committee	250
(Paul) Ives for MN House	250
(Randy) Elledge for State Rep	250
(Teri) Graham Volunteer Committee	500
(Trudy) Petersen Volunteer Committe	125
Citizens for (Ryan) Griffin Committee	250
Committee to Elect Patrick Kirby	250
Dan Severson for Representative	250
HRCC	5,000
Supporters of Bonnie Wilhelm	150
Volunteers for Rod Hamilton	250
	7,525

Pippin, Marvin

Schwan's Political Action Committee	5,000
	5,000

Pitzer, Kevin

Minn Chamber of Commerce Leaders	2,200
Minn Hospital PAC	125
Rochester Area Chamber of Comm P	250
	2,575

Pohlad, Carl

(Tim) Pawlenty for Governor Committ	500
Committee to Retain Judge David Min	500
HRCC	5,250
Senate Victory Fund	5,000
	11,250

Pohlad, James

DFL Senate Caucus	5,000
	5,000

Pohlad, Robert

HRCC	5,000
Senate Victory Fund	5,000
	10,000

Pohlad, William

DFL Senate Caucus	5,000
	5,000

Popp, Teri

(Tim) Pawlenty for Governor Committ	250
Republican Party of Minn	5,000
	5,250

Priem, Troy

Republican Party of Minn	5,000
	5,000

Prudden, Joyce

Sierra Club Political Committee	3,000
	3,000

Pulles, Gregory

HRCC	5,300
	5,300

Pulles, Michelle

HRCC	2,500
	2,500

Quam, Jay

Elect Jay Quam LLC	2,800
	2,800

Quam, Lois

(Patti) Fritz Volunteer Committee	125
DFL House Caucus	75,000
Minn DFL State Central Committee	75,000
	150,125

Ragon, Terry

America Coming Together Minnesota	5,000
	5,000

Rauenhorst, Mark

Jobs Political Fund	2,500
NAIOP Economic Growth Fund	1,000
	3,500

Redmond, Lawrence

(Erik) Paulsen Volunteer Committee	200
44th Senate District RPM	500
Committee to Retain Judge David Min	200
DFL House Caucus	2,000
DFL Senate Caucus	3,000
Food PAC of Minn	250
Friends of DFL Women	500
HRCC	3,000
Lyndon R. Carlson Campaign Commit	200
Minn DFL State Central Committee	3,000
Senate Victory Fund	500
	13,350

Remick, John

(Carla) Nelson Volunteer Committee	150
(Tim) Pawlenty for Governor Committ	250
HRCC	1,500
Republican Party of Minn	1,000
	2,900

Rice, Brian

3rd Congressional District DFL	120
DFL House Caucus	250
DFL Senate Caucus	1,000
Friends of DFL Women	250
HRCC	500
Rice, Michels, & Walther LLP Political	4,650
Senate Victory Fund	750
Volunteers for Phyllis Kahn	150
	7,670

Robert, Janet

(Anne) Nolan Campaign Committee	250
Friends of Kendra Brodin	250
Friends of Marc Kimball	200
Jim Huhtala Volunteer Committee	250
Mary Ellen Otremba Volunteer Commi	250
Minn DFL State Central Committee	1,250
	2,450

Rosen, Thomas

Jobs Political Fund	2,500
	2,500

Roszell, Steve

HRCC	2,220
	2,220

Rotenberg, Sam

Minn Chamber of Commerce Leaders	1,995
TwinWest Chamber of Commerce PA	1,130
	3,125

Rutstein, Harold

Minn Democrats	2,500
	2,500

Ryan, Mark

(Tim) Pawlenty for Governor Committ	250
People in Construction Political Action	2,000
	2,250

Sabre, John

Republican Party of Minn	5,000
	5,000

Safley, James

(Tim) Pawlenty for Governor Committ	125
Republican Party of Minn	1,000
RKM&C Fund	1,350
	2,475

Saliterman, Richard

Committee to Elect Susan Burke	250
Freedom Club State PAC	500
Republican Party of Minn	1,500
	2,250

Sampson, Curtis

(Christopher) DeLaForest Volunteer C	250
(Colin) Berg Volunteer Committee	400
(Erik) Paulsen Volunteer Committee	250
(Jim) Knoblach Volunteer Committee	250
(Loren) Solberg Volunteer Committee	250
(Lynda) Boudreau Volunteer Committ	250
(Michael) Beard Volunteer Committee	250
(Paul) Kohls Volunteer Committee	125
(Ronald) Abrams Volunteer Committe	250
(Ronald) Latz Volunteer Committee	250
(Steven) Sviggum Volunteer Committ	250
Committee for (Sondra) Erickson	125
DFL Senate Caucus	500
Friends of Barb Sykora	125
HRCC	8,235
Jim Rhodes Volunteer Committee	125
Kandiyohi County DFL	150
Marquart (Paul) Volunteer Committee	125
Republican Party of Minn	1,200
Senate Victory Fund	5,435
SITCO PAC	500
Team (Laura) Brod	125
Volunteers for Mark Buesgens	250
	19,670

Large Givers

Sampson, Randall

(Andrew) Westerberg Volunteers	200
(Brad) Finstad for State Representativ	250
(Dean) Urdahl Volunteer Committee	200
(Greg) Blaine Campaign	200
(Jim) Knoblach Volunteer Committee	250
(Ronald) Latz Volunteer Committee	250
(Steven) Sviggum Volunteer Committ	500
(Torrey) Westrom for State Represent	200
Committee for (Sondra) Erickson	250
HRCC	5,000
Marquart (Paul) Volunteer Committee	250
Samuelson (Char) for House	200
Senate Victory Fund	2,500
Team (Laura) Brod	250
Volunteers for (Dan) Dorman	200
	10,700

Sandberg, Christopher

Becky Lourey for Governor	250
Lockridge Grindal Nauen P.L.L.P. Sta	4,875
	5,125

Sanger, Stephen

HRCC	5,000
Jobs Political Fund	2,500
Minn Chamber of Commerce Leaders	500
	8,000

Sawyer, James

(Tim) Pawlenty for Governor Committ	500
Beer PAC-Minn Beer Wholesalers As	500
Minn Chamber of Commerce Leaders	1,780
Ray Cox for State Representative	250
	3,030

Schachtman, Steven

Multi Housing Political Action Committ	6,953
	6,953

Schellhas, Kurt

(Erik) Paulsen Volunteer Committee	250
(Francis) Bradley for Legislature Tea	250
(Jim) Abeler Volunteer Committee	250
(Ronald) Abrams Volunteer Committe	250
(Tim) Pawlenty for Governor Committ	250
HRCC	1,000
MEDPAC Minn Medical Political Actio	150
	2,400

Schenian, Dale

(Christopher) DeLaForest Volunteer C	250
(Erik) Paulsen Volunteer Committee	250
(Jim) Knoblach Volunteer Committee	250
(Joe) Atkins for State Representative	200
(Lynda) Boudreau Volunteer Committ	250
(Steven) Sviggum Volunteer Committ	250
(Tim) Pawlenty for Governor Committ	250
HRCC	2,500
Jim Rhodes Volunteer Committee	250
Marquart (Paul) Volunteer Committee	250
Senate Victory Fund	2,500
Volunteers for Mark Buesgens	500
	7,700

Schilling, Hugh

2nd Congressional District RPM	1,000
Republican Party of Minn	25,000
	26,000

Schmit, Robert

Lockridge Grindal Nauen P.L.L.P. Sta	3,000
	3,000

Schoenfeld, Gerald

(Dean) Urdahl Volunteer Committee	200
(Greg) Blaine Campaign	150
Citizens to Elect Elaine Harder	200
Howard Swenson Volunteer Committe	225
HRCC	2,850
Marquart (Paul) Volunteer Committee	250
Senate Victory Fund	250
	4,125

Schurman, Lynn

(Lynn) Schurman for State Senate	5,000
	5,000

Schutz, Ronald

(Tim) Pawlenty for Governor Committ	500
Freedom Club State PAC	500
Friends of Barb Sykora	125
HRCC	750
Republican Party of Minn	7,800
RKM&C Fund	1,543
	11,218

Schwan, Alfred

Schwan's Political Action Committee	5,000
	5,000

Schwieters, John

(Tim) Pawlenty for Governor Committ	250
Republican Party of Minn	20,000
	20,250

Seaton, Douglas

(Tim) Pawlenty for Governor Committ	500
41st Senate District RPM	250
HRCC	1,000
MABC PAC	4,100
Republican Party of Minn	1,501
	7,351

Seck, Gerald

(Alice) Hausman Volunteer Committe	250
(Don) Samuelson Vol Committee	500
(Loren) Solberg Volunteer Committee	200
(Randy) Demmer Volunteer Committe	200
37th Senate District RPM	200
47th Senate District RPM	200
DFL House Caucus	1,450
DFL Senate Caucus	1,600
Friends of DFL Women	500
HRCC	750
Ruth (Connie) Volunteer Committee	200
Senate Victory Fund	250
	6,300

Senkler, Robert

HRCC	2,000
Jobs Political Fund	2,500
Minn Chamber of Commerce Leaders	1,000
	5,500

Sheehy, Robert

DFL House Caucus	1,500
HRCC	2,000
	3,500

Sheran, Robert J

(Thomas) Sheran for Judge Committe	7,502
	7,502

Short, Brian

(Tim) Pawlenty for Governor Committ	250
Citizens for Effective Government	500
Citizens to Retain Justice (Samuel) H	500
Minn DFL State Central Committee	5,000
	6,250

Sieben, Michael

(Leonard) Price Volunteer Committee	500
Citizens to Reelect Judge LaJune Tho	400
DFL House Caucus	750
Katie Sieben Volunteer Committee	250
TRIAL-PAC	900
	2,800

Sieben, William

(Joe) Atkins for State Representative	150
Alan Page for Justice Re-election Co	200
Citizens for Judge Regina Chu	500
Citizens to Re-elect Judge Thor Ander	200
Citizens to Retain Justice (Samuel) H	250
Committee to Retain Judge David Min	250
DFL House Caucus	250
DFL Senate Caucus	250
TRIAL-PAC	990
	3,040

Sit, Eugene

(Tim) Pawlenty for Governor Committ	200
HRCC	5,000
	5,200

Slavitt, Andrew

DFL House Caucus	3,000
	3,000

Sletten, Grace

Friends of Marc Kimball	175
Minn DFL State Central Committee	2,000
	2,175

Spencer, Edson W

(Tim) Pawlenty for Governor Committ	250
Sensible Gun Laws	2,000
	2,250

Spevacek, Charles

HRCC	7,500
	7,500

Staley, Warren

(Colin) Berg Volunteer Committee	250
(Tim) Pawlenty for Governor Committ	250
HRCC	2,000
	2,500

Large Givers

Steiner, Irene

Minn DFL State Central Committee	10,000
NARAL Pro-Choice Minn Election Fun	5,000
	15,000

Steiner, Paul

(Dick) Stolz Volunteer Committee	500
(Michael) Hatch for Attorney General	200
Committee to Retain Judge David Min	1,950
	2,650

Steinhafel, Gregg

(Louise) Dickmeyer Volunteer Commit	500
(Stephanie) Olsen Volunteer Committ	250
(Tim) Pawlenty for Governor Committ	250
Citizens for (Michael) Charron	500
Committee to Elect Lynne Osterman	250
Jim Rhodes Volunteer Committee	250
Volunteers for Rod Hamilton	500
	2,500

Stordahl, Ronald

HRCC	3,000
Volunteers for Maxine Penas	500
	3,500

Stratton, Earl

HRCC	3,000
	3,000

Strusinski, William

Becky Lourey for Governor	200
DFL House Caucus	500
DFL Senate Caucus	1,500
Friends of DFL Women	250
Friends of Phil Krinkie Committee	200
HRCC	1,000
Independence Senate Caucus	2,000
Pine County DFL	250
Senate Victory Fund	500
	6,400

Stutrud, Mark

Hospitality Political Action Committee	2,030
Minn Chamber of Commerce Leaders	150
Saint Paul Area Chamber of Commer	300
	2,480

Suk, Charles James

(Carla) Nelson Volunteer Committee	150
DFL House Caucus	1,000
DFL Senate Caucus	500
TRIAL-PAC	1,900
	3,550

Sullivan, Brian

Republican Party of Minn	2,500
Stephen Baker for Hennepin Cty Dist	300
	2,800

Sundquist, Dean

2nd Congressional District RPM	1,000
(Tim) Pawlenty for Governor Committ	250
Freedom Club State PAC	500
Republican Party of Minn	5,000
	6,750

Sweasy, William

(Tim) Pawlenty for Governor Committ	250
Citizens for Denny McNamara	150
Jobs Political Fund	2,500
Minn Chamber of Commerce Leaders	250
	3,150

Taylor, Glen

HRCC	5,000
Republican Party of Minn	80,000
	85,000

Taylor-Huston, Glenda

Republican Party of Minn	5,060
	5,060

Templeton, John

Republican Party of Minn	11,500
Senate Victory Fund	250
	11,750

Thiss, Scott

(Erik) Paulsen Volunteer Committee	250
Minn Chamber of Commerce Leaders	3,077
	3,327

Tiller Jr, Thomas

HRCC	5,000
	5,000

Tiller, Thomas

(Tim) Pawlenty for Governor Committ	250
Jobs Political Fund	2,500
Republican Party of Minn	1,000
	3,750

Tingelstad, Timothy L

(Timothy Tingelstad) Citizens for Trut	10,000
	10,000

Tostrud, Eric

(Erik) Paulsen Volunteer Committee	250
Lockridge Grindal Nauen P.L.L.P. Sta	4,875
	5,125

Trimble, Tony

Republican Party of Minn	5,000
	5,000

Ulrich, Robert

(Jim) DeRose for House	500
(Louise) Dickmeyer Volunteer Commit	500
(Stephanie) Olsen Volunteer Committ	250
(Tim) Pawlenty for Governor Committ	250
41st Senate District RPM	150
Anderson (Jeffrey) Volunteer Committ	500
Citizens for (Judith) Soderstrom	500
Citizens for (Michael) Charron	500
Committee to Elect Lynne Osterman	250
HRCC	10,000
Jim Rhodes Volunteer Committee	250
Jobs Political Fund	2,500
Kelley Koemptgen for State Represen	500
Lindgren (Doug) Volunteer Committee	500
Republican Party of Minn	10,000
Volunteers for Rod Hamilton	500
	27,650

Usem, Ruth

Citizens for (Steve) Simon	450
Committee to Retain Judge David Min	250
DFL House Caucus	500
Minn Women's Campaign Fund State	2,500
	3,700

Van Dyck, Sharon

(Michael) Hatch for Attorney General	150
DFL House Caucus	1,000
DFL Senate Caucus	500
TRIAL-PAC	450
	2,100

Van Evera, Stephen

Minn DFL State Central Committee	2,500
	2,500

Vaughan, Mary

DFL House Caucus	500
Minn Women's Campaign Fund State	2,550
	3,050

Vennes, Frank

HRCC	10,000
	10,000

Vento, Susan

4th Congressional District DFL	275
(Leonard) Price Volunteer Committee	250
(Nora) Slawik for State Representativ	492
DFL Feminist Caucus - Candidates' F	105
Katie Sieben Volunteer Committee	250
Leon Lillie for House	250
People for (Rick) Hansen	250
Wasiluk (Scott) Volunteer	250
	2,122

Verdoorn, Carol

HRCC	4,100
	4,100

Voltin, Darwin

(Tim) Pawlenty for Governor Committ	175
Minn Chamber of Commerce Leaders	2,825
	3,000

Vu, Mai

Republican Party of Minn	4,000
	4,000

Wade, Terry

Citizens for (Steve) Simon	250
Citizens for Justice Helen Meyer	250
Citizens to Elect Judge Natalie Hudso	200
Citizens to Re-elect Judge Michael F	250
Committee to Elect Judge (Mel) Dicks	300
Committee to Re-Elect Judge John T.	200
DFL House Caucus	850
DFL Senate Caucus	500
Keep Judge (Stephen) Aldrich Vol Co	250
Paul Gardner for Minn House	225
RKM&C Fund	1,350
	4,625

Large Givers

Wagener Robin, Cindy

CAR, Committee of Automotive Retail	3,200
	3,200

Walser, Paul

CAR, Committee of Automotive Retail	4,100
Neil Peterson Volunteer Committee	500
Republican Party of Minn	5,000
	9,600

Walser, RJ

Minn DFL State Central Committee	5,000
	5,000

Wark, Mary Ann Barrows

Minn DFL State Central Committee	5,000
	5,000

Weikart, Neil

Elect Jay Quam LLC	2,283
	2,283

Weis, Joseph

(Carla) Nelson Volunteer Committee	250
(Francis) Bradley for Legislature Tea	500
(Tim) Pawlenty for Governor Committ	250
BAM-PAC	411
HRCC	500
Minn Chamber of Commerce Leaders	600
NAIOP Economic Growth Fund	1,000
NFIB/MN Save America's Free Enterp	500
Republican Party of Minn	1,505
Rochester Area Chamber of Comm P	500
Saint Paul Area Chamber of Commer	250
	6,266

Wessner, David

(Tim) Pawlenty for Governor Committ	250
Jim Rhodes Volunteer Committee	250
Jobs Political Fund	2,500
Minn Hospital PAC	600
	3,600

Westlund, Pamela

Minn Realtors Political Action Commit	2,500
	2,500

Weyerhaeuser, Frederick

(Paul) Ives for MN House	200
(Tim) Pawlenty for Governor Committ	250
HRCC	500
Republican Party of Minn	5,000
Senate Victory Fund	500
	6,450

Whitney, Wheelock

(Tim) Pawlenty for Governor Committ	500
Citizens for Judge (Wilhelmina) Wrigh	250
Citizens for Justice Helen Meyer	200
Committee to Retain Judge David Min	200
HRCC	10,000
	11,150

Wigley, Barbara

(Arlon) Lindner for State Rep Committ	500
(Chris) Gerlach for Senate	250
(Erik) Paulsen Volunteer Committee	250
(Ray) Vandeveer Volunteer Committe	250
(Stephanie) Olsen Volunteer Committ	250
(Tim) Pawlenty for Governor Committ	500
(Tim) Wilkin for State Rep. Vol. Com	250
Citizens for (Ryan) Griffin Committee	500
Friends of Barb Sykora	250
Friends of Phil Krinkie Committee	250
Jeff Johnson Volunteer Committee	250
Olson (Mark) Volunteer Committee	250
Peter Adolphson for State Representa	250
Taxpayers League MN Victory Fund	10,000
Volunteers for (Kurt) Zellers	250
	14,250

Wigley, Michael

2nd Congressional District RPM	1,000
(Arlon) Lindner for State Rep Committ	500
(Chris) Gerlach for Senate	250
(Erik) Paulsen Volunteer Committee	250
(Ray) Vandeveer Volunteer Committe	250
(Stephanie) Olsen Volunteer Committ	250
(Tim) Pawlenty for Governor Committ	500
(Tim) Wilkin for State Rep. Vol. Com	250
47th Senate District RPM	500
Citizens for (Ryan) Griffin Committee	500
Elect (Mary) Holberg Committee	250
Freedom Club State PAC	500
Friends of Barb Sykora	250
Friends of Phil Krinkie Committee	250
Jeff Johnson Volunteer Committee	250
Olson (Mark) Volunteer Committee	250
Peter Adolphson for State Representa	250
Republican Party of Minn	1,140
Stephen Baker for Hennepin Cty Dist	2,500
Taxpayers League MN Victory Fund	10,000
Volunteers for (Kurt) Zellers	250
	20,140

Wilhelm, Bonnie

Supporters of Bonnie Wilhelm	2,656
	2,656

Williams, Thomas

Hospitality Political Action Committee	1,335
HRCC	400
Republican Party of Minn	1,050
	2,785

Wilson, Kingsley

DFL House Caucus	600
DFL Senate Caucus	1,000
HRCC	500
Senate Victory Fund	500
	2,600

Winslow, Barry

(Tim) Pawlenty for Governor Committ	500
HRCC	3,000
	3,500

Wren, John

2nd Congressional District RPM	1,000
(Teri) Graham Volunteer Committee	500
(Tim) Pawlenty for Governor Committ	250
Citizens for (Michael) Charron	500
HRCC	250
Minn Trucking Assn State PAC	3,487
Republican Party of Minn	10,060
	16,047

Wright, William HA

Citizens for Judge (Wilhelmina) Wrigh	10,000
	10,000

Young, Randall

DFL House Caucus	250
DFL Senate Caucus	250
Greater Minnesota Victory Fund	200
HRCC	250
Senate Victory Fund	250
SITCO PAC	2,030
	3,230

Zoerb, Dale

Freedom Club State PAC	500
Ray Cox for State Representative	250
Republican Party of Minn	3,000
	3,750

Total	3,400,921