

An Equal Opportunity Employer



Phone: (612) 296-2428

STATE OF MINNESOTA  
MUNICIPAL BOARD  
165 Metro Square Building  
121 East Seventh Place  
St. Paul, Minnesota 55101-2142

February 1, 1990

Carol Madsen  
Royalton City Clerk  
P.O. Box 276  
Royalton, MN 56373

Docket Number: A-4690

Ordinance Number: 33

City of Royalton

Dear Ms. Madsen:

The Minnesota Municipal Board has now processed and approved the above ordinance in accordance with Minnesota Statutes, Chapter 414, and the Rules of Procedure.

According to law, this annexation ordinance must be filed with the Township Clerk, County Auditor, Secretary of State, and the Municipal Board. (Since the ordinance has already been filed with the Municipal Board, no additional copies are required.) We recommend that you also file the ordinance with the County Recorder.

The annexation is final upon the date the ordinance is approved by the Board, which is the date of this letter.

Sincerely,

MUNICIPAL BOARD

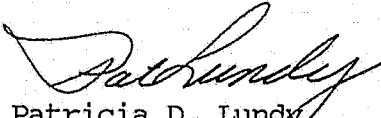
  
Patricia D. Lundy  
Assistant Director

PDL:ry

cc: Benton County Auditor  
Morrison County Auditor  
Langola Township Clerk  
Thomas R. Wenner, Attorney at Law  
Secretary of State

40027  
STATE OF MINNESOTA  
DEPARTMENT OF STATE  
FILED

FEB 14 1990

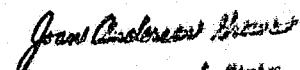
  
Secretary of State

REICHERT, WENNER, KOCH & PROVINZINO  
PROFESSIONAL ASSOCIATION  
ATTORNEYS AT LAW

*Royalton*

EDWARD M. REICHERT, JR.  
THOMAS R. WENNER  
JOHN R. KOCH  
JOHN C. PROVINZINO  
ROBERT H. WENNER

REICHERT BUILDING  
P.O. BOX 1556  
501 ST. GERMAIN  
ST. CLOUD, MINNESOTA 56301  
TELEPHONE - AREA CODE 612  
252-7600 252-7601 252-7602

BRANCH OFFICE:  
RICHMOND, MN 56368  
597-3539

REPLY TO:  
BOX 1556 - ST. CLOUD, MN

December 29, 1989

Secretary of State  
Corporate Division  
180 State Office Building  
St. Paul, MN 55155

Dear Sir:

Enclosed please find a copy of Ordinance No. 33 for the City of Royalton. The purpose of this Ordinance is to annex the area owned by the City which the lagoon site is located. A copy of the surveyor's certificate involving this site is attached to the ordinance.

Should you have any questions regarding this matter, please contact me.

Sincerely,

REICHERT, WENNER, KOCH  
& PROVINZINO, P.A.

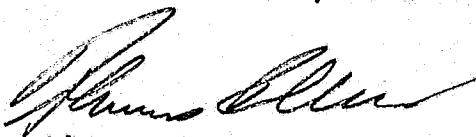

Thomas R. Wenner

TRW:mrs

Enclosure

ORDINANCE NO. 33

AN ORDINANCE EXTENDING THE CORPORATE LIMITS OF THE CITY OF ROYALTON TO INCLUDE CERTAIN UNINCORPORATED PROPERTY OWNED BY THE CITY OF ROYALTON AND ABUTTING UPON THE LIMITS OF THE CITY OF ROYALTON.

WHEREAS, the territory described below is not presently within the corporate limits of any incorporated city; and

WHEREAS, this territory abutts upon the corporate limits of the City of Royalton at the northern boundary thereof and is deemed to be urban or suburban in character; and

WHEREAS, this territory is owned in fee by the City of Royalton;

The City Council of Royalton ordains:

Section 1. Territory annexed. The corporate limits of the City of Royalton are hereby extended to include the unplatted property described as follows, which property is now owned by the City:

The Northwest Quarter of the Northeast Quarter (NW 1/4 NE 1/4) of Section 2, Township 38 Range 32, Benton County, Minnesota, except the South 145 feet of the East 312 feet thereof.

Section 2. Filing. The City Clerk is directed to file certified copies of this ordinance with the Secretary of State, the County Auditor of the county in which the property is located, the Town Clerk of the affected township and the Minnesota Municipal Board.

Section 3. Effective date of annexation. This ordinance takes effect upon its passage and publication and the filing of certified copies as directed above.

Adopted by the city of Royalton, Minnesota on the 19 day of December, 1989.

ATTEST:

Carol Madsen  
Clerk

Eugene E Keske  
Mayor

CERTIFICATION

The undersigned, being the duly appointed City Clerk for the City of Royalton hereby certifies that the attached Ordinance was duly adopted by the City Council of the City of Royalton at its regular meeting held on the 19 day of December, 1989. Present at said meeting were council members: Heurung, Keske,  
Cekalla and Mrosla.

The resolution to adopt said Ordinance was made by council member Heurung and seconded by council member Cekalla. Voting in favor of said resolution were council members Heurung, Keske, Mrosla and Cekalla. Voting against said resolution were council members None. Abstaining on the vote were council members None.

This certification being dated the 19 day of December, 1989.

CITY OF ROYALTON

Carol Madsen  
CLERK

STATE OF MINNESOTA )  
                              ) ss  
COUNTY OF             )

Subscribed and sworn to before me  
this 20<sup>th</sup> day of December, 1989.

Boe Ann Sobania  
Notary Public

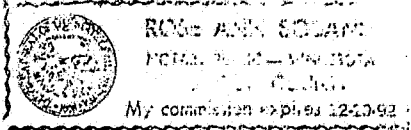

# Surveyor's Certificate for: CITY OF ROYALTON

**LANDATA<sup>TM</sup>**  
 OF ST. CLOUD, INC.  
 2241 ROOSEVELT RD #3  
 ST. CLOUD, MN. 56301  
 612 251 2851

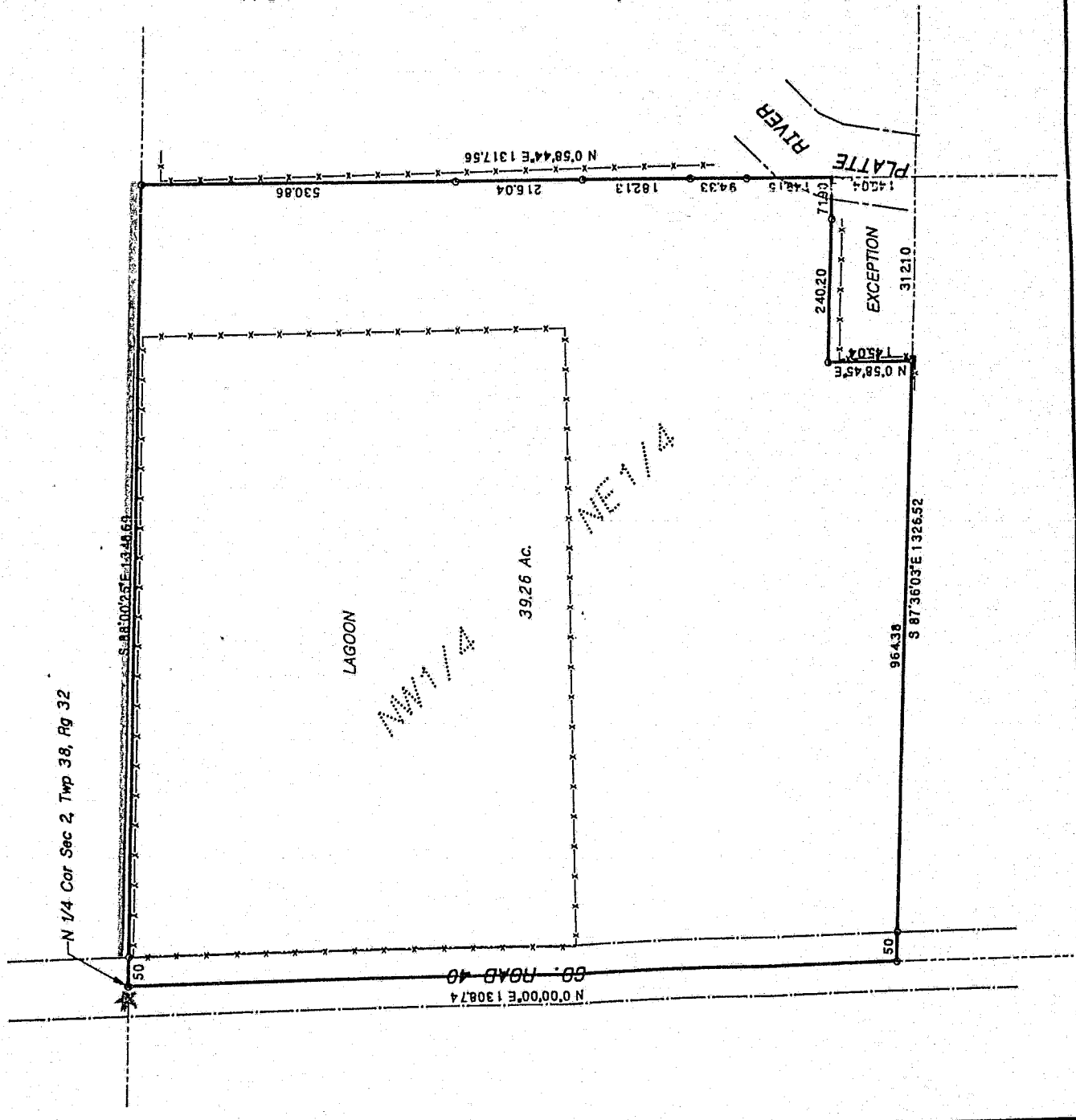

I hereby certify that this is a true and correct representation  
 of a survey of the boundaries of:  
  
 The Northwest Quarter of the Northeast Quarter (NW1/4 NE1/4)  
 of Section 2, Township 38 Range 32, Benton County, Minnesota,  
 except the South 145 feet of the East 312 feet thereof.

As surveyed by me this 6th day of December 19 87  
  
*William F. Lunser*  
 William F. Lunser, L.S.  
 Mn Reg No 9394

FEB 14 1990  
 FILED  
 DEPARTMENT OF STATE  
 SECRETARY OF STATE

\* Denotes City boundaries.

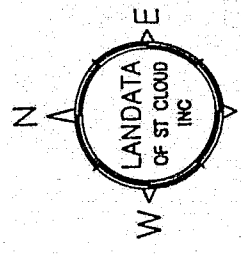

• Denotes Iron Monument.

M089-89 FB118/40 DISC49  
 P1A-04