

An Equal Opportunity Employer

Phone: 296-2428



STATE OF MINNESOTA  
MUNICIPAL COMMISSION

304 Capitol Square Building  
10th & Cedar Streets  
St. Paul, Minnesota 55101  
June 14, 1974

Mr. L. W. Mannion, Clk.-Treas.  
Municipal Bldg. 344 W. Main St.  
Marshall, Minnesota 56258

Re: Docket Number A-2566 Ordinance Number 536

Dear Sir:

The Minnesota Municipal Commission acknowledges receipt and filing of the above Ordinance and filing fee in accordance with Minnesota Statutes, Chapter 414 and the Rules of Procedure.

According to law, this annexation is final upon filing a copy of the ordinance with the Town Clerk, County Auditor and Secretary of State in addition to the Municipal Commission.

Please refer to the above docket and ordinance numbers in any future reference to this annexation.

Sincerely yours,

MUNICIPAL COMMISSION

A handwritten signature in black ink, appearing to read "Patricia D. Lundy".

Patricia D. Lundy  
Asst. Executive Secretary

PDL/mg

c.c. Secretary of State  
County Auditor  
Township  
Attorney  
Municipality

# 26870

STATE OF MINNESOTA )  
COUNTY OF LYON ) ss.

AFFIDAVIT OF MAILING

ORDINANCE NO. 536

L. W. Mannion, being first duly sworn, deposes and says that he is duly qualified and acting City Clerk of the City of Marshall, Minnesota.

That as such City Clerk the undersigned hereby certifies and attests that on the 7th day of March, 1974, he mailed certified conformed copies of Ordinance No. 536, being an ordinance extending the corporate limits of the City of Marshall to include certain unplatted lands not exceeding two hundred acres, which ordinance was duly adopted by the Common Council at a regular meeting thereof, held on the 4th day of March, 1974, to each of the following:

State of Minnesota  
Municipal Commission  
304 Capitol Square Building  
10th and Cedar Streets  
St. Paul, Minnesota 55101

State of Minnesota  
Secretary of State  
St. Paul, Minnesota 55101

Mr. Wes Hendrickson  
County Auditor  
Court House  
Marshall, Minnesota 56258

Mr. Emil E. Doom  
Clerk, Lake Marshall Township  
Route 1  
Marshall, Minnesota 56258

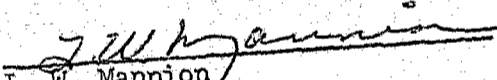
  
L. W. Mannion  
City Clerk  
Marshall, Minnesota

Subscribed and sworn to before me

this 7th day of March, 1974.

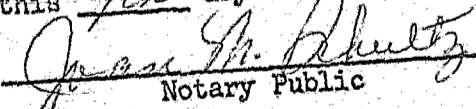
  
Notary Public

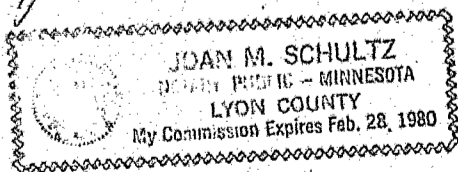

#26870  
STATE OF MINNESOTA  
DEPARTMENT OF STATE  
FILED

JUN 21 1974

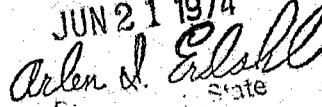
  
Arlen J. Erlahl  
State

STATE OF MINNESOTA)  
COUNTY OF LYON ) ss.

The undersigned, being the duly qualified and acting City Clerk of the City of Marshall, Minnesota, a municipal corporation, and as such the custodian of the books and records of said City, hereby certifies and attests that the attached copy of Ordinance No. 536 duly adopted by the Common Council of said City at a regular meeting thereof, held on the 4th day of March, 1974, is a true and correct copy of the original thereof, on file and of record in my office.

*L. W. Mannion*  
L. W. Mannion  
City Clerk  
Marshall, Minnesota

(SEAL)

# 26870  
STATE OF MINNESOTA  
DEPARTMENT OF STATE  
FILED  
JUN 21 1974  
*Allen J. Edsall*  
Secretary of State

ORDINANCE NO. 536

AN ORDINANCE EXTENDING THE CORPORATE LIMITS OF THE CITY OF MARSHALL TO INCLUDE CERTAIN UNPLATTED LAND NOT EXCEEDING TWO HUNDRED ACRES.

The Common Council of the City of Marshall do ordain as follows:

Section 1. A petition has been filed with the Common Council of the City of Marshall, Minnesota, by the sole owners of the following described real estate in the County of Lyon, State of Minnesota, to have such land included within the City of Marshall, Minnesota:

All that part of the Northeast Quarter of the Southeast Quarter of Section 9, Township 111 North, Range 41 West, lying Northerly of the Trunk Highway No. 23 Right-of-Way and Westerly of the Chicago and Northwestern Railroad Right-of-Way and containing 15.2 acres, more or less.

Section 2. This quantity of land embraced within the foregoing description as bounded and described, is 15.2 acres, more or less.

Section 3. The Common Council hereby determines (1) that the annexation will be to the best interests of the City of Marshall, Minnesota, and of the territory affected; and (2) that the territory described herein abuts upon the City and is so conditioned as properly to be subjected to city government.

Section 4. Therefore, the City of Marshall, Minnesota, hereby ordains and declares that the property hereinbefore described be and the same are hereby annexed to, and included in, the City of Marshall, Minnesota, as effectually as if they had been originally a part thereof.

Section 5. This ordinance shall be final and shall take effect and be in force from and after filing a certified copy thereof with the Minnesota Municipal Commission, the Town Clerk of Lake Marshall Township, the County Auditor of Lyon County and the Secretary of State, and from and after its passage and publication.

Passed and adopted by the Common Council this 4th day of March, 1974.

THE COMMON COUNCIL

By B. DeBlage  
Mayor

ATTEST:

S. W. Korman  
City Clerk

Introduced on February 19, 1974.

Final Passage on March 4, 1974.

# 26870  
STATE OF MINNESOTA  
DEPARTMENT OF STATE  
FILED

JUN 21 1974

Arlen J. Edsall  
Secretary of State

SECTION 9  
SECTION 13535

# SOUTHVIEW

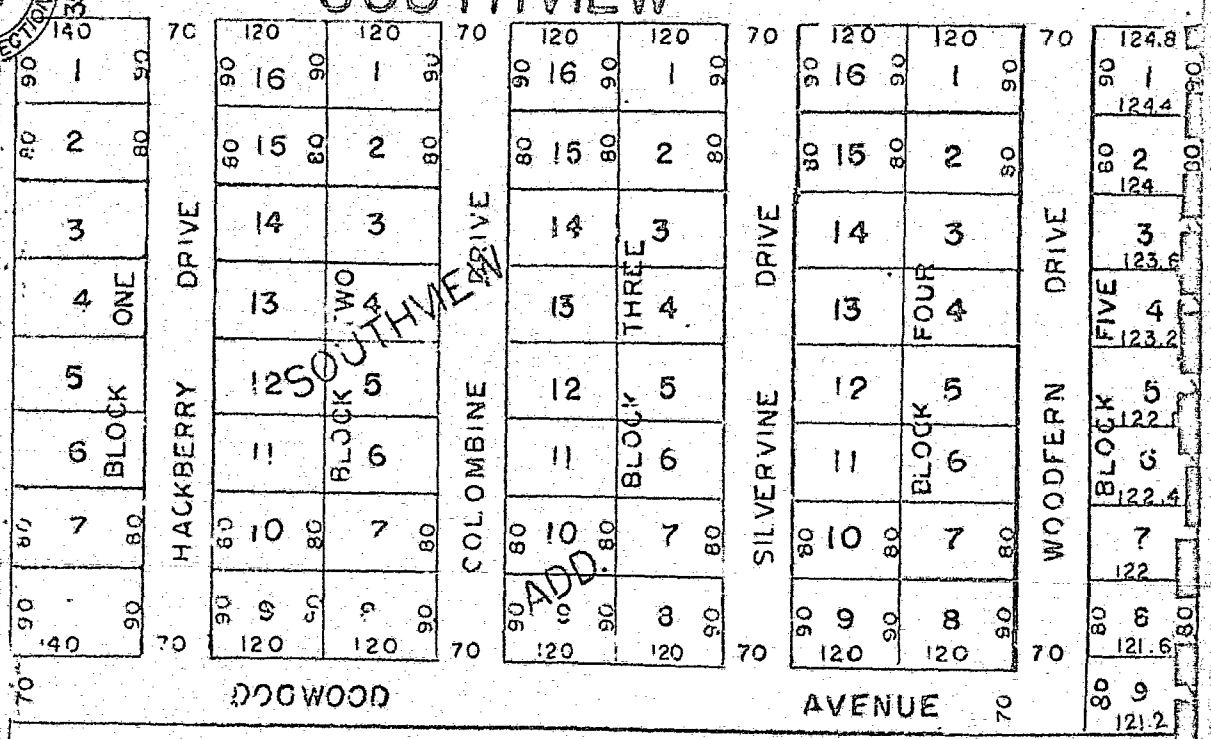

1" = 200'

Existing Corporate City Limits

CITY OF MARSHALL, MINNESOTA  
Office of City Engineer  
Feb. 15, 1974  
D. D. A.

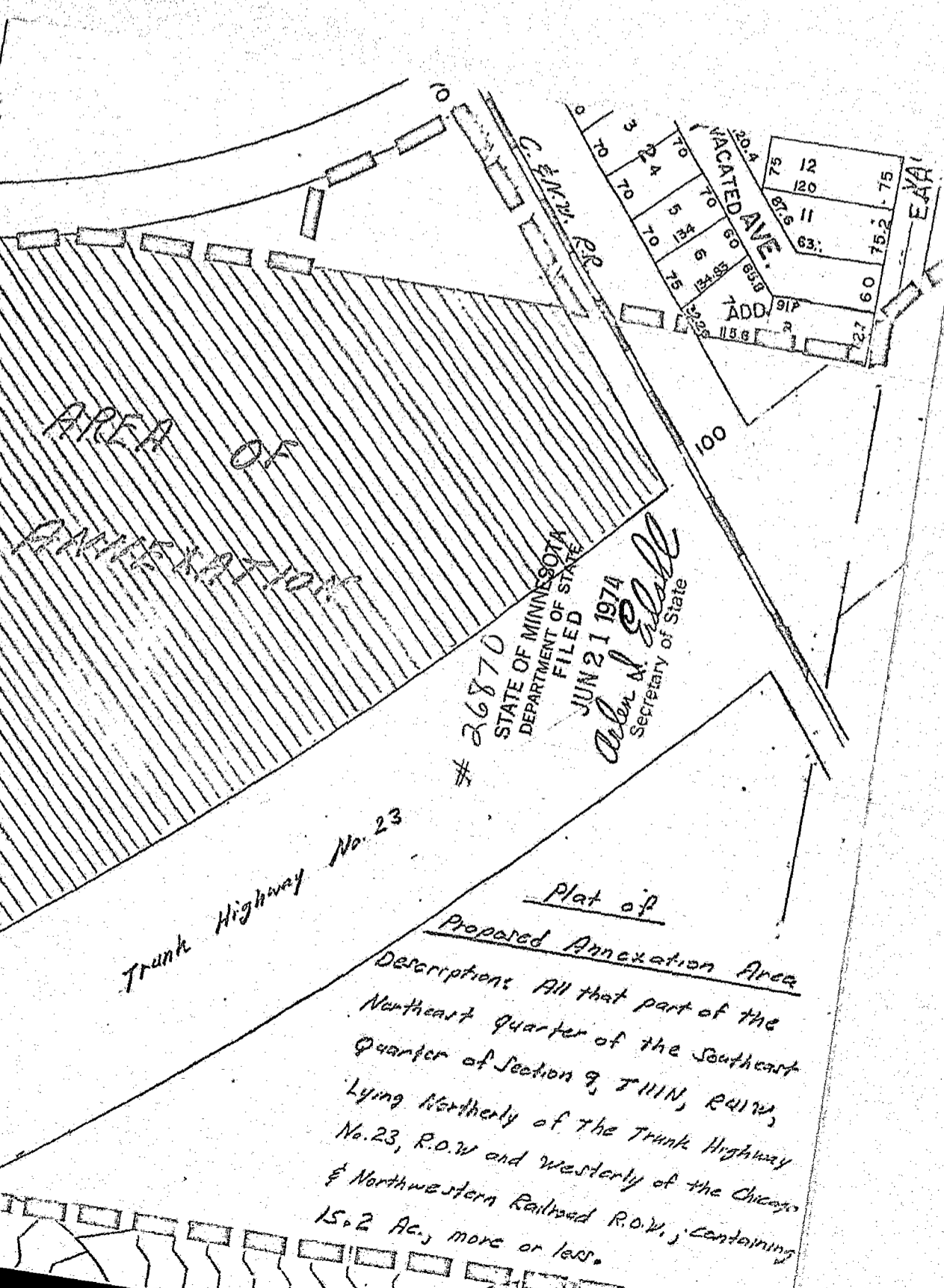

AREA OF ANNEXATION

Trunk Highway No. 23

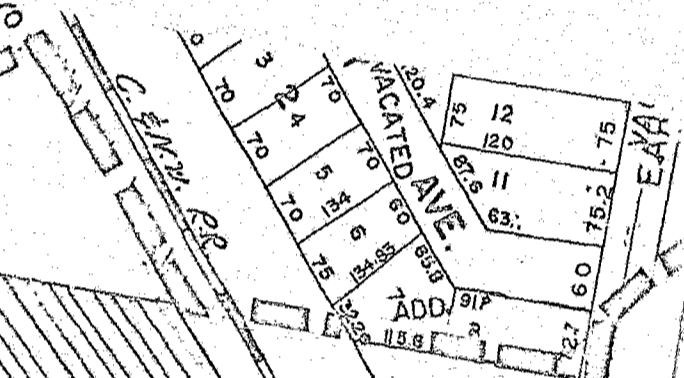

# 26870  
 STATE OF MINNESOTA  
 DEPARTMENT OF STATE  
 FILED  
 JUN 21 1974  
 Allen A. Sells  
 Secretary of State

Plat of  
 Proposed Annexation Area  
 Description: All that part of the  
 Northeast Quarter of the Southeast  
 Quarter of Section 9, T11N, R41W,  
 Lying Northerly of the Trunk Highway  
 No. 23, R.O.W and westerly of the Chicago  
 & Northwestern Railroad R.O.W., containing  
 15.2 Ac., more or less.