

Phone: 221-2420



STATE OF MINNESOTA  
MUNICIPAL COMMISSION

304 Capitol Square Building  
10th & Cedar Streets  
St. Paul, Minnesota 55101

July 14, 1972

Mr. L. E. Learned, Clk.-Treas.  
City Hall 720 Lake Ave.  
Detroit Lakes, Minnesota

Re: Docket Number A-2183 Ordinance Number 350

Dear Sir:

The Minnesota Municipal Commission acknowledges receipt and filing of the above Ordinance and filing fee in accordance with Minn. Session Laws 1969, Chapter 1146, Section 12 and the Rules of Procedure.

According to law, this annexation is final upon filing a copy of the ordinance with the Town Clerk, County Auditor and Secretary of State in addition to the Municipal Commission.

Please refer to the above docket and ordinance numbers in any future reference to this annexation.

Very truly yours,

MUNICIPAL COMMISSION

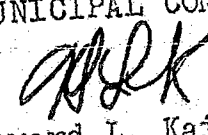
  
Howard L. Kaibel, Jr.  
Executive Secretary

BR/mg

c.c. Secretary of State  
County Auditor  
Township  
Attorney  
Municipality

24117

OFFICE OF CLERK-TREASURER

Phone (218) 847-5658  
Zip Code 56501

## CITY OF DETROIT LAKES MINNESOTA

KENT M. FREEMAN, Mayor  
LLOYD E. LEARNED, Clerk-Treasurer  
JAMES O. RAMSTAD, City Attorney

"412 LAKES WITHIN A RADIUS OF 25 MILES"

April 24, 1972

Honorable Arlen I. Erdahl  
Secretary of State  
State Capitol  
St. Paul, Minnesota 55101

Honorable Sir:

I am enclosing herewith a certified copy of Ordinance No. 350 of the City of Detroit Lakes, Minnesota, an Ordinance extending the corporate limits of the City to include certain lands. The Ordinance was passed and adopted by the City Council on April 4, 1972, and approved by the Mayor on April 4, 1972. Also enclosed, is a map showing the property to be annexed in relationship to the City of Detroit Lakes.

Ordinance No. 350 has been published in the official newspaper, the Detroit Lakes Tribune, on April 24, 1972. Certified copies of the Ordinance have also been sent to the Minnesota Municipal Commission, the Auditor of Becker County, and the Clerk of Detroit Township.

Very truly yours,

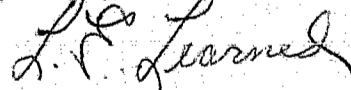

L. E. Learned  
Clerk-Treasurer

LEL:lj  
enc.

STATE OF MINNESOTA  
DEPARTMENT OF STATE  
FILED

JUL 1 8 1972

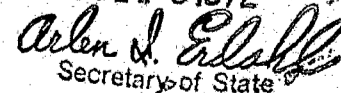
  
Secretary of State

CERTIFICATION

STATE OF MINNESOTA }  
COUNTY OF BECKER } SS  
CITY OF DETROIT LAKES }

I, L. E. Learned, duly appointed and acting Clerk-Treasurer of the City of Detroit Lakes, Minnesota, and keeper of the files and records of said City, do hereby certify that the attached copy of Ordinance No. 350 of the City of Detroit Lakes, Minnesota, is a true and correct copy of such Ordinance on file and of record in the office of the Clerk-Treasurer of said City.

It is further certified that said Ordinance No. 350 was published in the official newspaper of the City, the Detroit Lakes Tribune, on April 24, 1972.

DATED at Detroit Lakes, Minnesota, this 24th day of April, 1972.

*L. E. Learned*

L. E. Learned  
Clerk-Treasurer  
Detroit Lakes, Minnesota

# 24117  
STATE OF MINNESOTA  
DEPARTMENT OF STATE  
FILED  
JUL 18 1972  
*Arlen J. Edvall*  
Secretary of State

ORDINANCE NO. 350

AN ORDINANCE EXTENDING THE CORPORATE LIMITS  
OF THE CITY OF DETROIT LAKES TO INCLUDE CERTAIN LAND

THE COUNCIL OF THE CITY OF DETROIT LAKES, MINNESOTA, DOES ORDAIN:

Section 1: It has been determined by the governing body of the City of Detroit Lakes, Minnesota, that the perimeter of the following described tract of land is presently sixty percent or more bordered by the City of Detroit Lakes, Minnesota, and such tract should be included within the City:

A tract of land located in the South One-Half (S½) of the South One-Half (S½) of the Southwest One-Quarter (SW¼) of Section Twenty-Six (26), Township 139 North, Range 41 West of the 5th Principal Meridian, described as follows:

Beginning at a point on the west line of Section 26, Township 139 N, Range 41 W, that is 660 feet north of the southwest corner of said Section 26; thence easterly along the north line of the South One-Half (S½) of the South One-Half (S½) of the Southwest One-Quarter (SW¼) of said Section 26, a distance of 2,640 feet, more or less, to the east line of the Southwest One-Quarter (SW¼) of said Section 26; thence south along the east line of the Southwest One-Quarter (SW¼) of said Section 26, for a distance of 330 feet, more or less, to a point that is 330 feet north of the south line of said Section 26; thence westerly 1891.7 feet and parallel with the south line of said Section 26 to an iron stake; thence running northerly 9.6 feet by deflecting to the right at an angle of 91° 05' to an iron stake; thence running westerly 400 feet by deflecting to the left at an angle of 90° 00' to an iron stake; thence running southerly 74.5 feet by deflecting to the left at an angle of 89° 41' to an iron stake; thence running westerly for a distance of 177 feet by deflecting to the right at an angle of 88° 38' to an iron stake; thence westerly and parallel with the south line of said Section 26 for a distance of 175 feet to the west line of said Section 26; and thence north along the west line of said Section 26 for a distance of 387 feet, more or less, to the point of beginning, EXCEPT the west 33 feet of the described tract which was previously conveyed to the City of Detroit Lakes, Minnesota, for roadway purposes. Contains 20.107 acres.

Section 2: The City Council hereby determines that:

1. The annexation of the above described tract of land will be in the best interests of the City of Detroit Lakes, Minnesota, and of the territories affected, to properly exercise governmental control in the territory, including zoning ordinances, subdivision regulations, and housing and building codes.
2. The territory is so conditioned as property to be subjected to the government of the City and provided with governmental services, including water and sewer services, fire and police protection, street improvements and maintenance, and recreational facilities.

Section 3: Therefore, the Council of the City of Detroit Lakes, Becker County, Minnesota, hereby ordains and declares that the tract of land herein before described be and the same is annexed to and included in the City of Detroit Lakes as effectually as if it had originally been a part thereof.

Section 4: This Ordinance shall be final and take effect and be in force from and after filing a certified copy thereof with the Minnesota Municipal Commission, the County Auditor, the Clerk of the Town Board, and the Secretary of State, and from and after its passage and publication in the official newspaper of the City, the Detroit Lakes Tribune.

Passed and adopted this 4th day of April, 1972.

Approved this 4th day of April, 1972.

*L. E. Learned*

L. E. Learned, Clerk-Treasurer

First Reading---January 3, 1972  
Second Reading--April 4, 1972

*Kent M. Freeman*  
Kent M. Freeman, Mayor

#24117  
STATE OF MINNESOTA  
DEPARTMENT OF STATE  
FILED

JUL 1 8 1972

*John J. Hill*  
Secretary of State

# 24117

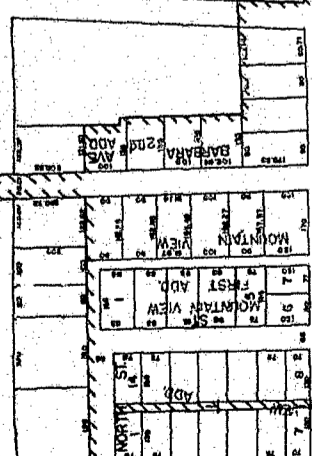
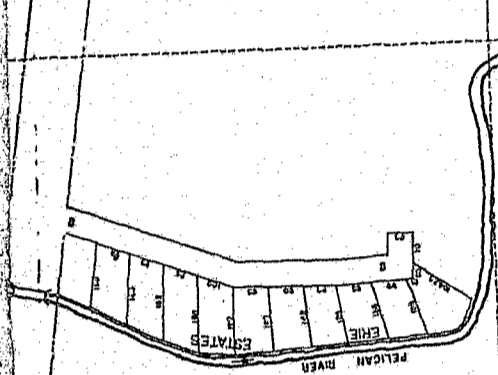

FUTURE JUNIOR HIGH SCHOOL

Ord. No. 346

To be annexed by Ord. No. 350

Ord. No. 349

Ord. No. 346

COMPLEX

PARK

INDUSTRIAL

13th AVE SE

11th AVE SE

10th AVE SE

11th STREET SE

T-1 NO. 34

8th STREET SE

U.S. HIGHWAY 160

CITY YARD

4th

5th

6th

7th

8th

9th

10th

11th

12th

13th

14th

15th

16th

17th

18th

19th

20th

21st

22nd

23rd

24th

25th

26th

27th

28th

29th

30th

31st

32nd

33rd

34th

35th

36th

37th

38th

39th

40th

41st

42nd

43rd

44th

45th

46th

47th

48th

49th

50th

51st

52nd

53rd

54th

55th

56th

57th

58th

59th

60th

61st

62nd

63rd

64th

65th

66th

67th

68th

69th

70th

71st

72nd

73rd

74th

75th

76th

77th

78th

79th

80th

81st

82nd

83rd

84th

85th

86th

87th

88th

89th

90th

91st

92nd

93rd

94th

95th

96th

97th

98th

99th

100th