



Phone: 221-2428

STATE OF MINNESOTA
MUNICIPAL COMMISSION

304 Capitol Square Building
10th & Cedar Streets
St. Paul, Minnesota 55101

April 14, 1972

Mr. R. C. Heglund, Clk.-Treas.
City Hall
Willmar, Minnesota

Re: Docket Number A-2158 Ordinance Number 564

Dear Sir:

The Minnesota Municipal Commission acknowledges receipt and filing of the above Ordinance and filing fee in accordance with Minn. Session Laws 1969, Chapter 1146, Section 12 and the Rules of Procedure.

According to law, this annexation is final upon filing a copy of the ordinance with the Town Clerk, County Auditor and Secretary of State in addition to the Municipal Commission.

Please refer to the above docket and ordinance numbers in any future reference to this annexation.

Very truly yours,

MUNICIPAL COMMISSION

Bruce Rasmussen
Executive Secretary

BR/mg

c.c. Secretary of State —
County Auditor
Township
Attorney
Municipality

23860

Willmar

STATE OF MINNESOTA)
) SS
COUNTY OF KANDIYOHI)

I, Richard C. Høglund, do hereby certify and return that I am now the City Clerk-Treasurer of the City of Willmar, Minnesota, and that I have under my possession and control all of the original records, copies of which are hereto attached; that the attached are identical, true and correct copies of all thereof on file and of record in my office, either as Minutes of Council Proceedings, or as to instruments filed in my said office; that I have compared the attached with the said original, and certify that the same is true and correct.

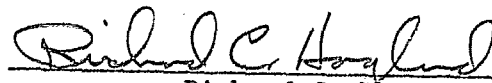

Richard C. Høglund
City Clerk-Treasurer of the
City of Willmar, Minnesota

(S E A L)

ORDINANCE NO. 544

An Ordinance Extending the Corporate Limits of the City of Willmar,
A Municipal Corporation of the State of Minnesota,
to Include Certain Land Not Exceeding 200 Acres.

WHEREAS, The following described land is owned by the City of Willmar, Minnesota, and whereas the said property abuts upon the City and is so conditioned as to be properly subject to city government and since annexation thereof will be to the best interests of the City of Willmar and of the territory to be annexed.

NOW THEREFORE, Be It Ordained by the City Council of the City of Willmar as follows:

Section 1. Annexation. The following described property is hereby annexed and included within the City of Willmar, Minnesota, as effectually as if it had originally been a part thereof:

That part (0.8 Acres) of the Northeast Quarter of Section 21, Township 119, Range 35, described as follows, to-wit: Commencing at a point on the West line of said Quarter Section distant South 47.45 feet from the Northwest corner thereof; thence East and parallel with the North line of said Section 21 a distance of 430.0 feet to a point; thence South and parallel with the West line of said Quarter Section a distance of 130 feet to a point; thence West and parallel with the North line of said Quarter Section a distance of 250 feet to a point; thence deflecting Southerly $78^{\circ}42''$ a distance of 151.7 feet to a point; thence West and parallel with the North line of said Section 21 to a point on the West line of said Northwest Quarter of Northeast Quarter of said Section 21; thence North on and along said West line a distance of 280 feet to the place of beginning, EXCEPT THEREFROM:

Exception No. 1: The West 30 feet thereof;

Exception No. 2: The South 100 feet of the North 147.45 feet of the East 130 feet of the West 160 feet of the Northeast Quarter of Section 21, Township 119, Range 35.

Exception No. 3: The South 130 feet of the North 177.45 feet of the East 180 feet of the West 430 feet of the Northeast Quarter of Section 21, Township 119, Range 35.

Section 2. Best Interest of City of Willmar. That the annexation will be to the best interests of the City of Willmar, Minnesota and of the territory affected.

Section 3. Abuts on City Limits. That the property above described abuts on the City Limits and is so conditioned as property to be subject to city government.

Section 4. Zoning. The area above described shall be zoned Conservation Recreation.

Section 5. Effective Date. This ordinance shall take effect and be in full force from and after filing a certificate hereof with the Minnesota Municipal Commission, the County of Kandiyohi, Minnesota and the Secretary of the State of Minnesota and from and after its passage and publication.

Introduced by: Councilman J. Dillenburg
Date of Introduction: Feb. 2, 1972
Date of Publication: Feb. 7, 1972
Date of Public Hearing: Feb. 16, 1972
Adopted by Council: Feb. 16, 1972
Approved by Mayor: [Signature]
Second Publication: Feb. 22, 1972

23860

STATE OF MINNESOTA
DEPARTMENT OF STATE
FILED

APR 19 1972

Allen J. Erlsall
Secretary of State

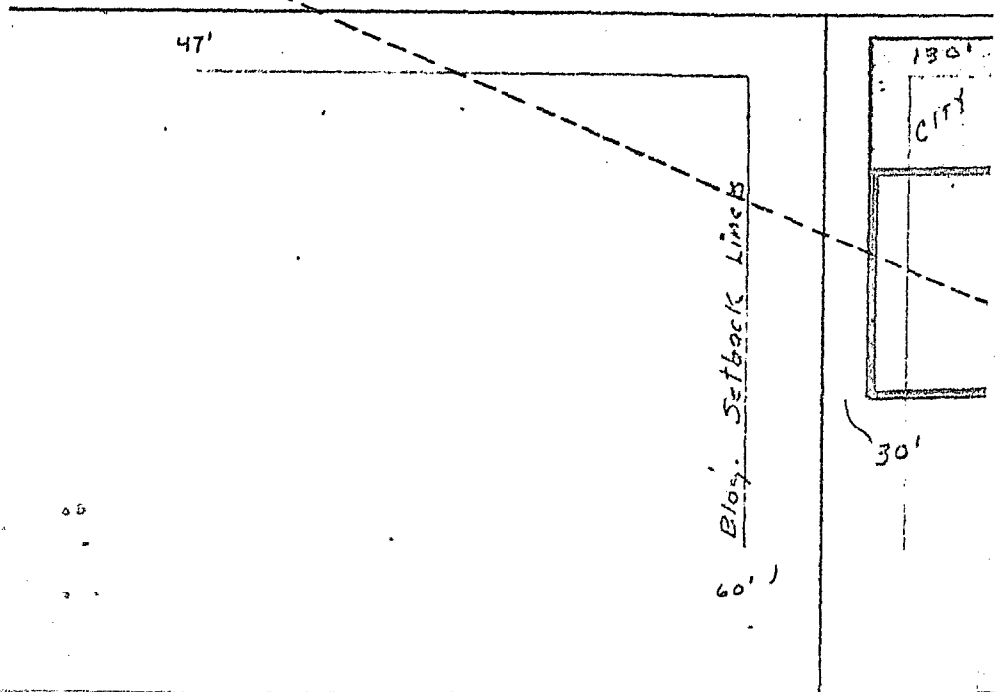
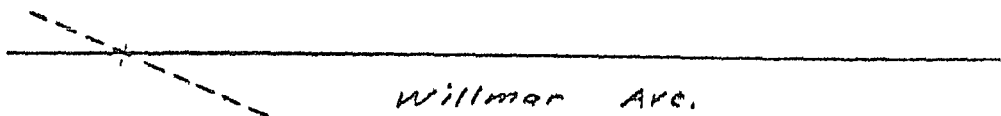
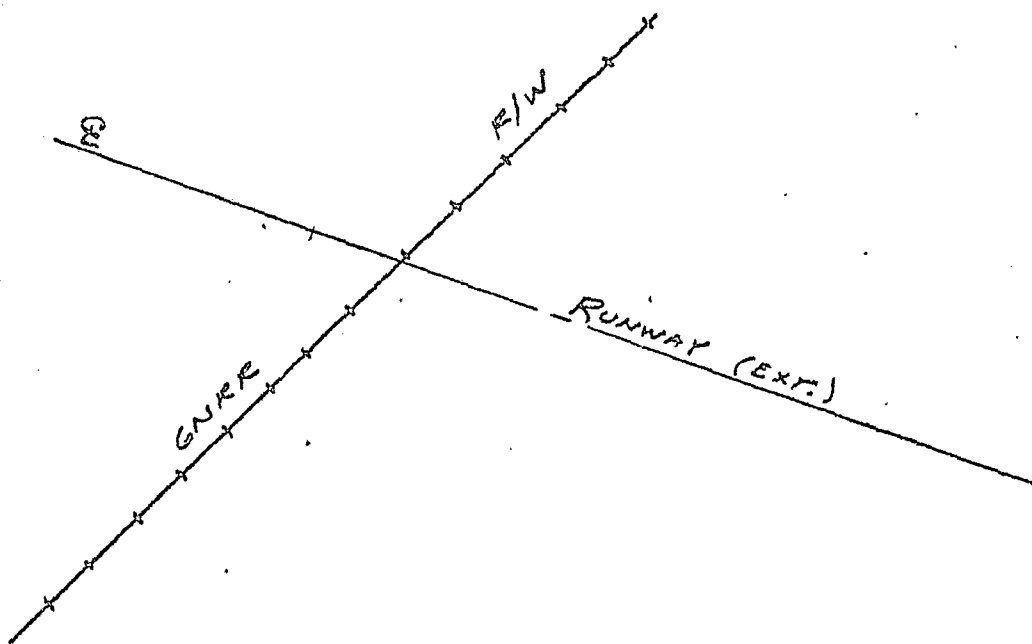

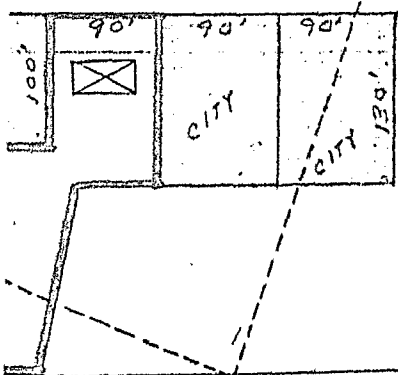
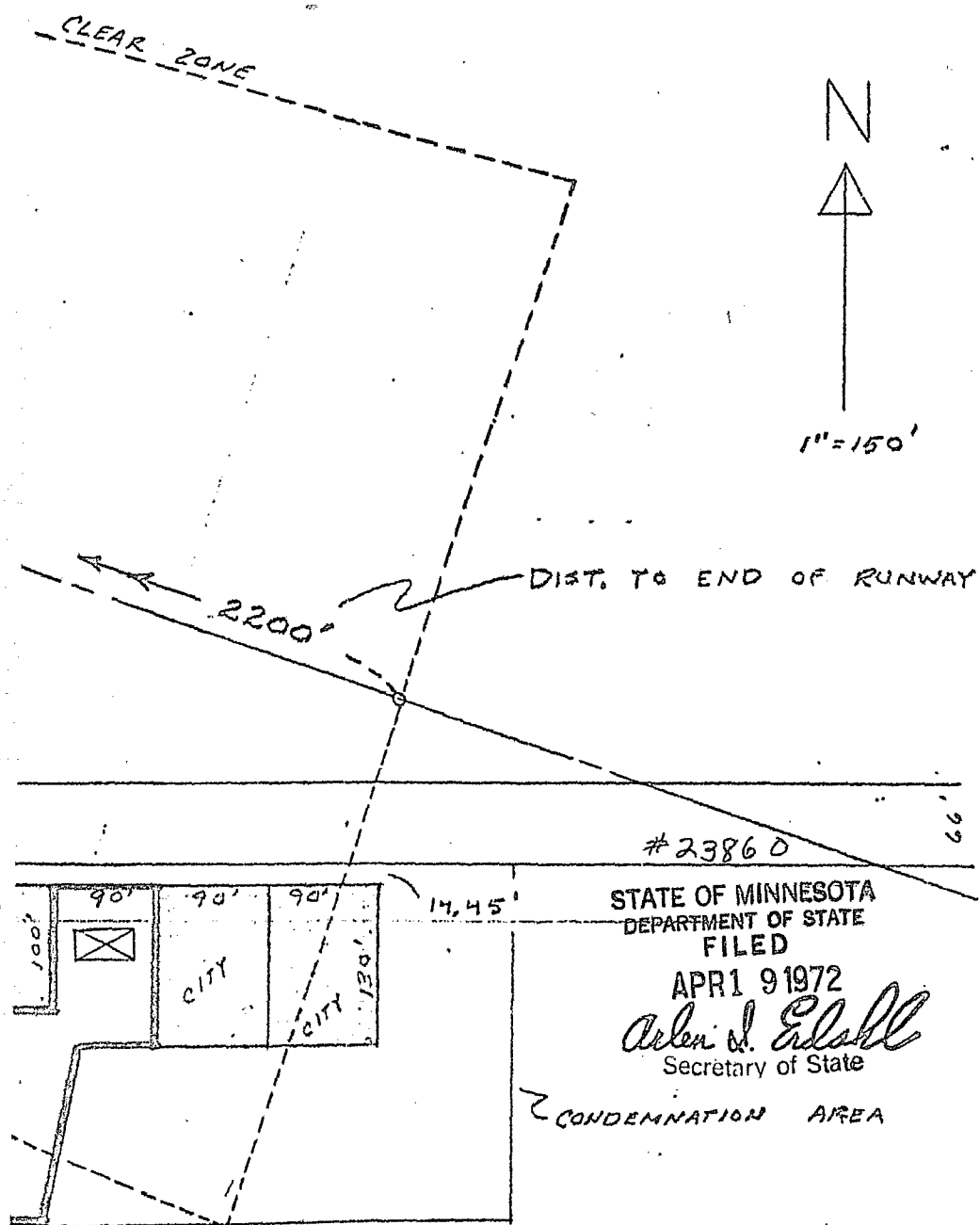

#23860

STATE OF MINNESOTA
DEPARTMENT OF STATE
FILED

APR 19 1972

Allen J. Edsall
Secretary of State

CONDEMNATION AREA

O. 8 A.

ANNEXATION
WILLMAR MUNICIPAL AIRPORT