

SEE

OVERSIZED

DOCUMENT(S)

21401

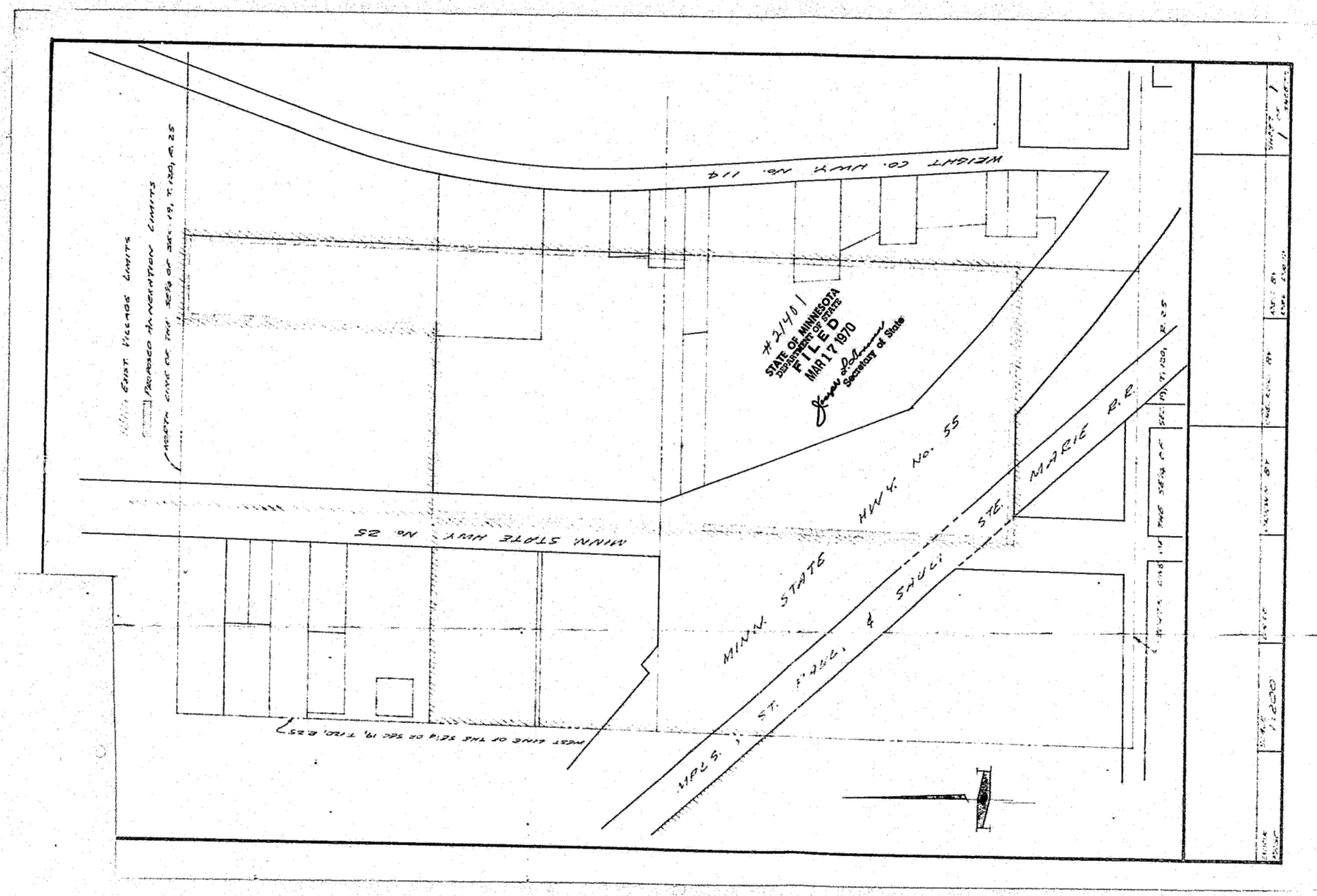



STATE OF MINNESOTA  
MUNICIPAL COMMISSION

610 Capitol Square Building  
10th & Cedar Streets  
St. Paul, Minnesota 55101

March 13, 1970

Mr. Wallace I. Peterson  
Village Administrator  
Village Hall 212 Central Ave.  
Buffalo, Minnesota  
Re: Docket Number A-1762 Ordinance Number 19.09

Dear Sir:

The Minnesota Municipal Commission acknowledges receipt and filing of the above Ordinance and filing fee in accordance with Minn. Session Laws 1969, Chapter 1146, Section 12 and the Rules of Procedure.

According to law, this annexation is final upon filing a copy of the ordinance with the Town Clerk, County Auditor and Secretary of State in addition to the Municipal Commission.

Please refer to the above docket and ordinance numbers in any future reference to this annexation.

Very truly yours,

MUNICIPAL COMMISSION

A handwritten signature in cursive script that reads "Bruce Rasmussen".

Bruce Rasmussen  
Secretary

BR/mg

c.c. Secretary of State -  
County Auditor  
Township  
Attorney  
Municipality

ORDINANCE # 19.09

1  
2 AN ORDINANCE EXTENDING THE CORPORATE LIMITS OF THE VILLAGE OF BUFFALO TO  
3 INCLUDE CERTAIN UNINCORPORATED LAND COMPLETELY SURROUNDED BY LAND ALREADY WITHIN  
4 THE MUNICIPAL LIMITS.

5 Section 1. Whereas Minnesota Statutes 434.033 provides that where land is  
6 completely surrounded by land already within the municipal limits, that the  
7 municipal council may by ordinance declare the land annexed to the municipality,  
8 and any such land is deemed to be urban in character, and, whereas, the following  
9 described real estate complies with said statutory requirements:

10 That part of the  $W\frac{1}{2}$  of the  $SE\frac{1}{4}$  of Section 19, Township 120, Range 25, Wright  
11 County, Minnesota that lies east of the center-line of Minnesota Trunk Highway  
12 number 25, except therefrom the following:

13 1. The South 333.00 feet.

14 2. That part of the North 60 acres of the  $SE\frac{1}{4}$  of Section 19, Township 120,  
15 Range 25, Wright County, Minnesota described as follows: Commencing at the center  
16 of said Section 19, thence Easterly along the  $\frac{1}{4}$  line 557.80 feet to the center-line  
17 of Trunk Highway No. 25 for a point of beginning of tract herein described; thence  
18 continuing Easterly along the  $\frac{1}{4}$  line 521.7 feet; thence Southerly parallel with  
19 Trunk Highway Number 25 distant 684.7 feet to an established fence line, said  
20 fence line being a line 10.40 chains (686.40 feet) South of the North line of said  
21  $SE\frac{1}{4}$  according to deed; thence deflect right  $88^{\circ}-20'$  along said fence 521.7 feet  
22 to the centerline of said Highway; thence Northerly 682.6 feet to the point of  
23 beginning. Containing 7.0 acres more or less, and subject to the right-of-way of  
24 said Trunk Highway Number 25.

25 Section 2. And Whereas the Village Council hereby determines that the  
26 annexation of said land will be to the best interests of the Village of Buffalo,  
27 Minnesota and of the territory affected,

28 Section 3. Therefore, the Village of Buffalo hereby ordains and declares  
29 that the property hereinbefore described be and the same is hereby ~~is~~ annexed to  
30 and included in the Village of Buffalo as effectually as if it had originally been  
31 a part thereof.

