



STATE OF MINNESOTA  
MUNICIPAL COMMISSION

610 Capitol Square Building  
10th & Cedar Streets  
St. Paul, Minnesota 55101

July 31, 1960

Mr. Eugene J. Crosby  
Attorney at Law  
324 1/2 Central Avenue, Faribault

MIDFORD VILLAGE

Re: Docket Number A-1346 Ordinance Number 37

Dear Sir:

The Minnesota Municipal Commission acknowledges receipt of your above Ordinance and filing fee in accordance with Minn. Stat. 414.03, Subd. 2 as amended, and the Rules of Procedure.

The Municipal Commission finds that all the requirements of M.S. 414.03, Subd. 2 as amended, have been met and accepted the annexation for filing on July 19, 1960 subject to your filing of the ordinance with the Secretary of State and the affected county auditor.

Please refer to the above docket and ordinance numbers in any future reference to this annexation.

Very truly yours,

MUNICIPAL COMMISSION

Irving R. Keldsen  
Secretary

IRK/pdl

cc: Secretary of State  
County Auditor  
Township  
Attorney  
Municipality

#20050

ORDINANCE 57

An Ordinance extending the corporate limits of the Village of Medford, Medford, Minnesota, to include unplatted land not exceeding 200 acres in area abutting upon the village limits.

WHEREAS, a certain petition dated the 1st day of May, 1963, requesting annexation of the territory hereinafter described was duly presented to the Council of the Village of Medford, on the 6th day of May, 1963; and

WHEREAS, the quantity of land embraced within the area described in the petition and bounded as described is less than 200 acres of unplatted land, no part of which is included within the limits of an incorporated city, village or borough; and

WHEREAS, the petition was signed by the sole owner of the lands described herein; and

WHEREAS, no objections to the annexation have been received from the town board or the county board; and that the lands do not abut upon the boundaries of any other municipality; and

WHEREAS, the land described in the petition abuts upon the Medford village limits at the westerly boundary thereof;

The Council of the Village of Medford, Minnesota, Ordains:

Section 1. The Village Council hereby determines (1) that the annexation will be to the best interests of the village and of the territory affected; (2) that the territory described herein abuts upon the village limits and is about to become urban or suburban in character; and (3) that none of said territory is now included within the limits of any city, village or borough;

Section 2. Territory Annexed. The corporate limits of the Village of Medford are hereby extended to include the unplatted land described in the exhibit attached hereto and the same is hereby annexed to and included within the village as effectually as if it had originally been a part thereof;

Section 3. Filing. The Village Clerk is hereby directed to file certified copies of this Ordinance with the Minnesota Municipal Commission,

PHONE:  
OFFICE 451-4588  
RES. - 451-9491

C. D. HOSFIELD  
PROFESSIONAL ENGINEER AND REGISTERED LAND SURVEYOR  
510 ACADEMY STREET  
OWATONNA, MINNESOTA 55060

March 8, 1968

**LEGAL DESCRIPTION**

All that part of Lot 9 in the NW1/4 of the SE1/4 of Section 8, Township  
108 North, Range 20 West described by:

Beginning at the northeast corner thereof; thence N  $89^{\circ} 36'$  W, assumed  
bearing, 598 feet along the north line of said Lot 9; thence S  $0^{\circ} 24'$  W 165  
feet; thence S  $89^{\circ} 36'$  E 459.11 feet; thence S  $1^{\circ} 12.5'$  E 138.26 feet to the  
westerly extension of the north line of Grove Street; thence S  $89^{\circ} 50.75'$  E  
100 feet along the westerly extension of the north line of said Grove Street;  
thence S  $1^{\circ} 12.5'$  E 66.02 feet to the westerly extension of the south line  
of said Grove Street; thence S  $89^{\circ} 50.75'$  E 43.51 feet along the westerly  
extension of the south line of said Grove Street to the east line of said Lot  
9; thence N  $1^{\circ} 12.5'$  W 368.74 feet to beginning; subject to a public road  
along the north 33 feet thereof; containing 2.79 acres, more or less.

*C. D. Hosfield*  
C. D. Hosfield  
Registered Land Surveyor  
Registration Number 4423

#20050  
STATE OF MINNESOTA  
DEPARTMENT OF STATE  
**FILED**  
AUG 5 - 1968

*Joseph A. Alonzo*  
Secretary of State

the Secretary of State and the County Auditor;

Section 4. Effective date. This Ordinance takes effect upon its passage and publication and the filing of the certified copies as directed in Section 3.

Adopted by the Council of the Village of Medford this 6th day of June 1968.

Attest:

Olive J. Bredlow

Village Clerk

Lawrence M. Lee

Mayor

I, Olive J. Bredlow, Village Clerk, Village of Medford, County of Steele, State of Minnesota, do hereby certify this to be a true, accurate and complete copy of said Ordinance.

Olive J. Bredlow  
June 6, 1968

# 20050

STATE OF MINNESOTA  
DEPARTMENT OF STATE  
FILED  
AUG 5 - 1968

Joseph L. Johnson  
Secretary of State

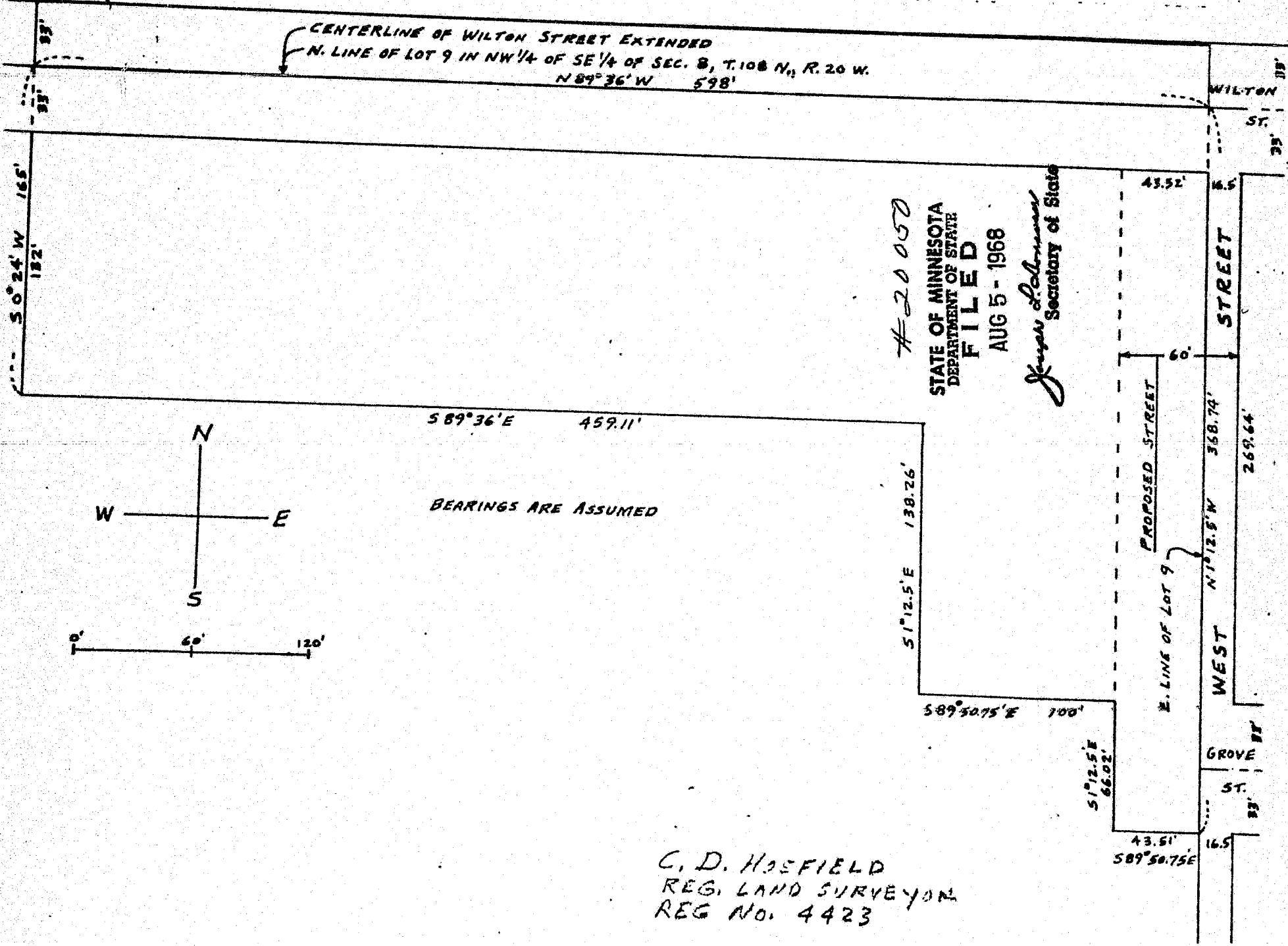

#20050  
 STATE OF MINNESOTA  
 DEPARTMENT OF STATE  
**FILED**  
 AUG 5 - 1968  
*Jeanne L. Johnson*  
 Secretary of State

C. D. HOEFIELD  
 REG. LAND SURVEYOR  
 REG NO. 4423

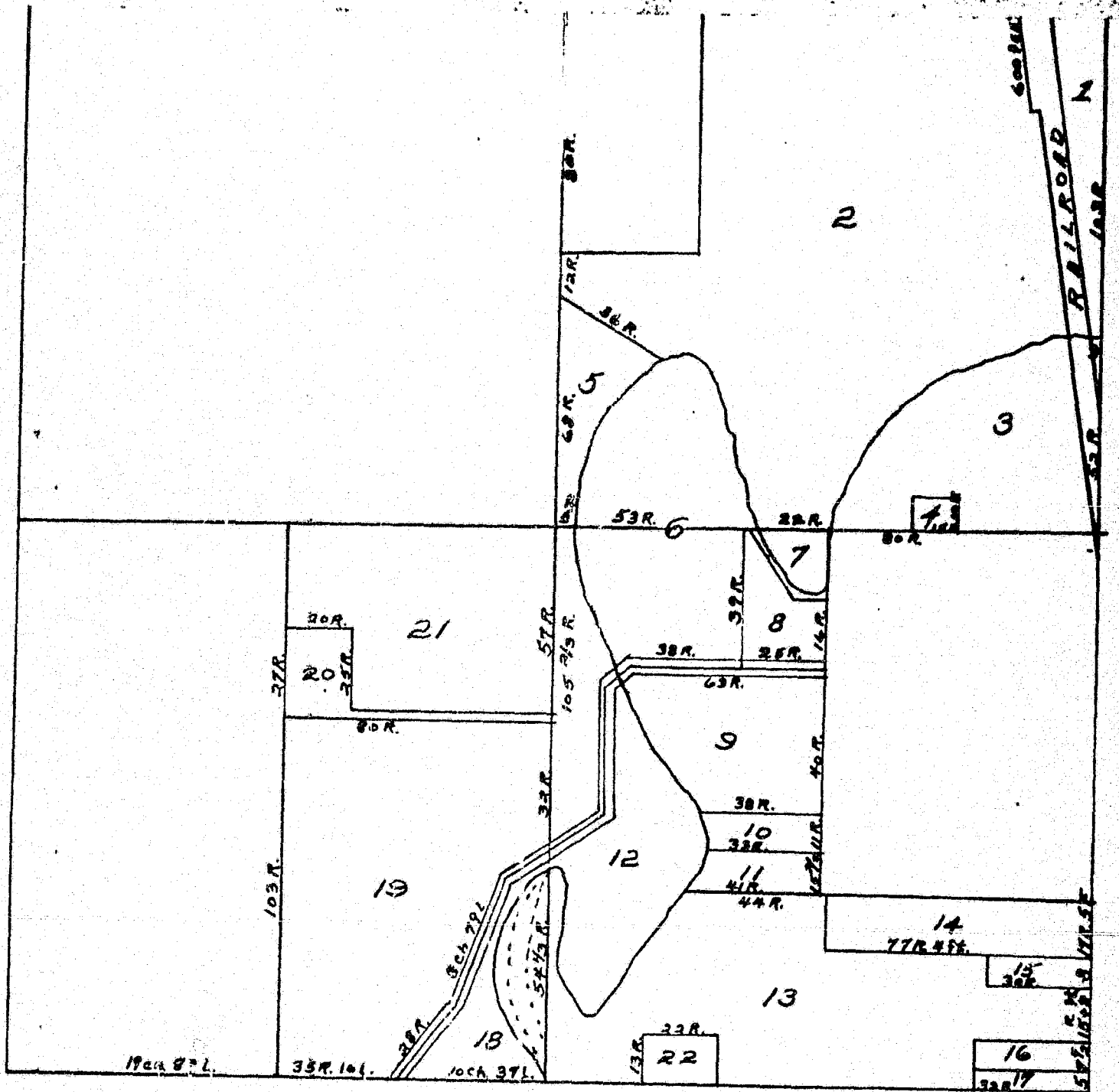

Lot 9 described as follows: Beginning at S. E. Cor. of the N.W. 1/4 of S. E. 1/4; thence N. 40 R. to center of road; then W. along center of said road 63 rods to center of Straight River; thence up said river to a point W. of beginning; thence E. on 1/8 line 38 R. to place of beginning. Containing 12 5/8 Ac.

#20050

STATE OF MINNESOTA  
DEPARTMENT OF STATE  
**FILED**

AUG 5 - 1968

*Joseph L. Johnson*  
Secretary of State